

आयकर विभाग  
INCOME TAX DEPARTMENT



भारत सरकार  
GOVT. OF INDIA

SONALI KUMARI

SHYAM MURARI GUPTA

09/01/1992

Permanent Account Number

EJMPK4510A

Sonali Kumari

Signature



09/10/2015

Sonali Kumari

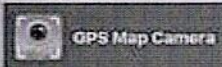

**Ahmedabad, Gujarat, India**

1, Surendra Mangaldas Rd, Shivranjani, Bimanagar,  
Ambawadi, Ahmedabad, Gujarat 380015, India

Lat 23.023952°

Long 72.531294°

09/10/21 09:28 AM

\*1917\*

Patient Name : Sonali Kumari  
Sample No.. : 1917  
Referred : C/o. Bank Of Baroda

Age/Sex : 29 Years/Female  
Registration On:09/10/2021/09:36  
Approved On :09/10/2021 09:53

### **USG WHOLE ABDOMEN :**

**Liver** is normal in size, shows homogenous parenchymal echoes and normal intrahepatic radicles. No focal lesion seen. Portal vein is normal in calibre(8.5 mm) and shows normal colour flow.

**Gallbladder** is physiologically distended. No calculus or wall thickening seen. CBD appears normal in calibre.

**Pancreas** is normal in size and echo texture. No diffuse or focal lesion seen.  
**Spleen** is normal in size (8.8 cm) and homogenous in echo texture.

**Kidneys** are normally placed, normal in size, show normal thickness cortical tissue and normal sinus echoes. Corticomedullary differentiation is well seen. No calculus, hydronephrosis or renal mass seen.  
Rt. Kidney is 9.5 x 3.8 cm. Lt. Kidney is 10.3 x 4.7 cm.

**Aorta** is normal in calibre. No para-aortic or mesenteric lymph nodes seen.

**Urinary bladder** is partially distended. No evident calculus, wall thickening or mass seen.

**Uterus** appears normal in size and echotexture.  
No adnexal mass seen.

Bowel loops are unremarkable.

No ascites is seen.

### **Impression:**

**No significant abnormality is seen.**



*B. Gandhi*  
Dr BHARAT GANDHI (M.D.)  
CONSULTANT RADIOLOGIST

*SRP*

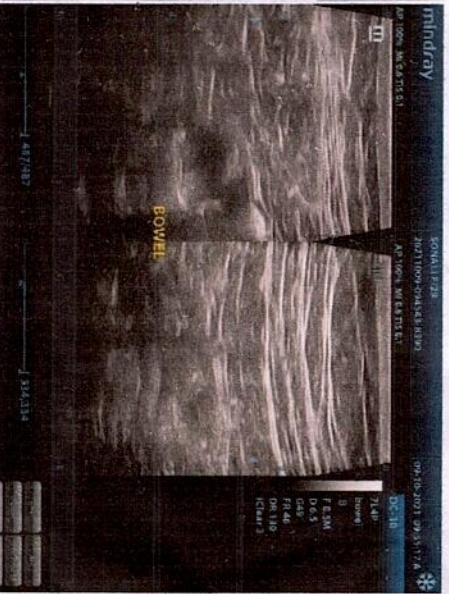
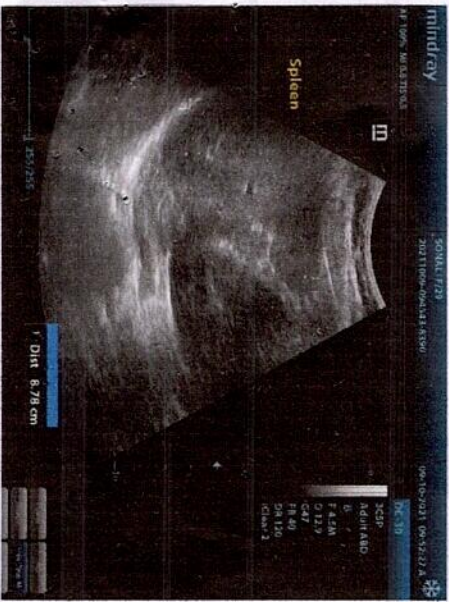
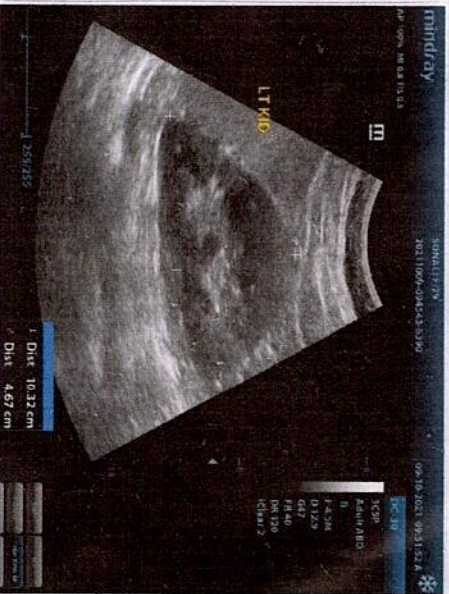
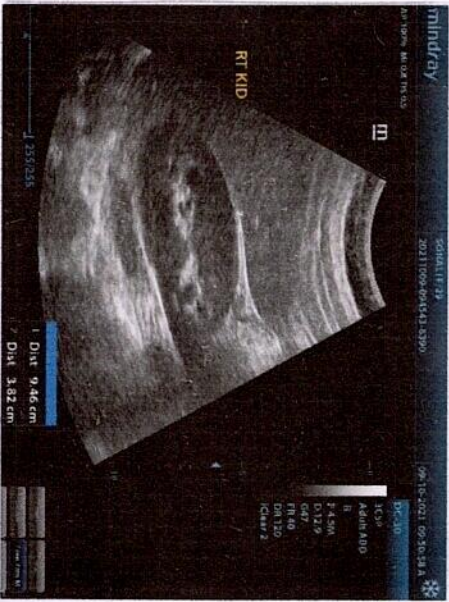
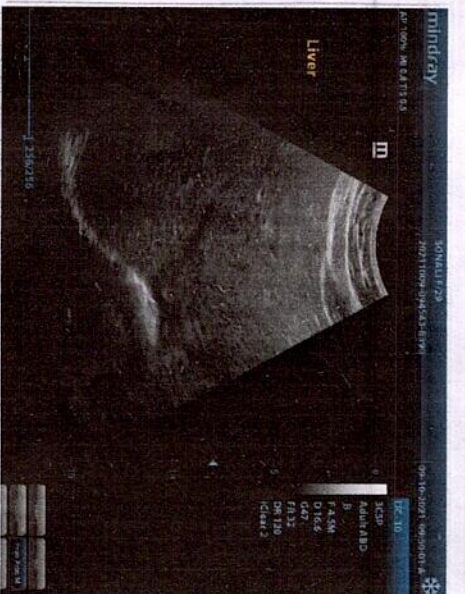
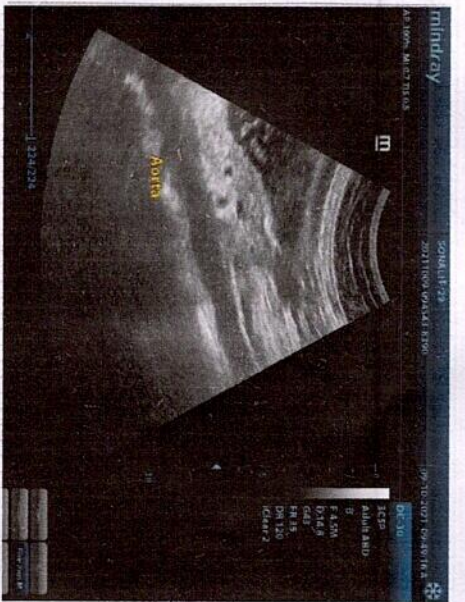
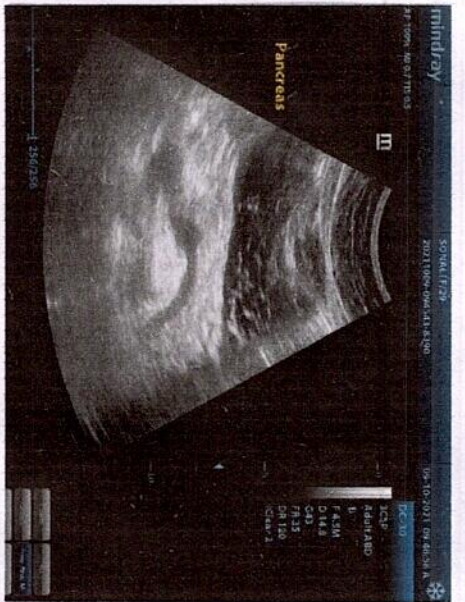

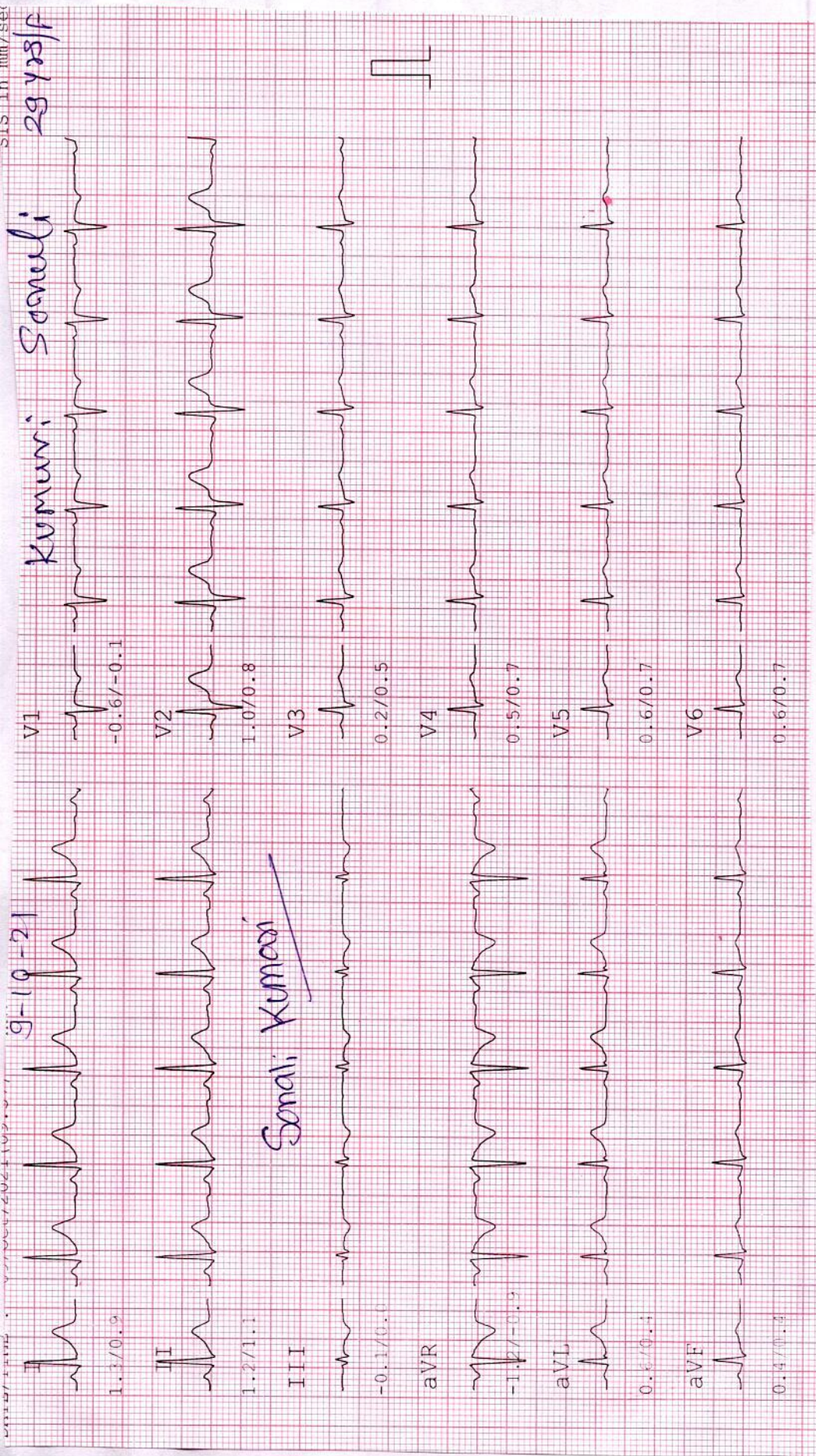

SLS IN mm/SEC  
28 y 28 f

Kumari Sonali

Sonal Kumari

Dr K B Parmar  
(MD, Phy)  
G 24249

KSR WNL

P-90

**DT: October 9, 2021**

**NAME: SONALI KUMARI**

**F/29 YRS**

**REF.BY: CORPORATE CARE**

**X-RAY CHEST PA VIEW**

Bilateral lung fields are clear. No evidence of consolidation, cavity or mass lesion. Bilateral costophrenic angles are clear. Cardiac shadow appears normal. Domes of diaphragm appear normal. Visualized bony thorax appears normal.



**DR. NITIN PATEL**  
**(M.D.)**  
**CONSULTANT RADIOLOGIST**  
**G-12854**





\* 1 9 1 7 \*

Patient Name : Sonali Kumari  
Sample No. : 1917  
Referred : C/o. Bank Of Baroda

Age/Sex : 29 Years/Female  
Registration On:09/10/2021/09:36  
Approved On : 09/10/2021 13:54

## HAEMOGRAM REPORT

Sample Type :-EDTA

TESTS	RESULT	UNITS	REFERENCE RANGE
<b>BLOOD COUNTS:</b>			
Haemoglobin	11.2	g/dL	11 to 16 g/dL
R.B.C. Count	4.33	mill./c.mm	4.5-6.5 mill./cmm
W.B.C. Count	9,000	/c.mm	4,000 - 11,000/cmm
Platelet Count	1,89,000		1,40,000 - 4,50,000 /cmm
<b>DIFFERENTIAL COUNT:</b>			
Polymorphs	60	%	60 - 70
Lymphocytes	36	%	20 - 40
Eosoniphils	02	%	1 - 4
Monocytes	02	%	2 - 6
Basophils	00	%	0 - 1
<b>BLOOD INDICES:</b>			
P.C.V.	35.7	%	38 - 44
M.C.V.	82.4	fl	80 - 96
M.C.H.	25.9	pg	27 - 31
M.C.H.C.	31.4	g/dl	32 - 36

Platelet Adequate

### E.S.R. (Western Grain Method)

At 1Hour 06 mm

M - 01 to 15 mm/Hour  
F - 01 to 20 mm/Hour

*Prav*

**PATHOLOGIST**  
**DR.PRAVIN SHAH**  
(M.D.Path)  
G-15478



\* 1 9 1 7 \*

Patient Name : Sonali Kumari  
Sample No. : 1917  
Referred : C/o. Bank Of Baroda

Age/Sex : 29 Years/Female  
Registration On:09/10/2021/09:36  
Approved On : 09/10/2021 14:35

## LIPID PROFILE

Sample :- SERUM

<u>Test</u>	<u>Result</u>	<u>Unit</u>	<u>Normal Range</u>
S. Cholesterol:	136.6	mg/dl	Desirable : < 200 Borderline High : 200 - 239 High : > 240
Serum Triglycerides:	75.9	mg/dl	Normal : Normal < 150 Borderline : 150 - 199 High : > 200
HDL Cholesterol:	49.0	mg/dl	40 - 60 mg/dl
Serum LDL Cholesterol: (Calculated)	72.42	mg/dl	Up to 150
Serum VLDL Cholesterol: (Calculated)	15.18	mg/dl	Up to 35
LDLC/HDLC Ratio: (Calculated)	1.48	mg/dl	Up to 3.4
Cholesterol/HDLC Ratio: (Calculated)	2.79	mg/dl	Up to 5.0
Total Lipid: (Calculated)	483.92	mg/dl	400 - 1000 mg/dl

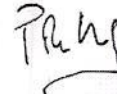

**PATHOLOGIST**  
**DR.PRAVIN SHAH**  
(M.D.Path)  
G-15478



\* 1 9 1 7 \*

Patient Name : Sonali Kumari  
Sample No.. : 1917  
Reffered : C/o. Bank Of Baroda

Age/Sex : 29 Years/Female  
Registration On:09/10/2021/09:36  
Approved On : 09/10/2021 14:35

## LIVER FUNCTION TESTS

<u>Test</u>	<u>Result</u>	<u>Unit</u>	<u>Normal Range</u>
S. Bilirubin (Total):	0.56	mg/dl	upto 1.2 mg/dl
S. Bilirubin (Direct):	0.10	mg/dl	upto 0.2 mg/dl
S. Bilirubin (Indirect):	0.46	mg/dl	up to 1.0 mg/dl
SGPT:	34.9	U/L	up to 42 IU/L
SGOT:	32.5	U/L	up to 40 U/L
GGT:	14.9	U/L	09 - 36 U/L
Total Proteins:	6.65	g/dl	6.0 - 8.3 g/dl
Albumin:	3.89	g/dl	3.5 - 5.2 g/dl
Globulins:	2.76	g/dl	2.4 - 3.7 g/dl
AGRATIO:	1.409		
S.Alkaline Phosphatase:	48.9	U/L	40 - 129 U/L

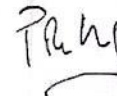

**PATHOLOGIST**  
**DR.PRAVIN SHAH**  
**(M.D.Path)**  
**G-15478**





\* 1 9 1 7 \*

Patient Name : Sonali Kumari  
Sample No.. : 1917  
Referred : C/o. Bank Of Baroda

Age/Sex : 29 Years/Female  
Registration On:09/10/2021/09:36  
Approved On : 09/10/2021 14:36

## RENAL FUNCTION

<u>Test</u>	<u>Result</u>	<u>Unit</u>	<u>Normal Range</u>
Sr. Creatinine:	0.78	mg/dl	0.6 - 1.4 mg/dl
Urea:	17.2	mg/dl	10 - 50 mg/dl
S. Uric Acid:	3.9	mg/dl	2.4 - 6.2 mg/dl
Blood Urea Nitrogen: (Calculated)	8.04	mg/dl	08 - 23 mg/dl
Bun/Creat Ratio: (Calculated)	10.30		

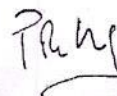

**PATHOLOGIST**  
**DR.PRAVIN SHAH**  
(M.D.Path)  
G-15478



Patient Name : Sonali Kumari  
Sample No.. : 1917  
Referred : C/o. Bank Of Baroda

Age/Sex : 29 Years/Female  
Registration On:09/10/2021/09:36  
Approved On : 09/10/2021 16:15

### BLOOD SUGAR LEVEL

<u>Test</u>	<u>Result</u>	<u>Unit</u>	<u>Normal Range</u>
Fasting Blood Sugar:	92.7	mg/dl	70-110
Fasting Urine Sugar:	Absent		Absent
Post Prandial Blood Glucose:	109.6	mg/dl	100 - 150 mg/dl

### BLOOD GROUP

<u>Test</u>	<u>Result</u>
BLOOD GROUP	: "A"
RH GROUP	: POSITIVE.

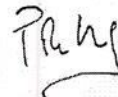

**PATHOLOGIST**  
**DR.PRAVIN SHAH**  
(M.D.Path)  
G-15478



\* 1 9 1 7 \*

Patient Name : Sonali Kumari  
Sample No.. : 1917  
Referred : C/o. Bank Of Baroda

Age/Sex : 29 Years/Female  
Registration On:09/10/2021/09:36  
Approved On : 09/10/2021 16:04

### Thyroid Functions

<u>Test</u>	<u>Result</u>	<u>Normal Range</u>
T3-Triiodothyronine	: 1.26 ng/ml	0.6 - 1.80 ng/ml
T4-Thyroxine	: 8.7 mcg/dl	4.5 - 10.9 mcg/dl
TSH Thyroid Stimulating Hormone	: 3.300 microIU/ml	0.35 - 5.55 microIU/ml

Comments :

#### COMMENTS :

TSH levels may be affected by acute illness and drugs like doapamine and gluco corticoids.  
Low or undetectable TSH is suggestive of Grave~s disease  
TSH between 5.5 to 15.0 with normal T3 T4 indicates impaired thyroid hormone or subclinical hypothyroidism or normal T3 T4 with slightly low TSH suggests subclinical Hyperthyroidism.  
TSH suppression does not reflect severity of hyperthyroidism therefore , measurement of FT3 ,FT4 is important.  
FreeT3 is first hormone to increase in early Hyperthyroidism.  
Only TSH level can prove to be misleading in patients on treatment. Therefore FreeT3 , FreeT4 along with TSH should be checked.  
During pregnancy clinically T3 T4 can be high and TSH can be slightly low

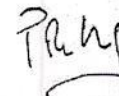

**PATHOLOGIST**  
**DR.PRAVIN SHAH**  
**(M.D.Path)**  
**G-15478**



\* 1 9 1 7 \*

Patient Name : Sonali Kumari  
Sample No.. : 1917  
Referred : C/o. Bank Of Baroda

Age/Sex : 29 Years/Female  
Registration On:09/10/2021/09:36  
Approved On : 09/10/2021 16:04

### Glycosylated HB ( HBA1C )

<u>Test</u>	<u>Result</u>	<u>Normal Range</u>
HBA1C:	5.39 %	Normal: $\leq$ 5.6 Prediabetes: 5.7-6.4 Diabetes: $\geq$ 6.5 <i>Diabetes Control Criteria :</i> 6 -7 : Near Normal Glycemia < 7 : Goal 7 - 8 : Good Control > 8 : Action Suggested

**Mean Blood Glucose:** 107.9 mg/dl

#### Criteria for the diagnosis of diabetes

1. HbA1c  $\geq$  6.5 \*  
Or
2. Fasting plasma glucose  $>$ 126 gm/dL. Fasting is defined as no caloric intake at least for 8 hrs.  
Or
3. Two hour plasma glucose  $\geq$  200mg/dL during an oral glucose tolerance test by using a glucose load containing equivalent of 75 gm anhydrous glucose dissolved in water.  
Or.
4. In a patient with classic symptoms of hyperglycemia or hyperglycemic crisis, a random plasma glucose  $\geq$  200 mg/dL. \*In the absence of unequivocal hyperglycemia, criteria 1-3 should be confirmed by repeat testing. American diabetes association. Standards of medical care in diabetes 2011. Diabetes care 2011;34;S11.

#### Limitation of HbA1c

- 1) In patients with Hb variants even analytically correct results do not reflect the same level of glycemic control that would be expected in patients with normal population. 2) Any cause of shortened erythrocyte survival or decreased mean erythrocyte survival or decreased mean erythrocyte age eg. hemolytic diseases, pregnancy, significant recent/chronic blood loss etc. will reduce exposure of RBC to glucose with consequent decrease in HbA1c values. 3) Glycated HbF is not detected by this assay and hence specimens containing high HbF ( $>$ 10%) may result in lower HbA1c values than expected.

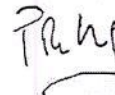

**PATHOLOGIST**  
**DR.PRAVIN SHAH**  
(M.D.Path)  
G-15478



\* 1 9 1 7 \*

Patient Name : Sonali Kumari  
Sample No.. : 1917  
Referred : C/o. Bank Of Baroda

Age/Sex : 29 Years/Female  
Registration On:09/10/2021/09:36  
Approved On : 09/10/2021 14:23

## URINE EXAMINATION

### PHYSICAL

Colour - **Pale Yellow**  
Deposits - **Absent**  
Transparency - **Clear**  
Reaction - **Acidic**  
Sp. Gravity - **1.004**

### CHEMICAL

Albumin - **Absent**  
Sugar - **Absent**  
Bile Salts - **Absent**  
Bile Pigments - **Absent**

### MICROSCOPIC: ( After centrifugation at 2000 r.p.m. for 5 minutes )

Pus Cells - **Not seen** /h.p.f.  
Red Cells - **Not seen** /h.p.f.  
Epithelial Cells - **Occasional** /h.p.f.  
Casts - **Not seen**/l.p.f.  
Crystals - **Not seen**  
Amorphous - **Not seen**

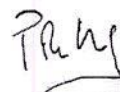

**PATHOLOGIST**  
**DR.PRAVIN SHAH**  
(M.D.Path)  
G-15478

## Computerised Stress Test Report

NAME: SONALI KUMARI GUPTA      ID: 1134      Summary report      PROTOCOL: Bruce      REF. BY: BOB  
 AGE/GENDER: 29 yrs/FEMALE      HEIGHT: 158 cm.      WEIGHT: 60 Kg.      DATE/TIME: 09-10-2021 09:57      SMOKER: Non Smoker

**Test Results**

Protocol	: Bruce	Max Work load	: 9.02	BMI	: 24
Target HR	: 191 (162) bpm	Exer. Time	: 8:0min	Max RPP (1000)	: 27.456
Maximum HR	: 176 (92 %) bpm	Recov. Time	: 6:54min	Max BP	: 156/90 mmHg

Reason for termination :  
 Target heart rate achieved

Indication :  
 Good exercise tolerance capacity

HR Response to Exercise :  
 Normal appropriate response

BP Response to Exercise :  
 Resting normal BP - normal response

Overall Impression :  
 Normal stress test

Comment :  
 Test Negative For Exercise Inducible Ischemia.

Resting ECG :  
 Normal

Chest Pain :  
 None

ST Changes :  
 None

Arrhythmias :  
 None

History : None  
 Medication :  
 None



DR. K. B. Parmar  
 (MD, Ph.D)  
 G-122/19

Sonali Kumari

### Computerised Stress Test Report

NAME: SONALI KUMARI GUPTA  
AGE/GENDER: 29 yrs/FEMALE

ID: 1134  
HEIGHT: 158 cm.

Summary report  
WEIGHT: 60 Kg.

PROTOCOL: Bruce  
DATE/TIME: 09-10-2021 09:57

REF. BY: BOB  
SMOKER: Non Smoker

Stage	Time Min:Sec	HR bpm	BP mmHg	Speed (mph) /G rate (%)	Load METS	RPP 1000	TI	V2	V5
Supine	00:12	94	118/78	0.00/0.0	1.0	11.092	1.2/1.1	1.0/0.8	0.6/0.7
Standing	00:24	93	118/78	0.00/0.0	1.0	10.974	1.1/0.9	0.7/0.8	0.1/0.1
HyperV	00:18	96	118/78	0.00/0.0	1.0	11.328	0.7/0.7	0.8/0.8	0.3/0.3
Exer : 1/7	03:00	136	130/80	1.70/10.0	4.5	17.68	1.3/0.9	0.7/1.6	0.5/0.5
Exer : 2/7	03:00	152	144/82	2.50/12.0	7.0	21.888	5.5/2.5	-0.6/1.9	1.5/0.8
Exer : 3/7	02:00	180	156/86	3.40/14.0	9.0	28.08	-3.4/-1.7	2.4/4.0	0.7/1.2
Peak	08:00	176	156/86	3.40/14.0	9.0	27.456	-6.2/-2.8	0.8/3.4	-0.2/1.9
Recovery	01:00	134	156/86	0.00/0.0	1.0	20.904	-1.2/0.3	-0.1/1.9	-0.7/1.3
Recovery	02:00	122	156/86	0.00/0.0	1.0	19.032	0.6/0.7	1.0/1.5	0.3/0.5
Recovery	03:00	115	140/84	0.00/0.0	1.0	16.1	0.0/0.9	1.1/1.1	0.3/0.7
Recovery	04:00	114	128/82	0.00/0.0	1.0	14.592	0.6/0.8	0.1/0.7	0.3/0.5
Recovery	05:00	117	128/82	0.00/0.0	1.0	14.976	0.6/0.8	0.4/0.7	0.4/0.4
Recovery	06:00	119	128/82	0.00/0.0	1.0	15.232	0.5/0.7	0.4/0.5	0.4/0.7
Recovery	06:54	113	120/80	0.00/0.0	1.0	13.56	0.6/0.8	0.6/0.7	0.3/0.4

*Sonali Kumari*

NAME : SONALI KUMARI GUPTA  
AGE/GENDER : 29 Yrs/FEMALE  
DATE/TIME : 09-10-2021 09:57  
ID : 1134  
BP : 118/78mmHg  
HR : 92bpm

PROTOCOL : Bruce  
STAGE :  
STAGE TIME : 00:12  
Supine

Linked Median Report  
SPEED/GRADE : 0.00/0.0  
POST J at 80 msec

GAIN : 1X  
STL in mm  
STs in mm/sec

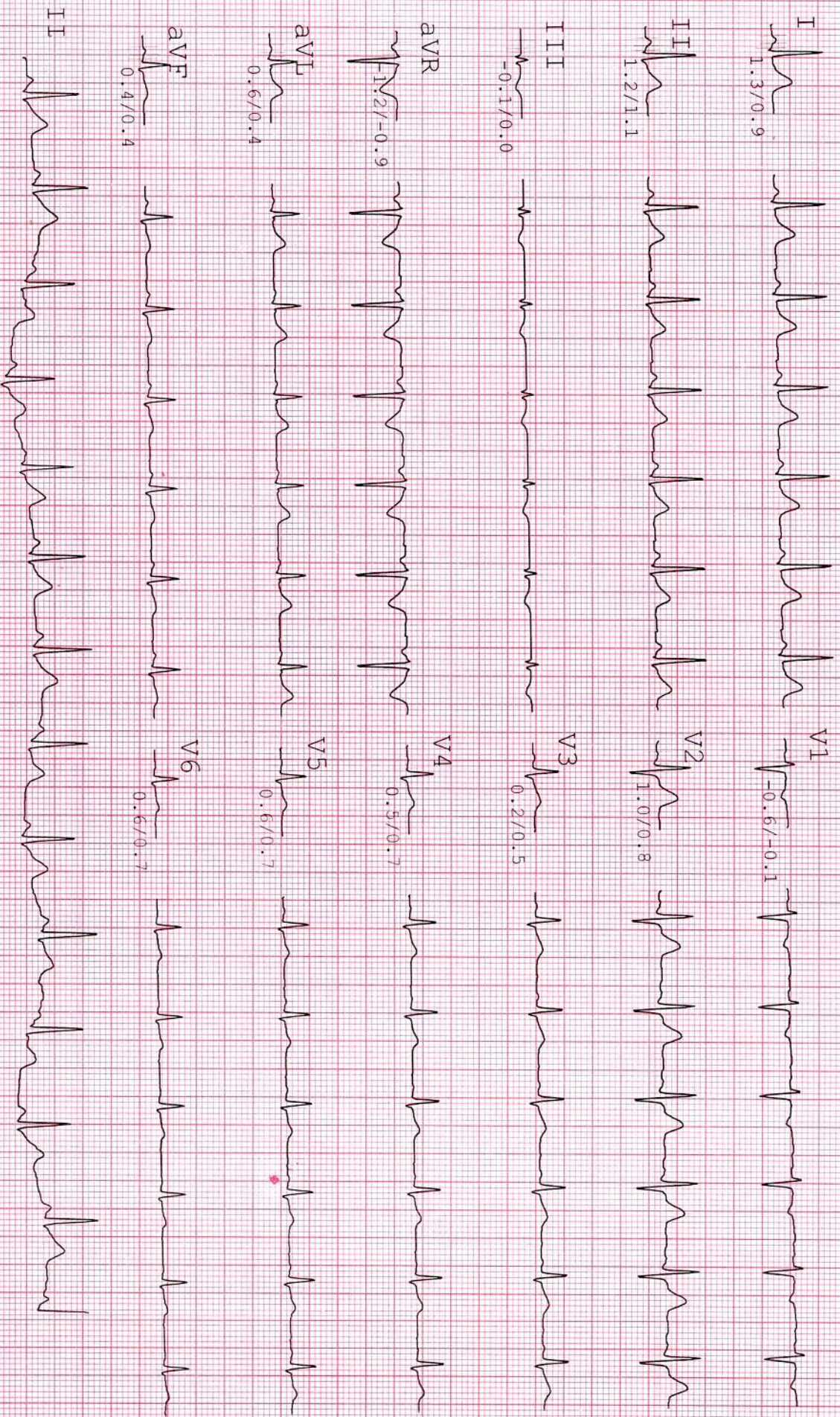

Sonali Kumbhari



NAME : SONALI KUMARI GUPTA  
AGE/GENDER : 29 YRS/FEMALE  
DATE/TIME : 09-10-2021 09:57

ID : 1134  
BP : 118/78mmHg  
HR : 92bpm

PROTOCOL : Bruce  
STAGE : Standing  
STAGE TIME : 00:24

Linked Median Report  
SPEED/GRADE : 0.00/0.0  
POST J at 80 msec

GAIN : 1X  
STL in mm  
STS in mm/sec

I  
1.3/0.9

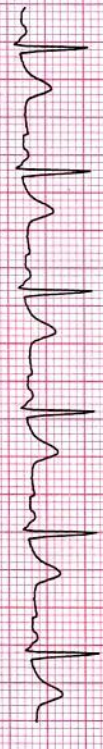

V1  
-0.7/-0.1



II  
1.1/0.9



V2  
0.7/0.8



III  
-0.2/0.1

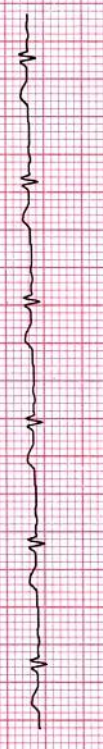

V3  
0.1/0.4



AVR  
-1.3/-1.1

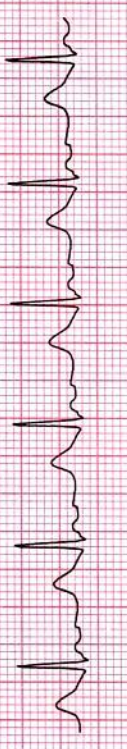

V4  
0.2/0.4

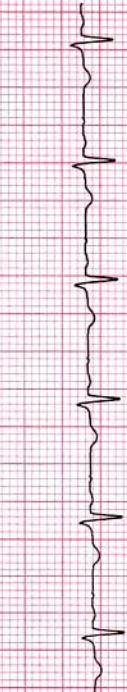

AVL  
0.7/0.4



V5  
0.1/0.1



AVF  
0.4/0.5



V6  
0.1/0.1



II



Sonali Kumari

NAME : SONALI KUMARI GUPTA ID : 1134  
AGE/GENDER : 29 Yrs/FEMALE BP : 118/78mmHg  
DATE/TIME : 09-10-2021 09:57 HR : 99bpm

PROTOCOL : Bruce  
STAGE : HyperV  
STAGE TIME : 00:18

Linked Median Report  
SPEED/GRADE : 0.00/0.0  
POST J at 80 msec

GAIN : 1X  
STL in mm  
STS in mm/sec

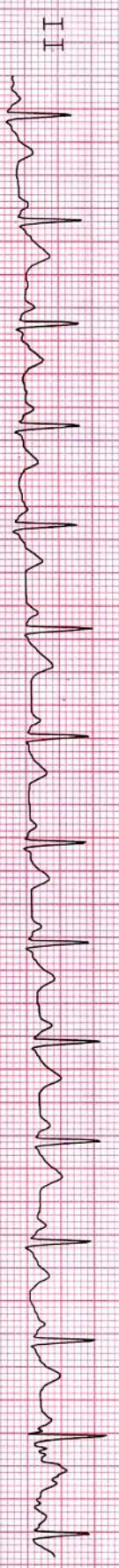
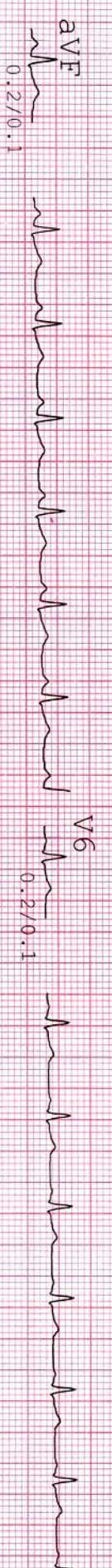
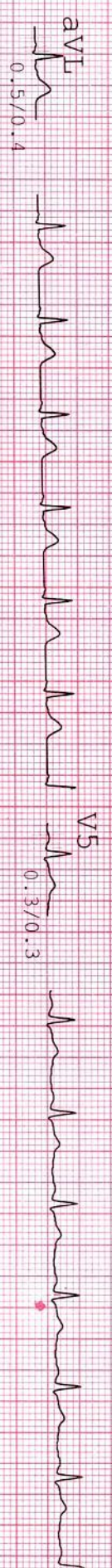
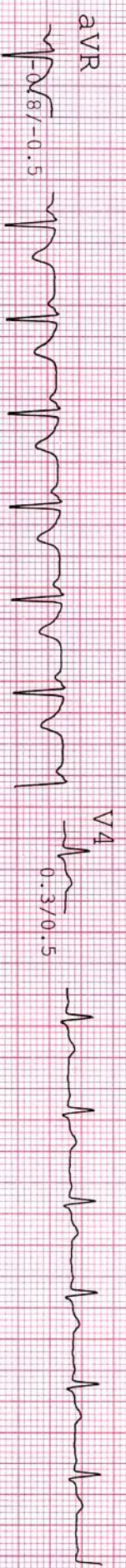
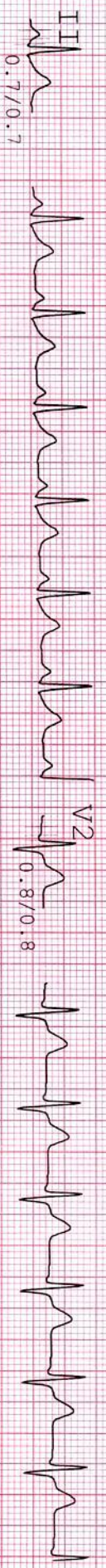
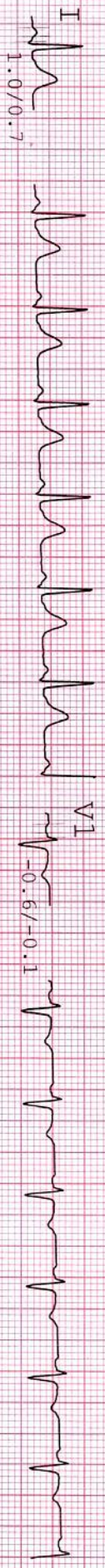

Sonali Kumari

NAME : SONALI KUMARI GUPTA  
AGE/GENDER : 29 YRS/FEMALE  
DATE/TIME : 09-10-2021 09:57

ID : 1134  
BP : 130/80mmHg  
HR : 137bpm

PROTOCOL : Bruce  
STAGE : Exer : 1/7  
STAGE TIME : 03:00

Linked Median Report  
SPEED/GRADE : 1.70/10.0  
POST J at 80 msec

GAIN : 1X  
STL in mm  
STs in mm/sec

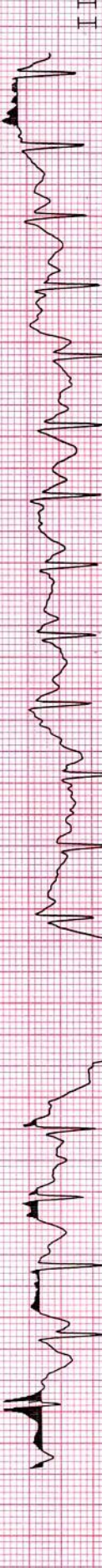
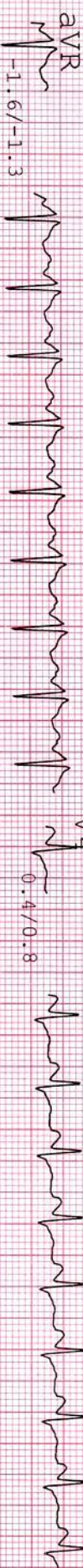
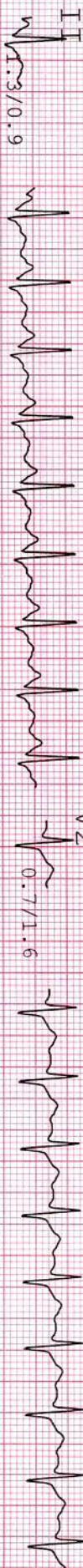

NAME : SONALI KUMARI GUPTA ID : 1134  
 AGE/GENDER : 29 Yrs/FEMALE BP : 144/82mmHg  
 DATE/TIME : 09-10-2021 09:57 HR : 153bpm

PROTOCOL : Bruce STAGE : Exer : 2/7  
 STAGE TIME : 03:00  
 Linked Median Report  
 SPEED/GRADE : 2.50/12.0  
 POST J at 80 msec  
 GAIN : 1X  
 STL in mm  
 STS in mm/sec

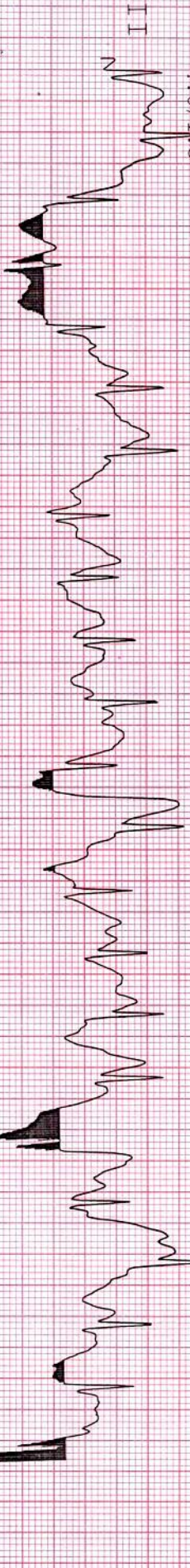
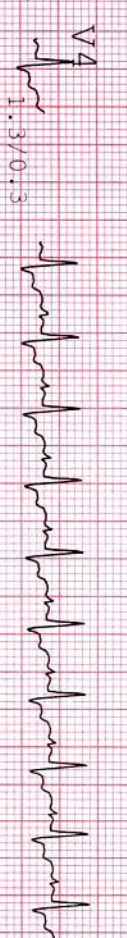
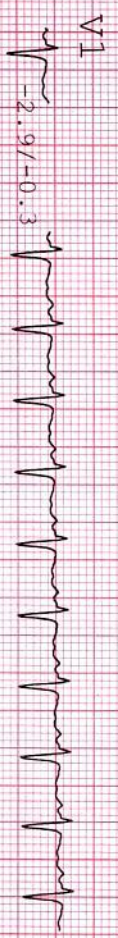
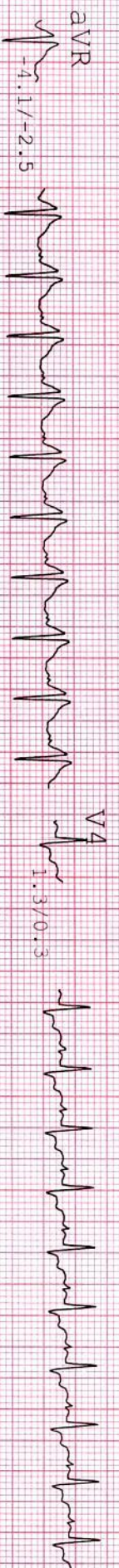
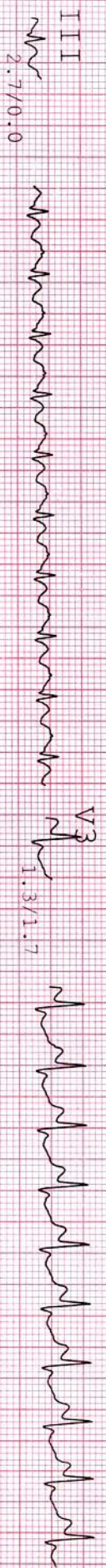
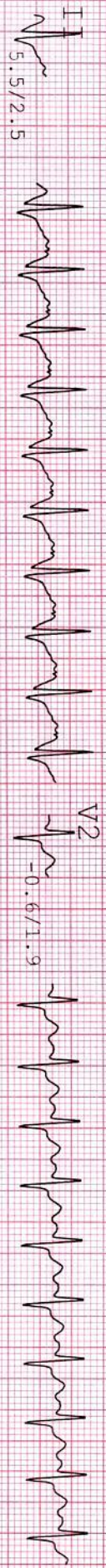
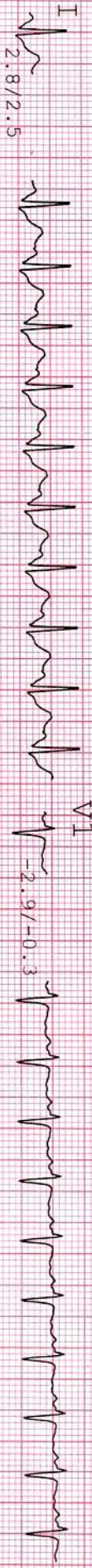

NAME : SONALI KUMARI GUPTA  
AGE/GENDER : 29 YRS/FEMALE  
DATE/TIME : 09-10-2021 09:57

ID : 1134  
BP : 156/86mmHg  
HR : 176bpm

PROTOCOL : Bruce  
STAGE : Exer : 3/7  
STAGE TIME : 02:00

Linked Median Report  
SPEED/GRADE : 3.40/14.0  
POST J at 80 msec

GAIN : 1X  
STI in mm  
STS in mm/sec

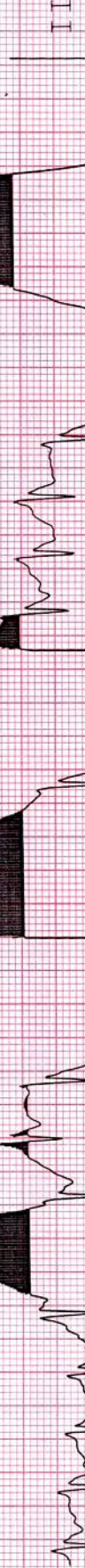
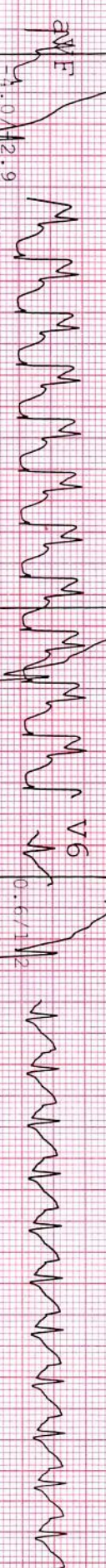
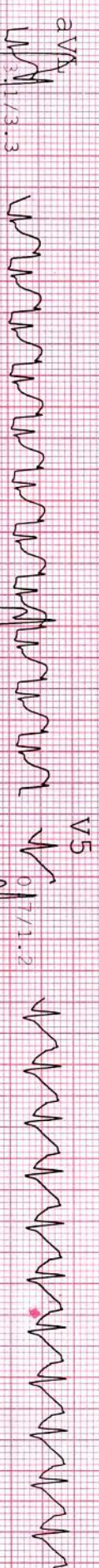
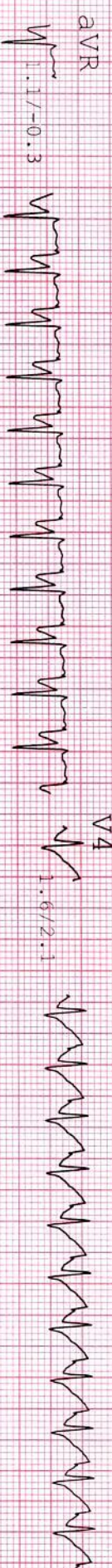
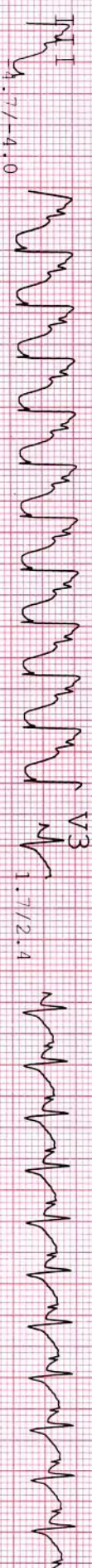
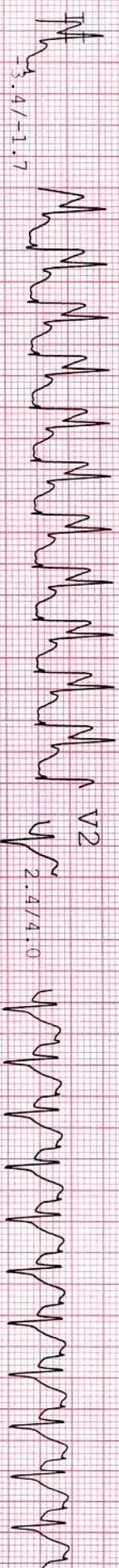

NAME : SONALI KUMARI GUPTA ID: 1134  
AGE/GENDER: 29 yrs/FEMALE BP: 156/86mmHg  
DATE/TIME: 09-10-2021 09:57 HR: 167bpm

PROTOCOL : Bruce  
STAGE : Peak  
STAGE TIME: 00:06  
Linked Median Report  
SPEED/GRADE: 3.40/14.0  
POST J at 80 msec  
GAIN: 1X  
STL in mm  
STS in mm/sec

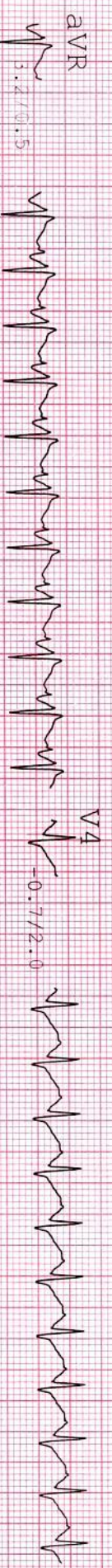
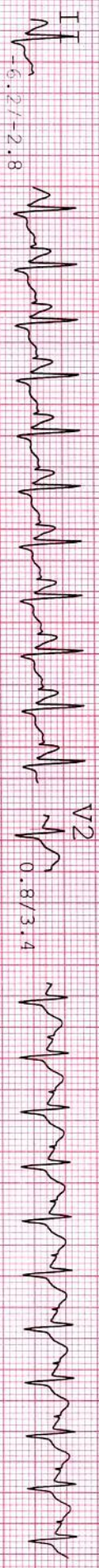

NAME : SONALI KUMARI GUPTA ID: 1134  
AGE/GENDER: 29/FEMALE BF: 140/ 84 mmHg  
DATE/TIME : 09/Oct/2021 (09:57) HR: 115 bpm

PROTOCOL : Bruce  
STAGE NAME: Recovery  
STAGE TIME: 03:00  
Linked Median Report  
SPEED/GRADE: 0.0/0.0  
PostJ 80  
ST q 10 mm/mV  
STL in mm  
STS in mm/sec

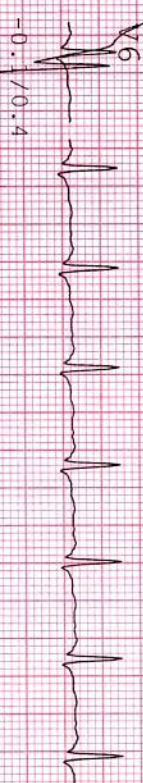
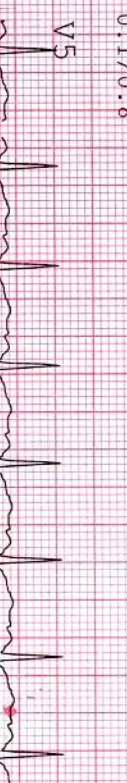
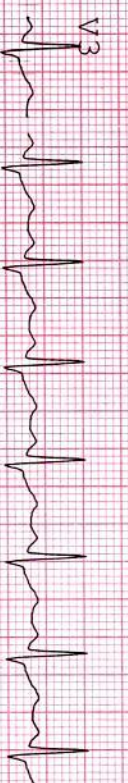
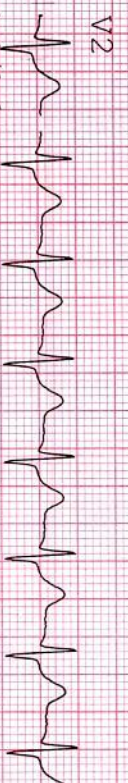
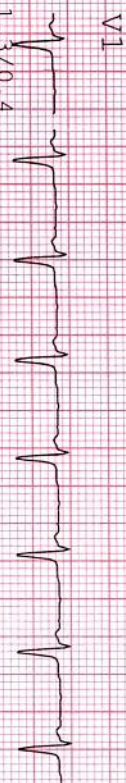
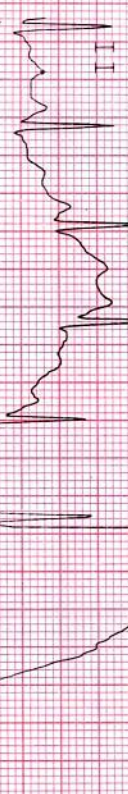
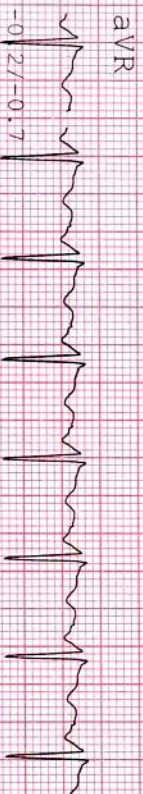
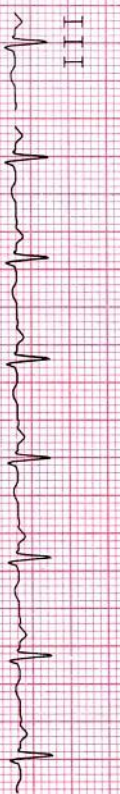
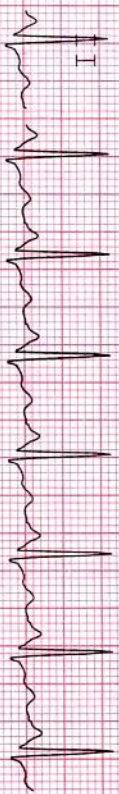
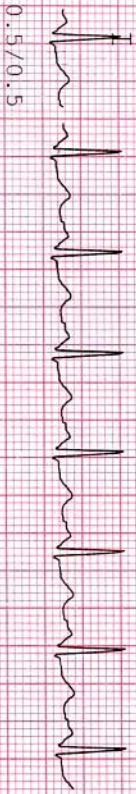

NAME : SONALI KUMARI GUPTA ID: 1134  
AGE/GENDER: 29/FEMALE BP: 128/ 82 mmHg  
DATE/TIME: 09/Oct/2021 (09:57) HR: 119 bpm

PROTOCOL : Bruce Linked Median Report ST @ 10 mm/mV  
STAGE NAME: Recovery SPEED/GRADE: 0.0/0.0  
STL in mm  
STAGE TIME: 06:00 PostJ 80 STS in mm/sec



0.17/0.4

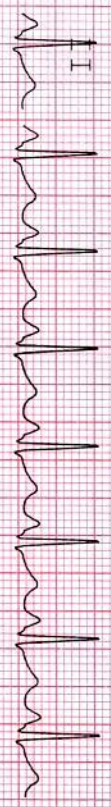

0.17/0.4



0.17/0.4

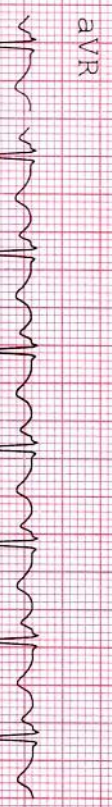

0.17/0.4

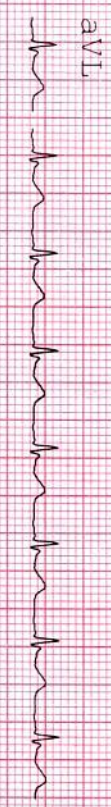

0.17/0.4

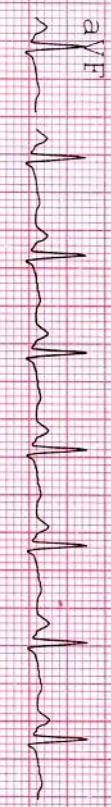

0.17/0.4



0.17/0.4

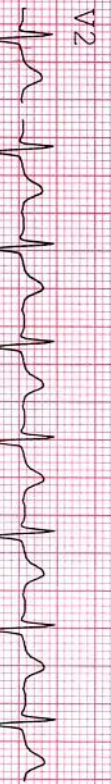

0.17/0.4

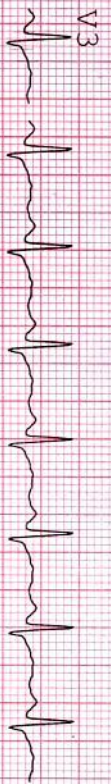

0.17/0.4

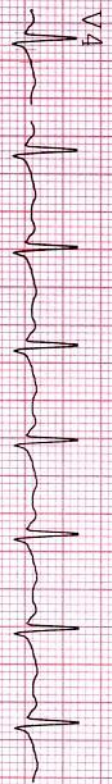

0.17/0.4

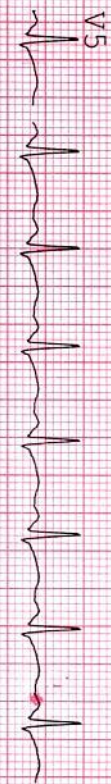

0.17/0.4

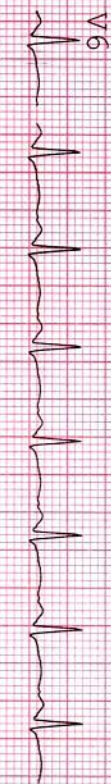

0.17/0.4

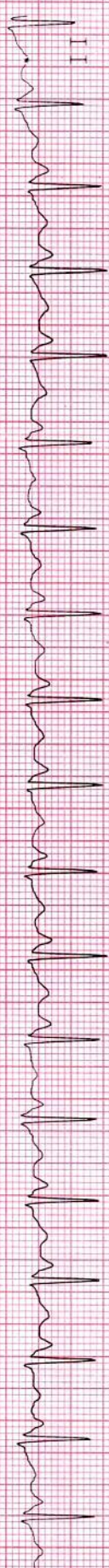





GPS Map Camera



## Ahmedabad, Gujarat, India

1, Surendra Mangaldas Rd, Shivranjani, Bimanagar, Ambawadi, Ahmedabad, Gujarat 380015, India

Lat 23.023957°

Long 72.531292°

09/10/21 09:29 AM

आयकर विभाग  
INCOME TAX DEPARTMENT



भारत सरकार  
GOVT. OF INDIA

SONALI KUMARI

SHYAM MURARI GUPTA

09/01/1992

Permanent Account Number

EJMPK4510A

Sonali Kumari

Signature



05052016



GPS Map Camera

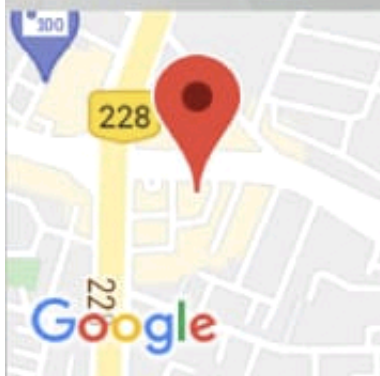

Ahmedabad, Gujarat, India

1, Surendra Mangaldas Rd, Shivranjani, Bimanagar,  
Ambawadi, Ahmedabad, Gujarat 380015, India

Lat 23.023952°

Long 72.531294°

09/10/21 09:28 AM