

18/2/2023

Siepled Hural

q. Rupa Body hunch in
thruel

hul cos TR

sey cap (e)

Tm TT

Ab

TATP tel TATP (m) P saves
once A 20A-1.

ask bypass

(1)
month

- cap AB clear

TAM A to 2
0-1-0



Dr. Varsha Zanwar
D.N.B. (Medicine)

Reg. No. C.G.M.C 2707/2009
Apollo Clinic, Raipur

Apollo Clinic

LICENSEE : SAMRIDDI AROGYAM PVT. LTD.

Apollo Clinic @ Tiara Complex A.T. Classic Near Ashoka Ratan, VIP Estate, Raipur (C.G.)

Email : raipur1@apolloclinic.com

Online appointments: www.askapollo.com | Online reports: <https://phr.apolloclinic.com>

0771 4033341/42

Dr. Sweety Lath
BDS (Cosmetic Dental Surgeon)



Dr. Vivek Lath
Chief Dental Consultant
BDS, MDS, Diplomate (WCOI, Japan)
Professor, MCDRC - Durg
Reg. No. CGDC/14/PG/45

- Consult for : Digital Dentistry • Fixed Teeth • RCT • Dental Implants • Gums Diseases • Dentures • Cosmetic Filling • Tooth Jewellery
- Digital OPG • Braces Treatment • Tooth Removal • Kids Dental Treatment • All Kind of Dental Surgeries

Mr. Suphal Kumar Chaurasia
28/M.

17/2/23

Chief: He came for routine dental checkup.

OP: Stain ++ Cal +
occluded pit c $\frac{1}{2}$

Adv: seal pulpless
Restoration: $\frac{1}{2}$



Dr. Sweety Lath

Apollo Clinic

LICENSEE : SAMRIDDHI AROGYAM PVT. LTD.

Apollo Clinic @ Tiara Complex A.T. Classic Near Ashoka Ratan, VIP Estate, Raipur (C.G.)

Email : raipur1@apolloclinic.com

Online appointments: www.askapollo.com | Online reports: https://phr.apolloclinic.com

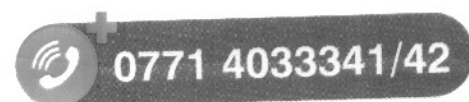

www.apolloclinic.com

17-02-2023 11:28:51 AM

ID: 252

MR SUPHAL KUMAR
Male 27Years

Diagnosis Information:

Sinus rhythm
Normal ECG

Dr. Varsha Zanwar
D.N.B. (Medicine)
Reg No. C.G.M.C 2707/2009
Apollo Clinic, Raipur

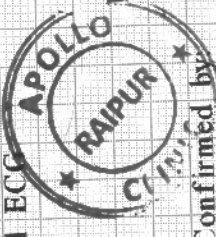

Report Confirmed by

HR : 95 bpm
P : 94 ms
PR : 112 ms
QRS : 76 ms
QT/QTc : 340/428 ms
P/QRS/T : 66/73/13 °
RV5/SV1 : 1.963/1.361 mV

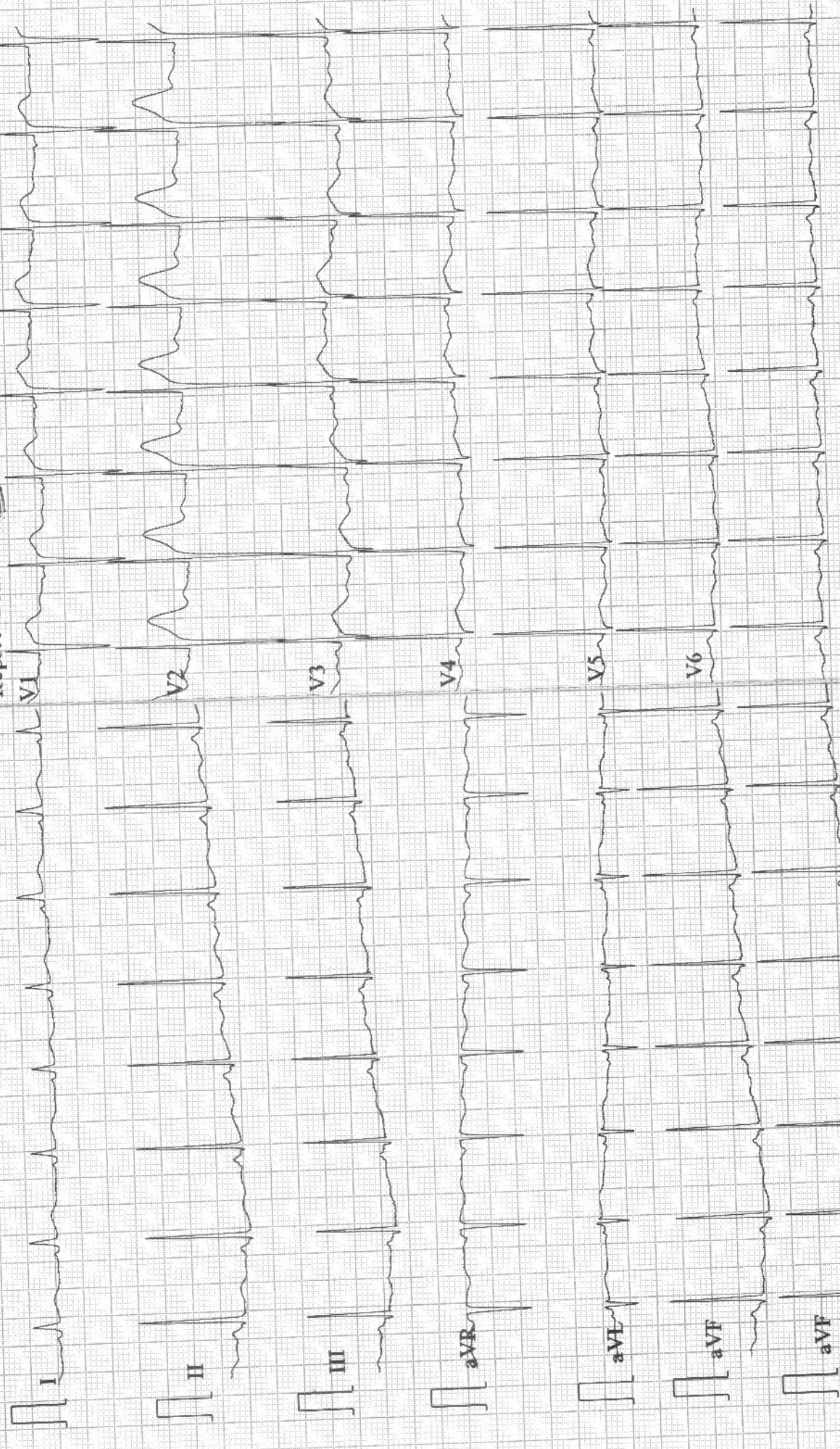

9108 D V1.43 Glasgow V28.6.0 APOLLO CLINIC RAIPUR

0.05-45Hz AC.50 25mm/s 10mm/mV 2*5.0s+1r ♡95 CARDI

Patient Name : Mr. Suphal Kumar Chaurasia
Age/Sex : 27 Y/M
Pres Doctor :
Ref.by : Bank of Baroda

MR No : FRAI.0000027012
Visit No : FRAIOPV49391
Bill Date : 17-02-2023 01:29
Report Date : 17-02-2023 16:38

CHEST X – RAY PA VIEW

FINDINGS:

- Both the domes of diaphragm and CP angles are normal.
- Both the hila and mediastinum are normal.
- Both the lung fields are clear. No e/o focal parenchymal lesion.
- Cardio-thoracic ratio is normal.
- Soft tissues and bony cage are unremarkable.

IMPRESSION:

- **NO SIGNIFICANT ABNORMALITY SEEN.**

Advised: Clinical correlation and further evaluation if clinically indicated.

Technician



Dr. Zeeshan Ateeb Dani
MBBS, MD
DR. ZEESHAN ATEEB DANI
Reg. No. CGMC-21 MBBS, MD
RADIOLOGIST

PATIENT NAME:- MR. SUPHAL KUMAR CHAURASIA
REF BY :- BOB

AGE/SEX: 27YRS/M
DATE:- 17.02.2023

USG ABDOMEN

Liver: Liver is normal in size cm, smooth in outline with echotexture. IHBR's are not dilated. CBD is not dilated. Portal vein and hepatic veins are normal.

Gall bladder: Distended & normal.

Pancreas & Paraaortic Region: Normal.

Spleen: Is normal size measures cm and echotexture.

Kidneys	RIGHT	LEFT
SIZE	7.4X3.8cm	8.1X3.5cm
CORTICAL ECHOGENICITY	Normal	Normal
CORTICOMEDULLARY DIFFERENTIATION	Maintained	Maintained
PCS	Not dilated	Not dilated
Any other remarks	Nil	Nil

Urinary bladder.- Distended & normal

Prostate: is normal in size measures weight gm shape & echotexture.

No free fluid in abdomen.

Visualized bowel loops are normal.

No significant intra-abdominal lymphadenopathy seen.

IMPRESSION:

USG abomen within normal limit.

Advised clinical correlation/further evaluation if clinically indicated.



Dr. Zeeshan Ateeb Dani
MBBS, MD
DR. ZEESHAN ATEEB DANI
Reg. No. CGMC- 2324/2019
CONSULTANT RADIOLOGIST

This report is for perusal of the doctor only and is not the definitive diagnosis. Findings have to be clinically correlated. Ultrasound has its limitations in obese patients and in retroperitoneal organs. All congenital abnormalities cannot be detected on ultrasound. This report is not for medico-legal purposes.

LICENSEE : SAMRIDDHI AROGYAM PVT. LTD.
Apollo Clinic @ Tiara Complex A.T. Classic Near Ashoka Ratan, VIP Estate, Shankar Nagar, Raipur (C.G.)
Email : raipur1@apolloclinic.com | Website : www.apolloclinic.com
Online appointments: www.askapollo.com | Online reports: https://phr.apolloclinic.com

+91 96918 26363
0771 4033341/42

EXAMINATION OF EYES :- (BY OPHTHALMOLOGIST)

Patient Name Mr. Suptal Kumar

Date 18/12/2023

Sex/Age M. (22y)

MR No

Employee Id

EXTERNAL EXAMINATION					NAD
SQUINT					NO
NYSTAGMUS					
COLOUR VISION					NORMAL
FUNDUS:(RE):-		WNL	(LE):-		WNL
INDIVIDUAL COLOUR IDENTIFICATION					NORMAL
DISTANT VISION:(RE):-		6/6	(LE):-		6/6
NEAR VISION:(RE):-		N6	(LE):-		N6
NIGHT BLINDNESS					NAD
	SPH	CYL	AXIS	ADD	
RIGHT					
LEFT					
REMARKS :-					

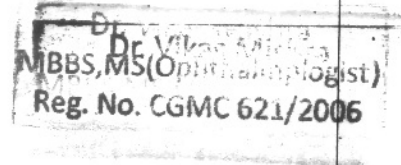

Patient Name : Mr. Suphal Kumar Chaurasia
UHID/MR No. : FRAI.000027012
Visit Date : 17-02-2023 13:29
Sample Collected on : 17-02-2023 14:48
Ref Doctor : Bank of Baroda
Emp/Auth/TPA ID : 64346
Sponsor Name : MEDIWHEEL PVT LTD

Age / Gender : 27Y/Male
OP Visit No : FRAIOPV49391
Reported on : 17-02-2023 15:14
Specimen : Whole Blood (Edta)
Pres Doctor: :

DEPARTMENT OF LABORATORY MEDICINE

TEST NAME	RESULT	BIOLOGICAL REFERENCE INTERVALS	UNITS
COMPLETE BLOOD COUNT			
HAEMOGLOBIN Method: CELL COUNTER	14.3	13.0 - 17.2	gm%
RBC COUNT Method: CELL COUNTER	4.61	3.5 - 5.5	million/cumm
HEMATOCRIT(PCV) Method: CELL COUNTER	41.7	37 - 50	%
MCV Method: CELL COUNTER	90.3	76 - 96	fl
MCH Method: CELL COUNTER	31.0	27 - 32	pg
MCHC Method: CELL COUNTER	34.3	31 - 35	gm/dl
RDW Method: CELL COUNTER	13.2	12 - 15.10	%
TOTAL WBC COUNT Method: CELL COUNTER	6.37	4 - 11	thous/cumm
NEUTROPHIL Method: CELL COUNTER	53	40 - 75	%
LYMPHOCYTE Method: CELL COUNTER	38	20 - 40	%
EOSINOPHIL Method: CELL COUNTER	03	01 - 06	%
MONOCYTE Method: CELL COUNTER	06	02 - 08	%
BASOPHIL Method: CELL COUNTER	00	00 - 01	%
PLATELET COUNT Method: CELL COUNTER	89*	150 - 450	lacs/cumm

End of the report

Results are to be correlated clinically

*THIS PAPER IS USED FOR CLINICAL REPORTING PURPOSE ONLY

Apollo Clinic
Lab Technician / Technologist

LIC KAMLESH KUMAR | LIC KAMLESH KUMAR AROGYAM PVT. LTD.

Apollo Clinic @ Tiara Complex A.T. Classic Near Ashoka Ratan, VIP Estate, Shankar Nagar, Raipur (C.G.)

Email : raipur1@apolloclinic.com | Website : www.apolloclinic.com

Online appointments: www.askapollo.com | Online reports: https://phr.apolloclinic.com

Dr. PRIYANKA R SAHA
M.B.B.S, MD
PATHOLOGIST

0771 4033341/42

Patient Name : Mr. Suphal Kumar Chaurasia
UHID/MR No. : FRAI.0000027012
Visit Date : 17-02-2023 13:29
Sample Collected on : 17-02-2023 14:48
Ref Doctor : Bank of Baroda
Emp/Auth/TPA ID : 64346
Sponsor Name : MEDIWHEEL PVT LTD

Age / Gender : 27Y/Male
OP Visit No : FRAIOPV49391
Reported on : 17-02-2023 15:14
Specimen : Whole Blood (Edta)
Pres Doctor: :

DEPARTMENT OF LABORATORY MEDICINE

TEST NAME	RESULT	BIOLOGICAL REFERENCE INTERVALS	UNITS
ERYTHROCYTE SEDIMENTATION RATE (ESR) ERYTHROCYTE SEDIMENTATION RATE (ESR) Method: Westergren	12	00 - 20	mm/hr
BLOOD GROUP AND RH TYPE BLOOD GROUP Method: Slide Test RH:	AB Positive	A, B, O, AB POSITIVE, NEGATIVE	

End of the report

Results are to be correlated clinically

Lab Technician / Technologist
Kamlesh_Kumar



Dr. PRIYANKA R SAHAI
M.B.B.S, MD
PATHOLOGIST

Patient Name : Mr. Suphal Kumar Chaurasia
UHID/MR No. : FRAI.0000027012
Visit Date : 17-02-2023 13:29
Sample Collected on : 17-02-2023 14:48
Ref Doctor : Bank of Baroda
Emp/Auth/TPA ID : 64346
Sponsor Name : MEDIWHEEL PVT LTD

Age / Gender : 27Y/Male
OP Visit No : FRAIOPV49391
Reported on : 17-02-2023 15:14
Specimen : Plasma(Fluoride)
Pres Doctor: :

DEPARTMENT OF LABORATORY MEDICINE

TEST NAME	RESULT	BIOLOGICAL REFERENCE INTERVALS	UNITS
GLUCOSE - (FASTING)			
GLUCOSE - (FASTING) Method: REAGENT GRADE WATER	85.0	60 - 120	mg/dl
GLUCOSE - (POST PRANDIAL)			
GLUCOSE - (POST PRANDIAL) Method: REAGENT GRADE WATER	130.0	70 - 140	mg/dl
LIPID PROFILE TEST (PACKAGE)			
Total Cholesterol Method: Spectrophotometric	176.0	00 - 200	mg/dl
Triglyceride Method: Spectrophotometric	118.0	60 - 150	mg/dl
HDL Method: Spectrophotometric	41.0	35 - 60	mg/dl
LDL Method: Spectrophotometric	111.4	60 - 130	mg/dl
VLDL Method: Spectrophotometric	23.6	10 - 50	mg/dl
Cholesterol/HDL Method: Spectrophotometric	4.29		
KFT - RENAL PROFILE-SERUM			
BUN : Method: Spectrophotometric	10	7 - 20	mg/dL
Creatinine . Method: Jaffe	0.88	0.6 - 1.2	mg/dL
Uric Acid Method: Enzymatic	3.60	2.6 - 7.2	mg/dL
GLYCOSYLATED HEMOGLOBIN (HBA1C)			
GLYCOSYLATED HEMOGLOBIN (HBA1C) - WHOLE BLOOD.. Method: TURBIDOMETRY	5.5	Non-diabetic: <= 5.6 Pre-diabetic: 5.7 - 6.4 Diabetic: >= 6.5	%

End of the report

Patient Name : Mr. Suphal Kumar Chaurasia
UHID/MR No. : FRAI.0000027012
Visit Date : 17-02-2023 13:29
Sample Collected on : 17-02-2023 14:48
Ref Doctor : Bank of Baroda
Emp/Auth/TPA ID : 64346
Sponsor Name : MEDIWHEEL PVT LTD

Age / Gender : 27Y/Male
OP Visit No : FRAIOPV49391
Reported on : 17-02-2023 15:14
Specimen : Serum
Pres Doctor: :

DEPARTMENT OF LABORATORY MEDICINE

TEST NAME	RESULT	BIOLOGICAL REFERENCE INTERVALS	UNITS
LFT WITH GGT			
TOTAL BILIRUBIN (DPD) Method: Enzymatic	1.0	0.1 - 1.2	mg/dl
DIRECT BILIRUBIN (DPD) Method: Spectrophotometric	0.3	0.05 - 0.3	mg/dl
INDIRECT BILLIRUBIN Method: Spectrophotometric	0.7	0.1 - 1	mg/dl
SGPT/ALT (IFCC) Method: Enzymatic	24	6 - 40	U/L
SGOT/AST (IFCC) Method: Enzymatic	17	6 - 32	U/L
S.ALKALINE PHOSPHATASE Method: Spectrophotometric	96	25 - 147	IU/L
GGT (IFCC) Method: Spectrophotometric	71	5 - 80	U/L
TOTAL PROTEIN (BIURET) Method: Spectrophotometric	6.3	6 - 8	g/dl
ALBUMIN (BCG) Method: Spectrophotometric	4.1	3.5 - 5.0	g/dl
S.GLOBULIN Method: Spectrophotometric	2.2	1.5 - 3.6	g/dl
S.A/G RATIO Method: Spectrophotometric	1.86		

End of the report

Results are to be correlated clinically

Lab Technician / Technologist
Kamlesh_Kumar



Dr. PRIYANKA R SAHAI
M.B.B.S, MD
PATHOLOGIST

Patient Name : Mr. Suphal Kumar Chaurasia
UHID/MR No. : FRAI.0000027012
Visit Date : 17-02-2023 13:29
Sample Collected on : 17-02-2023 14:48
Ref Doctor : Bank of Baroda
Package Name : BOB HEALTH CHECK PACKAGE - MALE BELOW 40 - RAIPUR
Emp/Auth/TPA ID : 64346
Sponsor Name : MEDIWHEEL PVT LTD

Age / Gender : 27Y/Male
OP Visit No : FRAIOPV49391
Reported on : 17-02-2023 15:14
Specimen : Serum(Spl)
Pres Doctor: :

DEPARTMENT OF LABORATORY MEDICINE

TEST NAME	RESULT	BIOLOGICAL REFERENCE INTERVALS	UNITS
PSA TOTAL PSA TOTAL Method: SANDWICH METHOD	0.92	<4	ng/ml

End of the report

Results are to be correlated clinically

Lab Technician / Technologist
Kamlesh_Kumar

Dr. PRIYANKA R SAHAI
M.B.B.S, MD
PATHOLOGIST

Patient Name : Mr. Suphal Kumar Chaurasia
UHID/MR No. : FRAI.0000027012
Visit Date : 17-02-2023 13:29
Sample Collected on : 17-02-2023 14:48
Ref Doctor : Bank of Baroda
Emp/Auth/TPA ID : 64346
Sponsor Name : MEDIWHEEL PVT LTD

Age / Gender : 27Y/Male
OP Visit No : FRAIOPV49391
Reported on : 17-02-2023 15:14
Specimen : Urine
Pres Doctor: :

DEPARTMENT OF LABORATORY MEDICINE

URINE ROUTINE EXAMINATION

Test	Result	Bio. Ref. Interval
PHYSICAL EXAMINATION:		
Volume of urine	30 ml	
Colour	Pale Yellow	
Specific Gravity	1.020	1.001 - 1.030
Deposit	Absent	Absent
Appearance	Clear	Clear
pH	7.0	5.0 - 7.5
CHEMICAL EXAMINATION:		
Protein	Absent	Absent
Sugar	Absent	Absent
Ketone Bodies	Absent	Absent
Blood	Absent	Absent
Leukocytes	Absent	Absent
Urobilinogen	Absent	Absent
Bili Pigments	Absent	Absent
MICROSCOPIC EXAMINATION:		
Pus Cell	1 - 2	0 - 5 / hpf
Red Blood Cells	Not Seen	0 - 2 / hpf
Epithelial Cells	1 - 2	0 - 5 / hpf
Cast	Not Seen	Not seen
Crystals	Not Seen	Not seen

End of the report

Results are to be correlated clinically

Lab Technician / Technologist
Kamlesh_Kumar



Dr. PRIYANKA R SAHAI
M.B.B.S, MD
PATHOLOGIST

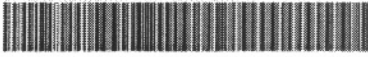

PATIENT DETAILS

NAME:	SUPHAL KUMAR CHAURASIA	REFERENCE NO:	RWDTFSL010429
D / S / W O:	Age: 27 Yr	Gender:	MALE
Address:	RAIPUR	Contact No:	
Sample received on:	17/02/2023 @ 10:30	Reported on:	17/02/2023 @ 16:00
Repeat Sample, if any:	NA	Reported on:	NA
Referred by:	APOLLO CLINIC	Hospital / Lab ID:	APOLLO CLINIC

HORMONAL ASSAY

Test	Specimen	Result	Units	Reference Range
# Thyroid Panel, TFT, TOTAL:				
• Triiodothyronine, T3	Blood, Serum	1.07	ng / ml	0.87 – 1.78
• Thyroxine, T4	""	7.63	µg / dL	6.0 – 12.2
• Thyroid stimulating hormone, TSH	""	9.83	µIU / ml	0.4 – 5.0

Indicative Interpretation:

TSH	Free T4	Free or total T3	Probable Inference
High	Normal	Normal	Mild (subclinical) hypothyroidism
High	Low	Low or Normal	Hypothyroidism
Low	Normal	Normal	Mild (subclinical) hyperthyroidism
Low	High or normal	High or normal	Hyperthyroidism
Low	Low or normal	Low or normal	Non-thyroidal illness; pituitary (secondary) hypothyroidism
Normal	High	High	Thyroid hormone resistance syndrome