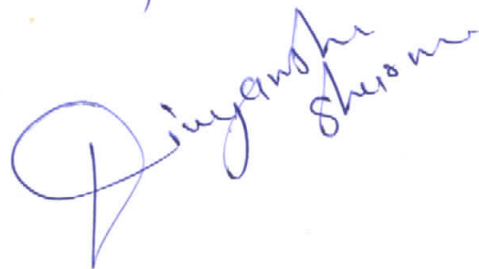

Name of Company: Mediwheel
Name of Executive: Divyanshu Sharma
Date of Birth: 23/01/1992
Sex: male
Height: 172 cm
Weight: 82 kg
Chest (Expiration / Inspiration) 100/105
Abdomen: 103 cm
Blood Pressure: 110/78
Pulse: 72/min (Regular)
Any Allergies: NO
Any Medications: NO
Any Surgical History: NO
Habits of alcoholism/smoking/tobacco: NO
History of Seizures: NO
Vertigo Test: Normal
Muscular Skeleton/Deformity: NO
Chief Complaints if any: NO
Lab Investigation Reports: Report Attached
Eye Check up vision & Color vision: Normal

Divyanshu Sharma

For Females :

Any history of breast disease

Any disease of pelvic organs

Urine Pregnancy Test

L M P

N/A

Final Impression:

Certified that I examined Divyanshu Sharma S/O or
D/O Santosh Kumar Sharma is presently in good health and free from any cardio-respiratory
/communicable ailment, he is fit to join any organization.

.....
Signature of Medical Examiner

Name & Qualification Dr. K.C. Bharadwaj

Date 27.05.23 Place Kanpur

Chandan Diagnostic Cent.
24/22, Karachi Khana
Mall Road, Kanpur

Dr. K. C. BHARADWAJ
M.B.B.S., D. CARD
Reg. No. 32749

Divyanshu Sharma

PLEASE
USE MASK
KEEP DISTANCE

Dr. K. G. BHAI
M.B.B.S., D. C.
Reg. No. 32749

K. Bhairav

Chandan Diagnostic Centre
24/22, Karachi Khana
Mall Road, Kanpur

WELCO



भारत सरकार
Government of India

अभार

Issue Date: 22/12/2011



Divyanshu Sharma
Divyanshu Sharma
जन्म तिथि/DOB: 23/01/1992
पुरुष/ MALE

4580 1465 5778
VID : 9131 4250 4564 5592

आधार, मेरी पहचान

Dr. K. C. BHARADWAJ
M.B.B.S., D. CARD
Reg. No. 32749

K. Bhadraj

Divyanshu Sharma

Chandan Diagnostic Centre
24/22, Karachi Khana
Mall Road, Kanpur

1947

help@uidai.gov.in

VID : 9131 4250 4564 5592

4580 1465 5778

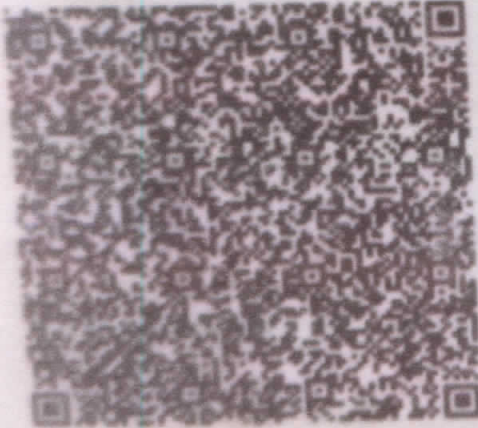

Address:
S/O Santosh Kumar Sharma, 76/52/ B Haisi
Road, Kanpur, Kanpur Nagar,
Uttar Pradesh - 208001

S/O Santosh Kumar Sharma, 76/52/ B Haisi
Road, Kanpur, Kanpur Nagar,
Uttar Pradesh - 208001

Unique Identification Authority of India

Download Date: 30/12/2021



CHANDAN DIAGNOSTIC CENTRE

Add: 24/22,Vrindawan Bhawan,Karachi Khana, Kanpur
Ph: 9235432757,
CIN : U85110DL2003LC308206



Patient Name	: Mr.DIVYANSHU SHARMA-E39058	Registered On	: 27/May/2023 13:18:26
Age/Gender	: 31 Y 4 M 2 D /M	Collected	: 27/May/2023 13:18:26
UHID/MR NO	: IKNP.0000025493	Received	: 27/May/2023 13:18:50
Visit ID	: IKNP0013542324	Reported	: 27/May/2023 16:23:42
Ref Doctor	: Dr.MediWheel Knp	Status	: Final Report

DEPARTMENT OF HAEMATOLOGY

MEDIWHEEL BANK OF BARODA MALE & FEMALE BELOW 40 YRS

Test Name	Result	Unit	Bio. Ref. Interval	Method
Blood Group (ABO & Rh typing) * , Blood				
Blood Group	B			
Rh (Anti-D)	POSITIVE			
Complete Blood Count (CBC) * , Whole Blood				
Haemoglobin	13.20	g/dl	1 Day- 14.5-22.5 g/dl 1 Wk- 13.5-19.5 g/dl 1 Mo- 10.0-18.0 g/dl 3-6 Mo- 9.5-13.5 g/dl 0.5-2 Yr- 10.5-13.5 g/dl 2-6 Yr- 11.5-15.5 g/dl 6-12 Yr- 11.5-15.5 g/dl 12-18 Yr 13.0-16.0 g/dl Male- 13.5-17.5 g/dl Female- 12.0-15.5 g/dl	
TLC (WBC)	6,200.00	/Cu mm	4000-10000	ELECTRONIC IMPEDANCE
DLC				
Polymorphs (Neutrophils)	60.00	%	55-70	ELECTRONIC IMPEDANCE
Lymphocytes	31.00	%	25-40	ELECTRONIC IMPEDANCE
Monocytes	7.00	%	3-5	ELECTRONIC IMPEDANCE
Eosinophils	2.00	%	1-6	ELECTRONIC IMPEDANCE
Basophils	0.00	%	< 1	ELECTRONIC IMPEDANCE
ESR				
Observed	18.00	Mm for 1st hr.		
Corrected	8.00	Mm for 1st hr.	< 9	
PCV (HCT)	39.00	%	40-54	
Platelet count				
Platelet Count	1.57	LACS/cu mm	1.5-4.0	ELECTRONIC IMPEDANCE/MICROSCOPIC
PDW (Platelet Distribution width)	17.00	fL	9-17	ELECTRONIC IMPEDANCE
P-LCR (Platelet Large Cell Ratio)	47.10	%	35-60	ELECTRONIC IMPEDANCE
PCT (Platelet Hematocrit)	0.20	%	0.108-0.282	ELECTRONIC IMPEDANCE
MPV (Mean Platelet Volume)	12.90	fL	6.5-12.0	ELECTRONIC IMPEDANCE
RBC Count				
RBC Count	3.68	Mill./cu mm	4.2-5.5	ELECTRONIC IMPEDANCE





CHANDAN DIAGNOSTIC CENTRE

Add: 24/22, Vrindawan Bhawan, Karachi Khana, Kanpur
Ph: 9235432757,
CIN : U85110DL2003LC308206



Patient Name	: Mr.DIVYANSHU SHARMA-E39058	Registered On	: 27/May/2023 13:08:18
Age/Gender	: 31 Y 4 M 2 D /M	Collected	: 27/May/2023 13:18:26
UHID/MR NO	: IKNP.0000025493	Received	: 27/May/2023 13:18:50
Visit ID	: IKNP0013542324	Reported	: 27/May/2023 16:23:42
Ref Doctor	: Dr.MediWheel Knp	Status	: Final Report

DEPARTMENT OF HAEMATOLOGY

MEDIWHEEL BANK OF BARODA MALE & FEMALE BELOW 40 YRS

Test Name	Result	Unit	Bio. Ref. Interval	Method
Blood Indices (MCV, MCH, MCHC)				
MCV	108.00	fl	80-100	CALCULATED PARAMETER
MCH	36.00	pg	28-35	CALCULATED PARAMETER
MCHC	33.30	%	30-38	CALCULATED PARAMETER
RDW-CV	14.80	%	11-16	ELECTRONIC IMPEDANCE
RDW-SD	58.20	fL	35-60	ELECTRONIC IMPEDANCE
Absolute Neutrophils Count	3,720.00	/cu mm	3000-7000	
Absolute Eosinophils Count (AEC)	124.00	/cu mm	40-440	



Dr. Seema Nagar (MD Path)





CHANDAN DIAGNOSTIC CENTRE

Add: 24/22, Vrindawan Bhawan, Karachi Khana, Kanpur
Ph: 9235432757,
CIN : U85110DL2003LC308206



Patient Name	: Mr.DIVYANSHU SHARMA-E39058	Registered On	: 27/May/2023 13:04:20
Age/Gender	: 31 Y 4 M 2 D /M	Collected	: 27/May/2023 13:18:25
UHID/MR NO	: IKNP.0000025493	Received	: 27/May/2023 13:18:51
Visit ID	: IKNP0013542324	Reported	: 27/May/2023 14:15:13
Ref Doctor	: Dr.MediWheel Knp	Status	: Final Report

DEPARTMENT OF BIOCHEMISTRY

MEDIWHEEL BANK OF BARODA MALE & FEMALE BELOW 40 YRS

Test Name	Result	Unit	Bio. Ref. Interval	Method
-----------	--------	------	--------------------	--------

GLUCOSE FASTING , Plasma

Glucose Fasting	85.80	mg/dl	< 100 Normal 100-125 Pre-diabetes ≥ 126 Diabetes	GOD POD
-----------------	-------	-------	--	---------

Interpretation:

- Kindly correlate clinically with intake of hypoglycemic agents, drug dosage variations and other drug interactions.
- A negative test result only shows that the person does not have diabetes at the time of testing. It does not mean that the person will never get diabetes in future, which is why an Annual Health Check up is essential.
- I.G.T = Impaired Glucose Tolerance.

Glucose PP Sample: Plasma After Meal

Glucose PP	125.00	mg/dl	<140 Normal 140-199 Pre-diabetes >200 Diabetes	GOD POD
------------	--------	-------	--	---------

Interpretation:

- Kindly correlate clinically with intake of hypoglycemic agents, drug dosage variations and other drug interactions.
- A negative test result only shows that the person does not have diabetes at the time of testing. It does not mean that the person will never get diabetes in future, which is why an Annual Health Check up is essential.
- I.G.T = Impaired Glucose Tolerance.

GLYCOSYLATED HAEMOGLOBIN (HBA1C) * , EDTA BLOOD

Glycosylated Haemoglobin (HbA1c)	5.40	% NGSP	HPLC (NGSP)
Glycosylated Haemoglobin (HbA1c)	36.00	mmol/mol/IFCC	
Estimated Average Glucose (eAG)	108	mg/dl	

Interpretation:

NOTE:-

- eAG is directly related to A1c.
- An A1c of 7% -the goal for most people with diabetes-is the equivalent of an eAG of 154 mg/dl.
- eAG may help facilitate a better understanding of actual daily control helping you and your health care provider to make necessary changes to your diet and physical activity to improve overall diabetes management.





CHANDAN DIAGNOSTIC CENTRE

Add: 24/22, Vrindawan Bhawan, Karachi Khana, Kanpur
Ph: 9235432757,
CIN : U85110DL2003LC308206



Patient Name	: Mr.DIVYANSHU SHARMA-E39058	Registered On	: 27/May/2023 13:04:20
Age/Gender	: 31 Y 4 M 2 D /M	Collected	: 27/May/2023 13:18:25
UHID/MR NO	: IKNP.0000025493	Received	: 27/May/2023 13:18:51
Visit ID	: IKNP0013542324	Reported	: 27/May/2023 14:15:13
Ref Doctor	: Dr.MediWheel Knp	Status	: Final Report

DEPARTMENT OF BIOCHEMISTRY

MEDIWHEEL BANK OF BARODA MALE & FEMALE BELOW 40 YRS

Test Name	Result	Unit	Bio. Ref. Interval	Method
-----------	--------	------	--------------------	--------

The following ranges may be used for interpretation of results. However, factors such as duration of diabetes, adherence to therapy and the age of the patient should also be considered in assessing the degree of blood glucose control.

Haemoglobin A1C (%) NGSP	mmol/mol / IFCC Unit	eAG (mg/dl)	Degree of Glucose Control Unit
> 8	>63.9	>183	Action Suggested*
7-8	53.0 -63.9	154-183	Fair Control
< 7	<63.9	<154	Goal**
6-7	42.1 -63.9	126-154	Near-normal glycemia
< 6%	<42.1	<126	Non-diabetic level

*High risk of developing long term complications such as Retinopathy, Nephropathy, Neuropathy, Cardiopathy, etc.

**Some danger of hypoglycemic reaction in Type 1 diabetics. Some glucose intolerant individuals and "subclinical" diabetics may demonstrate HbA1C levels in this area.

N.B. : Test carried out on Automated G8 90 SL TOSOH HPLC Analyser.

Clinical Implications:

*Values are frequently increased in persons with poorly controlled or newly diagnosed diabetes.

*With optimal control, the HbA 1c moves toward normal levels.

*A diabetic patient who recently comes under good control may still show higher concentrations of glycosylated hemoglobin. This level declines gradually over several months as nearly normal glycosylated *Increases in glycosylated hemoglobin occur in the following non-diabetic conditions: a. Iron-deficiency anemia b. Splenectomy
c. Alcohol toxicity d. Lead toxicity

*Decreases in A 1c occur in the following non-diabetic conditions: a. Hemolytic anemia b. chronic blood loss

*Pregnancy d. chronic renal failure. Interfering Factors:

*Presence of Hb F and H causes falsely elevated values. 2. Presence of Hb S, C, E, D, G, and Lepore (autosomal recessive mutation resulting in a hemoglobinopathy) causes falsely decreased values.

BUN (Blood Urea Nitrogen) * Sample:Serum	12.00	mg/dL	7.0-23.0	CALCULATED
Creatinine Sample:Serum	0.99	mg/dl	Serum 0.7-1.3 Spot Urine-Male- 20-275 Female-20-320	MODIFIED JAFFES
Uric Acid Sample:Serum	7.32	mg/dl	3.4-7.0	URICASE



Patient Name	: Mr.DIVYANSHU SHARMA-E39058	Registered On	: 27/May/2023 13:04:20
Age/Gender	: 31 Y 4 M 2 D /M	Collected	: 27/May/2023 13:18:25
UHID/MR NO	: IKNP.0000025493	Received	: 27/May/2023 13:18:51
Visit ID	: IKNP0013542324	Reported	: 27/May/2023 14:15:13
Ref Doctor	: Dr.MediWheel Knp	Status	: Final Report

DEPARTMENT OF BIOCHEMISTRY

MEDIWHEEL BANK OF BARODA MALE & FEMALE BELOW 40 YRS

Test Name	Result	Unit	Bio. Ref. Interval	Method
LFT (WITH GAMMA GT) * , Serum				
SGOT / Aspartate Aminotransferase (AST)	105.10	U/L	< 35	IFCC WITHOUT P5P
SGPT / Alanine Aminotransferase (ALT)	191.40	U/L	< 40	IFCC WITHOUT P5P
Gamma GT (GGT)	62.40	IU/L	11-50	OPTIMIZED SZAZING
Protein	6.63	gm/dl	6.2-8.0	BIRUET
Albumin	4.64	gm/dl	3.8-5.4	B.C.G.
Globulin	1.99	gm/dl	1.8-3.6	CALCULATED
A:G Ratio	2.33		1.1-2.0	CALCULATED
Alkaline Phosphatase (Total)	82.80	U/L	42.0-165.0	IFCC METHOD
Bilirubin (Total)	0.82	mg/dl	0.3-1.2	JENDRASSIK & GROF
Bilirubin (Direct)	0.33	mg/dl	< 0.30	JENDRASSIK & GROF
Bilirubin (Indirect)	0.49	mg/dl	< 0.8	JENDRASSIK & GROF
LIPID PROFILE (MINI) , Serum				
Cholesterol (Total)	197.00	mg/dl	<200 Desirable 200-239 Borderline High > 240 High	CHOD-PAP
HDL Cholesterol (Good Cholesterol)	46.60	mg/dl	30-70	DIRECT ENZYMATIC
LDL Cholesterol (Bad Cholesterol)	128	mg/dl	< 100 Optimal 100-129 Nr. Optimal/Above Optimal 130-159 Borderline High 160-189 High > 190 Very High	CALCULATED
VLDL	22.82	mg/dl	10-33	CALCULATED
Triglycerides	114.10	mg/dl	< 150 Normal 150-199 Borderline High 200-499 High >500 Very High	GPO-PAP



Dr. Seema Nagar(MD Path)

Patient Name	: Mr.DIVYANSHU SHARMA-E39058	Registered On	: 27/May/2023 13:04:18
Age/Gender	: 31 Y 4 M 2 D /M	Collected	: 27/May/2023 13:18:26
UHID/MR NO	: IKNP.0000025493	Received	: 27/May/2023 13:18:50
Visit ID	: IKNP0013542324	Reported	: 27/May/2023 16:31:29
Ref Doctor	: Dr.MediWheel Knp	Status	: Final Report

DEPARTMENT OF CLINICAL PATHOLOGY

MEDIWHEEL BANK OF BARODA MALE & FEMALE BELOW 40 YRS

Test Name	Result	Unit	Bio. Ref. Interval	Method
URINE EXAMINATION, ROUTINE * , Urine				
Color	PALE YELLOW			
Specific Gravity	1.025			
Reaction PH	Acidic (5.0)			DIPSTICK
Protein	ABSENT	mg %	< 10 Absent 10-40 (+) 40-200 (++) 200-500 (+++) > 500 (++++)	DIPSTICK
Sugar	ABSENT	gms%	< 0.5 (+) 0.5-1.0 (++) 1-2 (+++) > 2 (++++)	DIPSTICK
Ketone	ABSENT	mg/dl	0.2-2.81	BIOCHEMISTRY
Bile Salts	ABSENT			
Bile Pigments	ABSENT			
Urobilinogen(1:20 dilution)	ABSENT			
Microscopic Examination:				
Epithelial cells	1-2/h.p.f			MICROSCOPIC EXAMINATION
Pus cells	1-2/h.p.f			
RBCs	ABSENT			MICROSCOPIC EXAMINATION
Cast	ABSENT			
Crystals	ABSENT			MICROSCOPIC EXAMINATION
Others	ABSENT			



Dr. Seema Nagar(MD Path)



CHANDAN DIAGNOSTIC CENTRE

Add: 24/22, Vrindawan Bhawan, Karachi Khana, Kanpur
Ph: 9235432757,
CIN : U85110DL2003LC308206



Patient Name	: Mr.DIVYANSHU SHARMA-E39058	Registered On	: 27/May/2023 13:04:19
Age/Gender	: 31 Y 4 M 2 D /M	Collected	: 27/May/2023 13:18:26
UHID/MR NO	: IKNP.0000025493	Received	: 27/May/2023 18:25:19
Visit ID	: IKNP0013542324	Reported	: 28/May/2023 17:18:18
Ref Doctor	: Dr.MediWheel Knp	Status	: Final Report

DEPARTMENT OF CLINICAL PATHOLOGY

MEDIWHEEL BANK OF BARODA MALE & FEMALE BELOW 40 YRS

Test Name	Result	Unit	Bio. Ref. Interval	Method
-----------	--------	------	--------------------	--------

STOOL, ROUTINE EXAMINATION **, Stool

Color	BROWNISH
Consistency	SEMI SOLID
Reaction (PH)	Acidic (6.5)
Mucus	ABSENT
Blood	ABSENT
Worm	ABSENT
Pus cells	ABSENT
RBCs	ABSENT
Ova	ABSENT
Cysts	ABSENT
Others	ABSENT

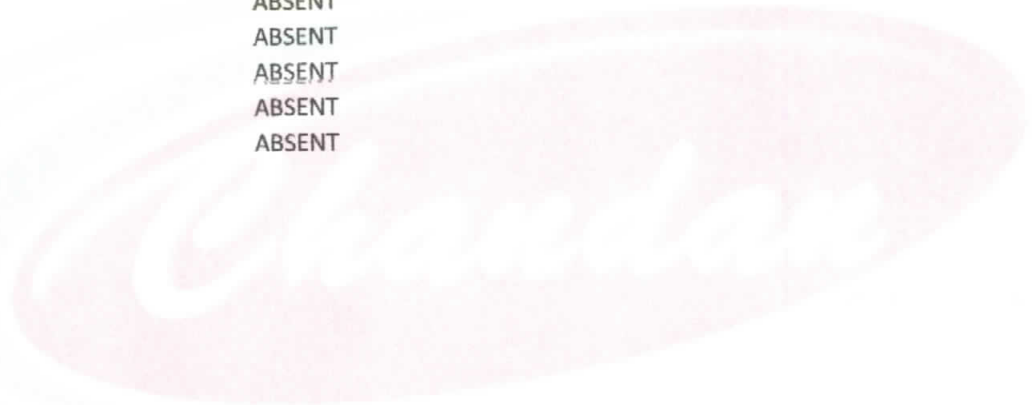

Dr. Mamta Barthwal
MD(Micro-Biology)





CHANDAN DIAGNOSTIC CENTRE

Add: 24/22, Vrindawan Bhawan, Karachi Khana, Kanpur
Ph: 9235432757,
CTIN : U85110DL2003LC308206



Patient Name	: Mr.DIVYANSHU SHARMA-E39058	Registered On	: 27/May/2023 13:04:19
Age/Gender	: 31 Y 4 M 2 D /M	Collected	: 27/May/2023 13:18:25
UHID/MR NO	: IKNP.0000025493	Received	: 27/May/2023 13:18:50
Visit ID	: IKNP0013542324	Reported	: 27/May/2023 16:31:30
Ref Doctor	: Dr.MediWheel Knp	Status	: Final Report

DEPARTMENT OF CLINICAL PATHOLOGY

MEDIWHEEL BANK OF BARODA MALE & FEMALE BELOW 40 YRS

Test Name	Result	Unit	Bio. Ref. Interval	Method
-----------	--------	------	--------------------	--------

SUGAR, FASTING STAGE * , Urine

Sugar, Fasting stage	ABSENT	gms%
----------------------	--------	------

Interpretation:

- (+) < 0.5
- (++) 0.5-1.0
- (+++) 1-2
- (++++) > 2



Dr. Seema Nagar(MD Path)





CHANDAN DIAGNOSTIC CENTRE

Add: 24/22, Vrindawan Bhawan, Karachi Khana, Kanpur
Ph: 9235432757,
CIN : U85110DL2003LC308206



Patient Name	: Mr.DIVYANSHU SHARMA-E39058	Registered On	: 27/May/2023 13:04:20
Age/Gender	: 31 Y 4 M 2 D /M	Collected	: 27/May/2023 13:18:25
UHID/MR NO	: IKNP.0000025493	Received	: 27/May/2023 18:18:35
Visit ID	: IKNP0013542324	Reported	: 27/May/2023 19:05:16
Ref Doctor	: Dr.MediWheel Knp	Status	: Final Report

DEPARTMENT OF IMMUNOLOGY

MEDIWHEEL BANK OF BARODA MALE & FEMALE BELOW 40 YRS

Test Name	Result	Unit	Bio. Ref. Interval	Method
-----------	--------	------	--------------------	--------

THYROID PROFILE - TOTAL **, Serum

T3, Total (tri-iodothyronine)	125.62	ng/dl	84.61-201.7	CLIA
T4, Total (Thyroxine)	9.60	ug/dl	3.2-12.6	CLIA
TSH (Thyroid Stimulating Hormone)	4.37	μIU/mL	0.27 - 5.5	CLIA

Interpretation:

0.3-4.5	μIU/mL	First Trimester
0.5-4.6	μIU/mL	Second Trimester
0.8-5.2	μIU/mL	Third Trimester
0.5-8.9	μIU/mL	Adults 55-87 Years
0.7-27	μIU/mL	Premature 28-36 Week
2.3-13.2	μIU/mL	Cord Blood > 37Week
0.7-64	μIU/mL	Child(21 wk - 20 Yrs.)
1-39	μIU/mL	Child 0-4 Days
1.7-9.1	μIU/mL	Child 2-20 Week

1) Patients having low T3 and T4 levels but high TSH levels suffer from primary hypothyroidism, cretinism, juvenile myxedema or autoimmune disorders.

2) Patients having high T3 and T4 levels but low TSH levels suffer from Grave's disease, toxic adenoma or sub-acute thyroiditis.

3) Patients having either low or normal T3 and T4 levels but low TSH values suffer from iodine deficiency or secondary hypothyroidism.

4) Patients having high T3 and T4 levels but normal TSH levels may suffer from toxic multinodular goiter. This condition is mostly a symptomatic and may cause transient hyperthyroidism but no persistent symptoms.

5) Patients with high or normal T3 and T4 levels and low or normal TSH levels suffer either from T3 toxicosis or T4 toxicosis respectively.

6) In patients with non thyroidal illness abnormal test results are not necessarily indicative of thyroidism but may be due to adaptation to the catabolic state and may revert to normal when the patient recovers.

7) There are many drugs for eg. Glucocorticoids, Dopamine, Lithium, Iodides, Oral radiographic dyes, etc. which may affect the thyroid function tests.

8) Generally when total T3 and total T4 results are indecisive then Free T3 and Free T4 tests are recommended for further confirmation along with TSH levels.

Dr. Anupam Singh (MBBS MD Pathology)





CHANDAN DIAGNOSTIC CENTRE

Add: 24/22, Vrindawan Bhawan, Karachi Khana, Kanpur
Ph: 9235432757,
CIN : U85110DL2003LC308206



Patient Name	: Mr.DIVYANSHU SHARMA-E39058	Registered On	: 27/May/2023 13:04:22
Age/Gender	: 31 Y 4 M 2 D /M	Collected	: N/A
UHID/MR NO	: IKNP.0000025493	Received	: N/A
Visit ID	: IKNP0013542324	Reported	: 28/May/2023 08:58:52
Ref Doctor	: Dr.MediWheel Knp	Status	: Final Report

DEPARTMENT OF X-RAY

MEDIWHEEL BANK OF BARODA MALE & FEMALE BELOW 40 YRS

X-RAY DIGITAL CHEST PA *

X- Ray Digital Chest P.A. View

- Lung fields are clear.
- Pleural spaces are clear.
- Both hilar shadows appear normal.
- Trachea and carina appear normal.
- Heart size within normal limits.
- Both the diaphragms appear normal.
- Soft tissues and Bony cage appear normal.

IMPRESSION

*** NO OBVIOUS DETECTABLE ABNORMALITY SEEN**

*** End Of Report ***

(**) Test Performed at Chandan Speciality Lab.

Result/s to Follow:

SUGAR, PP STAGE, ECG / EKG, ULTRASOUND WHOLE ABDOMEN (UPPER & LOWER)



Dr Raveesh Chandra Roy (MD-Radio)

This report is not for medico legal purpose. If clinical correlation is not established, kindly repeat the test at no additional cost within seven days.

Facilities: Pathology, Bedside Sample Collection, Health Check-ups, Digital X-Ray, ECG (Bedside also), Allergy Testing, Test And Health Check-ups, Ultrasonography, Sonomammography, Bone Mineral Density (BMD), Doppler Studies, 2D Echo, CT Scan, MRI, Blood Bank, TMT, EEG, PFT, OPG, Endoscopy, Digital Mammography, Electromyography (EMG), Nerve Condition Velocity (NCV), Audiometry, Brainstem Evoked Response Audiometry (BERA), Colonoscopy, Ambulance Services, Online Booking Facilities for Diagnostics, Online Report Viewing *
365 Days Open *Facilities Available at Select Location



Chandan Diagnostic

Age / Gender: 31/Male
Patient ID: IKNP0013542324
Patient Name: Mr.DIVYANSHU SHARMA-E39058

Date and Time: 27th May 23 9:41 AM

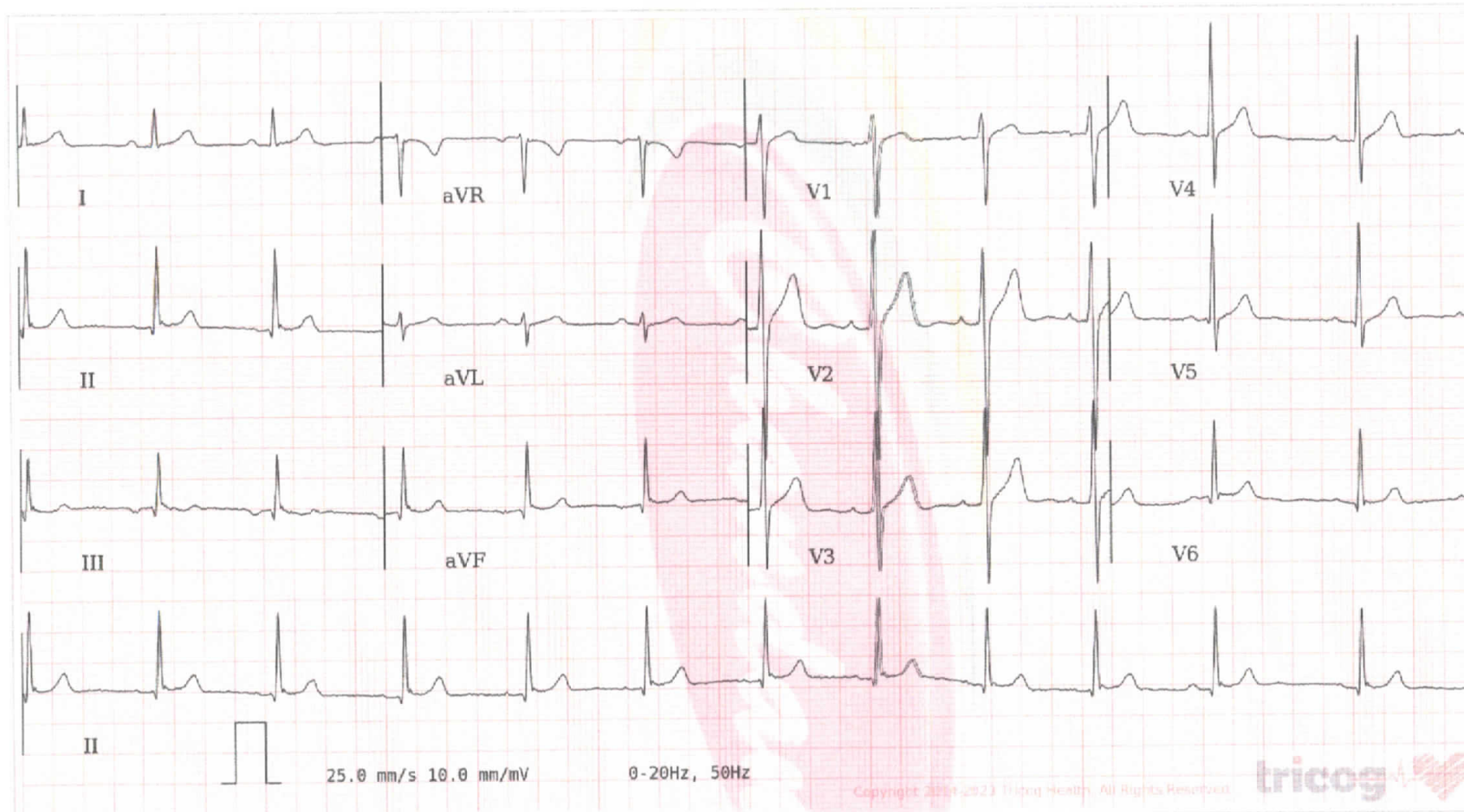

AR: 75bpm VR: 75bpm QRSD: 84ms QT: 342ms QTcB: 39ms PRI: 146ms P-R-T: -16° 65° 30°

Sinus Rhythm, Sinus Arrhythmia Seen.LVH by voltage criteria met. Please correlate clinically.

AUTHORIZED BY

Dr. Charit
MD, DM: Cardiology

REPORTED BY

Dr Kavitha Gini



Disclaimer: Analysis in this report is based on ECG alone and should only be used as an adjunct to clinical history, symptoms and results of other invasive and non-invasive tests and must be interpreted by a qualified physician.
May, 2023

Customer Care No.:+91-8069366666 E-mail: customercare.diagnostic@chandan.co.in Web: www.chandan.co.in

Home Sample Collection
1800-419-0002