



Rama Krishna Multispeciality Hospital

257-A, TALWANDI, KOTA (RAJ.) • Tel : 0744-3562955, M. 9414227325
www.ramakrishnahospital.com | Email : rxkota@gmail.com

Ankur Jain

22/1/23

Mob 800 33 71595

DOB 22/7/97

P-30

AP-120/90

HT - 162

WT 60

AMT 26

SPO2 96%

CHST I 95 cm
COP 90 cm

ABD - 77 cm

VISA 6/6 (color)

ENT - NAD

SK - NAD

DEL NAD

fit to proceed ✓

m. Ankur Jain
एन.जी.पी.एस. एम. डी.
समाकृष्या हॉस्पिटल
रजि. नं. 008311/22544

भारतीय विशिष्ट पहचान प्राधिकरण
भारत सरकार

पता: S/O जगदीश कुमार जैन, बुधिर
जुपिटर स्कूल, गुलाबबाड़ी, कोटा सिटी
कोटा, कोटा, राजस्थान, 324008

Address: S/O Jagdish Kumar Jain,
jupiter school ke pes, gulabbadi,
Kota City S.O, Kota City, Kota,
Rajasthan, 324008



www.mpir.gov.in

www.uidai.gov.in

P.O. Box No. 1987,
Bangalore-560 001

Yash
डॉ. यश भागवत
एम.बी.बी.एस.
रामनाथ कानून प्रशिक्षण संस्थान
कोटा, ज. 201322



भारत सरकार

संकित जैन
Sankit Jain

जन्म वर्ष / Year of Birth : 1991
पुरुष / Male

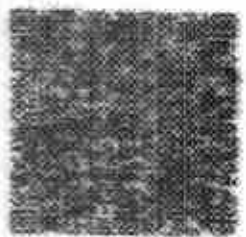

8730 6154 0566

आधार — आम आदमी का अधिकार

Sankit



GOOD HEALTH LAB

RAMAKRISHNA HOSPITAL

(UNIT OF DR. L.K. BHARGAVA & SONS HUF)



Patient Report			
Name:	SANKIT JAIN	PID:	2
Age :	31 Years	Gender:	Male
Dr. Name:	DR YASH	Sample Mode:	Whole Blood
		Sequence ID:	202301220001

Run Date: 22/01/2023

Printed ON: 22/01/2023 11:41:09 am

Parameter	Result	Flags	Units	Limits
WBC	8.9		$\times 10^2 / \mu\text{L}$	4-10
LYMP#	2.6		$\times 10^2 / \mu\text{L}$	1-5
MID#	0.4		$\times 10^2 / \mu\text{L}$	0.1-1.5
GRAN#	5.8		$\times 10^2 / \mu\text{L}$	2-7
LYMP%	29.6		%	20-40
MID%	4.6		%	3-15
GRAN%	65.8	H	%	40-60
RBC	3.06	L	$\times 10^6 / \mu\text{L}$	4.5-5.5
HGB	15.2		g/dL	13-17
HCT	44.2		%	40.7-50.3
MCV	144.4	H	fL	83-103
MCH	49.6	H	pg	27-32
MCHC	34.3		g/dL	31.5-34.5
RDW-CV	15.3		%	11.6-15.4
RDW-SD	58.5	H	fL	39-46
PLT	405		$\times 10^3 / \mu\text{L}$	150-410
MPV	7.6		fL	5.9-12.3
PCT	0.307		%	0.22-0.44
PDW	17		%	8.3-25
PLCR	23.3		%	16.3-36.3
PLCC	94.3		$\times 10^3 / \mu\text{L}$	--

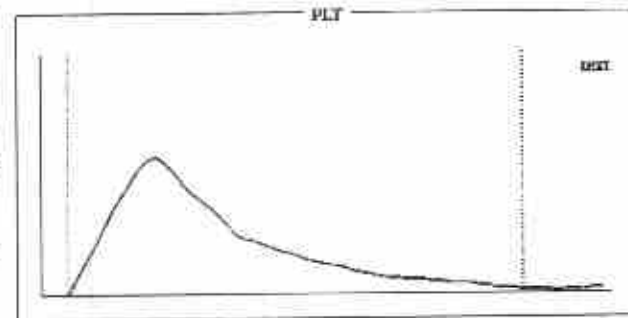
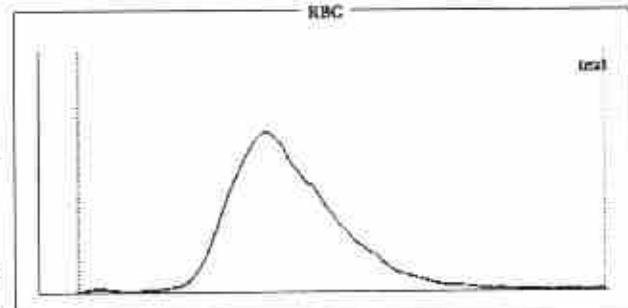
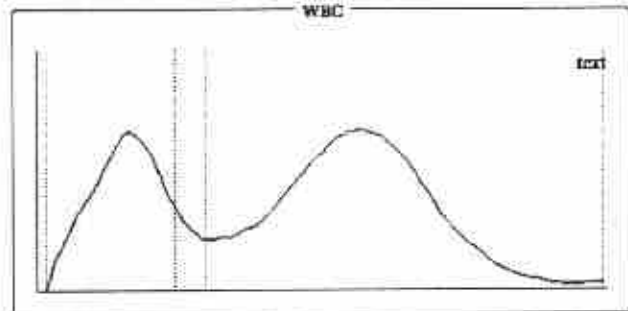

Histogram Flags:

?Macrocytosis, ?Anisocytosis, ?Vit-B12 Deficiency Anemia

Comments:

Dr. Preeti Pathak
 MD (Pa. - Cy)
 Reg. No. - 24703/15880

Signature of Technician

Conditions of Reporting :

We use best of the kits from international Market & the quality control is done by putting up Fresh standard/Control with each running.
 The reported result are for information and for interpretation of the Referring Doctor only.
 Results of tests may vary from laboratory to laboratory and also in some parameters time to time for the same patient.
 This report is not valid for any medico-legal purposes.
 Result of card test are limited by time of Reading the card.

Dr. Preeti Pathak, MD. (Path.)
 Reg. 24703/15880

Signature of Pathologist

257-A, Sheela Chaudhary Road, Talwandi, KOTA-5 (Raj.)

Tel 0744-3562955, Mob.: 9414227325, 9610209797 | E-mail : rxkota@gmail.com



GOOD HEALTH LAB

RAMAKRISHNA HOSPITAL

(UNIT OF DR. L.K. BHARGAVA & SONS HUF)



PATIENT'S NAME: SANKIT JAIN

AGE/SEX ; 31 Years/Male

LAB NO. : 0288

DATE : 22/01/2023

REF. BY : Dr. YASH BHARGAVA

HAEMATOTOLOGY

Test Name	Test Results	Normal Range
Blood Group Rh Factor		
TEST	RESULT	
BLOOD GROUP	= A	
Rh FACTOR	= POSITIVE	
ESR	5 MM in 1st hr.	0-20 MM in 1st hr.

BIO-CHEMISTRY

Test Name	Test Results	Normal Range
Blood Sugar Fasting	96.00 mg/dL	70.00-110.00 mg/dL
Aspartate-Aminotransferase (AST/SGOT)	16.00 IU/L	0.00-38.00 IU/L
Alanine-Aminotransferase (ALT/SGPT)	22.00 IU/L	0.00-40.00 IU/L
Serum for Gamma Glutamyl Transferase	30.00 U/L	9.00-52.00 U/L
Serum Alkaline Phosphatase	113.00 IU/L	0.00-270.00 IU/L
URIC ACID	4.1 mg/dl	2.3 - 6.1 (Female) 3.6 - 8.2 (Male)
Creatinine	0.78 mg/dL	0.70-1.30 mg/dL
BUN	22.00 mg/dL	15.00-45.00 mg/dL
Blood Sugar PP 2 Hours	114.00 mg/dL	75.00-140.00 mg/dL

Signature of Technician

Conditions of Reporting :

We use best of the kits from International Market & the quality control is done by putting up Fresh standard/Control with each running.

The reported result are for information and for interpretation of the Referring Doctor only

Results of tests may vary from laboratory to laboratory and also in some parameters time to time for the same patient.

This report is not valid for any medico-legal purposes.

Result of card test are limited by time of Reading the card.

257-A, Sheela Chaudhary Road, Talwandi, KOTA-5 (Raj.)

Tel 0744-3562955, Mob.: 9414227325, 9610209797 | E-mail : rxkota@gmail.com

Dr. Preeti Pathak
MD (P)
Reg. No. - 21700/2007
Dr. Preeti Pathak, MD. (Path.)
Reg. 24703/15880

Signature of Pathologist



GOOD HEALTH LAB

RAMAKRISHNA HOSPITAL

(UNIT OF DR. L.K. BHARGAVA & SONS HUF)



PATIENT'S NAME: SANKIT JAIN

AGE/SEX : 31 Years/Male

LAB NO. : 0288

DATE : 22/01/2023

REF. BY : Dr. YASH BHARGAVA

BIO-CHEMISTRY

Test Name	Test Results	Normal Range	
Serum Bilirubin			
Test Interval	Test Value	Unit	Typical Reference
Total Bilirubin	0.50	mg/dL	0.0 - 1.0
Direct Bilirubin	0.10	mg/dL	0.0 - 0.25
Indirect Bilirubin	0.40	mg/dL	0.2 - 1.0

OTHER

Glycosylated Hb (HbA1C)

TEST	VALUE	REFERENCE VALUE
HBA1C	5.4 %	Excellent Control < 5.5% Good Control : 5.5 to 7.00% Fair Control : 7.00 to 8.00% Poor Control : > 8.0 %

NOTE :- HbA1C is done on the spot with the latest Nycocard Reader 2, a test based on spectral reflectance. The assay used here is boronate affinity. Remember, the HbA1C is not the same as the glucose level. It is far superior to the blood glucose reading & it gives an average reading for the past 8-12 weeks.

Signature of Technician

Conditions of Reporting :

We use best of the kits from international Market & the quality control is done by putting up Fresh standard/Control with each running. The reported result are for information and for interpretation of the Referring Doctor only. Results of tests may vary from laboratory to laboratory and also in some parameters time to time for the same patient. This report is not valid for any medico-legal purposes. Result of card test are limited by time of Residing the card.

257-A, Sheela Chaudhary Road, Taiwandi, KOTA-5 (Raj.)

Tel 0744-3562955, Mob.: 9414227325, 9610209797 | E-mail : rxkota@gmail.com

Dr. Preeti Pathak
MD (Pathology)
Reg. No. - 24703/15880

Dr. Preeti Pathak, MD. (Path.)
Reg. 24703/15880

Signature of Pathologist



GOOD HEALTH LAB

RAMAKRISHNA HOSPITAL

(UNIT OF DR. L.K. BHARGAVA & SONS HUF)



PATIENT'S NAME: SANKIT JAIN

AGE/SEX : 31 Years/Male

LAB NO. : 0288

DATE : 22/01/2023

REF. BY : Dr. YASH BHARGAVA

BIO-CHEMISTRY

Test Name	Test Results	Normal Range
Serum Total Protein A/G Ratio		
Total Proteins	7.20 g/dL	6.0-8.5
Albumin	4.20 g/dL	3.4-5.0
Globulin	3.00 g/dL	2.3-3.5
A/G Ratio	1.44:1	1.0-2.3

ORGAN PANEL

Lipid Profile

TEST	TEST VALUE	UNIT	NORMAL VALUE
Serum Cholesterol	183.0	mg/dL	130-200 mg%
Triglyceride	102.0	mg/dL	Up to 150 mg%
HDL Cholesterol	40.0	mg/dL	30-70 mg%
LDL Cholesterol	121.0	mg/dL	Up to 150 mg%
VLDL Cholesterol	22.0	mg/dL	Up to 80 mg %
Total Cholesterol/HDL Ratio	4.57		0.0-4.97
LDL/HDL Cholesterol Ratio	3.02		0.0-3.55

Signature of Technician

Conditions of Reporting :

We use best of the kits from international Market & the quality control is done by putting up Fresh standard/Control with each running.
The reported result are for information and for interpretation of the Referring Doctor only
Results of tests may vary from laboratory to laboratory and also in some parameters time to time for the same patient.
This report is not valid for any medico-legal purposes.
Result of card test are limited by time of Reading the card.

257-A, Sheela Chaudhary Road, Talwandi, KOTA-5 (Raj.)

Tel 0744-3562955, Mob.: 9414227325, 9610209797 | E-mail : rxkota@gmail.com

Dr. Preeti Pathak
MD (Pathology)
Reg. No.- 24703/15880
Dr. Preeti Pathak, MD. (Path.)
Reg. 24703/15880

Signature of Pathologist



GOOD HEALTH LAB

RAMAKRISHNA HOSPITAL

(UNIT OF DR. L.K. BHARGAVA & SONS HUF)



PATIENT'S NAME: SANKIT JAIN

AGE/SEX : 31 Years/Male

LAB NO. : 0288

DATE : 22/01/2023

REF. BY : Dr. YASH BHARGAVA

CLINICAL PATHOLOGY

Urine-Routine Examination

PHYSICAL & CHEMICAL

REFERENCE VALUE

Colour	: Pale Yellow	
Apperance	: Clear	Clear
Reaction (pH)	: 5.2	4.5 - 6.5
Sp. Gravity	: 1.008	1.000 - 1.035
Albumin	: Nil	Negative
Glucose	: Nil	Negative

MICROSCOPIC

RBC	: Absent	1-2 /HPF
WBC	: Absent	1-2 /HPF
Epit.Cells	: Absent	1-2 /HPF
Crystals	: Nil	
Cast	: Nil	
Other	: Nil	

Signature of Technician

Conditions of Reporting :

We use best of the kits from International Market & the quality control is done by putting up Fresh standard/Control with each running.
The reported result are for information and for interpretation of the Referring Doctor only
Results of tests may vary from laboratory to laboratory and also in some parameters time to time for the same patient.
This report is not valid for any medico-legal purposes.
Result of card test are limited by time of Reading the card.

257-A, Sheela Chaudhary Road, Talwandi, KOTA-5 (Raj.)

Tel 0744-3562955, Mob.: 9414227325, 9610209797 | E-mail : rxkota@gmail.com

Dr. Preeti Pathak
MD (Pathology)
Reg. No. 24703/15880

Dr. Preeti Pathak, MD. (Path.)
Reg. 24703/15880

Signature of Pathologist



GOOD HEALTH LAB

RAMAKRISHNA HOSPITAL

(UNIT OF DR. L.K. BHARGAVA & SONS HUF)



Name SANKIT JAIN

LAB.N 05

Doctors Name : DR YASH BHARGAVA

Date: 22/01/2023

BIO-CHEMISTRY

TEST	RESULT
BUN/CREATININE.. Ratio	28.20

Signature of Technician

Conditions of Reporting :

We use best of the kits from international Market & the quality control is done by putting up Fresh standard/Control with each running.
The reported result are for information and for interpretation of the Referring Doctor only
Results of tests may vary from laboratory to laboratory and also in some parameters time to time for the same patient.
This report is not valid for any medico-legal purposes.
Result of card last are limited by time of Reading the card.

257-A, Sheela Chaudhary Road, Talwandi, KOTA-5 (Raj.)

Tel 0744-3562955, Mob.: 9414227325, 9610209797 | E-mail : rxkota@gmail.com

Dr. Preeti Pathak
MD (Pa. - JJJ)
Reg. No. - 24703/15880

Dr. Preeti Pathak, MD. (Path.)
Reg. 24703/15880

Signature of Pathologist



GOOD HEALTH LAB RAMAKRISHNA HOSPITAL

(UNIT OF DR. L.K. BHARGAVA & SONS HUF)



PATIENT'S NAME: SANKIT JAIN

AGE/SEX : 31 Years/Male

LAB NO. : 0288

DATE : 22/01/2023

REF. BY : Dr. YASH BHARGAVA

RADIO-DIAGNOSIS

X-RAY CHEST PA VIEW

1. Both the lung fields are clear. Bronchovascular markings are within normal limits.
2. Both the hilar shadows are of normal size and shape, density.
3. Heart shadows appears central, normal in size and shape.
4. Trachea is in midline.
5. Both the domes of diaphragm are clear and sharp.
6. Both the C.P. angles are clear.
7. Bony cage and soft tissue shadows are normal.

IMPRESSION : Normal chest radiograph.

=====

Jyoti
ज्योति भार्गव
M.B.B.S., D.M.R.

Signature of Technician

Conditions of Reporting :

We use best of the kits from international Market & the quality control is done by putting up Fresh standard/Control with each running.
The reported result are for information and for interpretation of the Referring Doctor only
Results of tests may vary from laboratory to laboratory and also in some parameters time to time for the same patient.
This report is not valid for any medico-legal purposes.
Result of card test are limited by time of Reading the card.

257-A, Sheela Chaudhary Road, Talwandi, KOTA-5 (Raj.)

Tel 0744-3562955, Mob.: 9414227325, 9610209797 | E-mail : rxkota@gmail.com

Dr. Preeti Pathak, MD. (Path.)
Reg. 24703/15880

Signature of Pathologist



GOOD HEALTH LAB

RAMAKRISHNA HOSPITAL

(UNIT OF DR. L.K. BHARGAVA & SONS HUF)



PATIENT'S NAME: SANKIT JAIN

AGE/SEX : 31 Years/Male

LAB NO. : 0288

DATE : 27/01/2023

REF. BY : Dr. YASH BHARGAVA

ULTRA SONOGRAPHY

SONOGRAPHY FOR WHOLE ABDOMEN

LIVER: Appear normal in size, Non-tender with smooth & regular contour. Parenchymal echopattern appears homogeneous. The IHBR & hepatic vein radicals are not dilated. No evidence of focal echopoor / echorich lesion. Portal vein diameter is normal 10 mm. CBD diameter normal 03 mm.

GALL BLADDER: Gall bladder is physiologically distended & normal in size, shape & contour. Walls are smooth & regular with normal thickness. There is no evidence of cholelithiasis. The Murphy's sign is negative.

PANCREAS: Normal in size, shape, contour. There is no evidence of focal lesion. Pancreatic duct is not dilated. Pancreatic substance show homogeneous parenchymal echopattern. Paraortic lymph nodes & SMA appear normal.

SPLEEN: Normal in size & echopattern. Vessels seen in splenic hilum are not dilated.

KIDNEYS: Appear normal in size, shape, position, contour, cortical echogenicity & pelvicalyceal system. The corticomedullary demarkation is fair & ratio appears normal. There is no evidence of hydronephrosis, Nephrolithiasis.

Size right kidney 101 mm. X 78 mm.

Size left kidney 103 mm. X 79 mm.

Signature of Technician

Conditions of Reporting :

We use best of the kits from international Market & the quality control is done by putting up Fresh standard/Control with each running. The reported result are for information and for interpretation of the Referring Doctor only. Results of tests may vary from laboratory to laboratory and also in some parameters time to time for the same patient. This report is not valid for any medico-legal purposes. Result of card test are limited by time of Reading the card.

257-A, Sheela Chaudhary Road, Talwandi, KOTA-5 (Raj.)

Tel 0744-3562955, Mob.: 9414227325, 9610209797 | E-mail : rxkota@gmail.com

Dr. Preeti Pathak, MD. (Path.)
Reg. 24703/15880

Signature of Pathologist

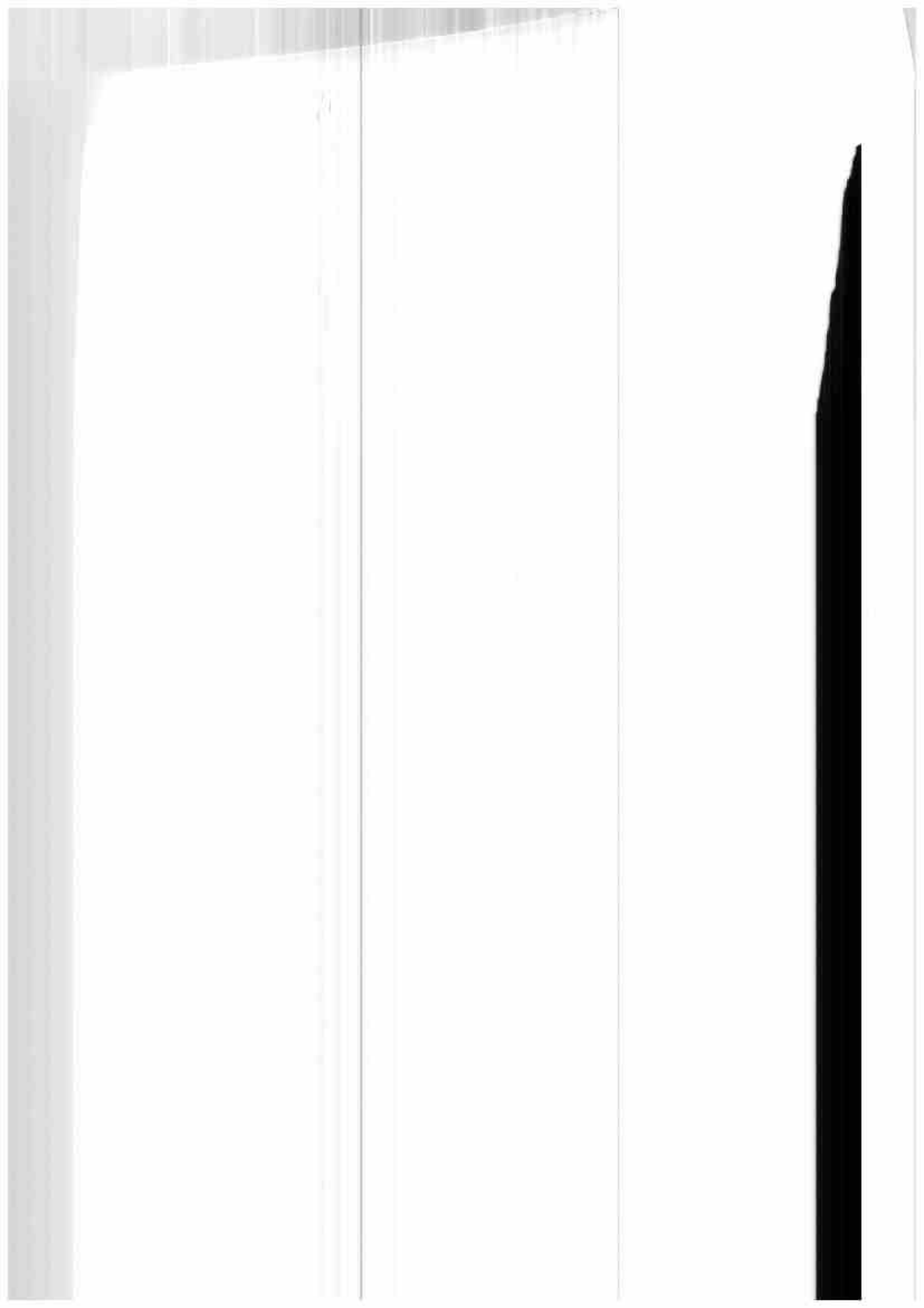

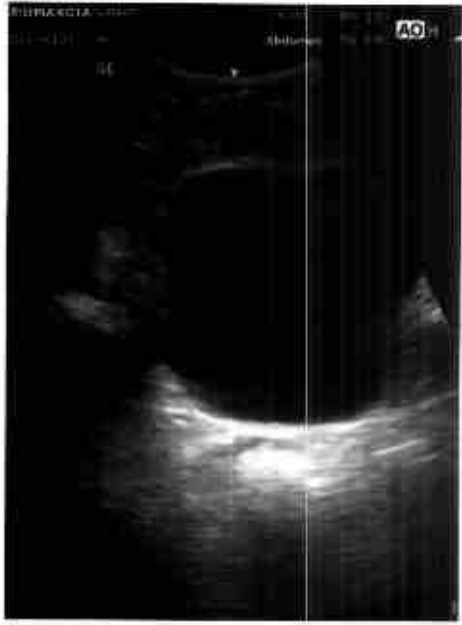

212317 / SANKIT JAIN / 31 Yrs / M / 162 Cms / 68 Kg Date: 22-Jan-2023 Refd By: DR MONIKA Examined By:

Stage	Time	Duration	Speed(mph)	Elevation	METs	Rate	% THR	BP	RPP	PVC	Comments
Stupine	00:58	0:58	00.0	00.0	01.0	112	59%	120/80	134	00	
Standing	01:31	0:33	00.0	00.0	01.0	106	56%	120/80	127	00	
HV	02:19	0:48	00.0	00.0	01.0	112	59%	120/80	134	00	
Warm Up	02:57	0:38	00.0	00.0	01.0	105	56%	120/80	125	00	
EXStart	03:48	0:51	01.0	00.0	01.0	131	69%	120/80	157	00	
BRUCE Stage 1	06:48	3:00	01.7	10.0	04.7	141	75%	130/88	183	00	
BRUCE Stage 2	09:48	3:00	02.5	12.0	07.1	158	84%	138/90	218	00	
BRUCE Stage 3	12:48	3:00	03.4	14.0	10.2	176	93%	140/92	246	00	
PeakEx	12:53	0:05	01.1	00.0	10.3	179	95%	140/92	250	00	
Recovery	13:53	1:00	01.1	00.0	04.3	160	85%	140/92	224	00	
Recovery	14:53	2:00	00.0	00.0	01.0	125	66%	136/90	170	00	
Recovery	15:53	3:00	00.0	00.0	01.0	118	62%	130/88	153	00	
Recovery	16:53	4:00	00.0	00.0	01.0	115	61%	130/88	149	00	
Recovery	17:53	5:00	00.0	00.0	01.0	112	59%	130/88	145	00	
Recovery	17:59	5:06	00.0	00.0	01.0	110	58%	130/88	143	00	

FINDINGS :

Exercise Time : 09:05
 Max HR Attained : 179 bpm 95% of Target 189
 Max BP Attained : 140/92
 Max Workload Attained : 10.3 Good response to induced stress
 Test End Reasons : Test Complete- Heart Rate Achieved

REPORT :

Sankit Jain

Monika

Doctor : DR YASH BHARGAVA

212317 / SANKIT JAIN / 31 Yrs / M / 162 Cms / 68 Kg / HR: 112

Date: 22-Jan-2023 09:32:58 PM METS: 101-113 bpm 58% of THR RR: 120/80 mmHg Combined Modals: BLG-On: Natch-On: HF: 0.05 Hz/LF: 3% Hz

4X 60 ms front ↓

EXTime: 00:00 0.0 min 0.0V
25 mm/Sec 1.0 cm/mV

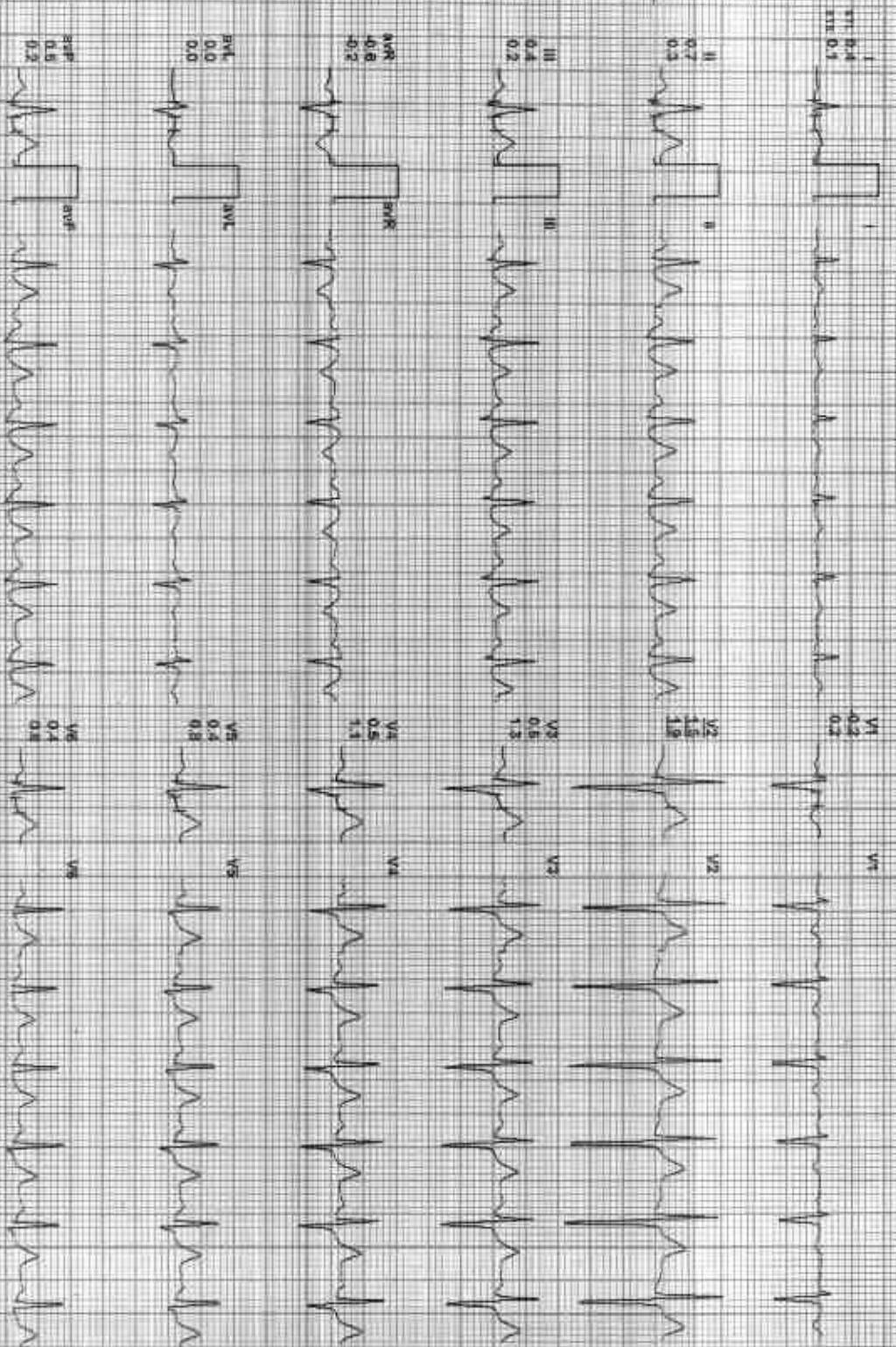
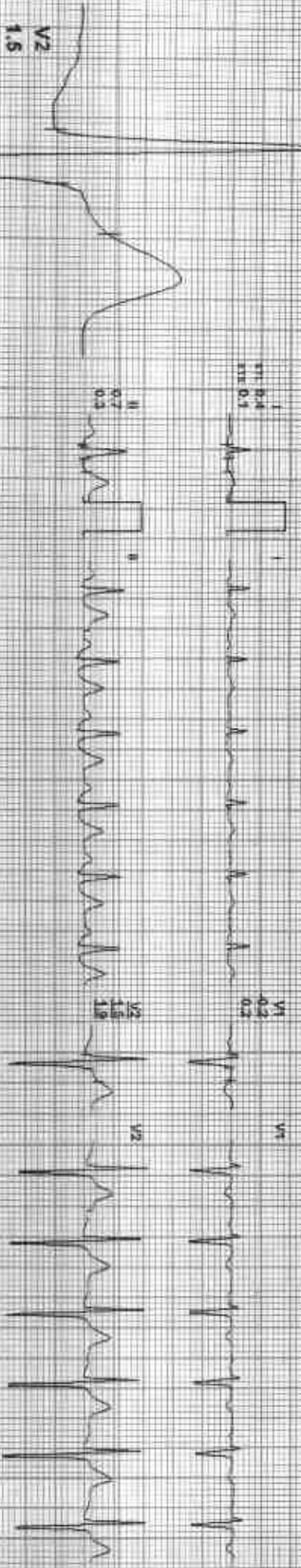

II	aVR	aVL	V1	V2	V3	V4	V5	V6
----	-----	-----	----	----	----	----	----	----

REMARKS:



212317 / SANKIT JAIN / 31 Yrs / M / 162 Cms / 68 Kg / HR : 112

Date: 22-Jan-2023 03:02:58 PM METS: 1.07/112 bpm 50% of THR BP: 120/80 mmHg Cholesterol: MEDIAN BLD Cnt: Normal CMV HF: 0.05 Hz LF: 35 Hz

4X 30 ms Paper I

EXTIME: 00:00 0.0 min 0.0%
25 mm/Sec 1.0 Cm/mV

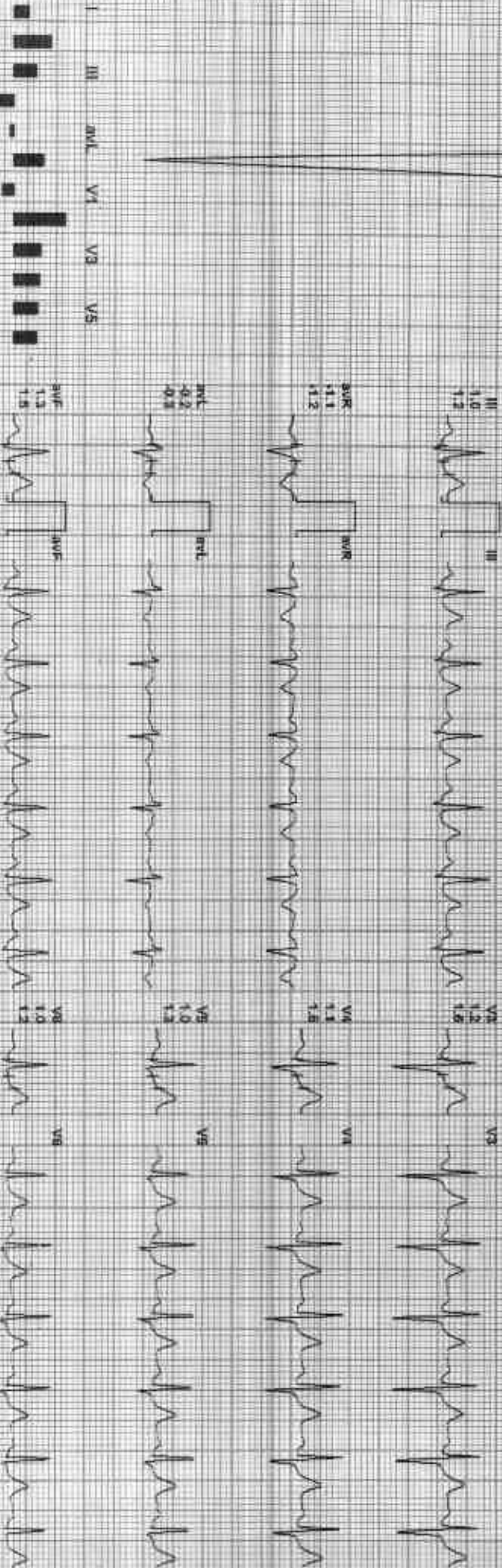
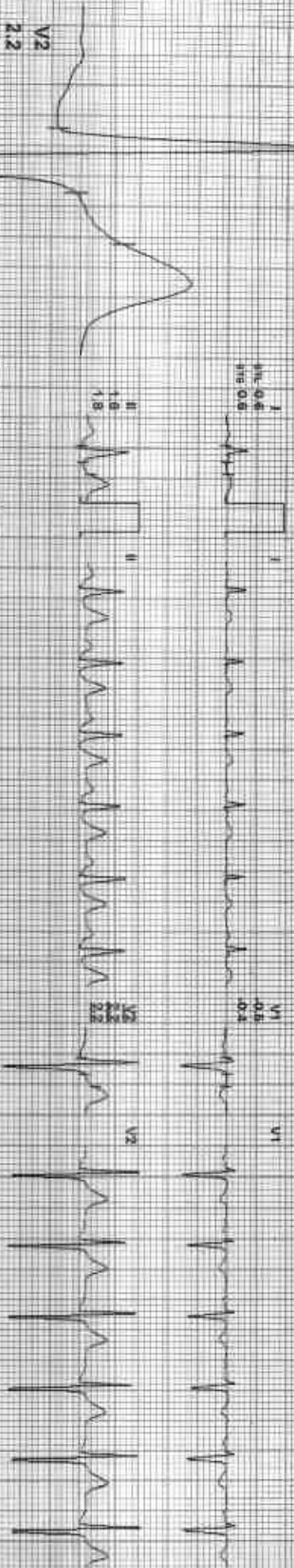

REMARKS: I II aVR aVL aVF V1 V2 V3 V4 V5 V6

212317 / SANKIT JAIN / 31 Yrs / M / 162 Cms / 68 Kg / HR: 105

Date: 27-Jan-2023 09:00:50 PM METS: 1.0/ 105 bpm 58% of THR BP: 120/80 mmHg Combined Measure: BLC On Walk On/HR: 0.05 Hz/1.5 55 102

Estimate: 00:00 0.0 mph 0.0%

24 mSec 1.0 Cm/Div

4X 80 ms Box 2

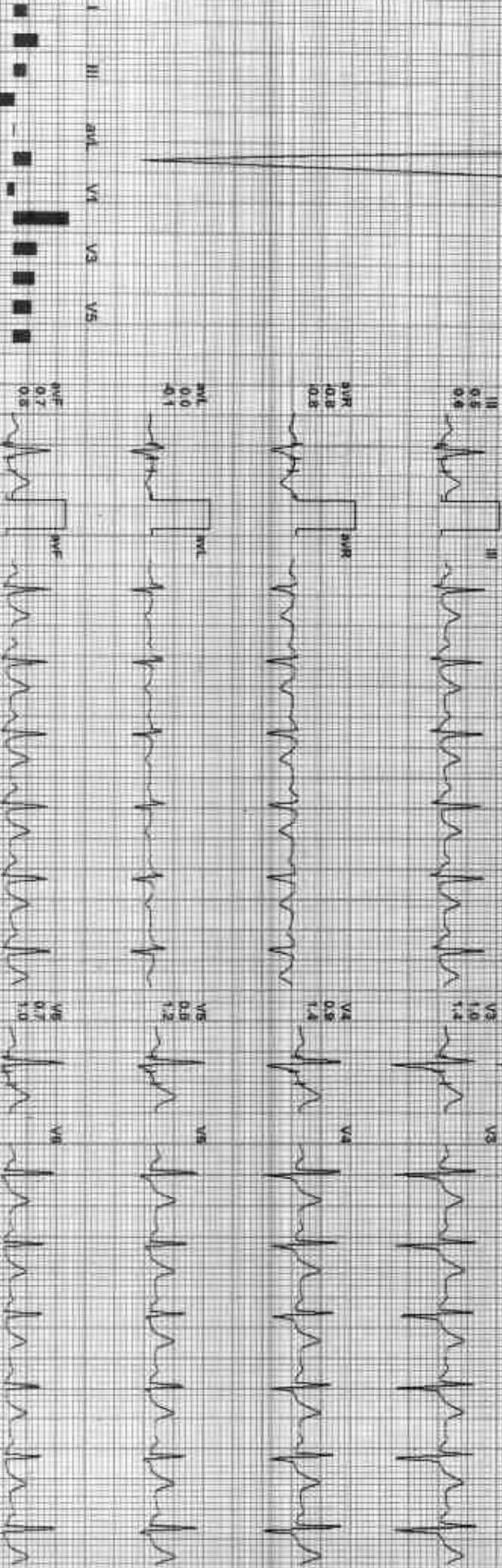
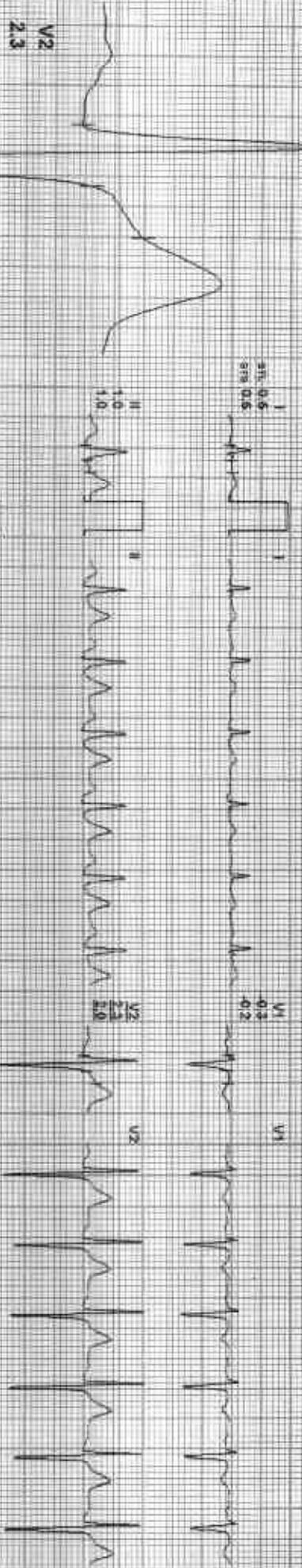

REMARKS: I II III aVR aVL aVF V1 V2 V3 V4 V5 V6



212317 / SANKIT JAIN / 31 Yrs / M / 162 Cms / 68 Kg / HR : 131

Date: 22-Jan-2023 03:02:55 PM METS: 1.0/131 bpm 55% of THR BP: 120/80 mmHg Combined Medications: BLOC ON/ NADOLOL ON/ HE 0.05 BID/ F 20 HD

EXTime: 00:00 1.0 mV 0.0%

25 mm/Sec 1.0 Cal/cmV

4X 30 ms Paper J

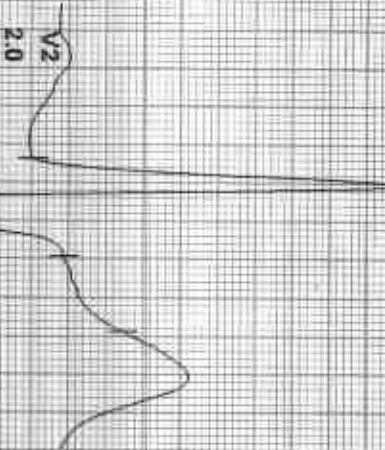

I
RA 0.4
LA 0.4



V1
0.8
0.5



II
1.0
1.3



V2
2.0
1.8



III
0.4
0.5



V3
0.8
1.1



aVR
-0.8
-0.8



V4
0.5
1.3



aVL
0.1
0.2



V5
0.7
1.1



aVF
0.7
1.0



V6
0.7
1.8



REMARKS
II aVR aVF V2 V4 V6
III aVL V1 V3 V5

212317 / SANKIT JAIN / 31 Yrs / M / 162 Cms / 68 Kg / HR 141

Date: 22-JAN-2024 03:02:58 PM WETS: 4.7 / 141 bpm 79% of THR EP: 130/88 mmHg Combined Medications: BLD Cnt: Natch: Chl: HR: 0.05 Hz/1.35 Hz

4X 60 ms Paper

Ex Time: 03:00 1.77 min, 10.0%
26 mm/Sec: 1.0 cm/min

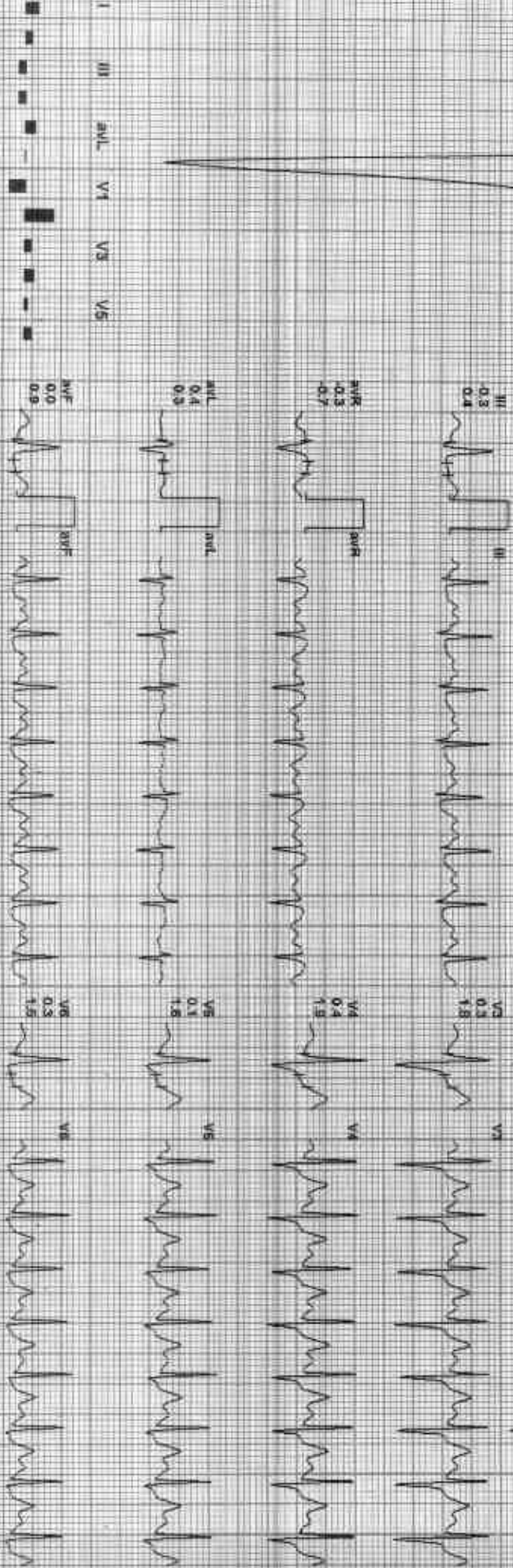
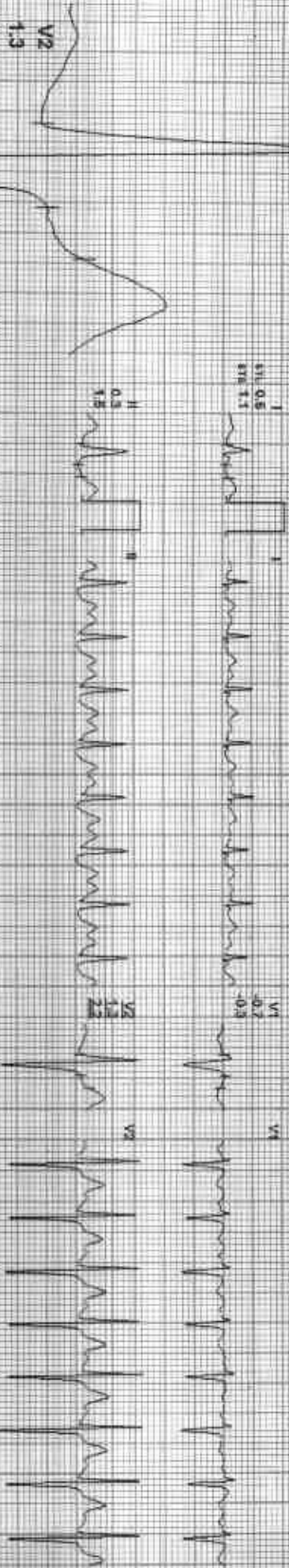

REMARKS:

II aVR aVL V1 V2 V3 V4 V5 V6



212317 / SANKIT JAIN / 31 Yrs / M / 162 Cms / 68 Kg / HR : 158

Date: 22-Jan-2023 03:02:55 PM METS: 7.41488 bpm 84% of THR SPO2: 100% minHg Combined Modemr BLD OMI: patient DHT JAF 0.05 Hz-CF 35 Hz

ECG Time: 06:00 2.5 mV/10 12.0%

4X

40 ms (post 1)

25 mm/Sec 1.0 cm/mV

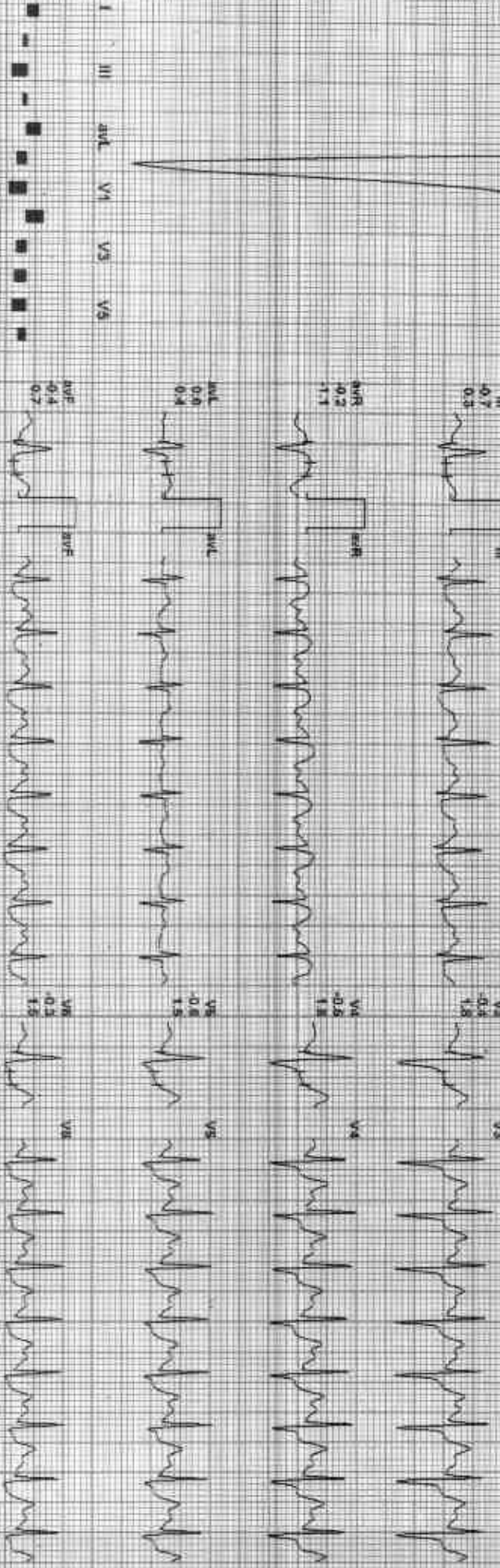
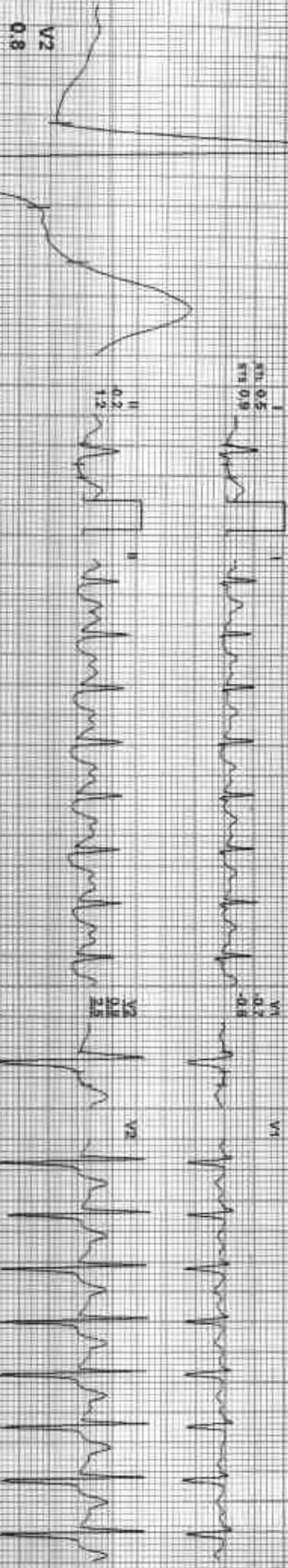

REMARKS

NOX_GEM21E0011_2516241tempus



212317 / SANKIT JAIN / 31 Yrs / M / 162 Cms / 68 Kg / HR : 176

Date: 22 Jan 2023 02:02:58 PM METS: 10.2 / 176 bpm / 95% of THR S/P: 140/92 mmHg Current Medication: B.L.C. On/ Nosh. On/ BP 0.05 mg/L F 35 mg

4X

50 ms Post J

EL Time: 09:00 3.4 mph 14.0%
28 min/Sec: 1.0 Cal/min

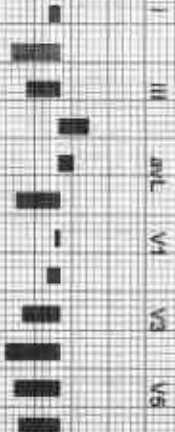
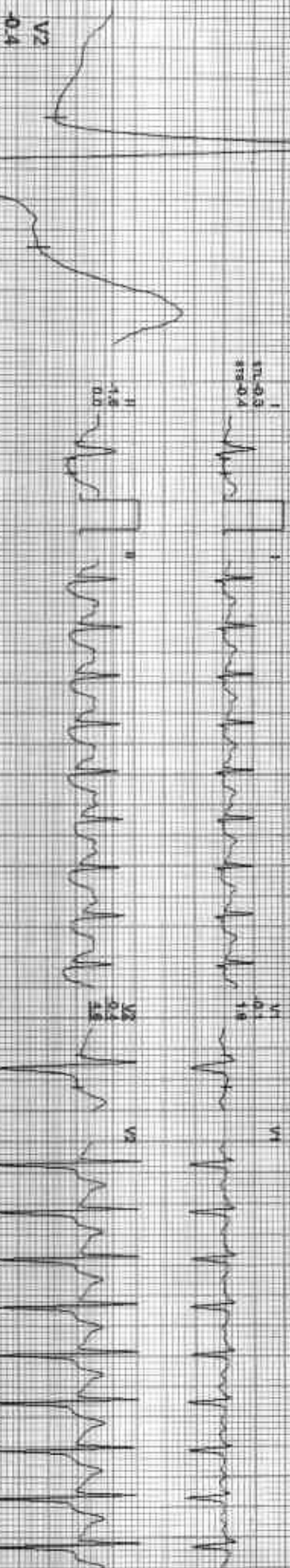

REMARKS:

ADK_GEM160112317_SJKR0001



212317 / SANKIT JAIN / 31 Yrs / M / 162 Cms / 68 Kg / HR : 179

Date: 22-Jan-2023 09:07:58 PM
4X 60mm paper

MEETS: 10.34 179 bpm 55% of THR. BP: 140/82 mmHg
Completed Medication: B.L.C. Crf. Nalox. Crf. HF 0.05 12UG 3d. H2

E Time: 09:05 7.1 min 0.0%
25 mm/Sec. 1.0 Cm/mV

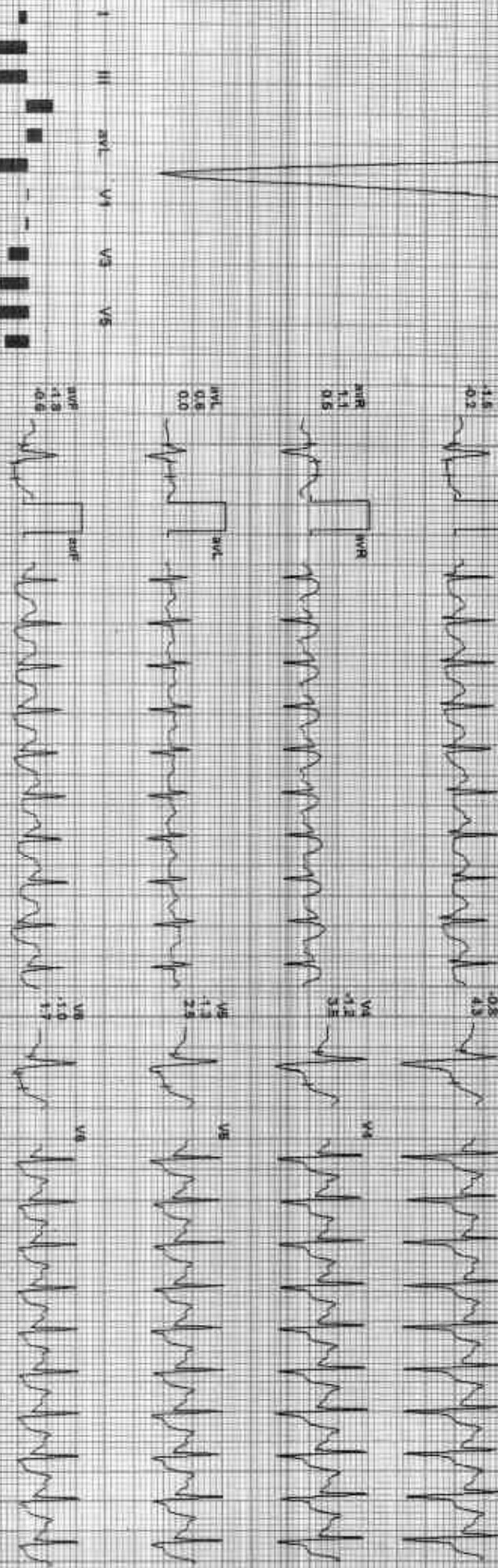
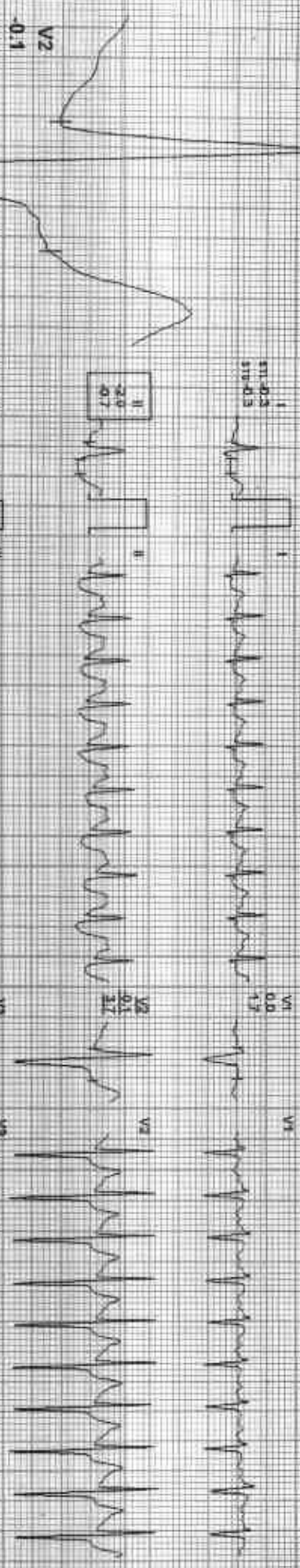

REMARKS
I II aVR aVL V1 V2 V3 V4 V5 V6



212317 / SANKIT JAIN / 31 Yrs / M / 162 Cms / 68 Kg / HR : 160

Date: 22 Jan 2023 03:02:38 PM METS: 4.3, 160 bpm 50% of THR BP: 140/92 mmHg Combined Median/RECOR: Patch On: 16:05 Hr/LF: S5 Hz

EXTIME: 09:05 1.1 mph 0.0% 25 mm/sec 1.0 cm/mV

4X 80 ms Paper

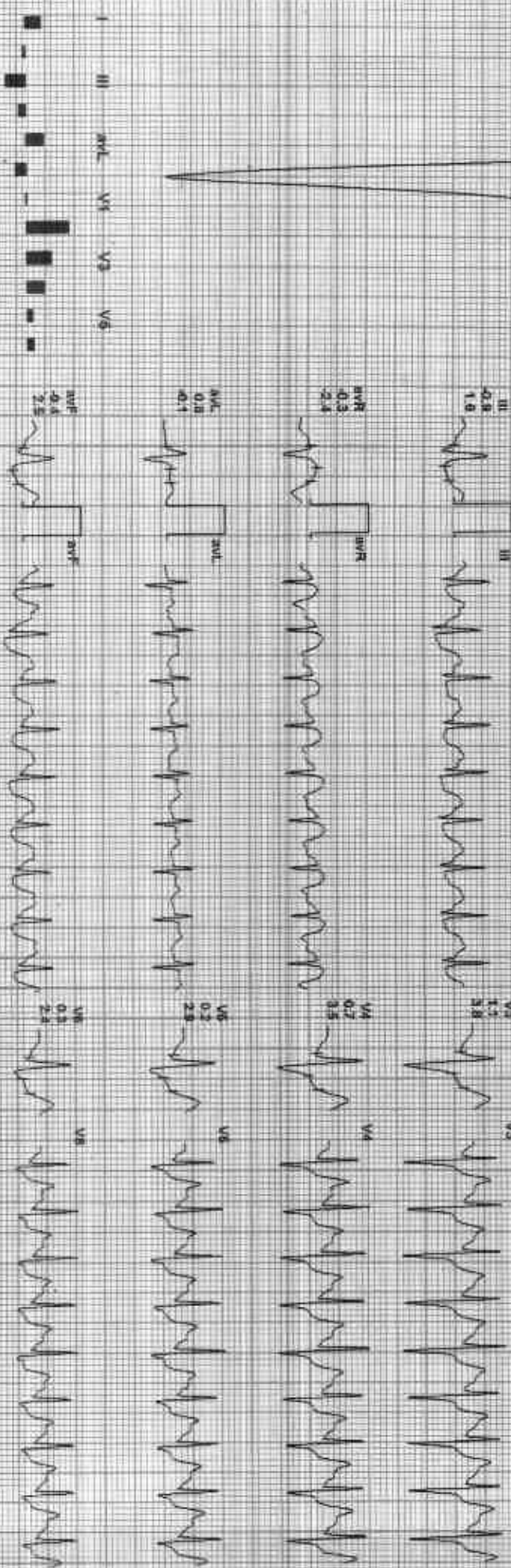
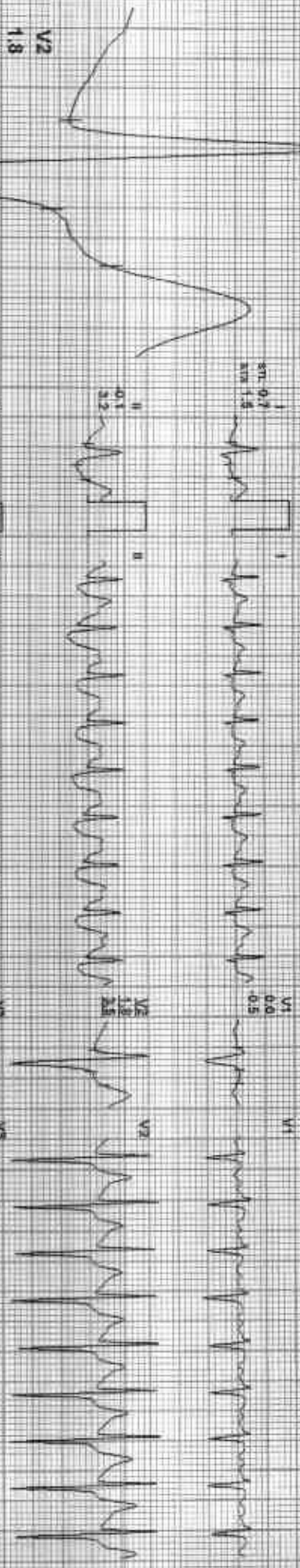

REMARKS: I II aVR aVL aVF V2 V4 V6



212317 / SANKIT JAIN / 31 Yrs / M / 162 Cms / 68 Kg / HR : 125

DATE: 22-Jan-2023 05:02:58 PM MET'S: 1.0v 125bpm 68% of Thr. BP: 130/80 mmHg Compnd Medline: BL CDM NATH-DH-HP-0205-HELF-35-RL

AX 70 ms PRST J

ETime: 09:05 0.0 min, 0.0%
25 mm Sec, 1.0 CH/ML

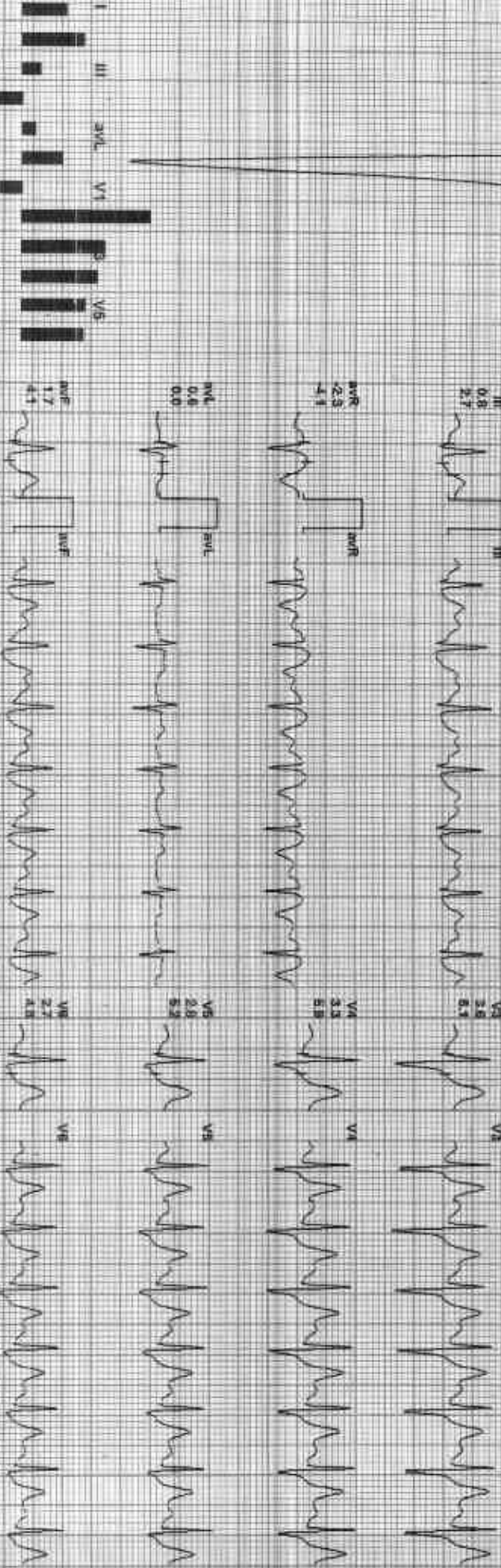
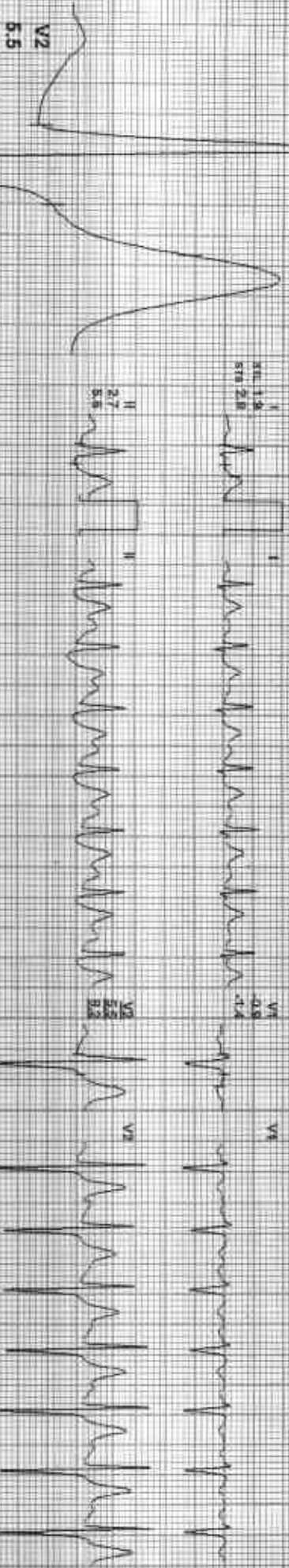

REMARKS: II aVR aVF V2 V4 V6

212317 / SANKIT JAIN / 31 Yrs / M / 162 Cms / 68 Kg / HR : 118

Recovery(3:00)



Date: 20/Jan/2023 03:02:58 PM METR: 1.0V/118 bpm 52% of THR BP: 130/88 mmHg Combined Measure: ECG Over/Notch/Com/HR: 0.05 Hz/LF: 35 Hz

E-Time: 08:05 0.8 mph 0.0%
25mm/Sec 1.0 Cm/mV

4X 30ms paper

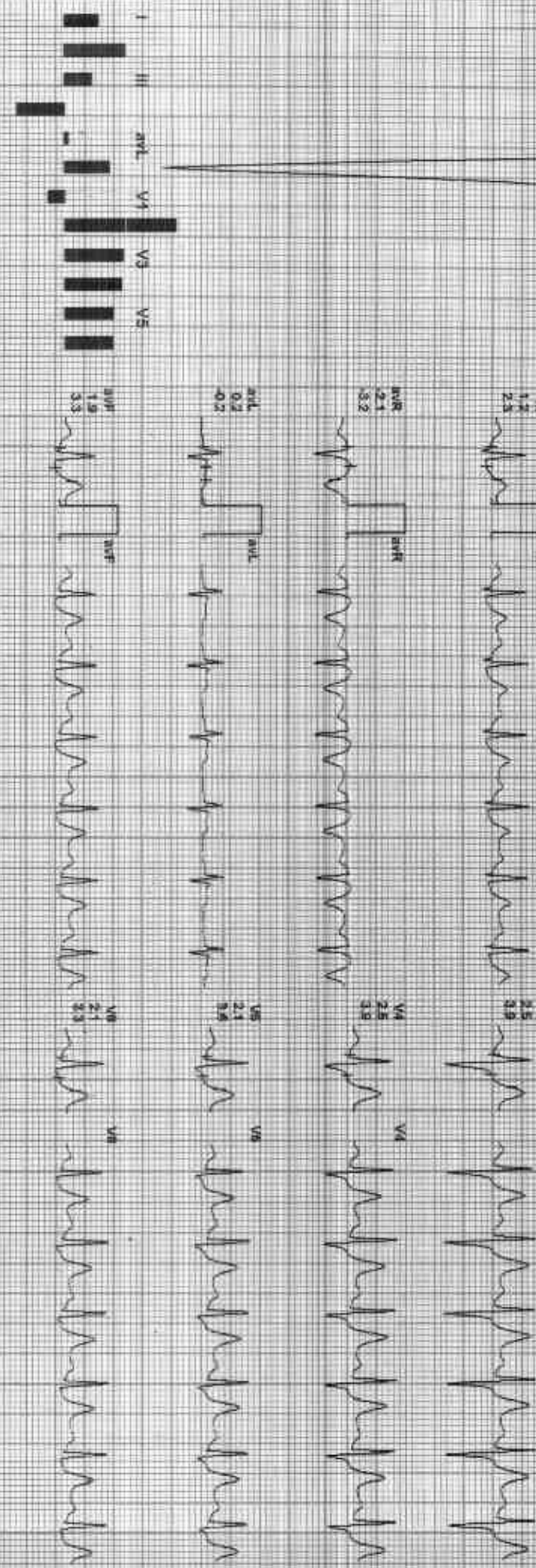
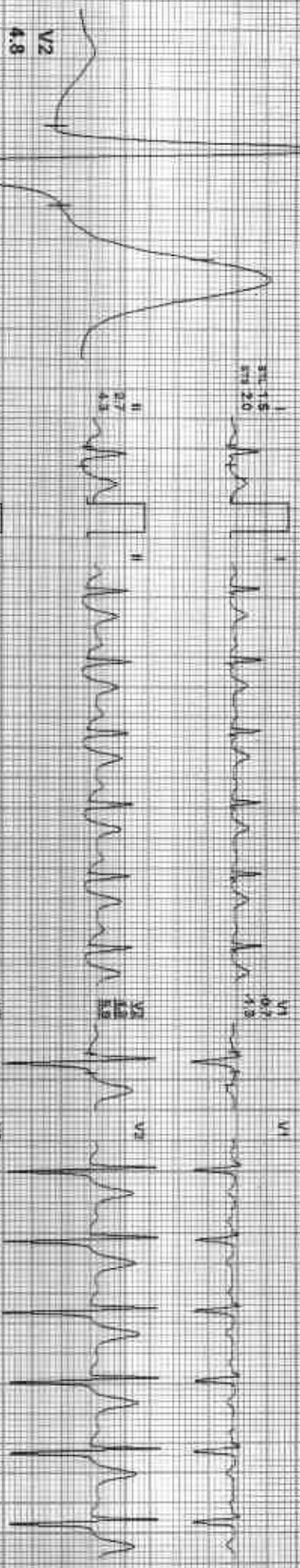

REMARKS:
I aVR aVL V1 V2 V3 V4 V5 V6



212317 / SANKIT JAIN / 31 Yrs / M / 162 Cms / 68 Kg / HR 115

Date: 22-Jan-2023 09:52:59 PM ME TG: 11.07 115 bpm 83% satHR BP: 130/88 mmHg Combined Modems: ECG On/Heart On/HR 0.05/121.7 35 HR

4X 30 ms/1 J

ExTime: 09:05 0.0 m/s p.04
23/Jan/2023 1:00:00 PM

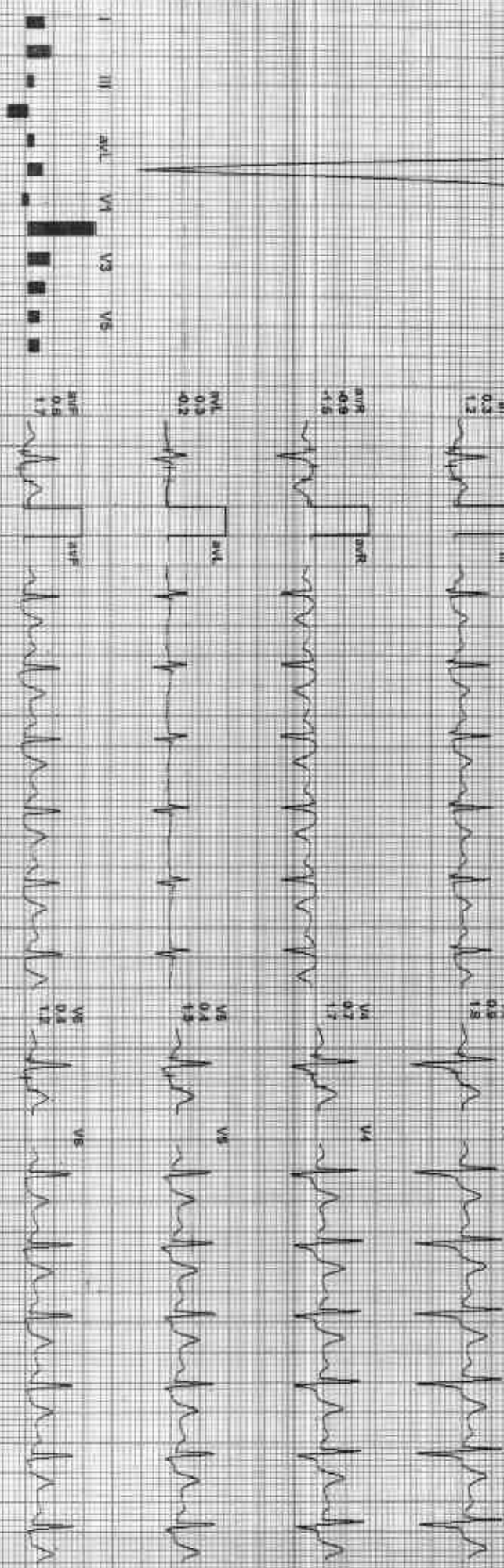
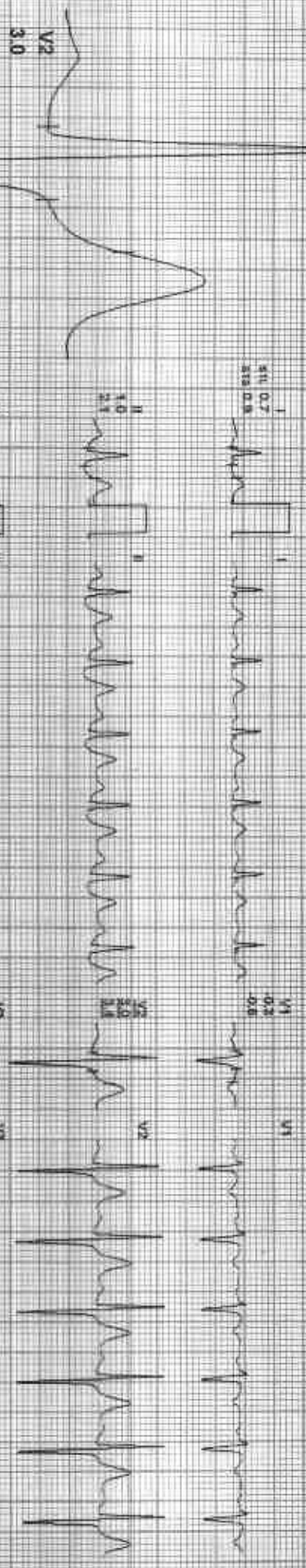

REMARKS: I aVR aVL V1 V2 V3 V4 V5 V6

212317 / SANKIT JAIN / 31 Yrs / M / 162 Cms / 68 Kg / HR : 112

Date: 28-Jan-2023 03:02:58 PM METS: 1.0/112 bpm 59% of THR BP: 130/88 mmHg Combined Metabolic S-C-O₂ on Noct Ox: H₂ 0.05 kcal 35 Hz

4X 80 ms Print 2

EstTime: 08:05 0.0 mph 0.0%
28 Intervals 1.0 CountV

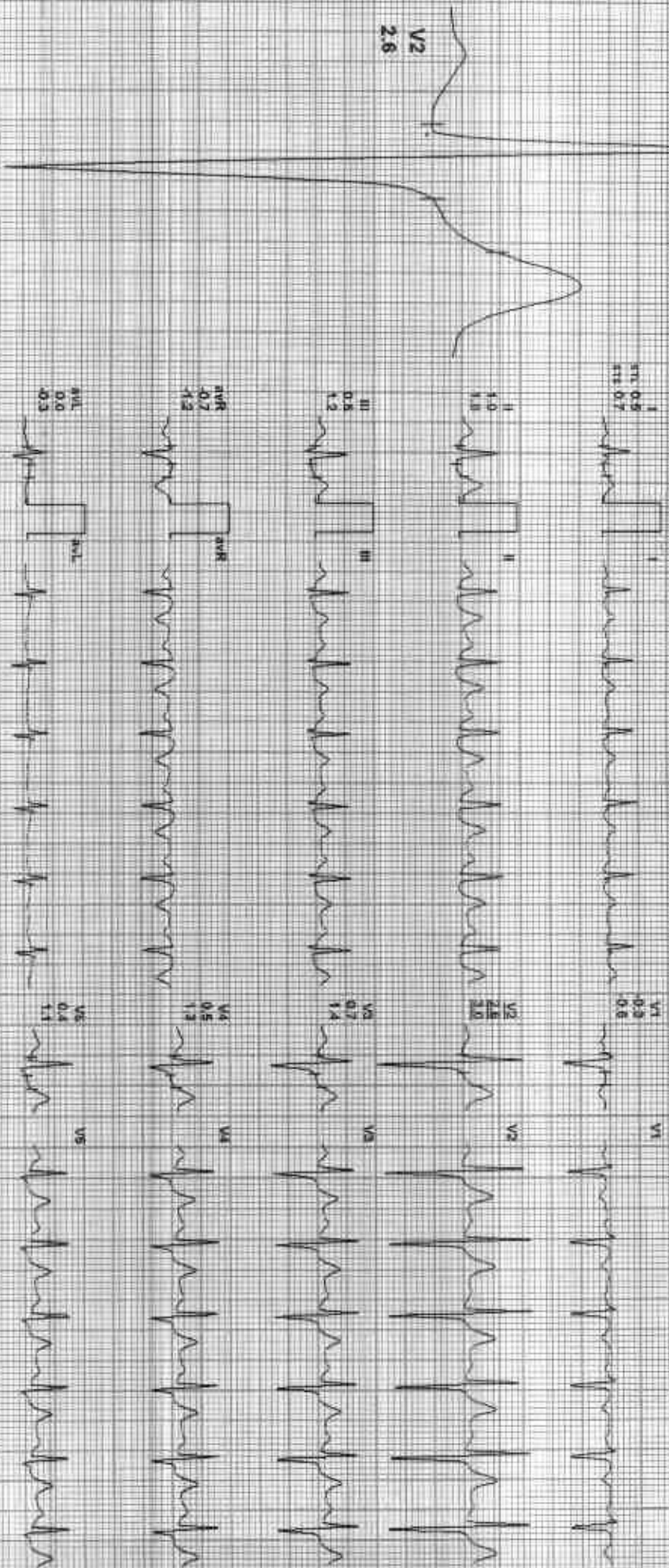

REMARKS: I II aVR aVL V1 V2 V3 V4 V5 V6



212317 / SANKIT JAIN / 31 Yrs / M / 162 Cms / 68 Kg / HR : 110

Date: 22-Jan-2023 03:02:58 PM METS: 1.07 110 bpm 59% of THR Sp: 130/80 mmHg Continued Meds: S.C. Ori Nacin Dri r/f 0.05 Ilevif 35 Mg

AX 90 ms Post J

ExTime: 05:05 0.0 mph 0.0%
25 mm/Sec 1.0 Cal/cmV

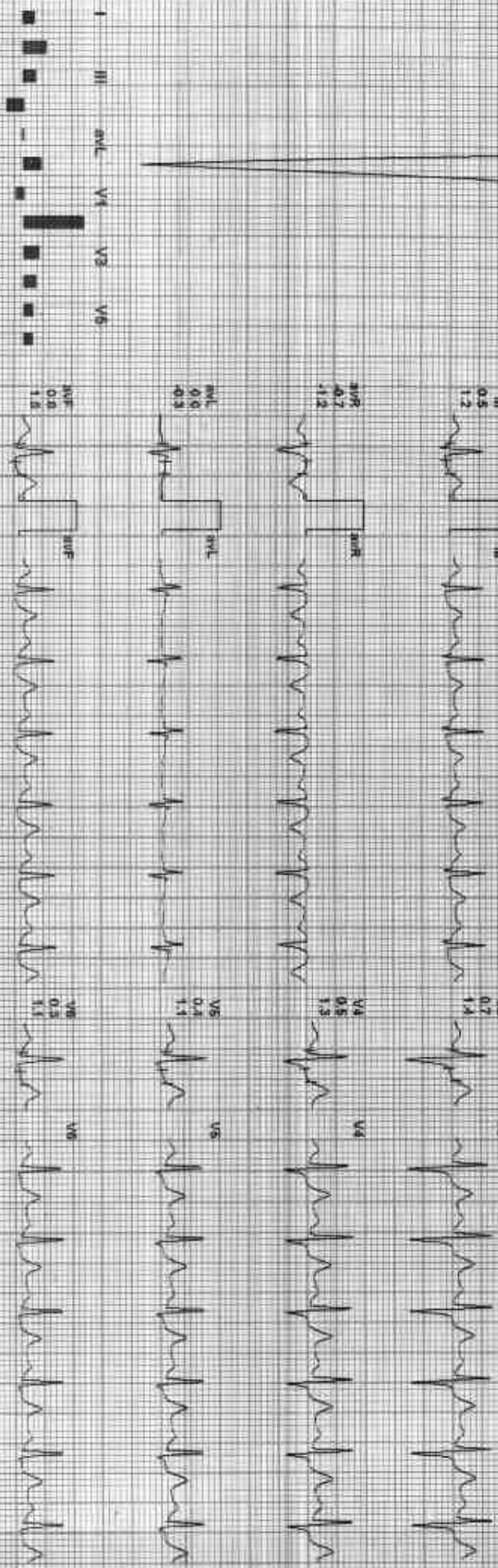
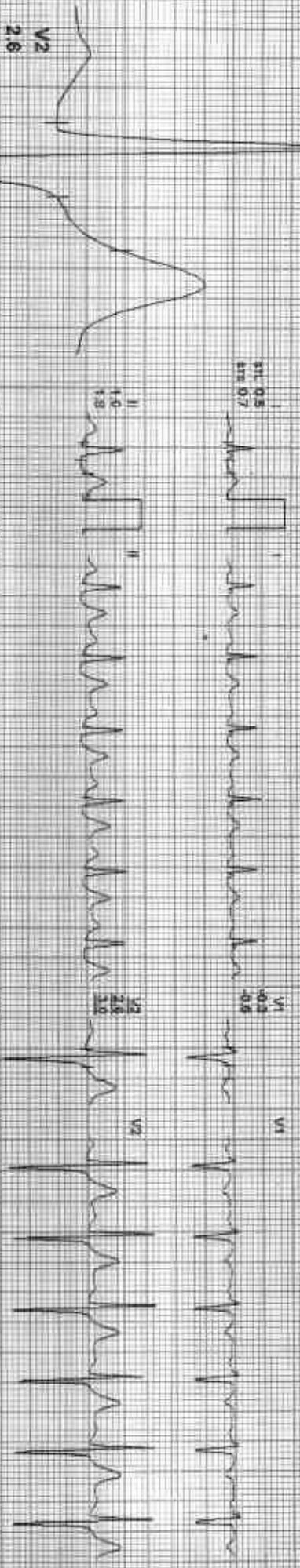

REMARKS:
I II aVR aVL V1 V2 V3 V4 V5 V6



Date: 22-Jan-2023 03:02:58 PM I II III aVR aVL aVF V1 V2 V3 V4 V5 V6



Date: 22-Jan-2013 03:02:56 PM



GOOD HEALTH LAB

PAMA KRISHNA HOSPITAL ROMA
Patient Information

ID: 000816
Name: SAKHIT JAIN
Age: 30 Gender: M
Height: N
Weight: N
Specialty: N
Time/Date: 19:38:12 22/01/23

ECG Settings

Print/Inq Mode: AUTO 1
Gain: 10 mm/mV
Speed: 25mm/Sec
Filter: 0.5-35Hz
MAGNET: ON
Rhythm Lead: II

ALLIANCE P1SCSS-A-101 Ver-1.3M

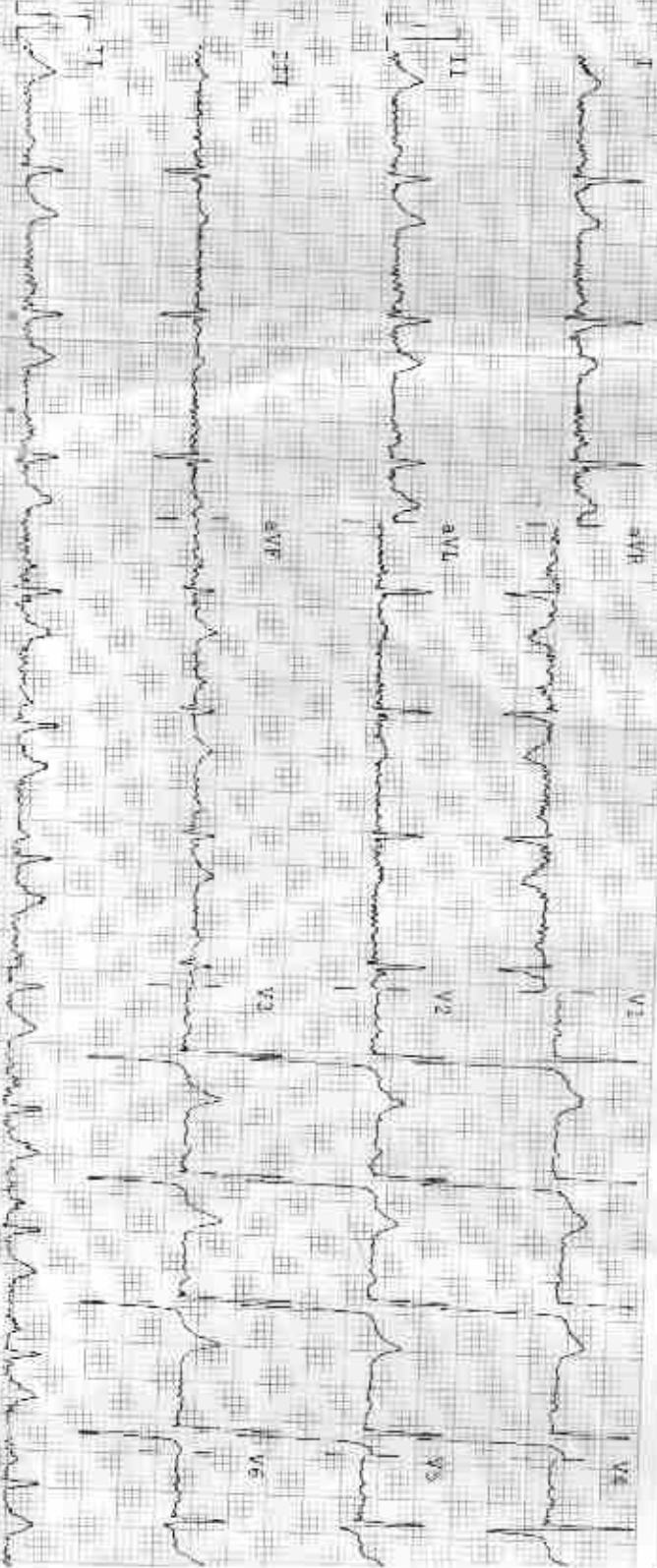

Arrow

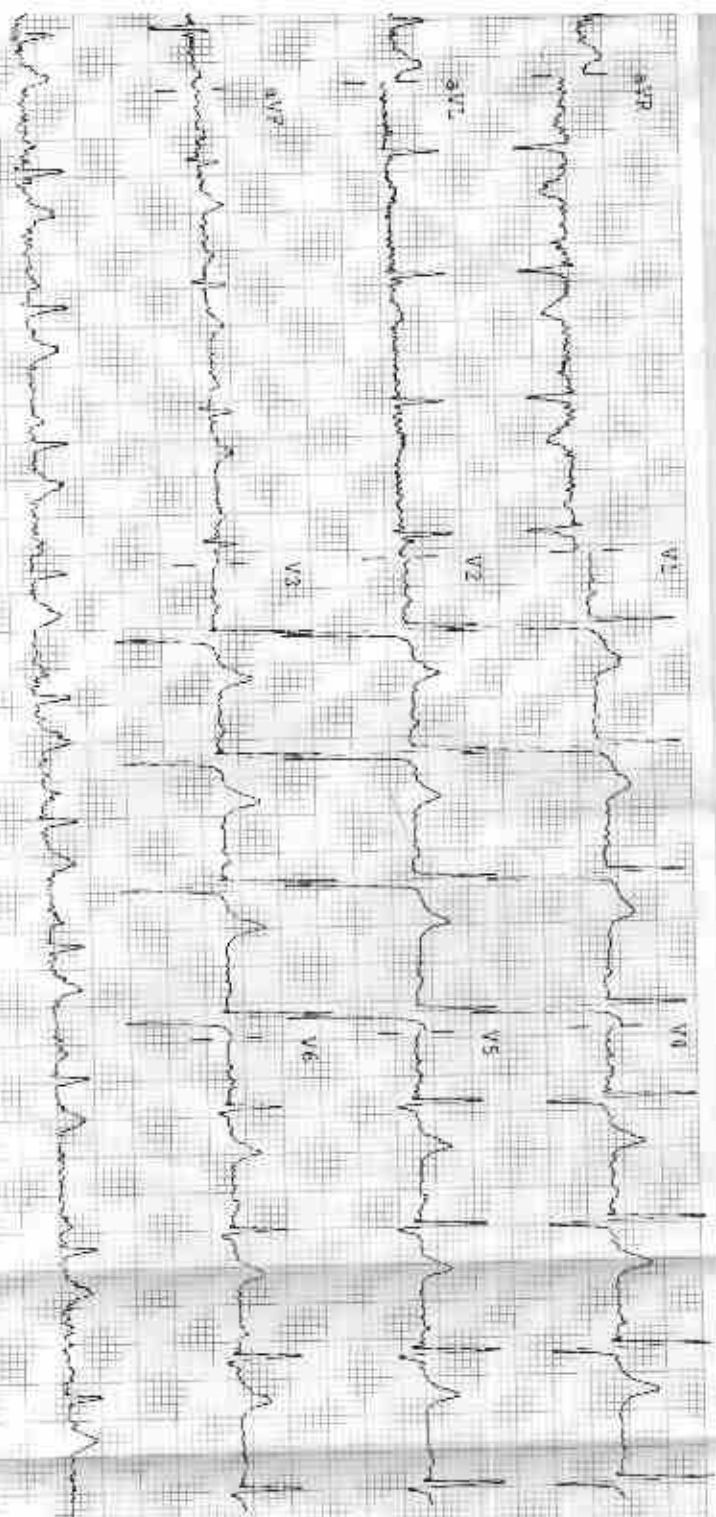

ACQUW CE

Observations

RA 85 bpm
 P-R 204 ms
 P-R 129 ms
 QRS 106 ms
 Q-Tc 362/433 ms
 P Axis 29°
 R Axis 26°
 T Axis 31°

Indications

HR Normal
 Normal Sinus Rhythm
 Normal Electric Heart Axis

Remarks

Unclear: ECG Report

Dr. Manish Prasad
 एम.बी.बी.एस.
 साम्बलुणा हॉस्पिटल
 राजीव गांधी रोड, 006311 / 22544

R

sankit jain M: 2722 1/22/2023 CHEST ERN P-A
RAMA KRISHNA HOSPITAL 257 A, SHEFILA CHAUDHRY ROAD, TAL WANDI, KOTA (RAJ)