

Dear Surana Sethia Hospital & Research Centre,
City : Mumbai .

Address : Sion - Trombay Rd, Suman Nagar, ,
We have received the confirmation for the following booking .

Name : MR. SINGH RAJINDER
Age : 33
Gender : Male
Package Name : Medi-Wheel Metro Full Body Health Checkup Male Below 40
Contact Details : 9999920285
Booking Date : 24-11-2023
Appointment Date : 27-11-2023

| Member Information | | | |
|-------------------------|-----|--------|--------------|
| Booked Member Name | Age | Gender | Cost(In INR) |
| MR. SINGH RAJINDER | 33 | Male | Cashless |
| Total amount to be paid | | | Cashless |

We will get back to you with confirmation update shortly. Please find the package details as attached for your reference.

Package Name : Medi-Wheel Metro Full Body Health Checkup Male Below 40 - Includes (37)Tests

Tests included in this Package :
Eg, TSH, X-ray Chest, Stress Test (tmt)/ 2d Echo, Blood Sugar Postprandial, A:g Ratio, Blood Group, Total Cholesterol, Triglycerides, Fasting Blood Sugar, Ultrasound Whole Abdomen , Glycosylated Haemoglobin (hba1c), Hdl, Vldl, Urine Analysis, LDL, Total Protine, General Consultation, HDL/ LDL ratio, GGT(Gamma-glutamyl Transferase), Eye Check-up consultation, ALP (ALKALINE PHOSPHATASE), Uric Acid, AST/ALT Ratio, Serum Protein, CBC with ESR, Stool Analysis, Urine Sugar Fasting, Urine Sugar PP, T3, T4, Cholesterol Total / HDL Ratio, BUN, BUN/Creatinine Ratio, Bilirubin Total & Direct and Indirect, Albumin, Globulin

B बैंक ऑफ़ बड़ौदा
Bank of Baroda



नाम
Name **RAJINDER SINGH**

कर्मचारी कूट क्र
E.C. No. **77547**

Ratan
जारीकर्ता प्राधिकारी (उ.स.प.)
Issuing Authority (D.R.M.) **P.B**

Rajinder Singh
घोस्के के हस्ताक्षर
Signature of Holder

85 bpm
 - / - mmHg
 MR. Rajinder Singh
 Age :- 36 yrs

02.12.2023 9:07:37
 SURANA HOSPITAL
 CHEMBUR
 MUMBAI

Normal sinus rhythm
 Pulmonary disease pattern
 Incomplete right bundle branch block
 Left anterior fascicular block
 Abnormal ECG

QRS
 QT / QTcBaz 100 ms
 PR 356 / 423 ms
 P 164 ms
 RR / PP 702 / 705 ms
 P / QRS / T 47 / -48 / 31 degrees

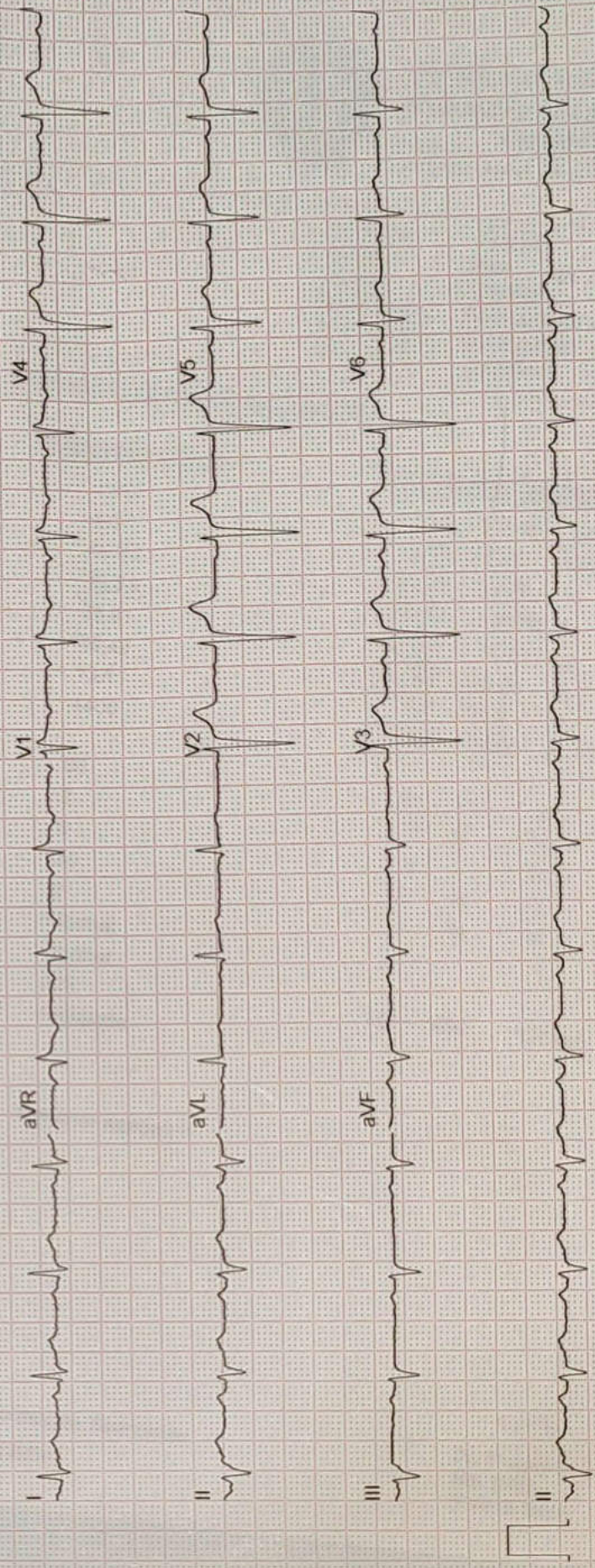



NABH PRE ACCREDITATION
ENTRY LEVEL HOSPITAL
PEH-2018-0537



**SURANA SETHIA HOSPITAL
AND RESEARCH CENTRE
CHARITABLE**

Chembur | Malad | Bhiwandi | Navi Mumbai

| | |
|-------------------------------------|----------------------------------|
| Patient Name : MR. SINGH RAJINDER . | IP / OP No : 1137427 |
| Ordered Loc : Hospital clinic | Gender : Male Age : 33 Y 0 M 1 D |
| Referred By : Dr.Bank Of Baroda | Vch No : 1396885 |
| Class : OPD | Received Dt : 02-Dec-2023 15:46 |
| Current Loc : | Reported On : 02-Dec-2023 15:52 |
| Accession No : 23021540 | Sample No : 23053616 |

COMPLETE HEAMOGRAM (C.B.C.)

| <u>TEST DESCRIPTION</u> | <u>OBSERVED VALUE</u> | <u>REFERENCE RANGE</u> | <u>UNITS</u> |
|----------------------------------|-----------------------|------------------------|---------------------|
| Haemoglobin | 13.50 | 11.50 - 16.00 | gm/dL |
| R.B.C. | 4.67 | 4.00 - 6.00 | Mill/C.mm. |
| P.C.V. | 40.40 | 37.00 - 47.00 | % |
| M.C.V. | 86.51 | 78.00 - 100.00 | fL |
| M.C.H. | 28.91 | 27.00 - 31.00 | pg |
| M.C.H.C. | 33.42 | 32.00 - 36.00 | % |
| RDW | 13.1 | 11.0 - 15.0 | % |
| Total W.B.C. Count | 4400 | 4000 - 11000 | /C.mm |
| <u>DIFFERENTIAL COUNT</u> | | | |
| Neutrophils | 66 | 40 - 75 | % |
| Eosinophils | 2 | 1 - 6 | % |
| Basophils | 0 | 0 - 1 | % |
| Lymphocytes | 30 | 20 - 45 | % |
| Monocytes | 2 | 1 - 10 | % |
| WBC MORPHOLOGY | Normal | | |
| RBC MORPHOLOGY | Normal | | |
| PLATELET COUNT | 209 | 150 - 450 | 10 ³ /ul |
| PLATELETS | Adequate | | |

** END OF REPORT **

Checked By

Provisional

Authorized By Technician

Printed By : SSSL on 02/12/2023 03:52:29PM

Dr. Pragati Pote
MB, DPB,
(Path & Bact)

A Social Venture of
SURANA CHARITABLE TRUST

Regd. No. E 15635 With Charity Commissioner Mumbai
Income Exemption No. DIT (E) / MC / 80G / 524 / 2009 - 10. 12-A Registration No. TR/31324.
Sumannagar, Sion Trombay Road, Chembur, Mumbai - 400071 **Tel. : 022-3378 3378**
Email: info@suranasethiahospital.in Web. : www.suranasethiahospital.com



NABH PRE ACCREDITATION
ENTRY LEVEL HOSPITAL
PEH-2018-0537



**SURANA SETHIA HOSPITAL
AND RESEARCH CENTRE
CHARITABLE**

Chembur | Malad | Bhiwandi | Navi Mumbai

Patient Name : MR. SINGH RAJINDER .
Ordered Loc : Hospital clinic
Referred By : Dr. Bank Of Baroda
Class : OPD
Current Loc :
Accession No : 23021540

IP / OP No : 1137427
Gender : Male Age : 33 Y 0 M 1 D
Vch No : 1396885
Received Dt : 02-Dec-2023 15:46
Reported On : 02-Dec-2023 15:52
Sample No : 23053614

BLOOD GROUP & RH TYPE

TEST DESCRIPTION

OBSERVED VALUE

REFERENCE RANGE/UNITS

BLOOD GROUP & RH TYPE

ABO Group

"B"

Rh Factor

POSITIVE

** END OF REPORT **

Checked By

Provisional

Authorized By Technician

Printed By : SSSL on 02/12/2023 03:52:40PM

Dr. Pragati Pote
MB, DPB,
(Path & Bact)

A Social Venture of
SURANA CHARITABLE TRUST

Regd. No. E 15635 With Charity Commissioner Mumbai
Income Exemption No. DIT (E) / MC / 80G / 524 / 2009 - 10, 12-A Registration No. TR/31324.
Sumannagar, Sion Trombay Road, Chembur, Mumbai - 400071 **Tel. : 022-3378 3378**
Email: info@suranasethiahospital.in Web. : www.suranasethiahospital.com



NABH PRE ACCREDITATION
ENTRY LEVEL HOSPITAL
PEH-2018-0537



**SURANA SETHIA HOSPITAL
AND RESEARCH CENTRE
CHARITABLE**

Chembur | Malad | Bhiwandi | Navi Mumbai

| | |
|-------------------------------------|----------------------------------|
| Patient Name : MR. SINGH RAJINDER . | IP / OP No : 1137427 |
| Ordered Loc : Hospital clinic | Gender : Male Age : 33 Y 0 M 1 D |
| Referred By : Dr.Bank Of Baroda | Vch No : 1396885 |
| Class : OPD | Received Dt : 02-Dec-2023 15:46 |
| Current Loc : | Reported On : 02-Dec-2023 15:52 |
| Accession No : 23021540 | Sample No : 23053613 |

ESR

| <u>TEST DESCRIPTION</u> | <u>OBSERVED VALUE</u> | <u>REFERENCE RANGE</u> | <u>UNITS</u> |
|--------------------------------------|-----------------------|------------------------|--------------|
| ESR (Erythrocyte Sedimentation Rate) | 20 | 1 - 20 | mm/hr |

** END OF REPORT **

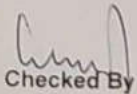
Checked By

Provisional

Authorized By Technician

Printed By : SSSL on 02/12/2023 03:52:46PM

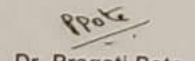
Dr. Pragati Pote
MB, DPB,
(Path & Bact)

A Social Venture of
SURANA CHARITABLE TRUST

Regd. No. E 15635 With Charity Commissioner Mumbai
Income Exemption No. DIT (E) / MC / 80G / 524 / 2009 - 10. 12-A Registration No. TR/31324.
Sumannagar, Sion Trombay Road, Chembur, Mumbai - 400071 **Tel. : 022-3378 3378**
Email: info@suranasethiahospital.in Web. : www.suranasethiahospital.com



NABH PRE ACCREDITATION
ENTRY LEVEL HOSPITAL
PEH-2018-0537



**SURANA SETHIA HOSPITAL
AND RESEARCH CENTRE
CHARITABLE**

Chembur | Malad | Bhiwandi | Navi Mumbai

Patient Name : MR. SINGH RAJINDER .
Ordered Loc : Hospital clinic
Referred By : Dr.Bank Of Baroda
Class : OPD
Current Loc :
Accession No : 23021540

IP / OP No : 1137427
Gender : Male Age : 33 Y 0 M 1 D
Vch No : 1396885
Received Dt : 02-Dec-2023 15:46
Reported On : 02-Dec-2023 15:53
Sample No : 23053618

RENAL FUNCTION TEST

| TEST DESCRIPTION | OBSERVED VALUE | REFERENCE RANGE | UNITS |
|---------------------------|----------------|-----------------|--------|
| BUN | 11.0 | 6.0 - 21.0 | mg/dl |
| Uric Acid | 5.6 | 3.5 - 7.2 | mg/dl |
| Sodium [Na+] | 142 | 135 - 155 | mmol/L |
| Potassium [K+] | 4.0 | 3.6 - 5.5 | mmol/L |
| Chloride [Cl-] | 101 | 96 - 108 | mmol/L |
| Calcium | 10.2 | 8.4 - 10.2 | mg/dl |
| Phosphorus | 3.2 | 2.5 - 4.5 | mg/dl |
| Serum Alkaline Phosphates | 180.0 | 28.0 - 111.0 | IU/L |
| Serum Proteins Total | 6.9 | 6.0 - 8.2 | gm% |
| Serum Albumin | 3.7 | 3.0 - 5.0 | gm% |
| Serum Globulin | 3.20 | 1.90 - 3.50 | gm% |
| Albumin : Globulin Ratio | 1.16 | 0.90 - 2.00 | gm% |
| Serum Creatinine | 0.8 | 0.5 - 1.5 | mg/dl |

** END OF REPORT **

[Signature]
Checked By

Provisional

Authorized By Technician

Printed By : SSSL on 02/12/2023 03:53:50PM

[Signature]

Dr. Pragati Pote
MB, DPB,
(Path & Bact)

A Social Venture of
SURANA CHARITABLE TRUST

Regd. No. E 15635 With Charity Commissioner Mumbai
Income Exemption No. DIT (E) / MC / 80G / 524 / 2009 - 10. 12-A Registration No. TR/31324.
Sumannagar, Sion Trombay Road, Chembur, Mumbai - 400071 **Tel. : 022-3378 3378**
Email: info@suranasethiahospital.in Web. : www.suranasethiahospital.com



NABH PRE ACCREDITATION
ENTRY LEVEL HOSPITAL
PEH-2018-0537



**SURANA SETHIA HOSPITAL
AND RESEARCH CENTRE
CHARITABLE**

Chembur | Malad | Bhiwandi | Navi Mumbai

Patient Name : MR. SINGH RAJINDER .
Ordered Loc : Hospital clinic
Referred By : Dr.Bank Of Baroda
Class : OPD
Current Loc :
Accession No : 23021540

IP / OP No : 1137427
Gender : Male Age : 33 Y 0 M 1 D
Vch No : 1396885
Received Dt : 02-Dec-2023 15:46
Reported On : 02-Dec-2023 15:53
Sample No : 23053618

LIVER FUNCTION TEST

| <u>TEST DESCRIPTION</u> | <u>OBSERVED VALUE</u> | <u>REFERENCE RANGE</u> | <u>UNITS</u> |
|-----------------------------------|-----------------------|------------------------|--------------|
| Total Bilirubin | 0.5 | 0.1 - 1.2 | mg/dl |
| Conjugated (Direct) Bilirubin | 0.2 | 0.0 - 0.3 | mg/dl |
| Unconjugated (Indirect) Bilirubin | 0.3 | 0.1 - 1.0 | mg/dL |
| SGOT | 32.0 | 15.0 - 46.0 | U/L |
| SGPT | 33.0 | 13.0 - 69.0 | U/L |
| Serum Alkaline Phosphates | 180.0 | 28.0 - 111.0 | IU/L |
| Serum Proteins Total | 6.9 | 6.0 - 8.2 | gm% |
| Serum Albumin | 3.7 | 3.0 - 5.0 | gm% |
| Serum Globulin | 3.20 | 1.90 - 3.50 | gm% |
| Albumin : Globulin Ratio | 1.16 | 0.90 - 2.00 | gm% |
| Serum Creatinine | 0.8 | 0.5 - 1.5 | mg/dl |
| G. G. T. P | 32.0 | 0.0 - 45.0 | IU/L |

** END OF REPORT **

Checked By

Provisional

Authorized By Technician

Printed By : SSSL on 02/12/2023 03:53:50PM

Dr. Pragati Pote
MB, DPB,
(Path & Bact)

A Social Venture of
SURANA CHARITABLE TRUST

Regd. No. E 15635 With Charity Commissioner Mumbai
Income Exemption No. DIT (E) / MC / 80G / 524 / 2009 - 10. 12-A Registration No. TR/31324.
Sumannagar, Sion Trombay Road, Chembur, Mumbai - 400071 **Tel. : 022-3378 3378**
Email: info@suranasethiahospital.in Web. : www.suranasethiahospital.com



NABH PRE ACCREDITATION
ENTRY LEVEL HOSPITAL
PEH-2018-0537



**SURANA SETHIA HOSPITAL
AND RESEARCH CENTRE
CHARITABLE**

Chembur | Malad | Bhiwandi | Navi Mumbai

Patient Name : MR. SINGH RAJINDER .
Ordered Loc : Hospital clinic
Referred By : Dr.Bank Of Baroda
Class : OPD
Current Loc :
Accession No : 23021540

IP / OP No : 1137427
Gender : Male Age : 33 Y 0 M 1 D
Vch No : 1396885
Received Dt : 02-Dec-2023 15:46
Reported On : 02-Dec-2023 15:53
Sample No : 23053618

LIPID PROFILE

| <u>TEST DESCRIPTION</u> | <u>OBSERVED VALUE</u> | <u>REFERENCE RANGE</u> | <u>UNITS</u> |
|-------------------------|-----------------------|------------------------|--------------|
| Total Cholesterol | 168 | 150 - 250 | mg% |
| Triglycerides | 140 | 35 - 160 | mg% |
| HDL Cholesterol | 44 | 30 - 70 | mg% |
| VLDL Cholesterol | 28.00 | 7.00 - 35.00 | mg% |
| LDL Cholesterol | 96.00 | 108.00 - 145.00 | mg% |
| LDL/HDL Ratio | 2.18 | 1.10 - 3.90 | |
| TC/HDL CHOL Ratio | 3.82 | 3.50 - 5.00 | |

** END OF REPORT **

[Signature]
Checked By

Authorized By Technician

[Signature]
Dr. Pragati Pote
MB, DPB,
(Path & Bact)

Provisional Printed By : SSSL on 02/12/2023 03:53:50PM

A Social Venture of
SURANA CHARITABLE TRUST

Regd. No. E 15635 With Charity Commissioner Mumbai
Income Exemption No. DIT (E) / MC / 80G / 524 /2009 - 10. 12-A Registration No. TR/31324.
Sumannagar, Sion Trombay Road, Chembur, Mumbai - 400071 **Tel. : 022-3378 3378**
Email: info@suranasethiahospital.in Web : www.suranasethiahospital.com



NABH PRE ACCREDITATION
ENTRY LEVEL HOSPITAL
PEH-2018-0537



**SURANA SETHIA HOSPITAL
AND RESEARCH CENTRE
CHARITABLE**

Chembur | Malad | Bhiwandi | Navi Mumbai

| | |
|-------------------------------------|----------------------------------|
| Patient Name : MR. SINGH RAJINDER , | IP / OP No : 1137427 |
| Ordered Loc : Hospital clinic | Gender : Male Age : 33 Y 0 M 1 D |
| Referred By : Dr.Bank Of Baroda | Vch No : 1396885 |
| Class : OPD | Received Dt : 02-Dec-2023 15:46 |
| Current Loc : | Reported On : 02-Dec-2023 15:53 |
| Accession No : 23021540 | Sample No : 23053618 |

BLOOD SUGAR F/PP

| <u>TEST DESCRIPTION</u> | <u>OBSERVED VALUE</u> | <u>REFERENCE RANGE</u> UNITS |
|---------------------------|-----------------------|------------------------------|
| Blood Sugar Fasting (FBS) | 300 | 70 - 110 mg% |
| Urine Sugar (Fasting) | PRESENT (++) | |
| Urine Ketone (Fasting) | Absent | |

** END OF REPORT **

[Signature]
Checked By

Provisional

Authorized By Technician

Printed By : SSSL on 02/12/2023 03:53:50PM

[Signature]
Dr. Pragati Pote
MB, DPB,
(Path & Bact)

A Social Venture of
SURANA CHARITABLE TRUST

Regd. No. E 15635 With Charity Commissioner Mumbai
Income Exemption No. DIT (E) / MC / 80G / 524 / 2009 - 10. 12-A Registration No. TR/31324.
Sumannagar, Sion Trombay Road, Chembur, Mumbai - 400071 **Tel. : 022-3378 3378**
Email: info@suranasethiahospital.in Web : www.suranasethiahospital.com



NABH PRE ACCREDITATION
ENTRY LEVEL HOSPITAL
PEH-2018-0537



**SURANA SETHIA HOSPITAL
AND RESEARCH CENTRE
CHARITABLE**

Chembur | Malad | Bhiwandi | Navi Mumbai

Patient Name : MR. SINGH RAJINDER .
Ordered Loc : Hospital clinic
Referred By : Dr.Bank Of Baroda
Class : OPD
Current Loc :
Accession No : 23021540

IP / OP No : 1137427
Gender : Male Age : 33 Y 0 M 1 D
Vch No : 1396885
Received Dt : 02-Dec-2023 15:46
Reported On : 02-Dec-2023 15:53
Sample No : 23053618

GGTP

TEST DESCRIPTION

OBSERVED VALUE

REFERENCE RANGE UNITS

G. G. T. P

32.0

0.0 - 45.0 IU/L

** END OF REPORT **

Checked By

Provisional

Authorized By Technician

Printed By : SSSL on 02/12/2023 03:53:47PM

Dr. Pragati Pote
MB, DPB,
(Path & Bact)

A Social Venture of
SURANA CHARITABLE TRUST

Regd. No. E 15635 With Charity Commissioner Mumbai
Income Exemption No. DIT (E) / MC / 80G / 524 / 2009 - 10. 12-A Registration No. TR/31324.
Sumannagar, Sion Trombay Road, Chembur, Mumbai - 400071 **Tel. : 022-3378 3378**
Email: info@suranasethiahospital.in Web. : www.suranasethiahospital.com



NABH PRE ACCREDITATION
ENTRY LEVEL HOSPITAL
PEH-2018-0537



**SURANA SETHIA HOSPITAL
AND RESEARCH CENTRE
CHARITABLE**

Chembur | Malad | Bhiwandi | Navi Mumbai

| | |
|-------------------------------------|----------------------------------|
| Patient Name : MR. SINGH RAJINDER . | IP / OP No : 1137427 |
| Ordered Loc : Hospital clinic | Gender : Male Age : 33 Y 0 M 1 D |
| Referred By : Dr.Bank Of Baroda | Vch No : 1396885 |
| Class : OPD | Received Dt : 02-Dec-2023 15:46 |
| Current Loc : | Reported On : 02-Dec-2023 15:54 |
| Accession No : 23021540 | Sample No : 23053617 |

BLOOD SUGAR F/PP

| <u>TEST DESCRIPTION</u> | <u>OBSERVED VALUE</u> | <u>REFERENCE RANGE UNITS</u> |
|----------------------------------------------|-----------------------|------------------------------|
| Blood Sugar Post Prandial (PPBS) | 401 | 70 - 140 mg/dl |
| Urine Sugar (PP) | PRESENT (+++) | |
| Urine Ketone (PP) | Absent | |
| METHOD GLUCOSE OXIDASE PEROXIDASE (GOD /POD) | | |

** END OF REPORT **

[Signature]
Checked By

Authorized By Technician

[Signature]
Dr. Pragati Pote
MB, DPB,
(Path & Bact)

Provisional

Printed By : SSSL on 02/12/2023 03:54:06PM

A Social Venture of
SURANA CHARITABLE TRUST

Regd. No. E 15635 With Charity Commissioner Mumbai
Income Exemption No. DIT (E) / MC / 80G / 524 / 2009 - 10. 12-A Registration No. TR/31324.
Sumnagar, Sion Trombay Road, Chembur, Mumbai - 400071 **Tel. : 022-3378 3378**
Email: info@suranasethiahospital.in Web. : www.suranasethiahospital.com



NABH PRE ACCREDITATION
ENTRY LEVEL HOSPITAL
PEH-2018-0537



**SURANA SETHIA HOSPITAL
AND RESEARCH CENTRE
CHARITABLE**

Chembur | Malad | Bhiwandi | Navi Mumbai

| | |
|-------------------------------------|----------------------------------|
| Patient Name : MR. SINGH RAJINDER . | IP / OP No : 1137427 |
| Ordered Loc : Hospital clinic | Gender : Male Age : 33 Y 0 M 1 D |
| Referred By : Dr.Bank Of Baroda | Vch No : 1396885 |
| Class : OPD | Received Dt : 02-Dec-2023 15:46 |
| Current Loc : | Reported On : 02-Dec-2023 15:54 |
| Accession No : 23021540 | Sample No : 23053612 |

URINE ANALYSIS

| <u>TEST DESCRIPTION</u> | <u>OBSERVED VALUE</u> | <u>REFERENCE RANGE\UNITS</u> |
|---------------------------------------|-----------------------|------------------------------|
| <u>PHYSICAL EXAMINATION</u> | | |
| Quantity | 20 ml | |
| Colour | Pale yellow | |
| Appearance | Clear | |
| Deposit | Absent | |
| Reaction [PH] | Acidic | |
| Specific Gravity | 1.020 | |
| <u>CHEMICAL EXAMINATION</u> | | |
| Urine Albumin | Absent | |
| Sugar | PRESENT (++) | |
| Ketone Bodies | Absent | |
| Occult Blood | Absent | |
| Bile Pigment | Absent | |
| Bile Salt | Absent | |
| <u>MICROSCOPIC EXAMINATION</u> | | |
| Red Blood Cells | Absent | 00-02 |
| Pus Cells | 3 - 4 | 00-02 / hpf |
| Epithelial Cells | 2 - 3 | 00-02 / hpf |
| Casts | Absent | |
| Crystals | Absent | |
| Spermatozoa | Absent | |
| Trichomonas Vaginalis | Absent | |
| Yeast Cells | Absent | |
| Amorphous Deposits | Absent | |
| Bacteria | Absent | |

** END OF REPORT **

[Signature]
Checked By

Authorized By Technician

[Signature]
Dr. Pragati Pote
MB, DPB,
(Path & Bact)

Provisional Printed By : SSSL on 02/12/2023 03:54:48PM

A Social Venture of
SURANA CHARITABLE TRUST

Regd. No. E 15635 With Charity Commissioner Mumbai
Income Exemption No. DIT (E) / MC / 80G / 524 / 2009 - 10. 12-A Registration No. TR/31324.
Sumannagar, Sion Trombay Road, Chembur, Mumbai - 400071 **Tel. : 022-3378 3378**
Email: info@suranasethiahospital.in Web. : www.suranasethiahospital.com



NABH PRE ACCREDITATION
ENTRY LEVEL HOSPITAL
PEH-2018-0537



SURANA SETHIA HOSPITAL AND RESEARCH CENTRE CHARITABLE

Chembur | Malad | Bhiwandi | Navi Mumbai

NAME : SINGH RAJINDER (33Y/M)
REF. BY : BANK OF BARODE
TEST ASKED : T3-T4-USTSH

SAMPLE COLLECTED AT :
(4000711424), SURANA SETHIA HOSPITAL, SION - TROMBAY
ROAD, SUMAN NAGAR, CHEMBUR, MUMBAI, MAHARASHTRA
400071, 400071

| TEST NAME | TECHNOLOGY | VALUE | UNITS | Bio. Ref. Interval. |
|-----------------------------|------------|-------|--------|---------------------|
| TOTAL TRIIODOTHYRONINE (T3) | C.M.I.A | 77 | ng/dL | 58-159 |
| TOTAL THYROXINE (T4) | C.M.I.A | 6.71 | µg/dL | 4.87-11.72 |
| TSH - ULTRASENSITIVE | C.M.I.A | 1.776 | µIU/mL | 0.35-4.94 |

The Biological Reference Ranges is specific to the age group. Kindly correlate clinically.

Method :

- T3 - Fully Automated Chemi Luminescent Microparticle Immunoassay
- T4 - Fully Automated Chemi Luminescent Microparticle Immunoassay
- USTSH - Fully Automated Chemi Luminescent Microparticle Immunoassay

Disclaimer :

Results should always be interpreted using the reference range provided by the laboratory that performed the test. Different laboratories do tests using different technologies, methods and using different reagents which may cause difference in reference ranges and hence it is recommended to interpret result with assay specific reference ranges provided in the reports. To diagnose and monitor therapy doses, it is recommended to get tested every time at the same Laboratory.

Sample Collected on (SCT) : 02 Dec 2023 09:28
Sample Received on (SRT) : 02 Dec 2023 12:53
Report Released on (RRT) : 02 Dec 2023 14:50

Sample Type : SERUM
Labcode : 0212072290/AJ392

Barcode : Read No. E 15635
Income Exemption No. DIT (E) / MC / 80G / 524 / 2009 - 10. 12-A Registration No. TR/31324.
Sumannagar, Sion Trombay Road, Chembur, Mumbai - 400071 **Tel. : 022-3378 3378**
Email: info@suranasethiahospital.in Web : www.suranasethiahospital.com

Dr Shruti MD (Path)

Dr Sumanta Basak, DPB
Page : 1 of 2



NABH PRE ACCREDITATION
ENTRY LEVEL HOSPITAL
PEH-2018-0537



**SURANA SETHIA HOSPITAL
AND RESEARCH CENTRE
CHARITABLE**

Chembur | Malad | Bhiwandi | Navi Mumbai

NAME : SINGH RAJINDER (33Y/M)
REF. BY : BANK OF BARODE
TEST ASKED : HbA1c

SAMPLE COLLECTED AT :
(4000711424), SURANA SETHIA HOSPITAL, SION -
TROMBAY ROAD, SUMAN NAGAR, CHEMBUR,
MUMBAI, MAHARASHTRA 400071, 400071

| TEST NAME | TECHNOLOGY | VALUE | UNITS |
|----------------|------------|-------|-------|
| HbA1c - (HPLC) | H.P.L.C | 9.7 | % |

Bio. Ref. Interval. :

Bio. Ref. Interval.: As per ADA Guidelines

Below 5.7% : Normal
5.7% - 6.4% : Prediabetic
>=6.5% : Diabetic

Guidance For Known Diabetics

Below 6.5% : Good Control
6.5% - 7% : Fair Control
7.0% - 8% : Unsatisfactory Control
>8% : Poor Control

Method : Fully Automated H.P.L.C method

| AVERAGE BLOOD GLUCOSE (ABG) | CALCULATED | 232 | mg/dL |
|-----------------------------|------------|-----|-------|
|-----------------------------|------------|-----|-------|

Bio. Ref. Interval. :

90 - 120 mg/dl : Good Control
121 - 150 mg/dl : Fair Control
151 - 180 mg/dl : Unsatisfactory Control
> 180 mg/dl : Poor Control

Method : Derived from HbA1c values

Please correlate with clinical conditions.

— End of report —

Sample Collected on (SCT) : 02 Dec 2023 09:28

Sample Received on (SRT) : 02 Dec 2023 12:54

Report Released on (RRT) : 02 Dec 2023 14:13

A Social Venture of
SURANA CHARITABLE TRUST

Regd. No. E 15635 With. Comm. Commissioner Mumbai
Incorporation No. D.T. (E) MC 7 300 / 24 / 2009 - 10. 12-A Registration No. TR/31324.
Sumannagar, Sion Trombay Road, Chembur, Mumbai - 400071 Tel. : 022-3378 3378
Email: info@suranasethiahospital.in Web. : www.suranasethiahospital.com

Dr Shruti MD (Path)

Dr Sumanta Basak, DPB

Page 2 of 2



NABH PRE ACCREDITATION
ENTRY LEVEL HOSPITAL
PEH-2018-0537



**SURANA SETHIA HOSPITAL
AND RESEARCH CENTRE
CHARITABLE**

Chembur | Malad | Bhiwandi | Navi Mumbai

| | | | |
|--------|-----------------------|--------|--------------|
| NAME | : MR. RAJINDER SINGH | SEX | : MALE |
| AGE | : 33 YRS | ID NO. | : 1137427 |
| REF BY | : C/O. BANK OF BARODA | DATE | : 02/12/2023 |

ULTRASONOGRAPHY OF ABDOMEN AND PELVIS

LIVER

Liver is normal in size, shape and contour. It shows homogeneous echotexture. No abnormal parenchymal mass lesion is seen. Intra hepatic biliary radicles and portal radicles are normal.

PORTAL VEIN AND C.B.D

Portal vein and C.B.D are normal in course and caliber.

GALL BLADDER

Gall bladder is partially distended.

SPLEEN

Spleen appears normal size, shape, contour and echogenicity. No abnormal parenchymal mass / lesion. Splenic vein is normal.

PANCREAS

Pancreas is normal in size, shape and position. It shows normal echogenicity. No focal mass lesion or calcification is seen. Pancreatic duct is not dilated

KIDNEYS

Both kidneys are normal in size, shape, position and contour. Parenchymal echogenicity is normal. Cortico-medullary difference is well maintained. No abnormal mass lesion is seen. No evidence of calculus and hydronephrosis in both kidneys.

Right kidney measures 11.4 x 5.3 cm.

Left kidney measures 10.8 x 5.5 cm.

Contd 2/..

A Social Venture of

SURANA CHARITABLE TRUST

Regd. No. E 15635 With Charity Commissioner Mumbai

Income Exemption No. DIT (E) / MC / 80G / 524 / 2009 - 10. 12-A Registration No. TR/31324.

Sumannagar, Sion Trombay Road, Chembur, Mumbai - 400071 **Tel. : 022-3378 3378**

Email: info@suranasethiahospital.in Web: www.suranasethiahospital.com



NABH PRE ACCREDITATION
ENTRY LEVEL HOSPITAL
PEH-2018-0537



**SURANA SETHIA HOSPITAL
AND RESEARCH CENTRE
CHARITABLE**

Chembur | Malad | Bhiwandi | Navi Mumbai

| | | | |
|--------|-----------------------|--------|--------------|
| NAME | : MR. RAJINDER SINGH | SEX | : MALE |
| AGE | : 33 YRS | ID NO. | : 1137427 |
| REF BY | : C/O. BANK OF BARODA | DATE | : 02/12/2023 |

:2:

AORTA AND RETROPERITONEUM

Visualized aorta and retroperitoneal vessels are normal in course and caliber.
No evidence of significant lymphadenopathy or free fluid.

URINARY BLADDER

Urinary bladder is well distended. It shows smooth wall and mucosal thickening is normal. No obvious mass lesion or calculus is seen.

PROSTATE

Prostate is normal in size, shape, position and echogenicity. No focal mass lesion is seen. Prostatic capsule is intact.

IMPRESSION:

- No significant abnormality is detected.

DR. KETAN KALASKAR
M.D.
Consultant Radiologist
KKRG

A Social Venture of

SURANA CHARITABLE TRUST

Regd. No. E 15635 With Charity Commissioner Mumbai

Income Exemption No. DIT (E) / MC / 80G / 524 / 2009 - 10. 12-A Registration No. TR/31324.

Sumannagar, Sion Trombay Road, Chembur, Mumbai - 400071 **Tel. : 022-3378 3378**

Email: info@suranasethiahospital.in Web. : www.suranasethiahospital.com

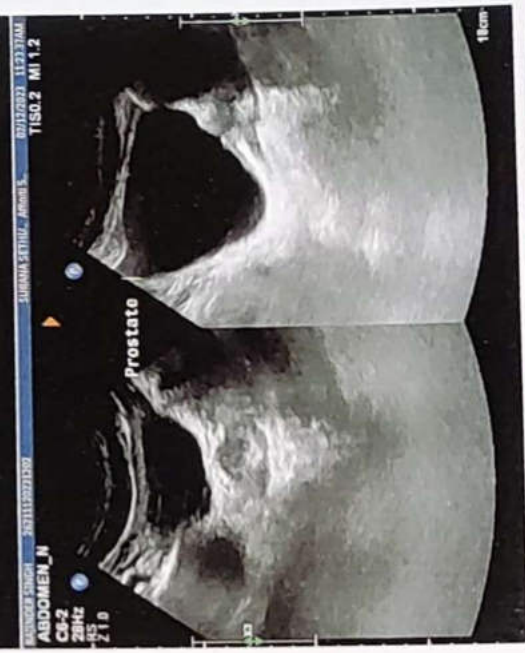
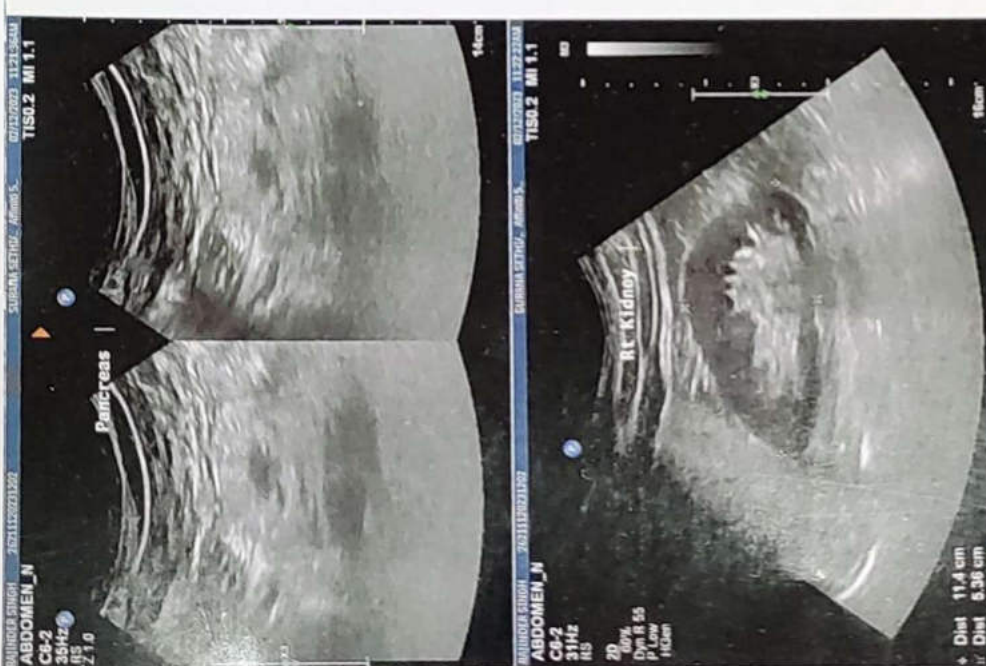
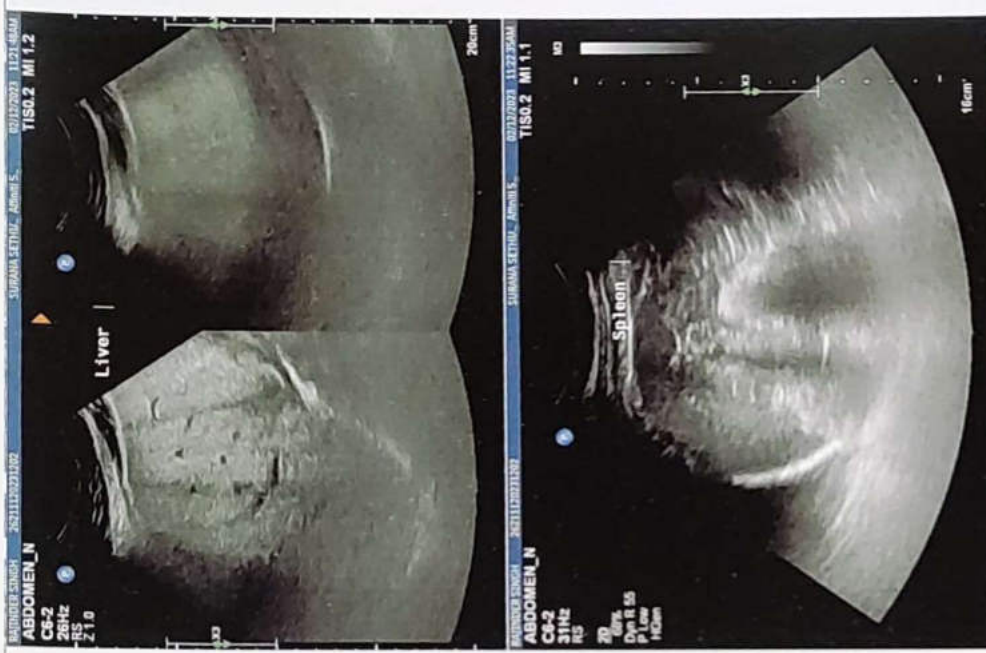



NABH PRE ACCREDITATION
ENTRY LEVEL HOSPITAL
PEH-2018-0537



**SURANA SETHIA HOSPITAL
AND RESEARCH CENTRE
CHARITABLE**

Chembur | Malad | Bhiwandi | Navi Mumbai

| | | | |
|--------|-----------------------|--------|--------------|
| NAME | : MR. RAJINDER SINGH | SEX | : MALE |
| AGE | : 33 YRS | ID NO. | : 1137427 |
| REF BY | : C/O. BANK OF BARODA | DATE | : 02/12/2023 |

EXAMINATION: 2D ECHOCARDIOGRAPHY

Conclusion:

1. Mild concentric LVH+
2. All chambers normal sized.
3. Good LV function with LVEF = 60 %
4. No regional wall motion abnormality.
5. All valves structurally & functionally normal.
6. IAS / IVS intact.
7. No clot / vegetation / effusion.

Doppler Study:

- Type I diastolic dysfunction
- No TR. No PH.
- No other valvular regurgitation.
- No signs of high LVEDP.

Impression:

- Mild concentric LVH+
- Type I diastolic dysfunction

Dr. Dinesh Rajpal
MD, Physician
Reg. No.82808.

A Social Venture of

SURANA CHARITABLE TRUST

Regd. No. E 15635 With Charity Commissioner Mumbai

Income Exemption No. DIT (E) / MC / 80G / 524 / 2009 - 10. 12-A Registration No. TR/31324.

Sumannagar, Sion Trombay Road, Chembur, Mumbai - 400071 **Tel. : 022-3378 3378**

Email: info@suranasethiahospital.in Web. : www.suranasethiahospital.com



NABH PRE ACCREDITATION
ENTRY LEVEL HOSPITAL
PEH-2018-0537



**SURANA SETHIA HOSPITAL
AND RESEARCH CENTRE
CHARITABLE**

Chembur | Malad | Bhiwandi | Navi Mumbai

Doppler Study:

- Diastolic dysfunction: Type I
- RVOT = Normal mm of Hg.
- LVOT = Normal mm of Hg.
- AR: NO MR: NO PR: NO TR: NO
- Peak / Mean across MV= Normal mm of Hg.
- Peak / mean across AV = 6 mm of Hg.
- MV PHT = Normal
- MVA by PHT = Normal square cm.
- AR PHT = Normal millisecond
- CWD across TV = Normal mm of Hg.
- PASP by TR jet = 27 mm of Hg.

Measurements:

| | Measurement | Unit |
|---------------|-------------|------|
| Aorta | | |
| LA | 37 | mm |
| AO | 31 | mm |
| ACS | 17 | mm |
| Mitral Valve | | |
| Study | | |
| Excursion D-E | | mm |
| EF slop | | mm/s |
| EPSS | 6 | mm |

| | Measurement | Unit |
|----------|-------------|------|
| LV study | | |
| IVsd | 13 | mm |
| LVIDd | 51 | mm |
| LVPWD | 11 | mm |
| IVSs | 19 | mm |
| LVIDs | 28 | mm |
| LVPWa | 13 | mm |
| EF % | 60 | % |
| % FS | | % |

A Social Venture of

SURANA CHARITABLE TRUST

Regd. No. E 15635 With Charity Commissioner Mumbai
Income Exemption No. DIT (E) / MC / 80G / 524 / 2009 - 10. 12-A Registration No. TR/31324.
Sumannagar, Sion Trombay Road, Chembur, Mumbai - 400071 **Tel. : 022-3378 3378**
Email: info@suranasethiahospital.in Web. : www.suranasethiahospital.com

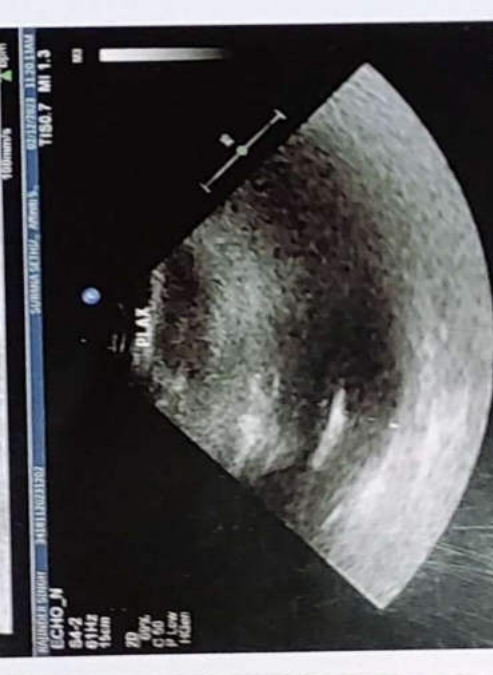
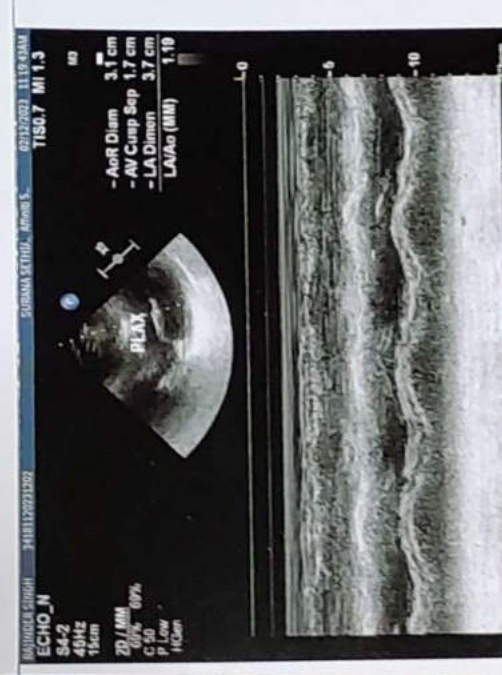
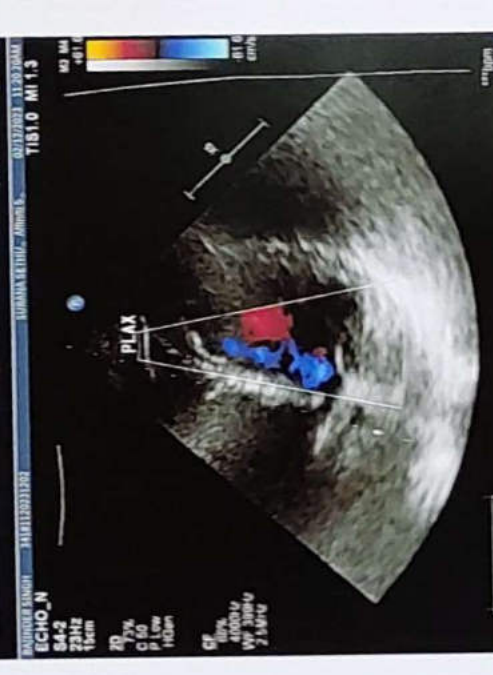
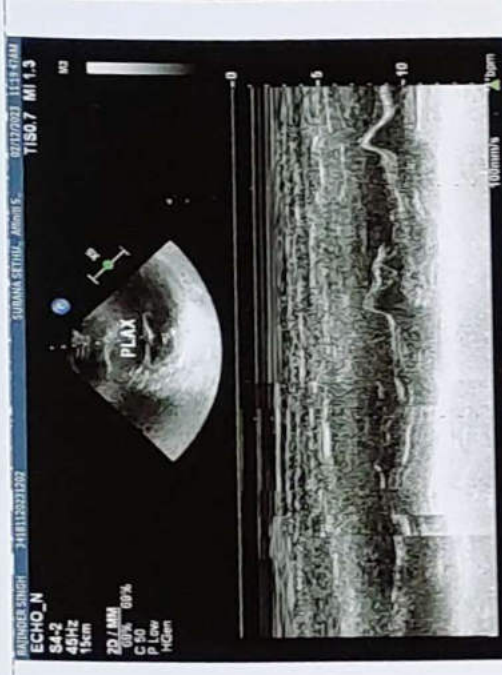
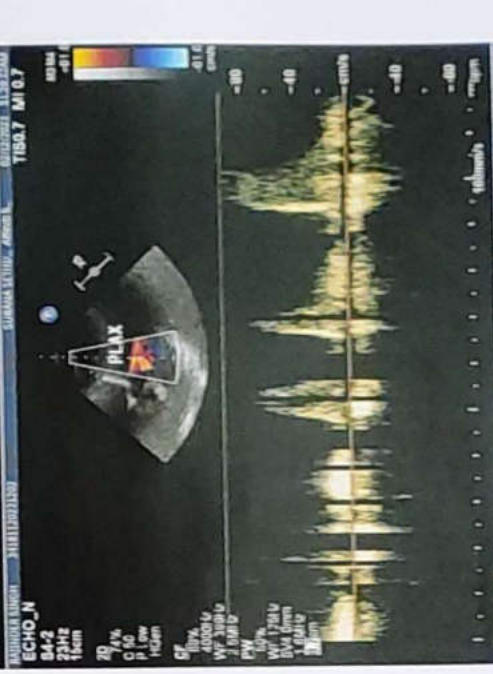
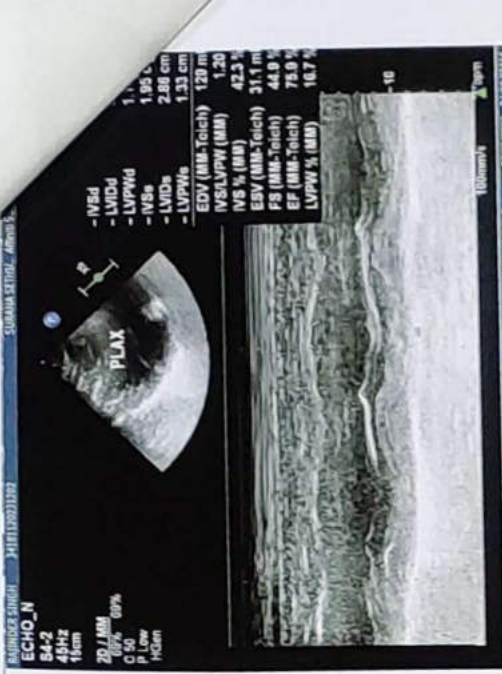



NABH PRE ACCREDITATION
ENTRY LEVEL HOSPITAL
PEH-2018-0637



**SURANA SETHIA HOSPITAL
AND RESEARCH CENTRE
CHARITABLE**

Chembur | Malad | Bhiwandi | Navi Mumbai

| | | | |
|--------|-----------------------|--------|--------------|
| NAME | : MR. RAJINDER SINGH | SEX | : MALE |
| AGE | : 33 YRS | ID NO. | : 1137427 |
| REF BY | : C/O. BANK OF BARODA | DATE | : 02/12/2023 |

X-RAY CHEST PA VIEW

Protocol :

Computerised radiography of chest PA reveals:

Observation:

- Lung fields appear clear.
- Cardiac silhouette is within normal limits.
- Bilateral costophrenic angles are clear.
- Visualised bones are unremarkable.

Impression:

- No significant abnormality detected.

DR. KETAN KALASKAR
M.D.
Consultant Radiologist
KKRG

A Social Venture of

SURANA CHARITABLE TRUST

Regd. No. E 15635 With Charity Commissioner Mumbai

Income Exemption No. DIT (E) / MC / 80G / 524 / 2009 - 10. 12-A Registration No. TR/31324.

Sumannagar, Sion Trombay Road, Chembur, Mumbai - 400071 **Tel. : 022-3378 3378**

Email: info@suranasethiahospital.in Web. : www.suranasethiahospital.com

