

MER- MEDICAL EXAMINATION REPORT

| | | | |
|---|---------------|-------------|-------|
| Date of Examination | 26-08-2023 | | |
| NAME | SHIRISH Rewal | | |
| AGE | 40 | Gender | Male |
| HEIGHT(cm) | 176 cm | WEIGHT (kg) | 96 kg |
| B.P. | 120/80 | | |
| ECG | NORMAL | | |
| X Ray | NORMAL | | |
| Vision Checkup | Normal | | |
| Present Ailments | - | | |
| Details of Past ailments (If Any) | - | | |
| Comments / Advice : She /He is Physically Fit | fit | | |

BMI = 31.14/m² (obese class 1)

Panel Medical Examiner
 Triveni Diagnostic & Research Centre
 Agrawal Plaza, B-7, H.I.G Main Road,
 INDORE

 Signature with Stamp of Medical Examiner

Dr. Mukesh Dubey
 (MBBS DCP)
 Registration No.-10632

भारत सरकार
Government of India



श्रीरिष रेवाल
Shirish Rewal
जन्म तिथि/ DOB: 26/08/1983
पुरुष / MALE



3729 0949 5013

मेरा आधार, मेरी पहचान

भारत सरकार
Unique Identification Authority of India

पता:
S/O बलराम रेवाल, 36 श्याम नगर
मेन, नजदीक मार्केट कारमेल स्कूल
सुकालिया, इंदौर, इंदौर,
मध्य प्रदेश - 452010

Address:
S/O Balram Rewal, 36 shyam
nagar main, near mount carmel
school sukaliya, Indore, Indore,
Madhya Pradesh - 452010

3729 0949 5013

help@uidai.gov.in

www.uidai.gov.in

Panel Medical Examiner
Trixeni Diagnostic & Research Centre
Agrawal Plaza, B-7, H.I.G Main Road,
INDORE

TRIVENI DIAGNOSTICS & RESEARCH CENTRE

2756 / MR SHIRISH REWAL / 40 Yrs / M / Non Smoker

Heart Rate : 80 bpm / Tested On : 26-Aug-23 09:20:25 / HF 0.05 Hz - LF 20 Hz / Notch 50 Hz / Sn 1.00 Cm/mV / Sw 25 mm/s

ECG

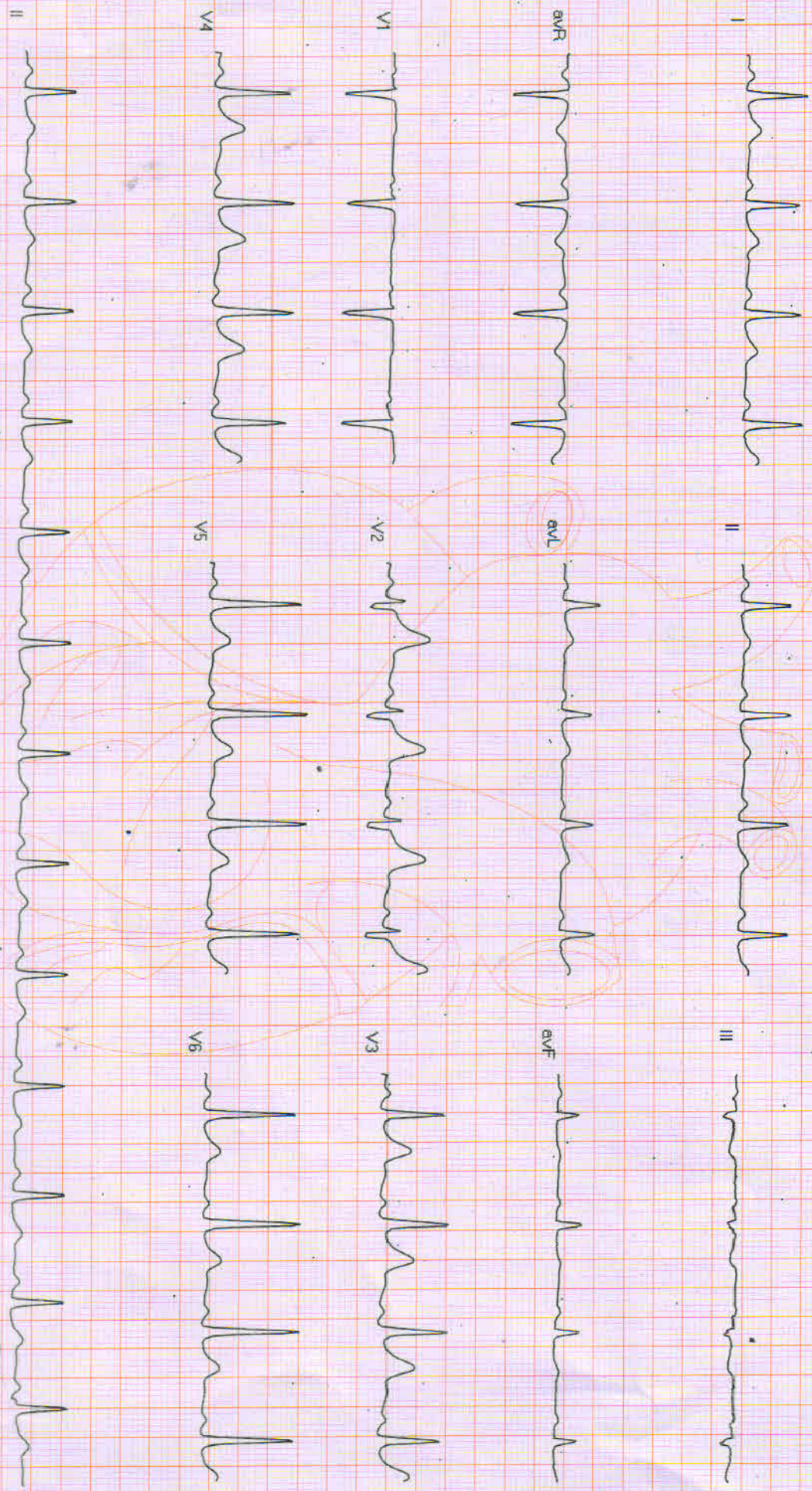

W.N.L

Panel Medical Examiner

Triveni Diagnostic & Research Centre
Agrawal Plaza, E-7, H.I.G. Main Road
Reported By: **Dr. H. Chandhvi**



डॉ. मनोज भटनागर

नेत्र रोग विशेषज्ञ एवं सर्जन एम.एस.

6 Tower Reg. No. 5453

Rx

Mr. ~~Sh~~ Schiash

40 No
Tadavadi

विशेषज्ञ

- ◆ इन्ट्राओक्युलर लेंस इम्प्लांट
- ◆ फेको विधि द्वारा बगैर टांके का मोतियाबिंद ऑपरेशन
- ◆ कॉन्टैक्ट लेंस विशेषज्ञ
- ◆ लेसिक लेजर (चशमा उतारने की विधि)

दिनांक 26.8.23

Vision 6/6
6/6

Near vision N/A

Colour vision Normal

Ext Exam N/A

Refracts (BE) N/A

समय : दोप 12 से 2 एवं शाम 6 से 9 एवं रविवार एपॉईमेन्ट द्वारा

क्लिनिक : ई-4, एच,आई.जी. कॉलोनी, एच,आई.जी. मेन रोड (आंध्रा बैंक एवं एल.आई.जी सर्कल के बीच), इन्दौर (म.प्र.)

मो. : 94250-73027 www.drmanojbhatnagar.com



Triveni Diagnostic Centre

Reg No. : 76520 VISITID : 0000080926
PATIENT NAME : Mr. SHIRISH REWAL SPEC. NO : 1905404634
AGE/SEX : 40 YEARS/MALE SAMP. DATE : 26/08/2023 11:34:00
REF. BY : Dr. RCOFEMI HEALTHCARE .LTD. RESULT DATE : 26/08/2023 13:37:11

HEMATOLOGY

CBC (COMPLETE BLOOD COUNT)

| NAME OF TEST | RESULT VALUE | REFERENCE RANGE | UNIT |
|----------------------------|--------------|-----------------|----------------|
| HAEMOGLOBIN | 13.9 | 13.5 - 18 | gm/dl |
| TOTAL RBC COUNT | 5.96 | 4 - 6.5 | mill/cummm |
| HAEMATOCRIT (PCV) | 46.9 | 41.5 - 50.4 | % |
| MEAN CORPUS VOL (MCV) | 78.69 | 80 - 96 | f l |
| MEAN CORPUS HB (MCH) | 23.32 | 27.5 - 33.2 | picograms |
| MEAN CORPUS HB CONC (MCHC) | 29.64 | 33.4 - 35.5 | % |
| RDW | 15.0 | 11.5 - 15.5 | % |
| PDW | 10.4 | - | f l |
| MPV | 9.5 | - | f l |
| PCT | 0.25 | - | % |
| P-LCR | 20.7 | - | % |
| TOTAL WBC | 7600 | 4000 - 11000 | /cumm |
| PLATELET COUNT | 2.61 | 1.5 - 4.0 | Lacs/cumm |
| DIFFERENTIAL COUNT | | | |
| NEUTROPHILS | 56 | 40 - 70 | % |
| LYMPHOCYTES | 39 | 20 - 40 | % |
| MONOCYTES | 02 | 1 - 8 | % |
| EOSINOPHILS | 03 | 0 - 6 | % |
| BASOPHILS | 00 | 0 - 1 | % |
| ABSOLUTE NEUTROPHILS | 4.25 | 2 - 7 | X1000/cumm |
| ABSOLUTE LYMPHOCYTES | 2.90 | 1 - 3 | X1000/cumm |
| ABSOLUTE MONOCYTE | 0.17 | 0.2 - 1 | X1000/cumm |
| ABSOLUTE EOSINOPHIL | 0.27 | 0.02 - 0.5 | X1000/cumm |
| ABSOLUTE BASOPHIL | 0.00 | 0.02 - 0.1 | X1000/cumm |
| ESR | 08 | 0 - 20 | mm at end of 1 |
| MP (MALARIA PARASITE) | - | - | - |

METHOD:- By five part automated analyzer (sysmex XS1000 i) Japan

DR. MUKESH DUBEY
(MBBS, DCP) (DIRECTOR)

DR. VIJAY BHURIYA
MBBS DMRD

DR. YOGESH PAWDE
M. D. (CONS. PATHOLOGIST)

DR. P.S. TRIPATHI
M.D. (RADIO DIAGNOSIS)

DR. SANJAY YADAV
CON. MICROBIOLOGIST

Report Checked By:

Address : Agrawal Plaza, B-7, HIG Main Road, Indore Ph. : 0731-4289992-3
Website : www.trivenidiagnostic.com email : trivenidiagnostic@yahoo.co.in

Page 1 of 1



Triveni Diagnostic Centre

Reg No. : 76520 VISITID : 0000080926
PATIENT NAME : Mr. SHIRISH REWAL SPEC. NO : 1905404629
AGE/SEX : 40 YEARS/MALE SAMP. DATE : 26/08/2023 11:34:00
REF. BY : Dr. RCOFEMI HEALTHCARE .LTD. RESULT DATE : 26/08/2023 13:34:45

| NAME OF TEST | RESULT VALUE | | REFERENCE RANGE | UNIT |
|--------------|--------------|-----------|-----------------|------|
| | IN RANGE | OUT RANGE | | |

PERIPHERAL SMEAR EXAMINATION

PERIPHERAL SMEAR

REMARKS :

Rbcs They are normocytic normochromic.
Wbcs are normal in number and morphology.
Platelets are adequate on smear and normal in morphology.
No hemoparasite is seen.

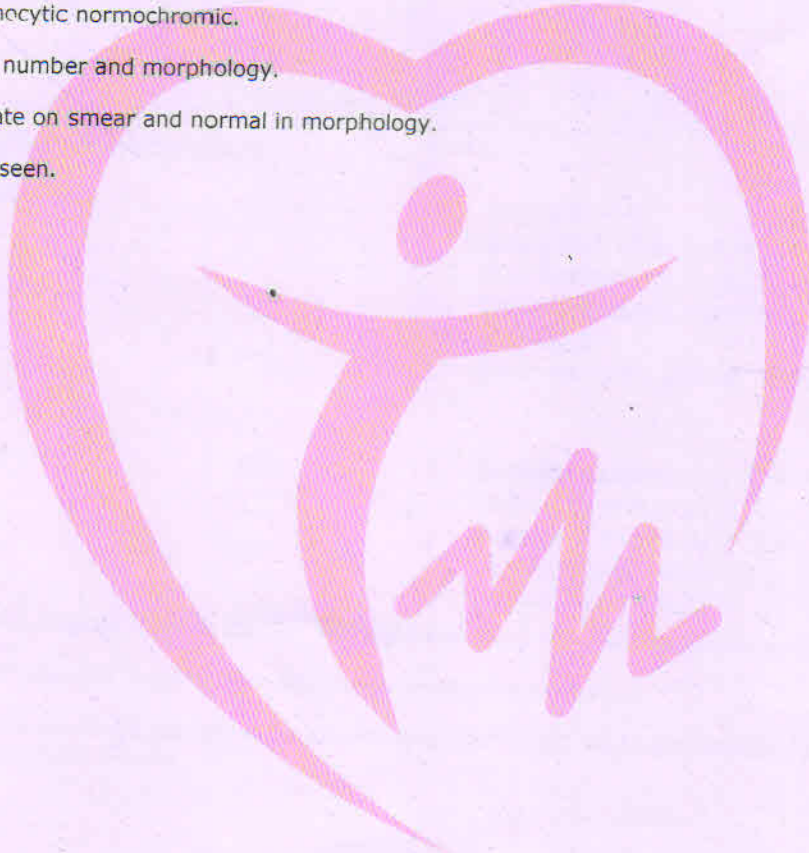

DR. MUKESH DUBEY
(MBBS. DCP) (DIRECTOR)

DR. VIJAY BHURIYA
MBBS DMRD

DR. YOGESH PAWDE
M. D. (CONS. PATHOLOGIST)

DR. P.S. TRIPATHI
M.D. (RADIO DIAGNOSIS)

DR. SANJAY YADAV
CON. MICROBIOLOGIST

Report Checked By :

Address : Agrawal Plaza, B-7, HIG Main Road, Indore Ph. : 0731-4289992-3
Website : www.trivenidiagnostic.com email : trivenidiagnostic@yahoo.co.in



Triveni Diagnostic Centre

Reg No. : 76520 VISITID : 0000080926
PATIENT NAME : Mr. SHIRISH REWAL SPEC. NO : 1905404632
AGE/SEX : 40 YEARS/MALE SAMP. DATE : 26/08/2023 11:34:00
REF. BY : Dr. RCOFEMI HEALTHCARE .LTD. RESULT DATE : 26/08/2023 13:36:36

DEPARTMENT OF PATHOLOGY

| NAME OF TEST | RESULT VALUE | REFERENCE RANGE | UNIT |
|--------------|--------------|-----------------|------|
|--------------|--------------|-----------------|------|

BLOOD GROUP

BLOOD GROUP

"B"

RH FACTOR

Positive

RESULT REMARKS :

HBA1 C (GLYCOSYLATED HEAMOGLOBIN)

HBA1 C (GLYCOSYLATED HEAMOGLOBIN)

5.2

Normal: 4-6
Good control: 6.1-7.0
Fair control : 7.0-8.2
Unsatisfactory control:
8.0-10.2
Poor control: Above 10.0

%

MEAN PLASMA GLUCOSE (MPG)

103

Exelent Control: 90-120
Good Control: 121-150
Avrege Control: 151-180
Action Suggested: 181-210
Panic value : >211

mg/dL

RESULT REMARKS : Test done by -"Roche COBAS- ENTEGRA 400 PLUS "fully bichemistry analyser .

METHOD BY: Turbidimetric inhibition immunoassay(TINIA)

Average blood glucose value is calculated from HBA1C value and indicates average blood sugar level over past three months.

DR. MUKESH DUBEY
(MBBS, DCP) (DIRECTOR)

DR. VIJAY BHURIYA
MBBS DMRD

DR. YOGESH PAWDE
M. D. (CONS. PATHOLOGIST)

DR. P.S. TRIPATHI
M.D. (RADIO DIAGNOSIS)

DR. SANJAY YADAV
CON. MICROBIOLOGIST

Report Checked By :

Page 1 of 1



Triveni Diagnostic Centre

Reg No. : 76520 VISITID : 0000080926
PATIENT NAME : Mr. SHIRISH REWAL SPEC. NO : 1905404630
AGE/SEX : 40 YEARS/MALE SAMP. DATE : 26/08/2023 11:34:00
REF. BY : Dr. RCOFEMI HEALTHCARE .LTD. RESULT DATE : 26/08/2023 13:36:18

BIO-CHEMISTRY

| NAME OF TEST | RESULT VALUE | REFERENCE RANGE | UNIT |
|---|--------------|-----------------|-------|
| GAMA GT GGT (GAMMA GLUTAMYL TRANSFERASE) | 32 | 8 - 52 | U / L |

RESULT REMARKS :

RENAL PROFILE

| | | | |
|-----------------|-------|-----------|---------|
| UREA | 22 | 10 - 40 | mg / dl |
| CREATININE | 0.75 | 0.7 - 1.4 | mg / dl |
| SERUM SODIUM | 142.2 | 135 - 155 | mmol/L |
| SERUM POTASIUUM | 4.1 | 3.5 - 5.5 | mmol/L |

RESULT REMARKS :

DR. MUKESH DUBEY
(MBBS, DCP) (DIRECTOR)

DR. VIJAY BHURIYA
MBBS DMRD

DR. YOGESH PAWDE
M. D. (CONS. PATHOLOGIST)

DR. P.S. TRIPATHI
M.D. (RADIO DIAGNOSIS)

DR. SANJAY YADAV
CON. MICROBIOLOGIST

Report Checked By :

Address : Agrawal Plaza, B-7, HIG Main Road, Indore Ph. : 0731-4289992-3
Website : www.trivenidiagnostic.com email : trivenidiagnostic@yahoo.co.in

Page 1 of 1



Triveni Diagnostic Centre

Reg No. : 76520 VISITID : 0000080926
PATIENT NAME : Mr. SHIRISH REWAL SPEC. NO : 1905404630
AGE/SEX : 40 YEARS/MALE SAMP. DATE : 26/08/2023 11:34:00
REF. BY : Dr. RCOFEMI HEALTHCARE .LTD. RESULT DATE : 26/08/2023 13:36:00

BIO-CHEMISTRY

| NAME OF TEST | RESULT VALUE | REFERENCE RANGE | UNIT |
|--------------|--------------|-----------------|---------|
| FBS | 86 | 70 - 110 | mg / dl |

RESULT REMARKS : Test done by -"Roche COBAS- ENTEGRA 400 PLUS "fully bichemistry analyser .

LIPID PROFILE

| | | | |
|--------------------------------|-------|-----------|---------|
| CHOLESTEROL | 172 | 0 - 200 | mg / dl |
| TRIGLYCERIDES | 101 | 50 - 190 | mg / dl |
| HDL(HIGH DENSIT : LIPIDS) | 46 | 35 - 65 | mg / dl |
| LDL | 105.8 | 50 - 190 | mg / dl |
| VLDL (VERY LOW DENSITY LIPIDS) | 20.2 | 15 - 30 | mg / dl |
| Cholestrol : HDL | 3.7 | 3.5 - 5.5 | mg / dl |
| LDL : HDL | 2.3 | 0 - 3.5 | mg / dl |

RESULT REMARKS : Test done by -"Roche COBAS- ENTEGRA 400 PLUS "fully bichemistry analyser .

PPBS

| | | | |
|----------------------------------|-----|----------|---------|
| PPBS (POST PRANDIAL BLOOD SUGAR) | 109 | 70 - 140 | mg / dl |
|----------------------------------|-----|----------|---------|

RESULT REMARKS : Test done by -"Roche COBAS- ENTEGRA 400 PLUS "fully bichemistry analyser .

DR. MUKESH DUBEY
(MBBS, DCP) (DIRECTOR)

DR. VIJAY BHURIYA
MBBS DMRD

DR. YOGESH PAWDE
M. D. (CONS. PATHOLOGIST)

DR. P.S. TRIPATHI
M.D. (RADIO DIAGNOSIS)

DR. SANJAY YADAV
CON. MICROBIOLOGIST

Report Checked By :

Address : Agrawal Plaza, B-7, HIG Main Road, Indore Ph. : 0731-4289992-3
Website : www.trivenidiagnostic.com email : trivenidiagnostic@yahoo.co.in

Page 1 of 1



Triveni Diagnostic Centre

Reg No. : 76520 VISITID : O000080926
PATIENT NAME : Mr. SHIRISH REWAL SPEC. NO : 1905404630
AGE/SEX : 40 YEARS/MALE SAMP. DATE : 26/08/2023 11:34:00
REF. BY : Dr. RCOFEMI HEALTHCARE .LTD. RESULT DATE : 26/08/2023 13:34:59

IMMUNO ASSAY

T3,T4 TSH

| NAME OF TEST | RESULT VALUE | REFERENCE RANGE | UNIT |
|-----------------------------------|--------------|---|--------|
| T3 (TRIIODOTHYRONINE) | 0.88 | Adults:- 0.60-1.58 Children:- 0-3 days:- 0.96- 2.92 1-11 months 0.81-2.81 1-5 years 0.83-2.52 6-10 years 0.92-2.19 11-15years 0.83-2.15 | ng/ml |
| T4 (THYROXINE) | 6.1 | Adults:- 5.01-11.0 Children:- 0-3 days 11.80-22.60 4-30 days not Established 1-2 weeks 9.80-16.60 1-4 months 7.20-14.40 4-12 months 7.80-16.50 | ug/dl |
| TSH (THYROID STIMULATING HORMONE) | 2.73 | Adults:- 0.38-4.31 Children:- 0-3 days:- 1.0-39.0 4-30 days:- 0.43-16.1 2-12 months:- 0.62-8.05 2-6 years:- 0.54-4.53 7-11 years:- 0.66-4.14 12-19 years:- 0.53-3.59 | uIU/ml |

Method: By AIA-360 (TOSOH) fully automated electro chemiluminescence immunoassay

INTERPRETATION: Suppressed TSH values are seen in hyperthyroid patients with the exception of hyperthyroidism caused by a TSH producing pituitary tumors. In addition TSH is suppressed in individuals treated with the exogenous thyroid hormones.

Elevated TSH values are seen in primary hypothyroidism with the exception of hypothyroidisms caused by pituitary disorders.

Note: Total T3 and T4 values may also be altered in other conditions due to changes in serum proteins or binding sites pregnancy, drugs (Androgens, Estrogens, O C pills, Phenyton) nephrosis etc. In such cases free T3 and T4 give corrected values.

DR. MUKESH DUBEY
(MBBS, DCP) (DIRECTOR)

DR. VIJAY BHURIYA
MBBS DMRD

DR. YOGESH PAWDE
M. D. (CONS. PATHOLOGIST)

DR. P.S. TRIPATHI
M.D. (RADIO DIAGNOSIS)

DR. SANJAY YADAV
CON. MICROBIOLOGIST

Report Checked By:

Address : Agrawal Plaza, B-7, HIG Main Road, Indore Ph. : 0731-4289992-3
Website : www.trivenidiagnostic.com email : trivenidiagnostic@yahoo.co.in

Page 1 of 1



Triveni Diagnostic Centre

Reg No. : 76520 VISITID : O000080926
PATIENT NAME : Mr. SHIRISH REWAL SPEC. NO : 1905404630
AGE/SEX : 40 YEARS/MALE SAMP. DATE : 26/08/2023 11:34:00
REF. BY : Dr. RCOFEMI HEALTHCARE .LTD. RESULT DATE : 26/08/2023 13:34:33

| NAME OF TEST | RESULT VALUE | | REFERENCE RANGE | UNIT |
|------------------------------------|--------------|-----------|-----------------|---------|
| | IN RANGE | OUT RANGE | | |
| LFT (LIVER FUNCTION TEST) | | | | |
| TOTAL BILIRUBIN | 0.78 | | 0.2 - 1.3 | mg/dL |
| DIRECT BILIRUBIN | 0.46 | | 0.2 - 0.65 | mg / dl |
| INDIRECT BILIRUBIN | 0.32 | | 0.2 - 0.8 | mg / dl |
| SGOT(AST) | 24 | | 0 - 40 | U / L |
| SGPT(ALT) | 28 | | 0 - 40 | U / L |
| ALKALINE PHOSPHATASE | 95 | | 37 - 143 | U / L |
| PROTEINS | 7.11 | | 6 - 8.3 | g / dl |
| ALBUMIN | 4.12 | | 3.5 - 5 | gm/dl |
| GLOBULIN | 2.99 | | 1.9 - 3.5 | g / dl |
| A.G.RATIO | 1.37 | | 0.5 - 2 | mg / dl |
| PT (PROTHROMBIN TIME) | | 14 | - | seconds |
| CONTROL | | 14 | - | seconds |
| (INR) INTERNATIONALNARMLISED RATIO | | 1.0 | - | |

REMARKS :

METHOD: BY COBAS INTEGRA 400 PLUS.

DR. MUKESH DUBEY
(M&BS, DCP) (DIRECTOR)

DR. VIJAY BHURIYA
MBBS DMRD

DR. YOGESH PAWDE
M. D. (CONS. PATHOLOGIST)

DR. P.S. TRIPATHI
M.D.(RADIO DIAGNOSIS)

DR. SANJAY YADAV
CON. MICROBIOLOGIST

Report Checked By :

Address : Agrawal Plaza, B-7, HIG Main Road, Indore Ph. : 0731-4289992-3
Website : www.trivenidiagnostic.com email : trivenidiagnostic@yahoo.co.in



Triveni Diagnostic Centre

Reg No. : 76520
PATIENT NAME : Mr. SHIRISH REWAL
AGE/SEX : 40 YEARS/MALE
REF. BY : Dr. RCOFEMI HEALTHCARE .LTD.
VISITID : 0000080926
SPEC. NO : 1905404631
SAMP. DATE : 26/08/2023 11:34:00
RESULT DATE : 26/08/2023 13:35:14

CLINICAL-PATHOLOGY

URINE EXAMINATION

| NAME OF TEST | RESULT VALUE | REFERENCE RANGE | UNIT |
|--------------------------------|--------------|-----------------|------|
| PHYSICAL EXAMINATION | | | |
| QUANTITY | 30 | - | ml |
| COLOUR | Pale Yellow | - | |
| APPEARANCE | Clear | - | |
| REACTION | Acidic | - | |
| Specific Gravity | 1.010 | - | |
| CHEMICAL EXAMINATION | | | |
| ALBUMIN | Nil | - | |
| URINE SUGAR | Nil | - | |
| Ketone Bodies | Nil | - | |
| BLOOD | Nil | - | |
| Bile Pigment | Nil | - | |
| Bile Salts | Nil | - | |
| MICROSCOPIC EXAMINATION | | | |
| Pus Cells | 2-3/hpf | 2 - 5 | /hpf |
| Epithelial Cells | 1-2/hpf | 5 - 10 | /hpf |
| RBCs | Nil | - | |
| Casts | Nil | - | |
| Crystals | Nil | - | |
| Spermatozoa | Nil | - | |
| Bacteria | Nil | - | |
| Others | | - | |

DR. MUKESH DUBEY
(MBBS, DCP) (DIRECTOR)

DR. VIJAY BHURIYA
MBBS DMRD

DR. YOGESH PAWDE
M. D. (CONS. PATHOLOGIST)

DR. P.S. TRIPATHI
M.D. (RADIO DIAGNOSIS)

DR. SANJAY YADAV
CON. MICROBIOLOGIST

Report Checked By:

Address : Agrawal Plaza, B-7, HIG Main Road, Indore Ph. : 0731-4289992-3
Website : www.trivenidiagnostic.com email : trivenidiagnostic@yahoo.co.in



Triveni Diagnostic Centre

Reg. No. : 76520 Visit ID : 0000080926
Patient Name : Mr. SHIRISH REWAL
Age / Sex : 40 YEARS / MALE Order Date : 26/08/23 11:13AM
Ref. By : Dr. RCOFEMI HEALTHCARE .LTD. Report Date : 26/08/23 12:01PM

X-RAY X-RAY CHEST PA

Trachea is central.

Bony rib cage and soft tissue wall of the thorax are normal.

Cardiac size is within normal limits.

Both lungs fields are clear.No pulmonary parenchymal lesion is seen.

Costo-phrenic angles are clear.

Kindly correlate.

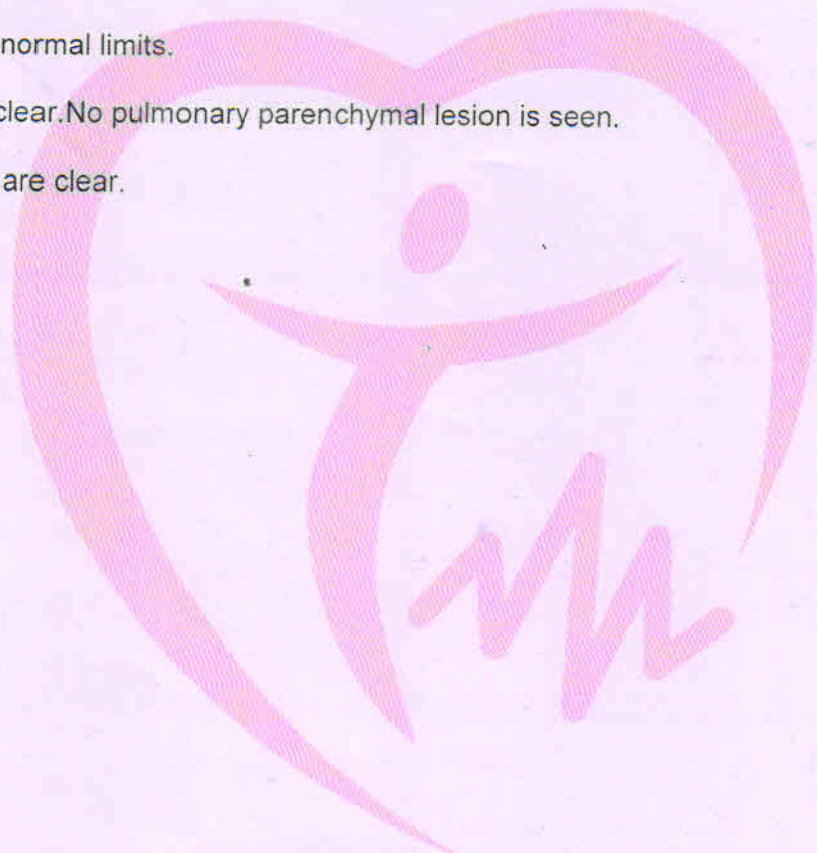

DR. MUKESH DUBEY
(MBBS, DCP)

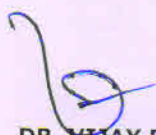
DR. VIJAY BHURIYA
MBBS DMRD

DR. AMIT SHANKHWAR
M.D. RADIO DIAGNOSIS

DR. P.S. TRIPATHI
M.D.(RADIO DIAGNOSIS)

DR. SANJAY YADAV
CONSULTANT MICROBIOLOGIST

Note: This report is not valid for medico legal purpose.
Address : Agrawal Plaza, B-7, HIG Main Road, Indore Ph. : 0751-428992-3
Website : www.trivenidiagnostic.com email : trivenidiagnostic@yahoo.co.in

Page 1 of 1