





Dec 20, 2021 - Dec 19, 2025



LABORATORY INVESTIGATION REPORT

Name	: Mrs. KEERTHANA EGALAPATI	MR No	: PTH202400266788
Age/Sex	: 29 Y/F	Prescribing Dr	:
Mobile No	: +918790479108	Reported on	: 26-10-2024 14:23
Requesting Ward	:		
Referred By	: DEEPAK (PRO)		

BIOCHEMISTRY

Parameters	Observed Values	Units	Reference Range	Sample
POST PRANDIAL URINE SUGAR (Sample Received On:26 Oct, 2024 1:20:13 PM)	NIL			Urine

DISCLAIMER : The result obtained relate only to the sample given/received & tested. A single test result is not always indicative of a disease, it has to be correlated with clinical data for interpretation.

---End of Report---

VERIFIED BY
Bindhu B R

Ms. AISWARYA S DIVAKAR N P | Msc
Biochemist

PEOPLE TREE HOSPITALS
A UNIT OF TMI HEALTHCARE PRIVATE LIMITED
CIN: U85100KA2011PTC059175

2, Tumkur Road, Goraguntepalya, Yeshwanthpur, Bengaluru 22
appointments@peopletreehospitals.com; Ph: +91 99000 91881 | +91 80 49599900

PEOPLE TREE Hospitals @ Raghavendra
Dasarahalli, Tumkur Road, Bengaluru
P: +91 9900511146

PEOPLE TREE Hospital @ Meenakshi
Hanumanthnagar, Bengalure
P : +80 267 55 800/ 901 / 402

PEOPLE TREE MAAGRA
Yelahanka Satellite Town, Bengaluru
P : +80 4665 99 99

Touch • Move • Inspire

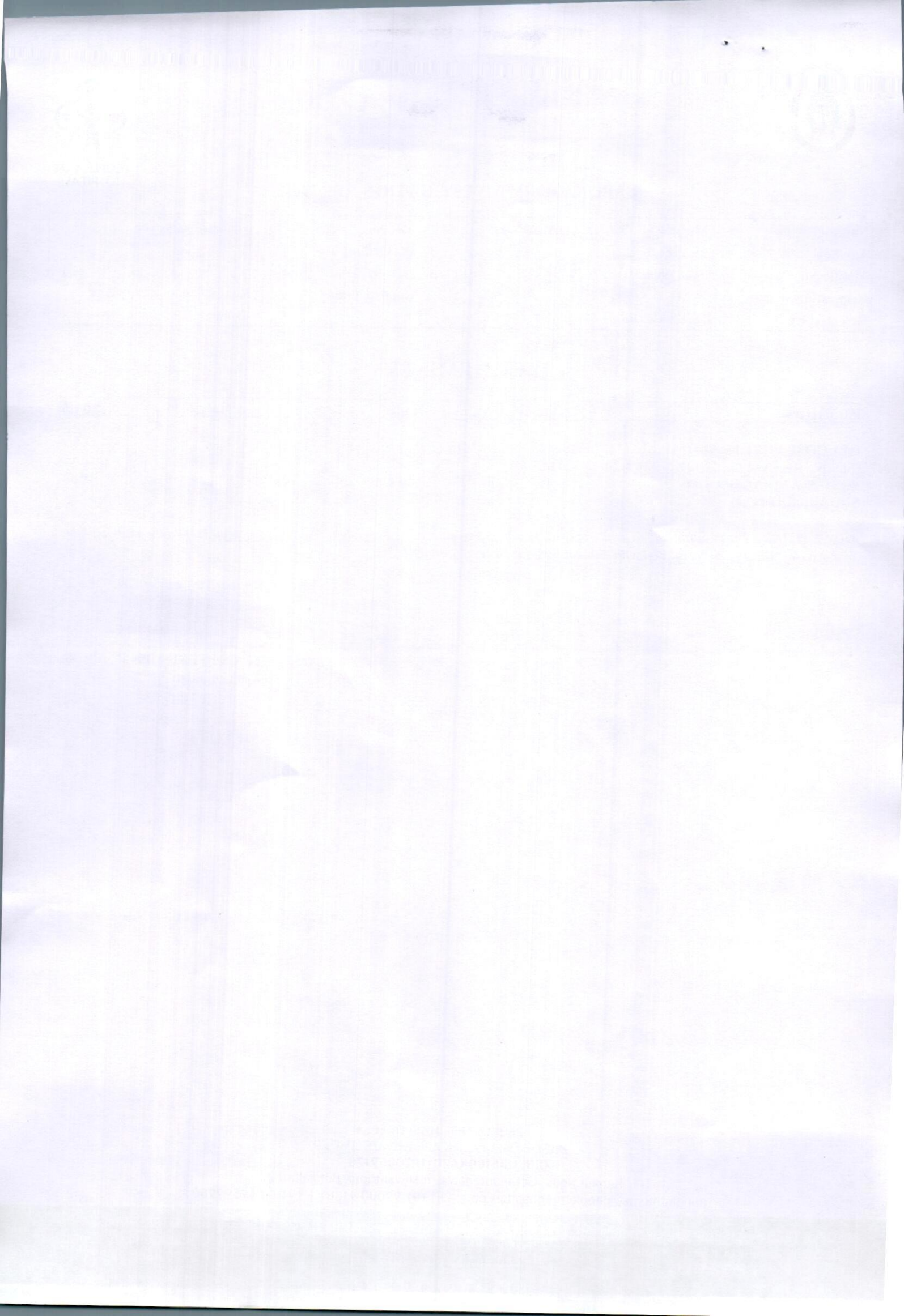



Dec 20, 2021 - Dec 19, 2025



LABORATORY INVESTIGATION REPORT

Name	: Mrs. KEERTHANA EGALAPATI	MR No	: PTH202400266788
Age/Sex	: 29 Y/F	Prescribing Dr	:
Mobile No	: +918790479108	Reported on	: 26-10-2024 14:22
Requesting Ward	:		
Referred By	: DEEPAK (PRO)		

BIOCHEMISTRY

Parameters	Observed Values	Units	Reference Range	Sample
GLUCOSE POST PRANDIAL SUGAR (PPBS), (Sample Received On:26 Oct, 2024 1:20:13 PM) POST PRANDIAL BLOOD SUGAR[GOD-POD]	87	mg/dL	70 - 140	Serum

DISCLAIMER : The result obtained relate only to the sample given/received & tested. A single test result is not always indicative of a disease, it has to be correlated with clinical data for interpretation.

---End of Report---

VERIFIED BY
Bindhu B R



Ms. AISWARYA S DIVAKAR N P | Msc
Biochemist

PTH/GEN/18/Rev-1/17

PEOPLE TREE HOSPITALS
 A UNIT OF TMI HEALTHCARE PRIVATE LIMITED
 CIN: U85100KA2011PTC059175
 2, Tumkur Road, Goraguntepalya, Yeshwanthpur, Bengaluru 22
 appointments@peopletreehospitals.com; Ph: +91 99000 91881 | +91 80 49599900

PEOPLE TREE Hospitals @ Raghavendra
 Dasarahalli, Tumkur Road, Bengaluru
 P: +91 9900511146

PEOPLE TREE Hospital @ Meenakshi
 Hanumanthnagar, Bengalure
 P : +80 267 55 800/ 901 / 402

PEOPLE TREE MAAGRA
 Yelahanka Satellite Town, Bengaluru
 P : +80 4665 99 99

Touch • Move • Inspire



THE UNIVERSITY OF CHICAGO
LIBRARY



Dec 20, 2021 - Dec 19, 2025



LABORATORY INVESTIGATION REPORT

Name	: Mrs. KEERTHANA EGALAPATI	MR No	: PTH202400266788
Age/Sex	: 29 Y/F	Prescribing Dr	:
Mobile No	: +918790479108	Reported on	: 26-10-2024 12:19
Requesting Ward	:		
Referred By	: DEEPAK (PRO)		

BIOCHEMISTRY

Parameters	Observed Values	Units	Reference Range	Sample
FASTING URINE SUGAR (Sample Received On: 26 Oct, 2024 10:09:00 AM)	NIL			Urine

DISCLAIMER : The result obtained relate only to the sample given/received & tested. A single test result is not always indicative of a disease, it has to be correlated with clinical data for interpretation.

---End of Report---

VERIFIED BY
Bindhu B R

Ms. AISWARYA S DIVAKAR N P | Msc
Biochemist

PEOPLE TREE HOSPITALS
A UNIT OF TMI HEALTHCARE PRIVATE LIMITED
CIN: U85100KA2011PTC059175
2, Tumkur Road, Goraguntepalya, Yeshwanthpur, Bengaluru 22
appointments@peopletreehospitals.com; Ph: +91 99000 91881 | +91 80 49599900

PTH/GEN/18/Rev-1/17

PEOPLE TREE Hospitals @ Raghavendra
Dasarahalli, Tumkur Road, Bengaluru
P: +91 9900511146

PEOPLE TREE Hospital @ Meenakshi
Hanumanthnagar, Bengaluru
P : +80 267 55 800/ 901 / 402
Touch • Move • Inspire

PEOPLE TREE MAAGRA
Yelahanka Satellite Town, Bengaluru
P : +80 4665 99 99





Dec 20, 2021 - Dec 19, 2025



LABORATORY INVESTIGATION REPORT

Name	: Mrs. KEERTHANA EGALAPATI	MR No	: PTH202400266788
Age/Sex	: 29 Y/F	Prescribing Dr	:
Mobile No	: +918790479108	Reported on	: 26-10-2024 12:15
Requesting Ward	:		
Referred By	: DEEPAK (PRO)		

VERIFIED BY
Shwetha S

DR SOWMYA T M | DNB,PDF(Oncopathology)
Consultant Pathologist
KMC NO 85654

PTH/GEN/18/Rev-1/17

PEOPLE TREE HOSPITALS
A UNIT OF TMI HEALTHCARE PRIVATE LIMITED
CIN: U85100KA2011PTC059175

2, Tumkur Road, Goraguntepalya, Yeshwanthpur, Bengaluru 22
appointments@peopletreehospitals.com; Ph: +91 99000 91881 | +91 80 49599900

PEOPLE TREE Hospitals @ Raghavendra
Dasarahalli, Tumkur Road, Bengaluru
P: +91 9900511146

PEOPLE TREE Hospital @ Meenakshi
Hanumanthnagar, Bengaluru
P : +80 267 55 800/ 901 / 402

PEOPLE TREE MAAGRA
Yelahanka Satellite Town, Bengaluru
P : +80 4665 99 99

Touch • Move • Inspire



The page contains extremely faint, illegible text that is barely visible across the entire surface. The text appears to be organized into columns and rows, possibly representing a table or a list of items. Due to the low contrast and blurriness, no specific words or numbers can be extracted.



Dec 20, 2021 - Dec 19, 2025



LABORATORY INVESTIGATION REPORT

Name	: Mrs. KEERTHANA EGALAPATI	MR No	: PTH202400266788
Age/Sex	: 29 Y/F	Prescribing Dr	:
Mobile No	: +918790479108	Reported on	: 26-10-2024 12:15
Requesting Ward	:		
Referred By	: DEEPAK (PRO)		

CLINICAL PATHOLOGY

Parameters	Observed Values	Units	Reference Range	Sample
URINE ROUTINE AND MICROSCOPY (QUALITATIVE METHOD),				
(Sample Received On: 26 Oct, 2024 10:09:00 AM)				
PHYSICAL EXAMINATION				Urine
Volume	15	mL	NA	
Colour	PALE YELLOW		Pale Yellow	
Appearance	CLEAR		Clear	
CHEMICAL EXAMINATION(Automated)[Reagent Strip Method]				
pH	6.0		5.0 - 8.0	
Specific Gravity	1.005		1.001 - 1.035	
Albumin	NIL		TRACE, - 0.15g/L PRESENT(1+) - 0.3g/L PRESENT(2+) - 1.0g/L PRESENT(3+) - 3.0g/L PRESENT(4+) - 20g/L	
Sugar	NIL		TRACE - 100mg/dl PRESENT(1+) - 200mg/dl PRESENT(2+) - 500mg/dl PRESENT(3+) - 1000mg/dl PRESENT(4+) 2000mg/dl	
Ketone Bodies	NIL		NIL	
Nitrite	Negative		NA	
Bilirubin	Negative		Negative	
Urobilinogen	Normal		Normal	
MICROSCOPY[Manual Method]				
RBCs	NIL	/hpf	0 - 3/HPF	
Pus Cells	2-3	/hpf	0 - 5/HPF	
Epithelial Cells	1-2	/hpf	0 - 2/HPF	
Casts	NIL		NIL	
Crystals	NIL		NIL	
Others	NIL			

DISCLAIMER : The result obtained relate only to the sample given/received & tested. A single test result is not always indicative of a disease, it has to be correlated with clinical data for interpretation.

---End of Report---

PEOPLE TREE HOSPITALS

A UNIT OF TMI HEALTHCARE PRIVATE LIMITED

CIN: U85100KA2011PTC059175

2, Tumkur Road, Goraguntepalya, Yeshwanthpur, Bengaluru 22

appointments@peopletreehospitals.com; Ph: +91 99000 91881 | +91 80 49599900

PEOPLE TREE Hospitals @ Raghavendra
Dasarahalli, Tumkur Road, Bengaluru
P: +91 9900511146

PEOPLE TREE Hospital @ Meenakshi
Hanumanthnagar, Bengaluru
P: +80 267 55 800/ 901 / 402

PEOPLE TREE MAAGRA
Yelahanka Satellite Town, Bengaluru
P: +80 4665 99 99

Touch • Move • Inspire

PTH/GEN/18/Rev-1/17





Dec 20, 2021 - Dec 19, 2025



LABORATORY INVESTIGATION REPORT

Name	: Mrs. KEERTHANA EGALAPATI	MR No	: PTH202400266788
Age/Sex	: 29 Y/F	Prescribing Dr	:
Mobile No	: +918790479108	Reported on	: 26-10-2024 11:35
Requesting Ward	:		
Referred By	: DEEPAK (PRO)		

HAEMATOLOGY

Parameters	Observed Values	Units	Reference Range	Sample
ESR (Sample Received On:26 Oct, 2024 10:09:00 AM)	15	mm/hr	0 - 20	Plasma(EDTA)

DISCLAIMER : The result obtained relate only to the sample given/received & tested. A single test result is not always indicative of a disease, it has to be correlated with clinical data for interpretation.

---End of Report---

VERIFIED BY
Lakshmi O

DR SOWMYA T M | DNB,PDF(Oncopathology)
Consultant Pathologist
KMC NO 85654

PEOPLE TREE HOSPITALS
A UNIT OF TMI HEALTHCARE PRIVATE LIMITED
CIN: U85100KA2011PTC059175

2, Tumkur Road, Goraguntepalya, Yeshwanthpur, Bengaluru 22
appointments@peopletreehospitals.com; Ph: +91 99000 91881 | +91 80 49599900

PEOPLE TREE Hospitals @ Raghavendra
Dasarahalli, Tumkur Road, Bengaluru
P: +91 9900511146

PEOPLE TREE Hospital @ Meenakshi
Hanumanthnagar, Bengaluru
P : +80 267 55 800/ 901 / 402
Touch • Move • Inspire

PEOPLE TREE MAAGRA
Yelahanka Satellite Town, Bengaluru
P : +80 4665 99 99



Very faint, illegible text is visible at the bottom center of the page, possibly representing a footer or a page number.



Dec 20, 2021 - Dec 19, 2025



LABORATORY INVESTIGATION REPORT

Name	: Mrs. KEERTHANA EGALAPATI	MR No	: PTH202400266788
Age/Sex	: 29 Y/F	Prescribing Dr	:
Mobile No	: +918790479108	Reported on	: 26-10-2024 11:47
Requesting Ward	:		
Referred By	: DEEPAK (PRO)		

BIOCHEMISTRY

Parameters	Observed Values	Units	Reference Range	Sample
25 HYDROXY VITAMIN D, (Sample Received On:26 Oct, 2024 10:10:55 AM) 25 HYDROXY VITAMIN D[Chemiluminescence]	38.600	ng/ml	Deficient : < 20 Insufficient : 20 - 30 Sufficient : 30 - 100 Potential Toxicity : >100	Serum

DISCLAIMER : The result obtained relate only to the sample given/received & tested. A single test result is not always indicative of a disease, it has to be correlated with clinical data for interpretation.

---End of Report---

VERIFIED BY
Bindhu B R



Ms. AISWARYA S DIVAKAR N P | Msc
Biochemist

PEOPLE TREE HOSPITALS
A UNIT OF TMI HEALTHCARE PRIVATE LIMITED
CIN: U85100KA2011PTC059175

2, Tumkur Road, Goraguntepalya, Yeshwanthpur, Bengaluru 22
appointments@peopletreehospitals.com; Ph: +91 99000 91881 | +91 80 49599900

PEOPLE TREE Hospitals @ Raghavendra
Dasarahalli, Tumkur Road, Bengaluru
P: +91 9900511146

PEOPLE TREE Hospital @ Meenakshi
Hanumanthnagar, Bengaluru
P : +80 267 55 800/ 901 / 402

PEOPLE TREE MAAGRA
Yelahanka Satellite Town, Bengaluru
P : +80 4665 99 99

Touch • Move • Inspire

PIH/GEN/18/Rev-1/17





Dec 20, 2021 - Dec 19, 2025



LABORATORY INVESTIGATION REPORT

Name	: Mrs. KEERTHANA EGALAPATI	MR No	: PTH202400266788
Age/Sex	: 29 Y/F	Prescribing Dr	:
Mobile No	: +918790479108	Reported on	: 26-10-2024 11:48
Requesting Ward	:		
Referred By	: DEEPAK (PRO)		

Ms. AISWARYA S DIVAKAR N P | Msc
Biochemist

PTT/GEN/18/Rev-1/17

PEOPLE TREE HOSPITALS
A UNIT OF TMI HEALTHCARE PRIVATE LIMITED
CIN: U85100KA2011PTC059175

2, Tumkur Road, Goraguntepalya, Yeshwanthpur, Bengaluru 22
appointments@peopletreehospitals.com; Ph: +91 99000 91881 | +91 80 49599900

PEOPLE TREE Hospitals @ Raghavendra
Dasarahalli, Tumkur Road, Bengaluru
P: +91 9900511146

PEOPLE TREE Hospital @ Meenakshi
Hanumanthnagar, Bengaluru
P: +80 267 55 800/ 901 / 402

PEOPLE TREE MAAGRA
Yelahanka Satellite Town, Bengaluru
P: +80 4665 99 99

Touch • Move • Inspire





Dec 20, 2021 - Dec 19, 2025



LABORATORY INVESTIGATION REPORT

Name	: Mrs. KEERTHANA EGALAPATI	MR No	: PTH202400266788
Age/Sex	: 29 Y/F	Prescribing Dr	:
Mobile No	: +918790479108	Reported on	: 26-10-2024 11:48
Requesting Ward	:		
Referred By	: DEEPAK (PRO)		

BIOCHEMISTRY

Parameters	Observed Values	Units	Reference Range	Sample
GLYCATED HEMOGLOBIN (HBA1C), (Sample Received On:26 Oct, 2024 10:09:00 AM)				
Lab ID No: LAB584436				
GLYCATED HEMOGLOBIN[HPLC]	5.4	%	"Non-Diabetic HbA1c < 5.6 Fasting plasma glucose <100 Pre - Diabetes HbA1c 5.7 - 6.4 Fasting plasma glucose 100 - 125 Diabetes HbA1c > 6.5 Fasting plasma glucose > 126"	Plasma(EDTA)
ESTIMATED AVERAGE GLUCOSE	108	mg/dL		

Note : Any condition altering red cell life will alter the GHB values. Low Hb% values may not correlate with GHB. GHB value should not be taken as a sole criteria for diagnosis. GHB gives average Blood Glucose level for the period of 10 - 12 wks & it need not correlate with blood sugar levels. For Geriatric group, HbA1c reference range depends upon comorbid conditions.

THYROID PROFILE (T3 T4 TSH),

(Sample Received On:26 Oct, 2024 10:09:00 AM)

Lab ID No: LAB584436

T3[Chemiluminescence]	1.200	ng/mL	0.970 - 1.69	Serum
T4[Chemiluminescence]	6.520	ug/dL	5.53 - 11.0	
TSH[Chemiluminescence]	1.833	micIU/mL	0.4001 - 4.049 1st Trimester : > 0.1298 - 3.120 2nd Trimester : >0.2749 - 2.652 3rd Trimester :> 0.3127 - 2.947	

DISCLAIMER : The result obtained relate only to the sample given/received & tested. A single test result is not always indicative of a disease, it has to be correlated with clinical data for interpretation.

---End of Report---

VERIFIED BY
Bindhu B R

PEOPLE TREE HOSPITALS
A UNIT OF TMI HEALTHCARE PRIVATE LIMITED
CIN: U85100KA2011PTC059175

2, Tumkur Road, Goraguntepalya, Yeshwanthpur, Bengaluru 22

appointments@peopletreehospitals.com; Ph: +91 99000 91881 | +91 80 49599900

PEOPLE TREE Hospitals @ Raghavendra
Dasarahalli, Tumkur Road, Bengaluru
P: +91 9900511146

PEOPLE TREE Hospital @ Meenakshi
Hanumanthnagar, Bengalure
P : +80 267 55 800/ 901 / 402

PEOPLE TREE MAAGRA
Yelahanka Satellite Town, Bengaluru
P : +80 4665 99 99

Touch • Move • Inspire

11/11/2024 10:10:10





Dec 20, 2021 - Dec 19, 2025



LABORATORY INVESTIGATION REPORT

Name	: Mrs. KEERTHANA EGALAPATI	MR No	: PTH202400266788
Age/Sex	: 29 Y/F	Prescribing Dr	:
Mobile No	: +918790479108	Reported on	: 26-10-2024 10:55
Requesting Ward	:		
Referred By	: DEEPAK (PRO)		

Lab ID No: LAB584436				
BILIRUBIN- TOTAL[Reflectance Spectrophotometry]	0.4	mg/dL	0.2 - 1.3	Serum
BILIRUBIN- DIRECT[Reflectance Spectrophotometry]	0.1	mg/dL	0 - 0.3	
BILIRUBIN- INDIRECT[Reflectance Spectrophotometry]	0.3	mg/dL	0 - 0.6	
TOTAL PROTEIN[Biuret]	7.80	g/dL	6.4 - 8.3	
ALBUMIN[Bromocresol Green]	4.90	g/dL	3.5 - 5	
GLOBULIN	3.0	g/dL	2 - 3	
A:G RATIO	1.6		0.8 - 2.5	
SGOT (AST)[Multipoint Rate with P-5-P]	18.00	U/L	14 - 36	
SGPT (ALT)[Multipoint Rate with P-5-P]	13.00	U/L	< 35	
GGT[-glutamyl-p-nitroanilide]	10	IU/L	12 - 43	
ALP[Enzymatic]	74.00	U/L	38 - 126	

DISCLAIMER : The result obtained relate only to the sample given/received & tested. A single test result is not always indicative of a disease, it has to be correlated with clinical data for interpretation.

---End of Report---

VERIFIED BY
Bindhu B R



**Ms. AISWARYA S DIVAKAR N P | Msc
Biochemist**

PEOPLE TREE HOSPITALS
A UNIT OF TMI HEALTHCARE PRIVATE LIMITED
CIN: U85100KA2011PTC059175

2, Tumkur Road, Goraguntepalya, Yeshwanthpur, Bengaluru 22
appointments@peopletreehospitals.com; Ph: +91 99000 91881 | +91 80 49599900

PEOPLE TREE Hospitals @ Raghavendra
Dasarahalli, Tumkur Road, Bengaluru
P: +91 9900511146

PEOPLE TREE Hospital @ Meenakshi
Hanumanthnagar, Bengaluru
P : +80 267 55 800/ 901 / 402

PEOPLE TREE MAAGRA
Yelahanka Satellite Town, Bengaluru
P : +80 4665 99 99

Touch • Move • Inspire

7111-AMV101-001-1/1/1





Dec 20, 2021 - Dec 19, 2025



LABORATORY INVESTIGATION REPORT

Name	: Mrs. KEERTHANA EGALAPATI	MR No	: PTH202400266788
Age/Sex	: 29 Y/F	Prescribing Dr	:
Mobile No	: +918790479108	Reported on	: 26-10-2024 10:55
Requesting Ward	:		
Referred By	: DEEPAK (PRO)		

BIOCHEMISTRY

Parameters	Observed Values	Units	Reference Range	Sample
GLUCOSE - FASTING SUGAR(FBS), (Sample Received On:26 Oct, 2024 10:09:00 AM) Lab ID No: LAB584436				
FASTING BLOOD SUGAR[GOD-POD]	86	mg/dL	70 - 106	Serum
LIPID PROFILE (CHOL,TGL,LDL ,HDL), (Sample Received On:26 Oct, 2024 10:09:00 AM) Lab ID No: LAB584436				
CHOLESTEROL- TOTAL[CHOD-POD]	189.00	mg/dL	Desirable : <200 Borderline High : 200 - 239 High : >=240	Serum
TRYGLYCERIDES[GPO]	81	mg/dL	<150	
CHOLESTEROL - LDL[Calculated]	85.8	mg/dL	Up to 130	
CHOLESTEROL - HDL[Polymer detergent]	87.0	mg/dL	Low : <40 High : >=60	
CHOLESTEROL - VLDL[Calculated]	16.20	mg/dL	<40	
LDL : HDL RATIO	0.99		<3.5	
Lab ID No: LAB584436				
URIC ACID - SERUM[Uricase POD]	4.00	mg/dL	2.5 - 6.5	Serum
(Sample Received On:26 Oct, 2024 10:09:00 AM)				
Lab ID No: LAB584436				
BUN (BLOOD UREA NITROGEN)[Urease]	8.88	mg/dL	7 - 20	Serum
(Sample Received On:26 Oct, 2024 10:09:00 AM)				
CREATININE- SERUM, (Sample Received On:26 Oct, 2024 10:09:00 AM) Lab ID No: LAB584436				
CREATININE - SERUM[Creatinine Amidohydrolase]	0.60	mg/dL	0.5 - 1.2	Serum
Lab ID No: LAB584436				
PROTEIN TOTAL[Biuret]	7.80	g/dL	6.4 - 8.3	Serum
(Sample Received On:26 Oct, 2024 10:09:00 AM)				

LIVER FUNCTION TEST (TBIL,DBIL,PROTEIN,ALB,OT,PT,ALP,GGT),
(Sample Received On:26 Oct, 2024 10:09:00 AM)

PEOPLE TREE HOSPITALS
A UNIT OF TMI HEALTHCARE PRIVATE LIMITED

CIN: U85100KA2011PTC059175

2, Tumkur Road, Goraguntepalya, Yeshwanthpur, Bengaluru 22

appointments@peopletreehospitals.com; Ph: +91 99000 91881 | +91 80 49599900

PEOPLE TREE Hospitals @ Raghavendra
Dasarahalli, Tumkur Road, Bengaluru
P: +91 9900511146

PEOPLE TREE Hospital @ Meenakshi
Hanumanthnagar, Bengaluru
P : +80 267 55 800/ 901 / 402

PEOPLE TREE MAAGRA
Yelahanka Satellite Town, Bengaluru
P : +80 4665 99 99

Touch • Move • Inspire





Dec 20, 2021 - Dec 19, 2025



LABORATORY INVESTIGATION REPORT

Name	: Mrs. KEERTHANA EGALAPATI	MR No	: PTH202400266788
Age/Sex	: 29 Y/F	Prescribing Dr	:
Mobile No	: +918790479108	Reported on	: 26-10-2024 11:34
Requesting Ward	:		
Referred By	: DEEPAK (PRO)		

HAEMATOLOGY

Parameters	Observed Values	Units	Reference Range	Sample
BLOOD GROUPING & RH TYPING,				
(Sample Received On: 26 Oct, 2024 10:09:00 AM)				
BLOOD GROUP	"O"			Plasma(EDTA)
RH Type	NEGATIVE			
Note	Blood group done by forward grouping only. Suggested confirmation by forward and reverse typing method for the purpose of blood transfusion etc			

DISCLAIMER : The result obtained relate only to the sample given/received & tested. A single test result is not always indicative of a disease, it has to be correlated with clinical data for interpretation.

---End of Report---

VERIFIED BY
Lakshmi O

DR SOWMYA T M | DNB,PDF(Oncopathology)
Consultant Pathologist
KMC NO 85654

PEOPLE TREE HOSPITALS
A UNIT OF TMI HEALTHCARE PRIVATE LIMITED
CIN: U85100KA2011PTC059175

2, Tumkur Road, Goraguntepalya, Yeshwanthpur, Bengaluru 22
appointments@peopletreehospitals.com; Ph: +91 99000 91881 | +91 80 49599900

PEOPLE TREE Hospitals @ Raghavendra
Dasarahalli, Tumkur Road, Bengaluru
P: +91 9900511146

PEOPLE TREE Hospital @ Meenakshi
Hanumanthnagar, Bengaluru
P : +80 267 55 800/ 901 / 402

PEOPLE TREE MAAGRA
Yelahanka Satellite Town, Bengaluru
P : +80 4665 99 99

Touch • Move • Inspire





Dec 20, 2021 - Dec 19, 2025

**LABORATORY INVESTIGATION REPORT**

Name	: Mrs. KEERTHANA EGALAPATI	MR No	: PTH202400266788
Age/Sex	: 29 Y/F	Prescribing Dr	:
Mobile No	: +918790479108	Reported on	: 26-10-2024 10:33
Requesting Ward	:		
Referred By	: DEEPAK (PRO)		

HAEMATOLOGY

Parameters	Observed Values	Units	Reference Range	Sample
COMPLETE BLOOD COUNTS (AUTOMATED) (CBC), (Sample Received On: 26 Oct, 2024 10:09:00 AM)				
HAEMOGLOBIN (AUTOMATED)	12.8	g/dL	11.5 - 16	Plasma(EDTA)
TC (TOTAL COUNT) (AUTOMATED)	7930	Cell/mm ³	4000 - 11000	
NEUTROPHILS	57.8	%	40-75	
LYMPHOCYTES	31.1	%	20-45	
EOSINOPHILS	3.5	%	1 - 6	
MONOCYTES	7.2	%	1 - 10	
BASOPHILS	0.4	%	0 - 1	
RBC COUNT	4.90	Million cell/mm ³	3.7 - 5.6	
PLATELET COUNT	264000	Cells/mm ³	150000 - 450000	
PCV	39.1	%	34 - 48	
MCV	79.8	fL	75-95	
MCH	26.1	pg	30 - 35	
MCHC	32.7	g/dL	30 - 35	

DISCLAIMER : The result obtained relate only to the sample given/received & tested. A single test result is not always indicative of a disease, it has to be correlated with clinical data for interpretation.

---End of Report---

Sowmya

VERIFIED BY
Lakshmi O

DR SOWMYA T M | DNB,PDF(Oncopathology)
Consultant Pathologist
KMC NO 85654

P: IH/GEN/18/Rev-1/17

PEOPLE TREE HOSPITALS
A UNIT OF TMI HEALTHCARE PRIVATE LIMITED
CIN: U85100KA2011PTC059175

2, Tumkur Road, Goraguntepalya, Yeshwanthpur, Bengaluru 22
appointments@peopletreehospitals.com; Ph: +91 99000 91881 | +91 80 49599900

PEOPLE TREE Hospitals @ Raghavendra
Dasarahalli, Tumkur Road, Bengaluru
P: +91 9900511146

PEOPLE TREE Hospital @ Meenakshi
Hanumanthnagar, Bengaluru
P: +80 267 55 800/ 901 / 402

PEOPLE TREE MAAGRA
Yelahanka Satellite Town, Bengaluru
P: +80 4665 99 99

Touch • Move • Inspire

ID: Mrs. KEERTHANA EGALAPA
Name: Age/Sex: 29 Y/F
Age: PT ID: PTH202400266788
Gender: Birth Date: 03-05-1995
Reg Date: 26-10-24 09:47

26-10-2024 11:06:42

Vent. Rate 84 bpm
PR Interval 138 ms
QRS Duration 84 ms
QT/QTc Interval 374/416 ms
P/QRS/T Axes 72/77/35 deg
QTc: Hodges

Sinus rhythm
Normal ECG

Unconfirmed Diagnosis

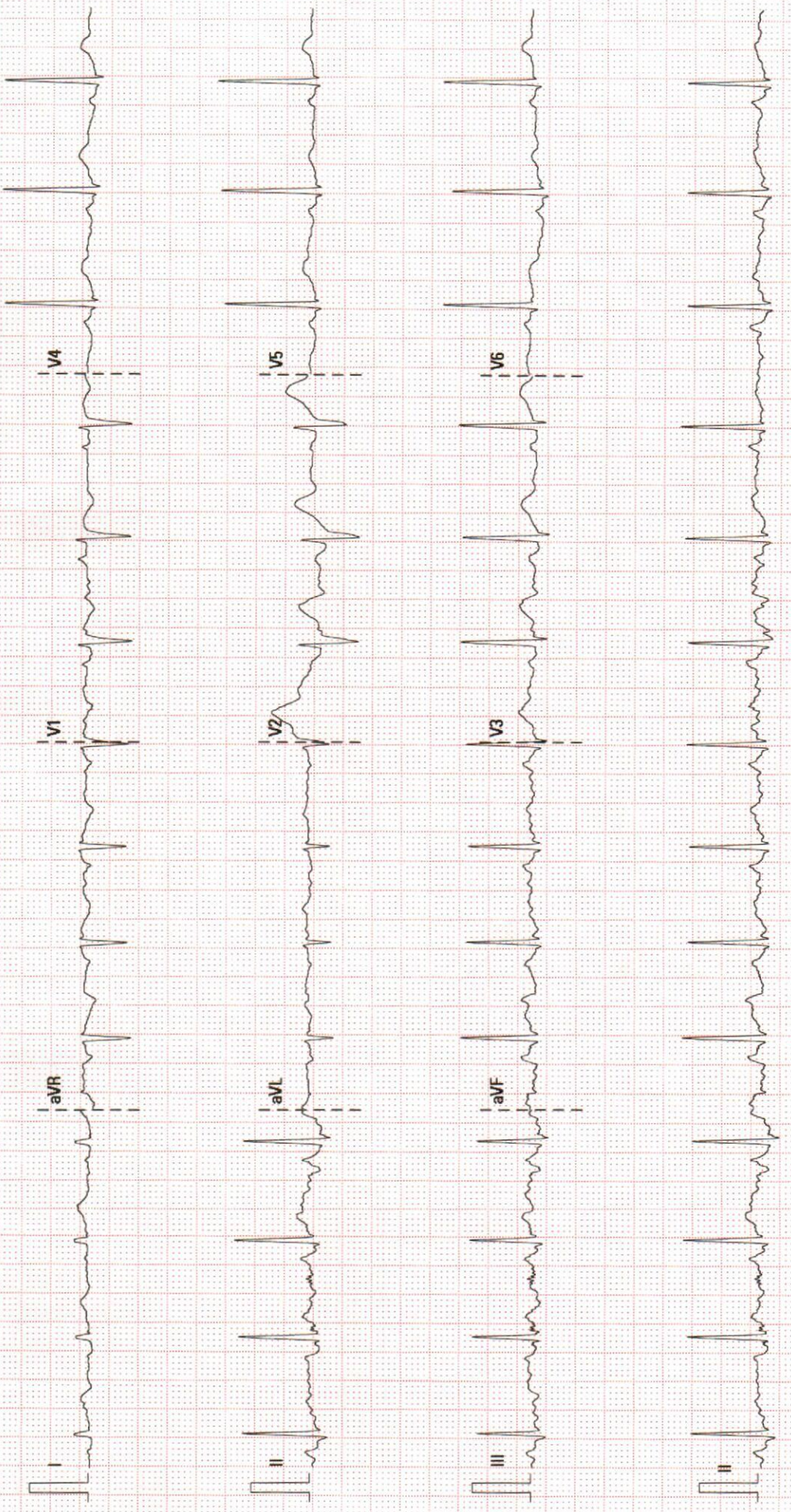



Radiology Report

Patient Name : Mrs. KEERTHANA EGALAPATI **Age/Sex** : 29 Y/F **Order Date** : 26-10-2024 09:10
Ref by : **MR No.** : PTH202400266788

X RAY CHEST PA VIEW

FINDINGS:

- Lung fields are clear.
- No mediastinal shift.
- Both the hila appear normal.
- CP angles are normal.
- Cardiac diameter is within normal limits.
- Visible bony thoracic cage is normal.

IMPRESSION:

- **NORMAL STUDY**

DR PRADEEP A V
MBBS MD DNB FFM
Ex SR AIIMS DELHI & NIMHANS
**CONSULTANT RADIOLOGIST and
FETAL MEDICINE SPECIALIST**



Dec 20, 2021 - Dec 20, 2022

GREAT ARTERIES:

AORTA : Grossly Normal
PULMONARY ARTERY : Grossly Normal

DOPPLER DATA:

MITRAL VALVE : E – 0.93m/sec, A – 0.61m/sec, E/A – 1.62m/sec
AORTIC VALVE : AV Vmax – 1.46m/sec
PULMONIC VALVE : PV Vmax – 0.90m/sec
TRICUSPID VALVE : TR Vmax – 1.43m/sec + RAP(5mmHg), RVSP= 12mmHg

WALL MOTION ABNORMALITIES -- None

PERICARDIUM : Nil
IVC : Normal and Collapsing

FINAL IMPRESSION:

- Normal Chambers and Dimensions
- No RWMA at Rest, LVEF- 60%
- Normal LV Systolic Function
- Preserved LV Diastolic Function
- Normal Valves, Trace MR/ TR
- Normal Resting Pulmonary Artery Pressure
- Normal RV Systolic Function, TAPSE : 19mm
- No Clot/Vegetation/Effusion

Seema
Echocardiographer

DR. K MANJUNATH
Non-Invasive Cardiologist

(Please correlate with clinical findings)

PEOPLE TREE HOSPITALS
A UNIT OF TMI HEALTHCARE PRIVATE LIMITED
CIN: U85100KA2011PTC059175

2, Tumkur Road, Goraguntepalya, Yeshwanthpur, Bengaluru 22
appointments@peopletreehospitals.com; Ph: +91 99000 91881 | +91 80 49599900

PEOPLE TREE Hospitals @ Raghavendra
Dasarahalli, Tumkur Road, Bengaluru
P: +91 9900511146

PEOPLE TREE Hospital @ Meenakshi
Hanumanthnagar, Bengaluru
P : +80 267 55 800/ 901 / 402

PEOPLE TREE MAAGRA
Yelahanka Satellite Town, Bengaluru
P : +80 4665 99 99

Touch • Move • Inspire



Dec 20, 2021 - Dec 19, 2025



COLOR DOPPLER ECHOCARDIOGRAPHY REPORT

NAME: MRS. KEERTHANA EGALAPAT

AGE/GENDER: 29YRS/FEMALE

PTID : PTH202400266788

DATE:26/10/2024

REFERRED BY: PACKAGE

INDICATION: Cardiac Evaluation

MEASUREMENTS :

AO 2.3cm	LVID (d) 4.3cm	IVS (d) 09mm
LA 3.0cm	LVID (s) 2.9cm	PW (d) 10mm
EF 60%		

VALVES:

MITRAL VALVE : Normal, Trace MR
AORTIC VALVE : Trileaflet, Normal, No AS, Trace AR
TRICUSPID VALVE : Normal, Trace TR
PULMONARY VALVE : Normal

CHAMBERS:

LEFT ATRIUM : Normal
RIGHT ATRIUM : Normal
LEFT VENTRICLE : Normal in size, Normal LV Systolic Function
RIGHT VENTRICLE : Normal

SEPTAE:

IVS : Grossly Intact
IAS : Grossly Intact

PEOPLE TREE HOSPITALS
A UNIT OF TMI HEALTHCARE PRIVATE LIMITED
CIN: U85100KA2011PTC059175

2, Tumkur Road, Goraguntepalya, Yeshwanthpur, Bengaluru 22
appointments@peopletreehospitals.com; Ph: +91 99000 91881 | +91 80 49599900

PTH/GEN/18/Rev-1/17

PEOPLE TREE Hospitals @ Raghavendra
Dasarahalli, Tumkur Road, Bengaluru
P: +91 9900511146

PEOPLE TREE Hospital @ Meenakshi
Hanumanthnagar, Bengalure
P: +80 267 55 800/ 901 / 402

PEOPLE TREE MAAGRA
Yelahanka Satellite Town, Bengaluru
P: +80 4665 99 99

Touch • Move • Inspire



Patient

Exam

ID
Name
Birth Date
Gender

266788
KEERTHAN
19951026
Female

Accession #
Exam Date
Description
Sonographer

20241026

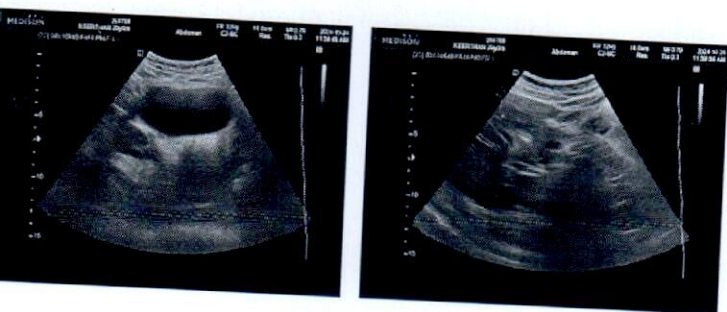
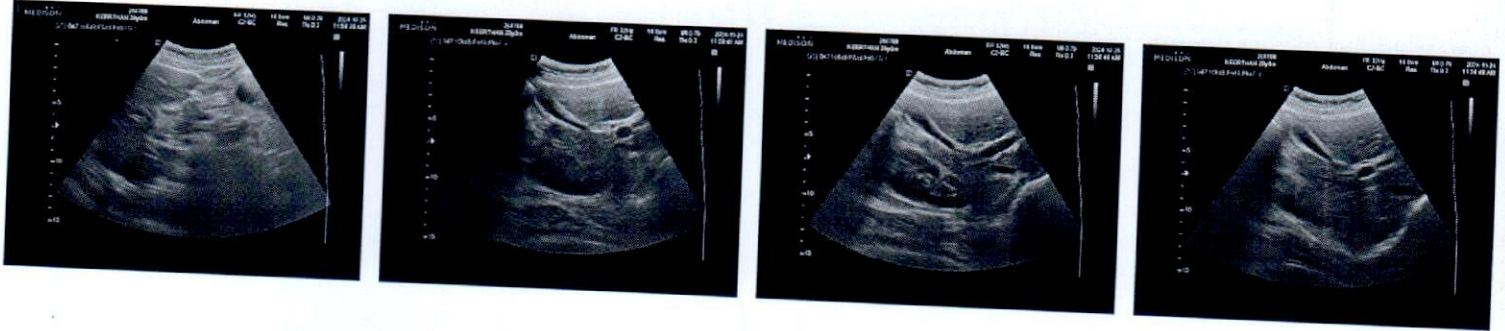

Radiology Report

Patient Name : Mrs. KEERTHANA EGALAPATI **Age/Sex** : 29 Y/F **Order Date** : 26-10-2024 09:10
Ref by : **MR No.** : PTH202400266788

USG ABDOMEN AND PELVIS

LIVER: Normal in size (12.8cms), contour and echopattern. No focal lesions seen. Intrahepatic biliary radicals are normal. Portal vein appears normal.

GALL BLADDER: Distended, appears normal. No obvious calculi / pericholecystic fluid seen. Common bile duct is not dilated.

PANCREAS: Normal in size, shape & has uniform echogenicity.

SPLEEN: Normal in size (8.1cms) and echopattern. No focal lesions seen.

KIDNEYS: Both the kidneys are normal in position, size, shape and contour.

Cortical echogenicity is normal, corticomedullary differentiation is well maintained.

RT.KIDNEY- 11.1cm in length and 1.5cm in parenchymal thickness. No calculi / hydronephrosis seen.

LT.KIDNEY- 10.8cm in length and 1.7cm in parenchymal thickness. No calculi / hydronephrosis seen.

URINARY BLADDER: Normal in outline and wall thickness.
No calculi or mucosal irregularity seen.

UTERUS: Retroverted and normal in size, shape, contour with uniform echotexture.
No focal lesions seen. Endometrial thickness is 7.2mm.

OVARIES: Bilateral ovaries appears normal.
No adnexal mass lesions. No fluid in POD.

No free fluid / dilated / thickened bowel loops are noted.

IMPRESSION:

NO SONOLOGICAL ABNORMALITY DETECTED.

DR PRADEEP A V
MBBS MD DNB FFM
Ex SR AIIMS DELHI & NIMHANS
**CONSULTANT RADIOLOGIST and
FETAL MEDICINE SPECIALIST**