

Date - 24/02/24



Diabecare

DIABETES & ENDOCRINE CLINIC

Nandkumar Sheelje

Mediwheel

Age - 39/M

ophth

	(R)	(L)
VA	6/6	6/6
	N/6	N/6
M/seg	(R)	(R)
Color Vn	(R)	(R)
A		
findus	(R)	(R)

(R) cont

→ y



भारत सरकार
GOVERNMENT OF INDIA



Nandkumar Rajaram Shedge

जन्म तिथि / DOB: 30/12/1984

पुरुष / MALE

Mobile No.: 9930046605

3898 7577 2597

VID : 9148 6432 0806 8812

Issue Date: 24/09/2020

मेरा आधार, मेरी पहचान

OK



भारतीय विशिष्ट पहचान प्राधिकरण
UNIQUE IDENTIFICATION AUTHORITY OF INDIA

Address:

FLAT NO 406 4TH FLOOR, APEX VILLA
PLOT NO 40, SECTOR 5A, Karanjade,
Raigarh, Maharashtra - 410206



3898 7577 2597

VID : 9148 6432 0806 8812

1947
1800 300 1947

help@uidai.gov.in

www.uidai.gov.in

P.O. Box No. 1947,
Bengaluru-560 001

Male

QRS : 72 ms
QT / QTcBaz : 364 / 366 ms
PR : 144 ms
P : 100 ms
RR / PP : 986 / 983 ms
P / QRS / T : 54 / 13 / 20 degrees

Normal sinus rhythm
Normal ECG

ECG - in this normal limits

GR

Dr. Manish V. Padsalge
MD. (Medicine)
Consultant Physician
Reg. No. 91424 (MMC)

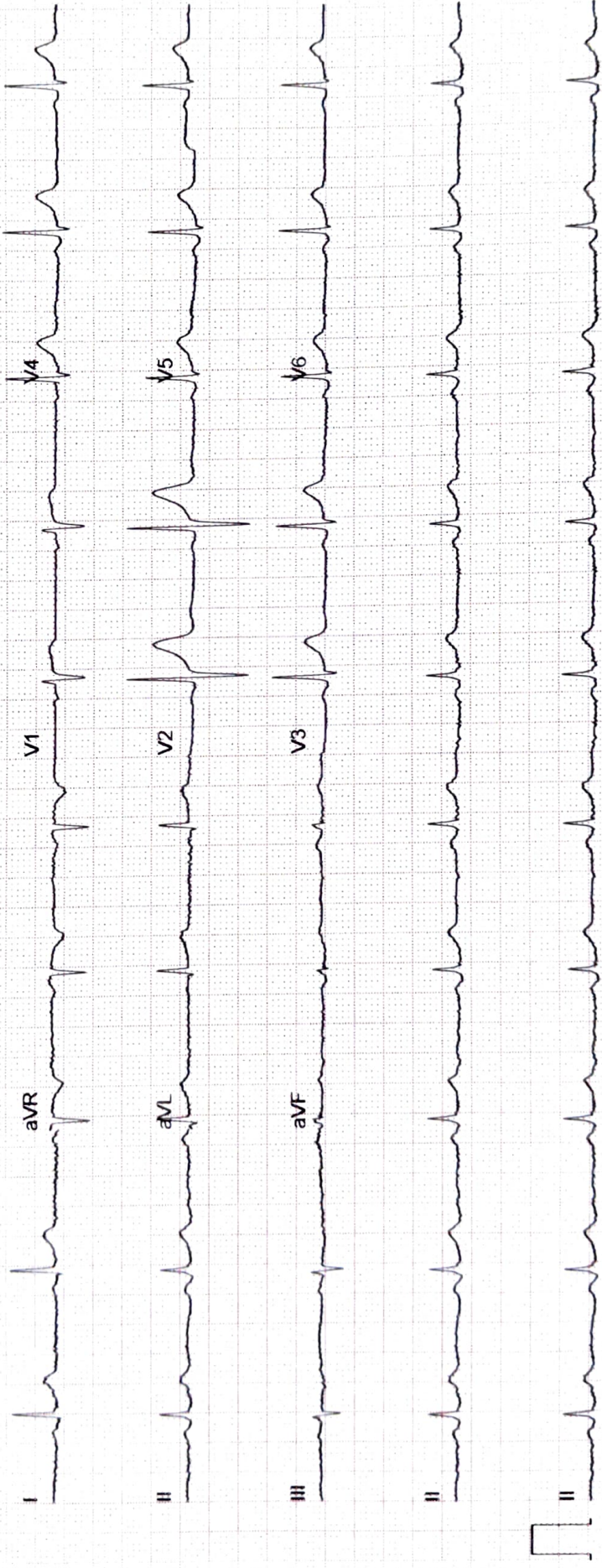

ECHO Report

Date: 24/02/2024

Patient Details

Patient ID –

Name- NANDKUMAR SHEDGE

Age- 39 YEARS

Gender- MALE

Referral BY - MEDIWHEEL

Doctor In charge DR. MAHESH PADSALGE

Clinical Status of Patient -

Finding description -

- 1. Normal cardiac chambers dimensions.**
- 2. Normal LV systolic function.**
- 3. No RWMA.**
- 4. All cardiac valves are structurally normal.**
- 5. Trivial MR, Trivial PR, NO AR.**
- 6. Mild PAH (PASP – 32mmHg).**
- 7. Normal RV systolic function.**
- 8. No clot/vegetation/pericardial effusion.**
- 9. No coarctation of aorta.**

Chamber Dimensions-M mode Findings

LVID (Diastole) 35-56(mm)	- 43.00	LVID (Systole) 24-42(mm)	- 30.00
IVS (Diastole) 8-12(mm)	- 10.00	IVS (Systole) 14-42(mm)	- 12.00
LVPWT (Diastole) 6-11(mm)	- 10.00	EPSS	- 4.00
LVEF (%)	- 58%	LVFS (%)	- 30.00

LV Volume (Diastolic)(mm³)
Meridional Wall Stress in System

LV Volume (Systolic)(mm³)
Cubed LV Volume in Diastole (mm³)

Cubed LV+ myocardial volume (mm³)

Velocity of circumferential
Shortening (mm)

Aortic root 22-37(mm) - 26.00
Left Atrium Length (mm) - 32.00
Left Atrium Volume (mm³)
RV size Normal
Normal
RV volume (mm³)
Normal
Pericardium Normal
Effusion None
Resp Variation Present
Predicted RV Systolic Pressure

Left Atrium Width (mm)
Left Atrium Area (mm²)
RV Function
RA Size
IVC Size (mm) – 18 mm Collapsible

Doppler Findings- I



Dr. Mahesh Padsalge

Dr. Mahesh V. Padsalge
MD. (Medicine)
Consultant Physician
Reg. No. 51111

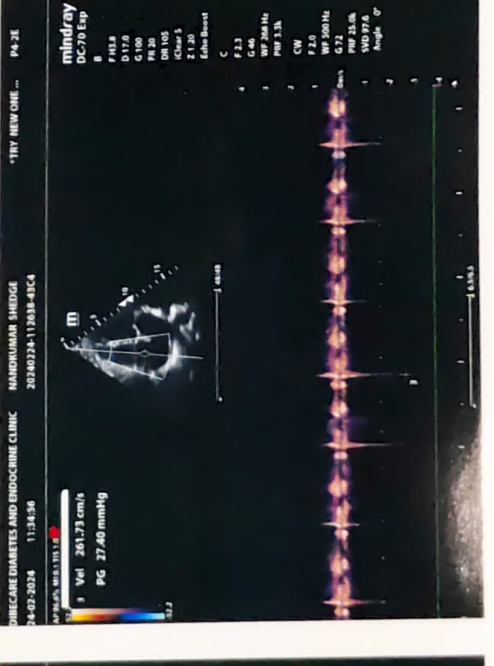
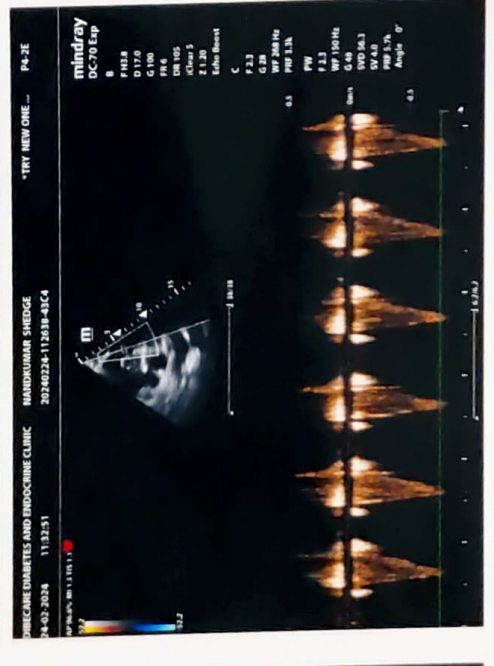
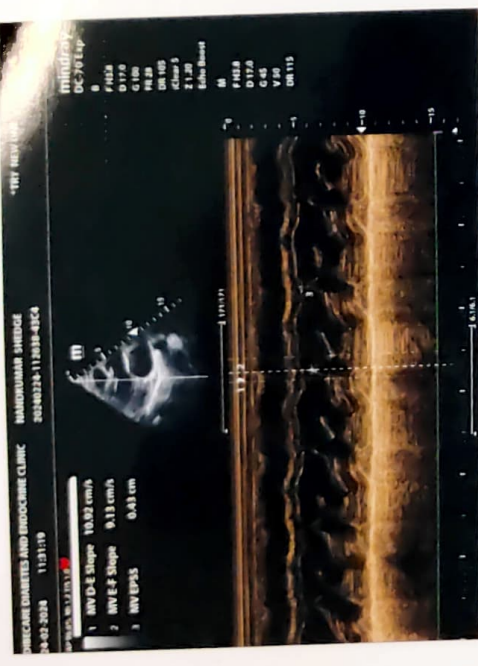
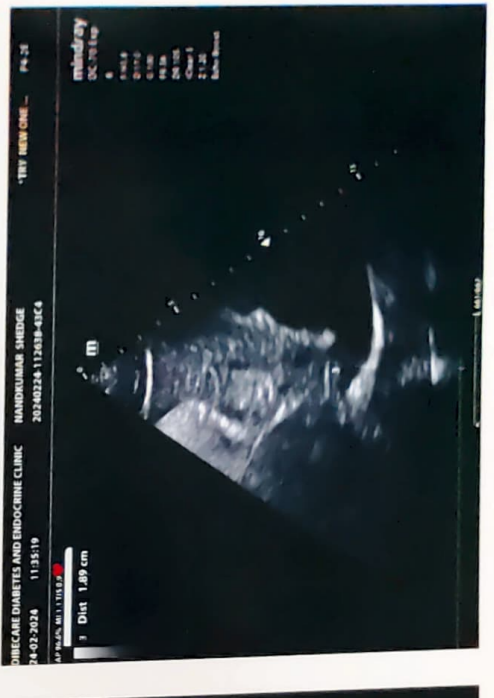
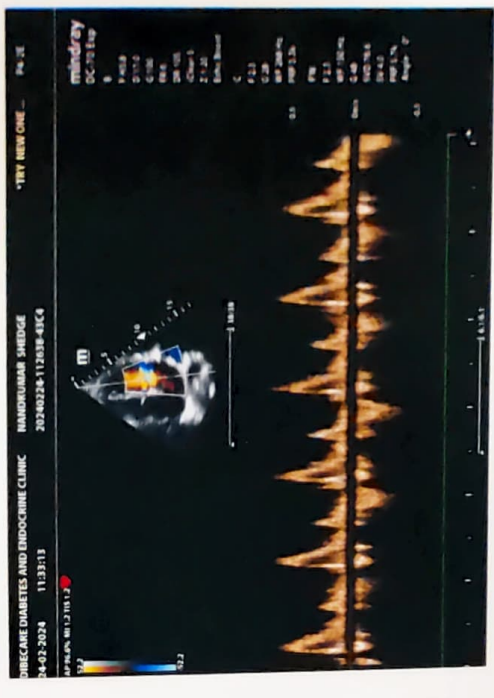

NAME- NANDAKUMAR SHEDGE

DATE-24/2/2024

AGE- 38/M

X-RAY CHEST PA

The Bony Thorax is Normal.

Both The Costophrenic And Cardiophrenic Angles Are Clear.

Cardiac Shape And Size Appears Normal.

The Lung Field Appears Normal.

Both The Hila Are Normal In Density And Position.

Impression: - Normal Chest X-Ray.

For, Anas

DR.MRUDULA BABAR
CONSULTANT RADIOLOGIST

DR. MRUDULA BABAR
MBBS, MD, DMRC (RADIOLOGY)
CPS MUMBAI 2009
REG. NO. 2005/03/2139

Patient Name : **MR. SHEDGE NANDKUMAR RAJARAM**
Patient ID : 58335
Age / Sex : 39 years / Male
Referred by : MEDIWHEEL
Bill ID : 94990

Collected : Feb 24, 2024, 09:40 a.m.
Reported : Feb 24, 2024, 01:42 p.m.
Sample ID :



Test Description	Results	Units	Biological Reference Range
<u>GLYCOCYLATED HAEMOGLOBIN</u>			
Sample Type : EDTA / Whole Blood			
Glycocyalted Haemoglobin (HbA1c) [Tosoh HPLC]	4.9	%	<5.7%NON DIABETIC 5.7-6.4% PRE-DIABETIC >6.5% DIABETIC <7.0% GOAL FOR DIABETIC ON TREATMENT
MEAN BLOOD GLUCOSE	93.93	mg/dL	116.89 - 154.2

END OF REPORT



Dr. Sudhamani S. MD
Consultant Pathologist
Reg. No. : 90461

Patient Name : **MR. SHEDGE NANDKUMAR RAJARAM**
Patient ID : 58335
Age / Sex : 39 years / Male
Referred by : MEDIWHEEL
Bill ID : 94990

Collected : Feb 24, 2024, 09:40 a.m.
Reported : Feb 24, 2024, 01:42 p.m.
Sample ID :



Test Description	Results	Units	Biological Reference Range
------------------	---------	-------	----------------------------

URINE ANALYSE REPORT

Sample Type : Urine

PHYSICAL EXAMINATION

COLOUR	Pale Yellow		
APPEARANCE	Clear		
REACTION (PH)	5.0		4.8 - 7.6
SPECIFIC GRAVITY	1.010		1.010 - 1.030
ALBUMIN	Absent		
GLUCOSE	Absent		
BLOOD (U)	Absent		
BILE PIGMENTS	Negative		
BILE SALTS	Absent		
KETONE	Negative		
LEUKOCYTES	Absent		
NITRITE	Absent		
UROBILINOGEN	Negative		

MICROSCOPY

PUS CELLS/hpf	1-2		
RBCs/hpf	Absent		
EPI.CELLS/hpf	1-2		
CASTS	Absent		
CRYSTALS	Absent		
BACTERIA	Absent		
Other	Absent		

****END OF REPORT****

Dr. Sudhamani S. MD
Consultant Pathologist
Reg. No. : 90461

Patient Name : **MR. SHEDGE NANDKUMAR RAJARAM**
Patient ID : 58335
Age / Sex : 39 years / Male
Referred by : MEDIWHEEL
Bill ID : 94990

Collected : Feb 24, 2024, 09:40 a.m.
Reported : Feb 24, 2024, 01:42 p.m.
Sample ID :



Test Description	Results	Units	Biological Reference Range
------------------	---------	-------	----------------------------

THYROID STIMULATING HORMONE (TSH)

Sample Type : Serum

Thyroid Stimulative Hormone (TSH) [CLIA]	2.876	μIU/mL	0.3 - 4.5 1st trimester - 0.1 - 2.5μIU/mL 2nd trimester - 0.2 - 3μIU/mL 3rd trimester - 0.3 - 3μIU/mL
--	-------	--------	--

Clinical Significance :-

1. Serum TSH concentrations exhibit a diurnal variation with the peak occurring during the night.
2. Useful for: Screening for thyroid dysfunction and detecting mild (subclinical), as well as overt, primary hypo- or hyperthyroidism in ambulatory patients.
3. Monitoring patients on thyroid replacement therapy.
4. Confirmation of thyroid-stimulating hormone (TSH) suppression in thyroid cancer patients on thyroxine suppression therapy.
5. Prediction of thyrotropin-releasing hormone-stimulated TSH response.

END OF REPORT



Dr. Sudhamani S. MD
Consultant Pathologist
Reg. No. : 90461

Patient Name : **MR. SHEDGE NANDKUMAR RAJARAM**
Patient ID : 58335
Age / Sex : 39 years / Male
Referred by : MEDIWHEEL
Bill ID : 94990

Collected : Feb 24, 2024, 09:40 a.m.
Reported : Feb 24, 2024, 01:42 p.m.
Sample ID :



Test Description	Results	Units	Biological Reference Range
------------------	---------	-------	----------------------------

TOTAL THYROXINE (T4)

Sample Type : Serum

Total Thyroxine (T4) [CLIA]	81.78	ng/ml	52 - 127
------------------------------------	-------	-------	----------

****END OF REPORT****

Dr. Sudhamani S. MD
Consultant Pathologist
Reg. No. : 90461

Patient Name : **MR. SHEDGE NANDKUMAR RAJARAM**
Patient ID : 58335
Age / Sex : 39 years / Male
Referred by : MEDIWHEEL
Bill ID : 94990

Collected : Feb 24, 2024, 09:40 a.m.
Reported : Feb 24, 2024, 01:42 p.m.
Sample ID :



Test Description	Results	Units	Biological Reference Range
------------------	---------	-------	----------------------------

TOTAL TRIIODOTHYRONINE (T3)

Sample Type : Serum

TotalTriiodothyronine (T3) [CLIA]	1.304	ng/dL	0.69 - 2.15
--	-------	-------	-------------

****END OF REPORT****

Dr. Sudhamani S. MD
Consultant Pathologist
Reg. No. : 90461



Patient Name : **MR. SHEDGE NANDKUMAR RAJARAM**
Patient ID : 58335
Age / Sex : 39 years / Male
Referred by : MEDIWHEEL
Bill ID : 94990

Collected : Feb 24, 2024, 09:40 a.m.
Reported : Feb 24, 2024, 01:42 p.m.
Sample ID :



Test Description	Results	Units	Biological Reference Range
<u>ESR</u>			
Sample Type : EDTA / Whole Blood			
ESR	10	Mm/hr	0 - 15
Method	Westergren		

END OF REPORT

Dr. Sudhamani S. MD
Consultant Pathologist
Reg. No. : 90461

Patient Name : **MR. SHEDGE NANDKUMAR RAJARAM**
Patient ID : 58335
Age / Sex : 39 years / Male
Referred by : MEDIWHEEL
Bill ID : 94990

Collected : Feb 24, 2024, 09:40 a.m.
Reported : Feb 24, 2024, 01:42 p.m.
Sample ID :



Test Description	Results	Units	Biological Reference Range
------------------	---------	-------	----------------------------

BLOOD GROUP

Sample Type : EDTA / Whole Blood

ABO Grouping

"O"

Rh Grouping

POSITIVE

Note:

These report is for information purpose only. Blood group needs to be reconfirmed at the time of cross matching for blood transfusion.

END OF REPORT



Dr. Sudhamani S. MD
Consultant Pathologist
Reg. No. : 90461

Patient Name : **MR. SHEDGE NANDKUMAR RAJARAM**
Patient ID : 58335
Age / Sex : 39 years / Male
Referred by : MEDIWHEEL
Bill ID : 94990

Collected : Feb 24, 2024, 09:40 a.m.
Reported : Feb 24, 2024, 01:42 p.m.
Sample ID :



Test Description	Results	Units	Biological Reference Range
------------------	---------	-------	----------------------------

BLOOD UREA LEVEL (BUL)

Sample Type : Serum

Urea	14.5	mg/dl	10 - 40
-------------	------	-------	---------

[Urease - GLDH]

Bun	6.77	mg/dl	6 - 21
------------	------	-------	--------

[Calculated]

Technique :- Done On Fully Automated Biochemistry Analyser ERBA EM-200

****END OF REPORT****

Dr. Sudhamani S. MD
Consultant Pathologist
Reg. No. : 90461

Patient Name : **MR. SHEDGE NANDKUMAR RAJARAM**
Patient ID : 58335
Age / Sex : 39 years / Male
Referred by : MEDIWHEEL
Bill ID : 94990

Collected : Feb 24, 2024, 09:40 a.m.
Reported : Feb 24, 2024, 01:42 p.m.
Sample ID :



Test Description	Results	Units	Biological Reference Range
------------------	---------	-------	----------------------------

CREATININE

Sample Type : Serum

Creatinine

0.98

mg/dl

0.40 - 1.40

[Enzymatic]

Estimated GFR

100.59

ml/min/1.73sq m

Normal: >90

[Calculated]

Mild Decrease : 60-89

Mild Moderate Decrease : 45-59

Moderate to Severe Decrease :
30-44

Severe Decrease ; 15-29

Kidney Failure : <15

Formula

Estimated GFR Calculate By CKD-EPI Formula.

Technique :-

Done On Fully Automated Biochemistry Analyser ERBA EM-200

****END OF REPORT****

Dr. Sudhamani S. MD
Consultant Pathologist
Reg. No. : 90461

Patient Name : **MR. SHEDGE NANDKUMAR RAJARAM**
Patient ID : 58335
Age / Sex : 39 years / Male
Referred by : MEDIWHEEL
Bill ID : 94990

Collected : Feb 24, 2024, 09:40 a.m.
Reported : Feb 24, 2024, 01:42 p.m.
Sample ID :



Test Description	Results	Units	Biological Reference Range
------------------	---------	-------	----------------------------

LIPID PROFILE

Sample Type : Serum

TOTAL CHOLESTEROL
[CHOD-PAP]

162

mg/dL

Desirable : <200 mg/dl
Borderline : 200 - 239mg/dl
High : >240 mg/dlTRIGLYCERIDES
[Glycerol Phosphate Oxidase]

74.3

mg/dL

Desirable : <150 mg/dl
Borderline : 150 - 199mg/dl
High : >200mg/dl

HDL CHOLESTEROL [Direct]

37.5

mg/dL

Desirable : >40 mg/dl
Borderline Risk : 35 mg/dl
High Risk : <30 mg/dl

LDL CHOLESTEROL [Calculated]

109.64

mg/dL

Desirable : <100 mg/dl
Borderline : 130 - 160mg/dl
High : >160mg/dlVLDL Cholesterol
[Calculated]

14.86

mg/dL

Desirable : <26 mg/dl
Borderline : >30 mg/dlTotal Chol / HDL Chol Ratio
[Calculated]

4.32

mg/dL

Desirable : <5 %

LDL / HDL Ratio
[Calculated]

2.92

1.00 - 3.55

NON-HDL CHOLESTEROL
[Calculated]

124.50

mg/dL

Desirable : <130 mg/dl
Borderline : 160 - 189 mg/dl
High : >220 mg/dl**Technique:**

Fully Automated Biochemistry Analyser ERBA EM-200.

****END OF REPORT****

Dr. Sudhamani S. MD
Consultant Pathologist
Reg. No. : 90461

Patient Name : **MR. SHEDGE NANDKUMAR RAJARAM**
Patient ID : 58335
Age / Sex : 39 years / Male
Referred by : MEDIWHEEL
Bill ID : 94990

Collected : Feb 24, 2024, 09:40 a.m.
Reported : Feb 24, 2024, 01:42 p.m.
Sample ID :



Test Description	Results	Units	Biological Reference Range
------------------	---------	-------	----------------------------

SR. URIC ACID

Sample Type : Serum

Uric Acid [Uricase - POD]	5	mg/dl	3.6 - 7.7
---------------------------------------	---	-------	-----------

Technique :- Done On Fully Automated Biochemistry Analyser ERBA EM-200.

****END OF REPORT****

Dr. Sudhamani S. MD
Consultant Pathologist
Reg. No. : 90461

Patient Name : **MR. SHEDGE NANDKUMAR RAJARAM**
Patient ID : 58335
Age / Sex : 39 years / Male
Referred by : MEDIWHEEL
Bill ID : 94990

Collected : Feb 24, 2024, 09:40 a.m.
Reported : Feb 24, 2024, 01:42 p.m.
Sample ID :



265050

Test Description	Results	Units	Biological Reference Range
------------------	---------	-------	----------------------------

LIVER FUNCTION TEST

Sample Type : Serum

TOTAL BILIRUBIN [DIAZO]	0.66	mg/dl	0.3-1.3 mg/dl
BILIRUBIN-DIRECT [DIAZO]	0.25	mg/dl	0.1-0.4 mg/dl
BILLIRUBIN-INDIRECT [CALCULATED]	0.41	mg/dl	0.1-0.9 mg/dl
S.G.O.T. (AST) [IFCC without Pyridoxal Phosphate]	21	IU/L	5-40 IU/L
S.G.P.T.(ALT) [IFCC without Pyridoxal Phosphate]	18.3	IU/L	5-40 IU/L
ALKALINE PHOSPHATASE [Amino Methyl Propanol (AMP)]	71	IU/L	44-147 IU/L
TOTAL PROTEINS [BIURET]	6.9	IU/L	6.0 - 8.5g/dL
ALBUMIN [BROMO CRESOL GREEN (BCG)]	4.23	g/dl	3.5-5.0 g/dl
GLOBULIN [CALCULATED]	2.67	gm%	2.3-3.5 gm%
ALBUMIN/GLOBULIN RATIO [CALCULATED]	1.58		
GAMMA GT	11.20	U/L	0 - 45

Technique : Fully Automated Biochemistry Analyser ERBA EM-200

****END OF REPORT****

Dr. Sudhamani S. MD
Consultant Pathologist
Reg. No. : 90461

Patient Name : **MR. SHEDGE NANDKUMAR RAJARAM**
Patient ID : 58335
Age / Sex : 39 years / Male
Referred by : MEDIWHEEL
Bill ID : 94990

Collected : Feb 24, 2024, 09:40 a.m.
Reported : Feb 24, 2024, 01:42 p.m.
Sample ID :



Test Description	Results	Units	Biological Reference Range
------------------	---------	-------	----------------------------

COMPLETE BLOOD COUNT

Sample Type : EDTA / Whole Blood

Hemoglobin	15.4	g/dl	13.0 - 17.0
RBC COUNT	4.81	Millions/c	4.5 - 5.5
PCV(Hematocrit)	45.6	%	40.0 - 50.0
Mean Cell Volume(MCV) [calculated]	94.8	fl	80.0 - 100.0
Mean Cell Hemoglobin(MCH) [calculated]	32.1	pg	27.0 - 33.0
Mean Cell Hb Conc(MCHC) [calculated]	33.9	g/dl	32 - 36
RDW	13.4	%	11.50 - 14.50
Total Leucocytes (WBC) Count	5080	/cumm	4000-11000

DIFFERENTIAL COUNT

Neutrophils	40.8	%	40 - 70
Lymphocytes	31.6	%	20 - 50
Eosionphils	18	%	01 - 06
Monocytes	9.3	%	00 - 08
Basophils [calculated]	0.3	%	00-01

SMEAR STUDY

RBC Morphology	Normocytic Normocromic.		
WBC Morphology	Eosinophilia With Monocytosis.		
Platelets On Smear	Adequate on Smear		
Platelet Count	223000	/cumm	150000 - 450000
MPV	9.4	fL	6.5 - 10.0

Comments :-**Method:-**

HB:-Colorimetric, Total WBC:-Impedance/Flow Cytometry, HCT, MCV, MCH, MCHC, RDW-CV:-Calculate, Diff. Count: Flow Cytometry / Manual Stained Smear Microscopy, RBC: Impedance, Platelets : Impedance Method.

Technique :-

Fully Automated 5 part Diff. Cell Counter .

All Test Results are subjected to stringent international External and Internal Quality Control Protocols

END OF REPORT



Dr. Sudhamani S. MD
Consultant Pathologist
Reg. No. : 90461

Patient Name : **MR. SHEDGE NANDKUMAR RAJARAM**
Patient ID : 58335
Age / Sex : 39 years / Male
Referred by : MEDIWHEEL
Bill ID : 94990

Collected : Feb 24, 2024, 09:40 a.m.
Reported : Feb 24, 2024, 01:42 p.m.
Sample ID :



Test Description	Results	Units	Biological Reference Range
------------------	---------	-------	----------------------------

POST PRANDIAL BLOOD SUGAR

Sample Type : Flouride PP

Post Prandial Blood Sugar [GOD - POD]	100.9	mg/dl	110-180
--	--------------	-------	---------

Technique :- Done On Fully Automated Biochemistry Analyser ERBA EM-200

****END OF REPORT****

Dr. Sudhamani S. MD
Consultant Pathologist
Reg. No. : 90461

Patient Name : **MR. SHEDGE NANDKUMAR RAJARAM**
Patient ID : 58335
Age / Sex : 39 years / Male
Referred by : MEDIWHEEL
Bill ID : 94990

Collected : Feb 24, 2024, 09:40 a.m.
Reported : Feb 24, 2024, 01:42 p.m.
Sample ID :



Test Description	Results	Units	Biological Reference Range
<u>FASTING BLOOD SUGAR</u>			
Sample Type : Flouride R			
Fasting Blood Sugar [GOD - POD]	96.8	mg/dl	Normal : 70 - 99 mg/dl impaired Tolerance : 100 - 125mg/dl Diabetes Mellitus : >126 mg/dl
Technique :-	Fully Automated Biochemistry Analyser ERBA EM-200		

END OF REPORT



Dr. Sudhamani S. MD
Consultant Pathologist
Reg. No. : 90461

R

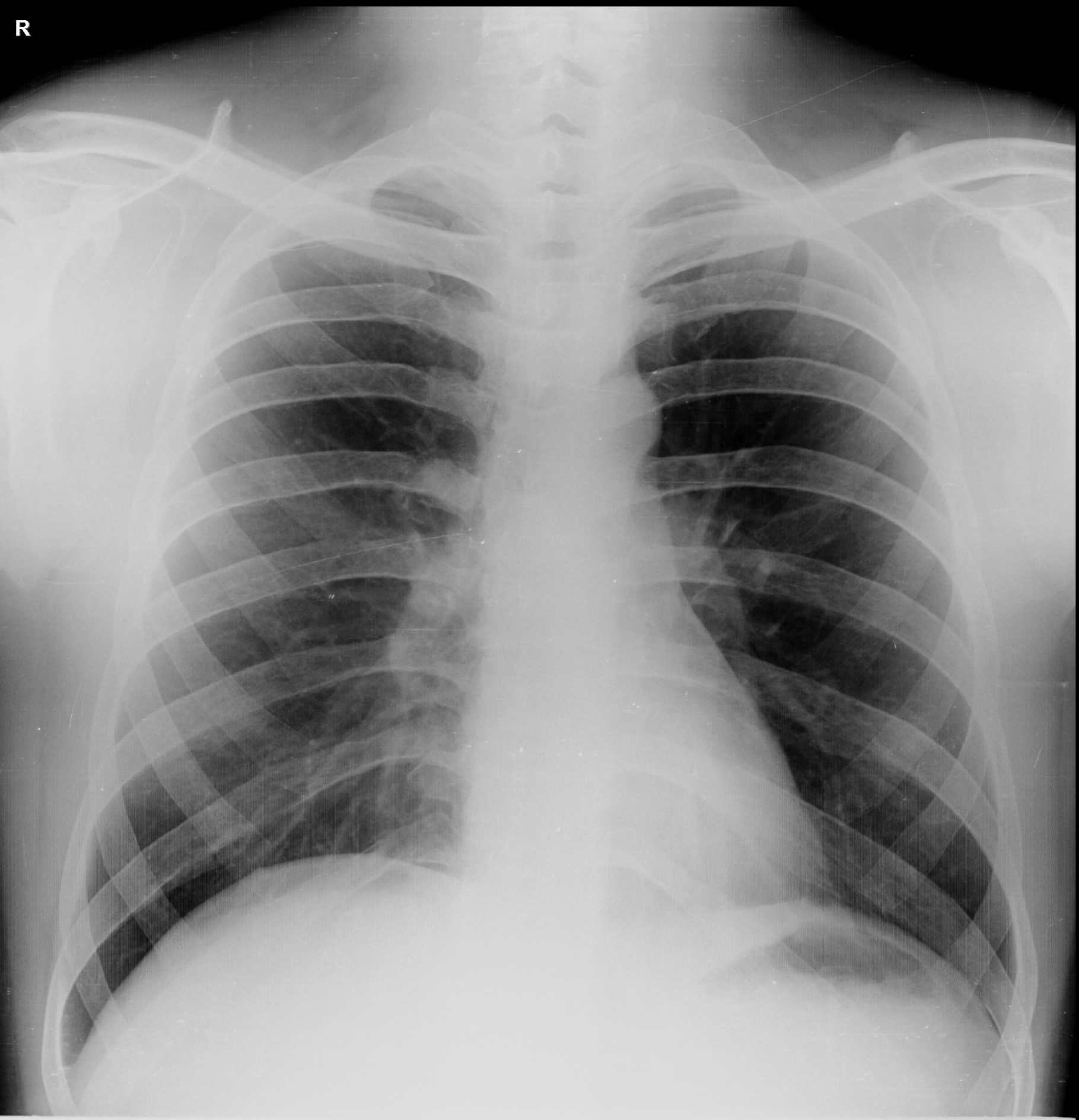

NANDKUMAR SHEDGE 38Y M 2/24/2024 03:53 AM
OLIVE DIAGNOSTIC, SEAWOOD SEC 40