



KNA
HEALTH CARE

HEALTHY BODY .. HEALTHY MIND

MER- MEDICAL EXAMINATION REPORT

Date of Examination	02/08/2024		
NAME	Ramnath Shanbhag		
AGE	33	Gender:	Male
HEIGHT(cm)	172	WEIGHT(kg):	56 BMI: 18.9
B.P.	130/80 mmHg P < 70		
ECG	Report Attach		
X Ray	Report Attach		
Vision Checkup:	Left Eye		Right Eye
	Distance Vision:	6/6	6/6
	Near Vision:	6/6	6/6
	Color Vision:	Normal	
ENT / Audiometry Checkup	-		
Present Ailments	No		
Details of Past ailments (If Any)	No		
Comments / Advice : She /He is Physically Fit	He is Physically Fit		
No history			

Dr. Jai B. Raisinghani

M.D., D Card
Clinical Cardiologist
Reg. No. 02981 (MCI)

Signature with Stamp of Medical Examiner

Kalyan: Ground Floor, Sai Vinayak Darshan Building,
Opp Chetna School, Malang Gad Road, Kalyan East,
Maharashtra - 421 306.
Contact: 96197 91666 / 98209 81915
Email : info@knahealthcare.com

Pune: Block No. 9, First Floor, Above Laxmi Sweet
Mart, 335, Rasta Peth, Pune - 411011
Contact: 020 2997 2669 / 99708 24521
Email: rppune@knahealthcare.com
W : www.knahealthcare.com

आयकर विभाग
INCOME TAX DEPARTMENT

भारत सरकार
GOVT. OF INDIA

RAMNATH V SHANBHAG

VENKATESH NARAYAN SHANBHAG

06/05/1991
Permanent Account Number

CUPPS8923K

Ramnath
Signature



2002010

Dr. Jai B. Raisinghani
M.D. B. Card.
Clinical Cardiologist
Reg. No. 29981 (MCI)

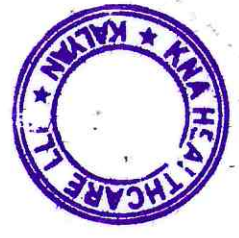

This document is only for
medical checkup.
Ramnath

Patient Name : Ramnath Shanbhag	Patient ID : AHCN - 34023072401000
Age/Sex : 33 Years /Male	Register Date : 02 Aug, 2024
Ref. By : Apollo Health - Arcofemi - Mediwheel	Reported Date : 02 Aug, 2024

CBC with ESR

Investigation	Observed Value	Biological Reference Interval	Unit
Hemoglobin (Hb)	15.6	13 - 17	g/dL
Hemoglobin %	91.76	0 - 100	
Total RBC Count	5.4	4.5 - 5.5	mill/cumm
Packed Cell Volume (PCV)	44.1	40.7 - 50.3	%
Mean Corpuscular Volume(MCV)	81.67	78.2 - 97.90	fL
Mean Corpuscular Hemoglobin (MCH)	28.89	27 - 33	pg/cell
Mean Corpuscular Hemoglobin Concentration (MCHC)	35.37	33 - 36	g/dL
Hematocrit Value (Hct)	44.1	40 - 50	%
Red cell Distribution Width (RDW)	14.9	11.5 - 14	%
Total WBC Count	4080	4000 - 11000	cumm
Neutrophils	55	40 - 70	%
Lymphocytes	35	20 - 40	%
Eosinophils	04	1 - 4	%
Monocytes	06	1 - 6	%
Basophils	00	0 - 1	%
Platelet Count	200000	150000 - 450000	/cumm
Erythrocyte Sedimentation Rate (ESR)	10	0 - 22	mm/hr

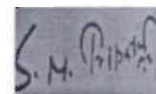

Dr. S N Tripathi
M.D. (Path)
Reg No. 2000/04/1994

The above result relate only to the specimens received and tested in laboratory and should be always correlate with clinical findings and other laboratory markers.

Patient Name : Ramnath Shanbhag	Patient ID : AHCN - 34023072401000
Age/Sex : 33 Years /Male	Register Date : 02 Aug, 2024
Ref. By : Apollo Health - Arcofemi - Mediwheel	Reported Date : 02 Aug, 2024

Investigation	Observed Value	Biological Reference Interval	Unit
Indirect, Direct & Total Bilirubin			
Indirect, Direct & Total Bilirubin			
Indirect Bilirubin	0.22	0.2 - 0.8	mg/dL
Direct Bilirubin	0.14	0 - 0.3	mg/dL
Total Bilirubin	0.36	0 - 2.0	mg/dL

Fasting Glucose And Post Prandial Glucose			
Fasting Blood Glucose	85.00	70 - 110	mg/dL
Fasting Urine Glucose	Absent		
Fasting Urine ketone	Absent		
Post Prandial Blood Glucose	96.48	70 - 140	mg/dL
Post Prandial Urine Glucose	Absent		
Post Prandial Urine ketone	Absent		

SGPT (ALT)			
SGPT (ALT)	18.6	00 - 40	U/L

Interpretation

SGPT exists predominantly in the liver and leaks into the bloodstream when produced in excess. The SGPT normal range is about 0 - 28 units per liter of blood serum. Thus, very high level of SGPT in the blood can be an indication of damage or problems related to the liver.

Serum Creatinine			
Serum Creatinine	0.94	0.60 - 1.40	mg/dL

BUN / Creatinine Ratio			
BUN / Creatinine Ratio	12.7		

*****END OF REPORT*****

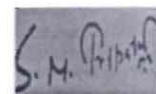

Dr. S N Tripathi
 M.D. (Path)
 Reg No. 2000/04/1994

The above result relate only to the specimens received and tested in laboratory and should be always correlate with clinical findings and other laboratory markers.

Patient Name : Ramnath Shanbhag	Patient ID : AHCN - 34023072401000
Age/Sex : 33 Years /Male	Register Date : 02 Aug, 2024
Ref. By : Apollo Health - Arcofemi - Mediwheel	Reported Date : 02 Aug, 2024

BLOOD GROUP, ABO & RH TYPING

Blood Group, ABO & RH Typing

Investigation	Observed Value	Biological Reference Interval	Unit
ABO Group	A		
RH Factor	Positive		

The test to determine your blood group is called ABO typing. Your blood sample is mixed with antibodies against type A and B blood. Then, the sample is checked to see whether or not the blood cells stick together. If blood cells stick together, it means the blood reacted with one of the antibodies.

Rhesus (Rh) factor is an inherited protein found on the surface of red blood cells. **If your blood has the protein, you're Rh positive. If your blood lacks the protein, you're Rh negative.**

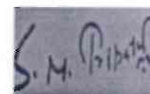

Dr. S N Tripathi
M.D. (Path)
Reg No. 2000/04/1994

The above result relate only to the specimens received and tested in laboratory and should be always correlate with clinical findings and other laboratory markers.

Patient Name : Ramnath Shanbhag	Patient ID : AHCN - 34023072401000
Age/Sex : 33 Years /Male	Register Date : 02 Aug, 2024
Ref. By : Apollo Health - Arcofemi - Mediwheel	Reported Date : 02 Aug, 2024

Urine Examination Routine

Urine Examination Routine

Investigation	Observed Value	Biological Reference Interval	Unit
Quantity	25ml		ml
Appearance clear	Clear		
Colour	Pale yellow		
PH	6.5	5.0 - 8.0	
Specific Gravity	1.015	1.005 - 1.030	
Proteins	Absent		
Glucose	Absent		
Ketones	Absent		
Bilirubin	Absent		
Urobilinogen	Absent		
Leucocyte Esterase	Absent		
Nitrite	Absent		
Occult Blood	Absent		
R.B.C. -	Absent		
Pus Cells	2-4	0 - 5	WBC / hpf
Epithelial Cells	1-1	0 - 2	/hpf
Casts	Absent	0 - 0	/lpf
Crystals	Absent		
Amorphous Material	Absent		
Bacteria	Absent		

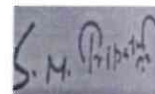

Dr. S N Tripathi
M.D. (Path)
Reg No. 2000/04/1994

The above result relate only to the specimens received and tested in laboratory and should be always correlate with clinical findings and other laboratory markers.

Clarity

Clarity Medical Pvt. Ltd.

08-Rammath Shanbhag
33 Yrs / M / Non-Smoker
H/Wt : 172 Cms / 56 Kgs

Date-Time : 02-08-24 - 10:55
Ref. By :
BP(mmHg) : / /

Sweep : 25 mm/Sec
Gain : 10 mm/mV
Filter/Notch : 0.1-35Hz / R50

HeartRate : 72
P Interval : 97 msec
PR Interval : 117 msec

QRS Interval : 97 msec
QT Interval : 342 msec
QTc Interval : 375 msec
P axis : +150°
QT axis : +49°
T axis : +37°

KNA HEALTH CARE

Kna Healthcare Kalyan East (Mumbai)

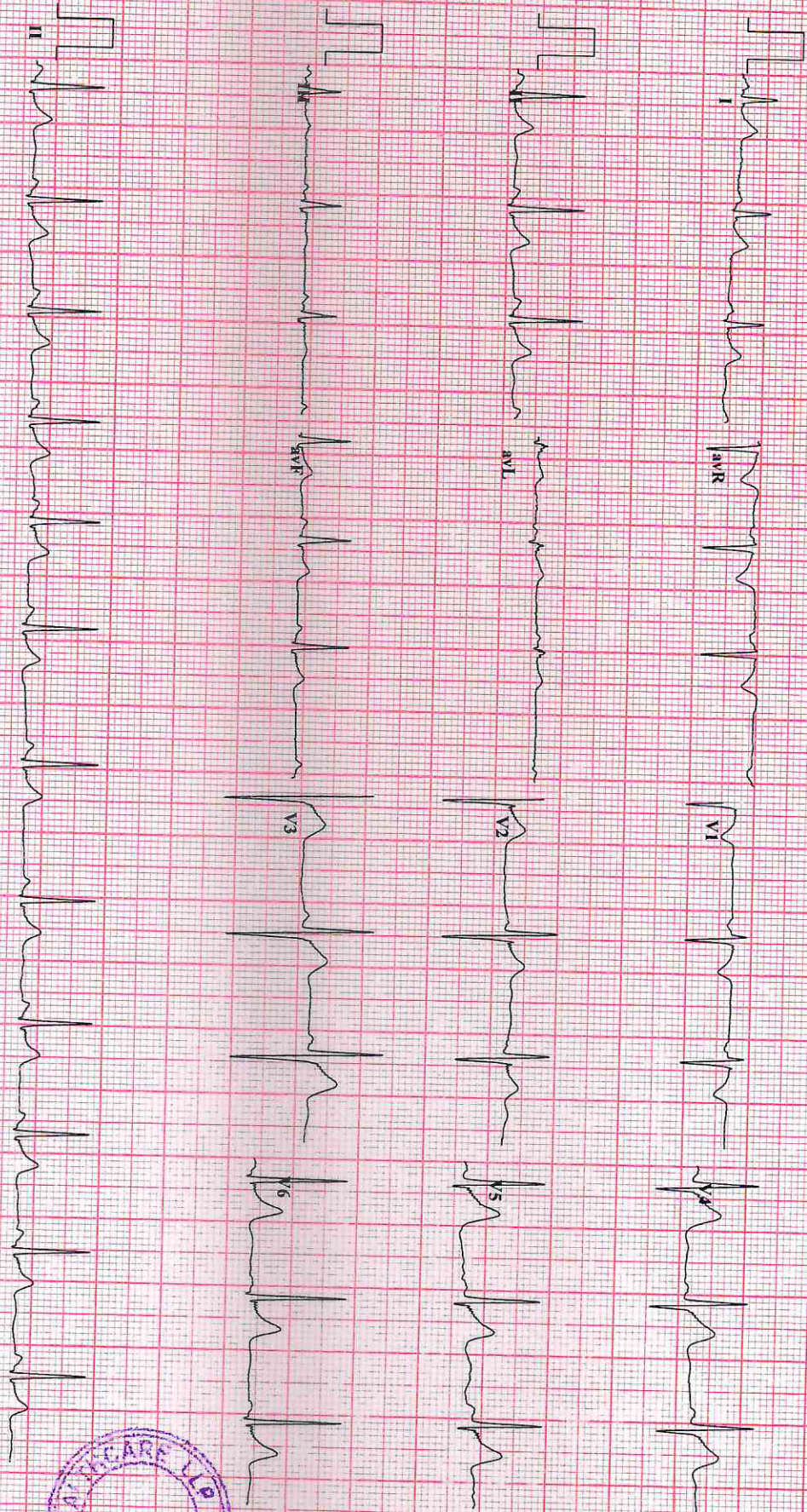

Normal ECG



within Normal limits

Rammath

Dr. Jai B. Raisinghani
M.D. Cardiologist
Clinical Cardiologist (MCh)

Dr. Jai Raisinghani
MD Cardiologist



SHREE GANESH DIAGNOSTIC CENTER

Let's do good...

SONOGRAPHY | COLOR DOPPLER | DIGITAL X-RAY | PATHOLOGY

Dr. Abhishek Singh

MBBS, DMRE, FMF (Mumbai)

Consultant Radiologist & Sonologist

Previous post in

1) Krishna Scan (Chennai)

2) Premier Scan (Kerala)

3) Bhabha Atomic Research Centre (Chembur, Mumbai)

4) Lokmanya Tilak Hospital (Sion, Mumbai)

5) Maharishi Valmiki Hospital (Delhi)

Name of Patient :- RAMNATH SHANBHAG	Age/Sex: 33Years/MALE
	Date: 02/08/2024

RADIOGRAPH OF CHEST PA VIEW

Both the lung fields are clear.

The broncho vascular markings are appears normal.

The hilar shadows are appears normal.

Both Cardio phrenic and Cost phrenic angles are clear.

The Cardiac silhoutte is within normal limits.

Aortic shadow is normal.

Both domes of diaphragms are normal.

The visualised bony thorax is normal.

CONCLUSION : No Active Pulmonary Parenchymal Lesion is seen.

Abhishek

**DR ABHISHEK SINGH,
MBBS DMRE FMF
CONSULTANT RADIOLOGIST**



R

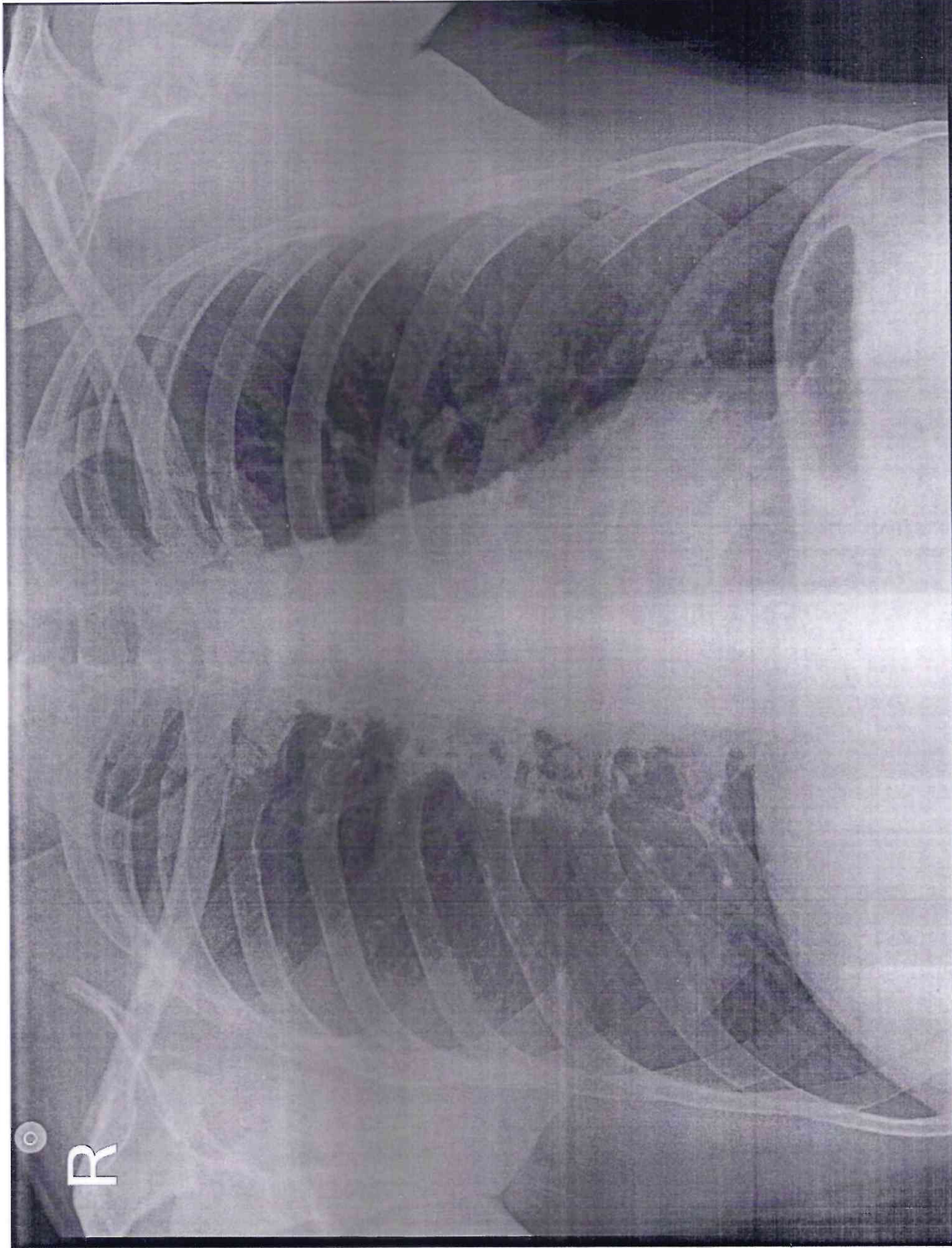

RAMNATH SHANBHAG 33 Y MALE 572471 CHEST,FRN P->A 02-AUG-24