



**OPHTHALMOLOGY CONSULTATION**

Name: Chillagee Syamala Date: 26-11-22

Age: 56 Sex:  Male  Female HCP Reg.No.: \_\_\_\_\_

**Ophthalmic History:**

1. Do you feel that your eyesight is falling?  
આંખે ઓછું દેખાતું હોય તેવું લાગે છે?  Yes  No
2. Any time feel to experience black outs?  
કોઈવાર અંધારા આવે છે?  Yes  No
3. Any unexpected flicking of eyes?  
આંખ વારંવાર અચાનક મારે છે?  Yes  No
4. Do you get difficulty in reading small letters?  
નાના અક્ષર વાંચવામાં તકલીફ પડે છે?  Yes  No
5. Do you experience black dots temporarily?  
આંખ સામે કોઈવાર કાળા ટપકા દેખાય છે?  Yes  No
6. Do you have exclusive aids?  
વાંચવા કે ખેલા માટે કોઈ ચશ્મા કે સ્પેશીયલ સાધન વાપરો છો?  Yes  No

**Clinical Evaluation / History / Presenting Complain:**

\_\_\_\_\_  
\_\_\_\_\_  
\_\_\_\_\_

**Examination Eyes:**

1. Eyelids  
Right N Left N
2. Cornea & Conjunctiva  
Right N Left N
3. Vision  
Right N Left N

| SPH | CYY | AXIS | VN  |
|-----|-----|------|-----|
|     |     |      | 6/6 |

| SPH | CYY | AXIS | VN  |
|-----|-----|------|-----|
|     |     |      | 6/6 |

|  |  |  |  |
|--|--|--|--|
|  |  |  |  |
|--|--|--|--|

|  |  |  |  |
|--|--|--|--|
|  |  |  |  |
|--|--|--|--|

Colour Vision: N

Tonometry:  
Right N

Left N

Fundus: (Must in case of DM & HT)

Right N

Left N

Eye Movements:

Right / N  
Left

Clinical Impression:

[Empty box for Clinical Impression]

Recommendation:

A. Additional Inv. / Referral Suggested

[Empty box for Recommendation A]

B. Therapeutic advise

[Empty box for Recommendation B]



Ophthalmology's Signature



Name : CHILLARIGE SYAMLA

Ref By : DR. WASIM RAJ(MEDICAL OFFICER)

**DIAGNOSTIC REPORT**

Age/Sex : 56 Yrs./F

Date : 28/11/2022

Report ID. : W-5

Ward : -/

0000000000

**HAEMATOLOGY ANALYSIS**

| <u>TEST</u>                                   | <u>RESULT</u>  | <u>UNIT</u> | <u>METHOD</u> | <u>REFERENCE INTERVAL</u> |
|---|----------------|-------------|---------------|---------------------------|
| <b><u>BLOOD COUNTS &amp; INDICES</u></b>      |                |             |               |                           |
| Haemoglobin                                   | : 12.90        | gm%         |               | 12.0 - 16.0 gm%           |
| Total RBC                                     | : 4.40         | mill/cmm    |               | 4.2 - 5.4 mill/cmm        |
| PCV   | : 38.30        | %           |               | 37 - 47 %                 |
| MCV   | : 87.05        | fL          |               | 80 - 96 fL                |
| MCH   | : 29.32        | pg          |               | 27 - 31 pg                |
| MCHC  | : 33.68        | %           |               | 32 - 36 %                 |
| RDW   | : 13.80        | %           |               | 10 - 15 %                 |
| Total WBC                                     | : 8,600        | /cmm        |               | 4,000 - 11,000/cmm        |
| Platelet Count                                | : 2,64,000     | /cmm        |               | 1.5 - 4.0 Lac/cmm.        |
| <b><u>DIFFERENTIAL LEUCOCYTES COUNT</u></b>   |                |             |               |                           |
| Neutrophils                                   | : 70           | %           |               | 55 - 70 %                 |
| Lymphocytes                                   | : 25           | %           |               | 20 - 40 %                 |
| Eosinophils                                   | : 03           | %           |               | 01 - 06 %                 |
| Monocytes                                     | : 02           | %           |               | 02 - 08 %                 |
| <b><u>NEUTROPHIL : LYMPHOCYTE</u></b>         |                |             |               |                           |
| Ratio   | : 2.80         |             |               |                           |
| Platelet In Smear                             | : ADEQUATE     |             |               |                           |
| <b><u>ERYTHROCYTES SEDIMENTATION RATE</u></b> |                |             |               |                           |
| ESR   | : 10           | mm          | Westergren    | 03 - 12 mm                |
| Blood Group                                   | : " B "        |             |               |                           |
| Rh Factor<br>(Anti D.)                        | : " POSITIVE " |             |               |                           |

Test done on Fully automated Cellcounter - NIHON KOHDEN, JAPAN

End Of Report

**DR. DEV VARMA**

**Condition of Reporting :** (1) The Reports are not valid for medico - legal purposes. (2) Individual Laboratory investigation are never conclusive, but are for the referring doctor's information and should be interpreted along with other relevant clinical history and examination to conclude final diagnosis, keeping in mind the limitation of methodology and technology. (3) For any query in the report, or if results indicate unexpected abnormality, it is suggested to Contact to laboratory to help carry out follow up action. (rechecking, repeat sampling reflex / confirmatory testing etc.) (4) In unanticipated circumstances (non availability of kits, instrument breakdown & natural calamities) test may not be reported as per schedule.



the future of HEALTH CARE

# PALMLAND

LABORATORY



Name : CHILLARIGE SYAMLA

Ref By : DR. WASIM RAJ(MEDICWHEEL)

## DIAGNOSTIC REPORT

Age/Sex : 56 Yrs./F

Date : 28/11/2022

Report ID. : W-5

Ward : -/

0000000000

### Hb A1C REPORT

| TEST                     | RESULT | UNIT  | REFERENCE INTERVAL   |
|--------------------------|--------|-------|--|
| <b>GLYCOSYLATED HB</b>   |        |       |  |
| Hb A1C                   | : 6.4  | %     | Non Diabetic : 4.3 - 6.3 %<br>Good Control : 6.4 - 7.5 %<br>Moderate Control : 7.5 - 9.0<br>Poor Control : 9.0 % & Above |
| Avg. Blood Glucose Level | : 151  | mg/dl |  |

Notes :

| Average Blood Glucose | Hemoglobin Alc% |
|-----------------------|-----------------|
| 298                   | - 12 %          |
| 269                   | - 11 %          |
| 240                   | - 10 %          |
| 212                   | - 09 %          |
| 183                   | - 08 %          |
| 154                   | - 07 %          |
| 126                   | - 06 %          |
| 97                    | - 05 %          |

Comment:

HbA1c is an important indicator of long-term glycemic control with the ability to reflect the cumulative glycemic history of the preceding two to three months. HbA1c not only provides a reliable measure of chronic hyperglycemia but also correlates well with the risk of long-term diabetes complications.

Test done by HPLC Method.

End Of Report

DR. DEV VARMA  
MD, PATHOLOGY

**Condition of Reporting :** (1) The Reports are not valid for medico - legal purposes. (2) Individual Laboratory investigation are never conclusive, but are for the referring doctor's information and should be interpreted along with other relevant clinical history and examination to conclude final diagnosis, keeping in mind the limitation of methodology and technology. (3) For any query in the report, or if results indicate unexpected abnormality, it is suggested to Contact to laboratory to help carry out follow up action. (rechecking, repeat sampling reflex / confirmatory testing etc.) (4) In unanticipated circumstances (non availability of kits, instrument breakdown & natural calamities) test may not be reported as per schedule.

Palmland Hospital, Falshruti Nagar, Near S.T. Depot, Station Road, Bharuch-392 001. (Guj.)

Scanned with CamScanner



the future of HEALTH CARE

# PALMLAND

LABORATORY



Name : CHILLARIGE SYAMLA

Ref By : DR. WASIM RAJ(MEDICWHEEL)

## DIAGNOSTIC REPORT

Age/Sex : 56 Yrs./F

Date : 26/11/2022

Report ID. : W-5

Ward : -/

0000000000

### BIOCHEMISTRY ANALYSIS

| TEST                        | RESULT       | UNIT  | REFERENCE INTERVAL |
|-----------------------------|--------------|-------|--------------------|
| Blood Urea Nitrogen         | : 7.50       | mg/dl | 4.5 - 19 mg/dl     |
| Creatinine                  | : 0.8        | mg/dl | 0.60 - 1.20 mg/dl  |
| S. Uric Acid                | : 4.80       | mg/dl | 2.5- 7.0 mg/dl     |
| Fasting Blood Glucose (FBS) | : <b>128</b> | mg/dl | 70 - 110 mg/dl     |
| Urine Glucose               | : NIL        |       |                    |
| Post-Prandial Blood Glucose | : 130        | mg/dl | 80 to 140 mg/dl    |

End Of Report

DR. DEV VARMA

M.D. PATHOLOGY

**Condition of Reporting :** (1) The Reports are not valid for medico - legal purposes. (2) Individual Laboratory investigation are never conclusive, but are for the referring doctor's information and should be interpreted along with other relevant clinical history and examination to conclude final diagnosis, keeping in mind the limitation of methodology and technology. (3) For any query in the report, or if results indicate unexpected abnormality, it is suggested to Contact to laboratory to help carry out follow up action. (rechecking, repeat sampling reflex / confirmatory testing etc.) (4) In unanticipated circumstances (non availability of kits, instrument breakdown & natural calamities) test may not be reported as per schedule.

**Palmland Hospital, Falshruti Nagar, Near S.T. Depot, Station Road, Bharuch-392 001. (Guj.)**

Scanned with CamScanner



the future of HEALTH CARE

# PALMLAND

LABORATORY



Name : CHILLARIGE SYAMLA

Ref By : DR. WASIM RAJ(MEDICAL OFFICER)

Age/Sex : 56 Yrs./F

Date : 26/11/2022

Report ID. : W-5

Ward : -/

0000000000

## DIAGNOSTIC REPORT

### LIVER FUNCTION TEST

| <u>TEST</u>         | <u>RESULT</u> | <u>UNIT</u> | <u>REFERENCE INTERVAL</u> |
|---------------------|---------------|-------------|---------------------------|
| Total Billirubin    | : 0.80        | mg/dl       | 0 - 1.0 mg/dl             |
| Direct Billirubin   | : 0.20        | mg/dl       | up to 0.25 mg/dl          |
| Indirect Billirubin | : 0.60        | mg/dl       | 0.1 - 1.0 mg/dl           |
| S. Alk. Phosphatase | : 80          | U/L         | 36.00 - 113.00 U/L        |
| S.G.P.T.            | : 30          | U/L         | 10 - 40 U/L               |
| S.G.O.T.            | : 35          | IU/L        | up to 40 IU/L             |
| Total Protein       | : 7.50        | g/dl        | 6.00 - 8.00 g/dl          |
| Albumin             | : 4.00        | g/dl        | 3.5 - 5.0 g/dl            |
| Globulin            | : 3.50        | g/dl        | 2.3 - 3.5 g/dl            |
| A.G. Ratio          | : 1.1         |             | 2.5 - 1.2 : †             |
| GGTP                | : 55          |             | 5 - 85                    |

Test done by (DIASYS)

End Of Report

DR. DEV VARMA

**Condition of Reporting :** (1) The Reports are not valid for medico - legal purposes. (2) Individual Laboratory investigation are never conclusive, but are for the referring doctor's information and should be interpreted along with other relevant clinical history and examination to conclude final diagnosis, keeping in mind the limitation of methodology and technology. (3) For any query in the report, or if results indicate unexpected abnormality, it is suggested to Contact to laboratory to help carry out follow up action. (rechecking, repeat sampling reflex / confirmatory testing etc.) (4) In unanticipated circumstances (non availability of kits, instrument breakdown & natural calamities) test may not be reported as per schedule.

Palmland Hospital, Falshruti Nagar, Near S.T. Depot, Station Road, Bharuch-392 001. (Guj.)



the future of HEALTH CARE

# PALMLAND

LABORATORY



Name : CHILLARIGE SYAMLA

Ref By : DR. WASIM RAJ(MEDIWHEEL)

Age/Sex : 56 Yrs./F

Date : 26/11/2022

Report ID. : W-5

Ward : -/

0000000000

## DIAGNOSTIC REPORT

### LIPID PROFILE

| TEST                        | RESULT         | UNIT  | REFERENCE INTERVAL |
|-----------------------------|----------------|-------|--------------------|
| Total Lipid<br>(Calculated) | : 602          | mg/dL | 350 - 750 mg/dL    |
| Serum Cholesterol           | : <b>217.0</b> | mg/dL | 130 - 200 mg/dL    |
| Serum Triglyceride          | : 100.0        | mg/dL | 60 - 165 mg/dL     |
| HDL Cholesterol             | : 69.5         | mg/dL | 30 - 70 mg/dL      |
| LDL Cholesterol             | : 127.5        | mg/dL | Upto 150 mg/dL     |
| CHOL./HDL Chol. Ratio       | : 3.12         | : 1   | Less than 5        |
| LDL Chol/HDL Chol Ratio     | : 1.83         | : 1   | Less than 3.5      |

Interpretation Based On New N.C.E.P. Guidelines

| Test            | Result (mg/dl) | Interpretation  |
|-----------------|----------------|-----------------|
| CHOLESTEROL     | < 200          | Desirable       |
|                 | 200 - 239      | Borderline      |
|                 | > = 240        | High            |
| TRIGLYCERIDES   | < 170          | Normal          |
|                 | 170 - 199      | Borderline      |
|                 | > 200          | High            |
| LDL CHOLESTEROL | < 100          | Desirable       |
|                 | 100 - 129      | Sub-Optional    |
|                 | 130 - 159      | Borderline High |
| HDL CHOLESTEROL | > 160          | High            |
|                 | < 35           | Low             |
|                 | > 60           | High            |

End Of Report

DR. DEV VARMA

Condition of Reporting : (1) The Reports are not valid for medico - legal purposes. (2) Individual Laboratory investigation are never conclusive, but are for the referring doctor's information and should be interpreted along with other relevant clinical history and examination to conclude final diagnosis, keeping in mind the limitation of methodology and technology. (3) For any query in the report, or if results indicate unexpected abnormality, it is suggested to Contact to laboratory to help carry out follow up action. (rechecking, repeat sampling reflex / confirmatory testing etc.) (4) In unanticipated circumstances (non availability of kits, instrument breakdown & natural calamities) test may not be reported as per schedule.

Palmland Hospital, Falshruti Nagar, Near S.T. Depot, Station Road, Bharuch-392 001. (Guj.)

Scanned with CamScanner



the future of HEALTH CARE

# PALMLAND LABORATORY



Name : CHILLARIGE SYAMLA

Ref By : DR. WASIM RAJ(MEDICINE)

Age/Sex : 56 Yrs./F

Date : 26/11/2022

Report ID. : W-5

Ward : -/

0000000000

## DIAGNOSTIC REPORT

### THYROID FUNCTION TEST

| TEST                              | RESULT | UNIT   | METHOD | REFERENCE INTERVAL |
|-----------------------------------|--------|--------|--------|--------------------|
| Total Triiodothyronine(T3)        | : 1.00 | ng/ml  | ELIFA  | 0.6-2.02 ng/ml     |
| Total Thyroxine(T4)               | : 8.70 | ug/dl  | ELIFA  | 5.13-14.06 ug/dl   |
| Thyroid Stimulating Hormone (TSH) | : 2.60 | µIU/ml |        | 0.27-5.25 uIU/ml   |

#### NORMAL VALUES

| Age           | T3 ng/ml    | T4 µg/dl    | T.S.H. µIU/ml   |
|---------------|-------------|-------------|---|
| 01 - 12 Month | 1.05 - 2.80 | 7.8 - 16.5  | New Born : 1.3-19.0<br>3 Days : 1.1-17.0<br>10 weeks : 0.6-10.0<br>14 months: 0.4-7.0 |
| 01 - 05 Yrs   | 1.05 - 2.69 | 7.3 - 15.0  | 0.4-6.0   |
| 05 - 10 Yrs   | 0.94 - 2.41 | 6.04 - 13.3 | 0.25-5.25   |
| 10 - 15 Yrs   | 0.83 - 2.13 | 5.60 - 11.7 | 0.25-5.25   |
| 15 - 20 Yrs   | 0.80 - 2.00 | 4.20 - 11.8 | 0.25-5.25   |
| > 20 Yrs      | 0.79 - 1.58 | 4.00 - 11.0 | 0.25-5.25   |

\*Test done by Access-2 Beckman Coulter / mini Vidas

End Of Report

DR. DEV VARMA

M.D. (PATHOLOGY)

**Condition of Reporting :** (1) The Reports are not valid for medico - legal purposes. (2) Individual Laboratory investigation are never conclusive, but are for the referring doctor's information and should be interpreted along with other relevant clinical history and examination to conclude final diagnosis, keeping in mind the limitation of methodology and technology. (3) For any query in the report, or if results indicate unexpected abnormality, it is suggested to Contact to laboratory to help carry out follow up action. (rechecking, repeat sampling reflex / confirmatory testing etc.) (4) In unanticipated circumstances (non availability of kits, instrument breakdown & natural calamities) test may not be reported as per schedule.

Palmland Hospital, Falshruti Nagar, Near S.T. Depot, Station Road, Bharuch-392 001. (Guj.)

Scanned with CamScanner





the future of HEALTH CARE

# PALMLAND LABORATORY



Name : CHILLARIGE SYAMLA

Ref By : DR. WASIM RAJ(MEDIWHEEL)

Age/Sex : 56 Yrs./F

Date : 26/11/2022

Report ID. : W-5

Ward : -/

0000000000

## DIAGNOSTIC REPORT

### URINE ANALYSIS

| TEST                                  | RESULT        | UNIT |
|---------------------------------------|---------------|------|
| Sample                                | : RANDOM      |      |
| <b><u>PHYSICAL EXAMINATION</u></b>    |               |      |
| Quantity                              | : 25          | ml   |
| Colour                                | : PALE YELLOW |      |
| Transparency                          | : CLEAR       |      |
| Specific Gravity                      | : 1.015       |      |
| pH                                    | : 6.0         |      |
| <b><u>CHEMICAL EXAMINATION</u></b>    |               |      |
| Albumin                               | : ABSENT      |      |
| Sugar                                 | : ABSENT      |      |
| Acetone                               | : ABSENT      |      |
| Bile Salts                            | : ABSENT      |      |
| Bile Pigments                         | : ABSENT      |      |
| Occult Blood                          | : ABSENT      |      |
| <b><u>MICROSCOPIC EXAMINATION</u></b> |               |      |
| Pus Cells / h.p.f.                    | : 1-2         |      |
| R.B.C. / h.p.f.                       | : ABSENT      |      |
| Epithelial / h.p.f.                   | : OCCASIONAL  |      |

End Of Report

DR. DEV VARMA

Condition of Reporting : (1) The Reports are not valid for medico - legal purposes. (2) Individual Laboratory investigation are never conclusive, but are for the referring doctor's information and should be interpreted along with other relevant clinical history and examination to conclude final diagnosis, keeping in mind the limitation of methodology and technology. (3) For any query in the report, or if results indicate unexpected abnormality, it is suggested to Contact to laboratory to help carry out follow up action. (rechecking, repeat sampling reflex / confirmatory testing etc.) (4) In unanticipated circumstances (non availability of kits, instrument breakdown & natural calamities) test may not be reported as per schedule.

Palmland Hospital, Falshruti Nagar, Near S.T. Depot, Station Road, Bharuch-392 001. (Guj.)

Scanned with CamScanner

NAME OF PATIENT : CHILLARIGE SYAMLA  
DATE : 26/11/2022

Plain Skiagram of Chest PA View

Both lung fields appears normal.  
Mediastinal shadow and hila appears normal.  
Heart and aorta appears normal.  
No evidence of pleural effusion is seen.  
Domes of diaphragm appears normal.  
Bones under view appears normal.  
Comments: No abnormality detected.

THANKS FOR REFERENCE.

  
Dr. PARITOSH. MODI.  
CONSULTANT RADIOLOGIST

 Falshruti Nagar, Station Road, Bharuch, Gujarat - 392001

 02642 - 263108 | 97378 55550

 [www.palmlandhospital.com](http://www.palmlandhospital.com) | follows us on :  



24X7 EMERGENCY FACILITY

CBDT APPROVED HOSPITAL U/S 17(2) OF THE IT ACT

Female Years  
UHID :

Diagnosis Information:

Sinus Rhythm  
Low Voltage(Chest Leads)

Technician :  
Unconfirmed Report.

HR : 68 bpm  
 P : 107 ms  
 PR : 180 ms  
 QRS : 89 ms  
 QT/QTc : 390/417 ms  
 P/QRS/T : 62/11/37 °  
 RV5/SV1 : 0.286/0.296 mV

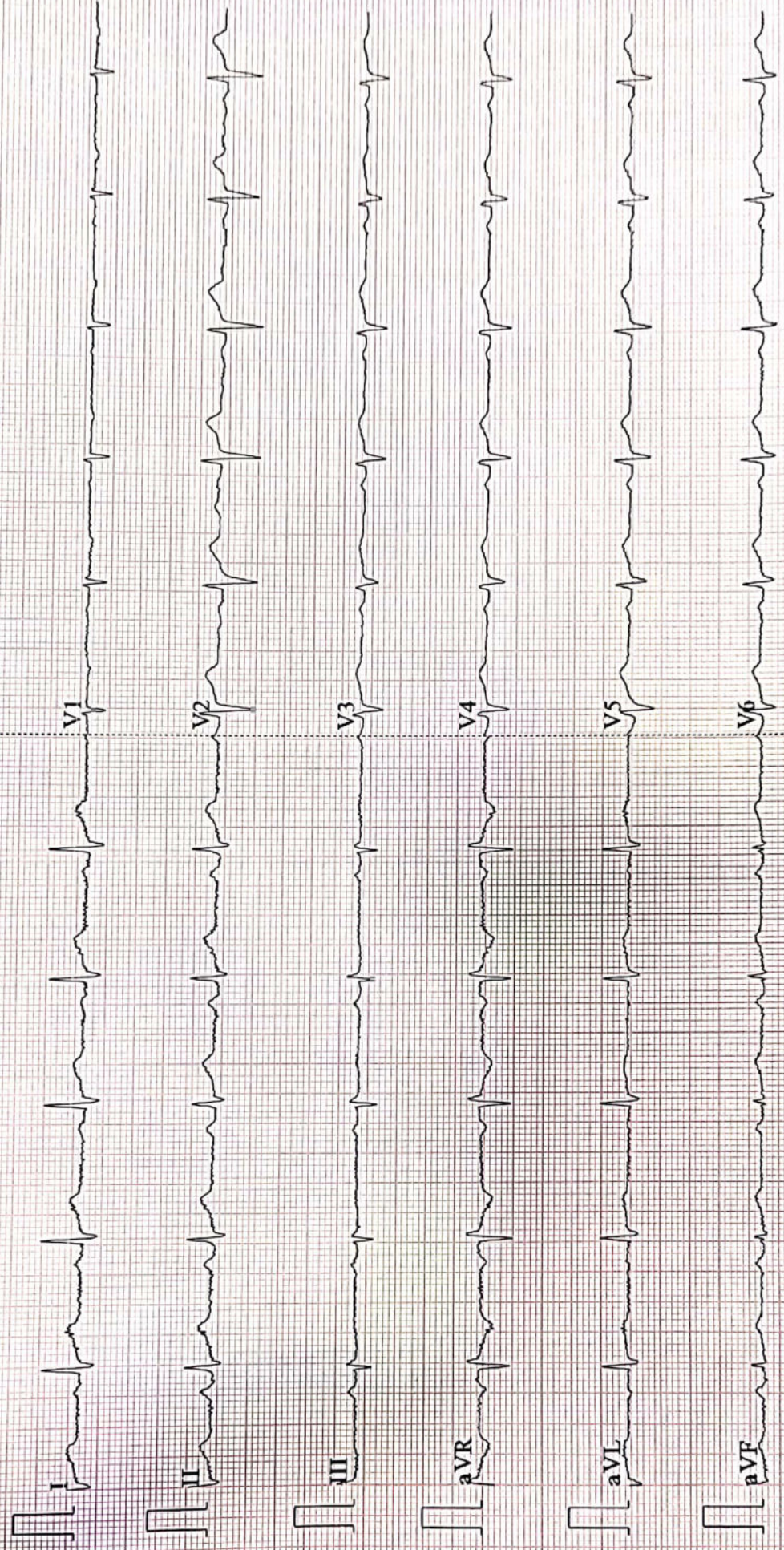



# PARAM DIAGNOSTIC CENTRE PVT. LTD.

51, Narmada Commercial Complex, Nr. Central Bank, Panchbatti, Bharuch.

**DR PARITOSH MODI**  
Consultant Radiologist

NAME OF PATIENT : CHILLARIGE SHYAMLA  
DATE : 26/11/2022

## USG OF ABDOMEN AND PELVIS

Liver appears normal in size, shape and echotexture.  
No evidence of focal SOL or dilation of IHBR seen.  
Porta hepatis is appears normal.  
Gallblader appears normal. No calculi seen.  
Pancreas appears normal in size and echotexture.  
Spleen appears normal in size and echotexture.  
Aorta appears normal. No para aortic lymphnodes seen.

Right kidney measured 91x38mm.  
Cortex and collecting system of right kidney appears normal.  
No calculi or obstructive uropathy.

Left kidney measured 106x45mm.  
Cortex and collecting system of left kidney appears normal.  
No calculi or obstructive uropathy.

Bladder appears normal. No evidence of calculi.  
Uterus is anteverted measures 72x29x39mm.  
Cavity echo appears normal.  
No evidence of GS or fibroid is seen.  
Both ovaries appears normal.  
Terminal ileum and ceacum appears normal.  
Appendix is not seen due to bowel gas.  
No evidence of free fluid or collection is seen in peritoneal spaces.

**COMMENTS : No abnormality detected.**

THANKS FOR REFERENCE.

  
Dr. PARITOSH MODI  
CONSULTANT RADIOLOGIST

DR. TAPAS SHAH  
CONSULTANT RADIOLOGIST

DR. KRUTIKKUMAR VASAVA  
CONSULTANT RADIOLOGIST

NAME : 016<sup>AAA</sup> Pat ID :

AGE :

SEX : F

DATE : 11/26/2022

DONE BY :

REF. BY :

