



ಭಾರತ ಸರ್ಕಾರ  
Government of India

ಭಾರತೀಯ ವಿಶಿಷ್ಟ ಗುರುತು ಪ್ರಾಧಿಕಾರ  
Unique Identification Authority of India

ನೋಂದಣಿ ಸಂಖ್ಯೆ / Enrolment No.: 0000/00115/02023

To  
ಕೆ.ಗುರುನಾಥ ರೆಡ್ಡಿ  
K.Gurunath Reddy  
FLAT NO C 902 GARDEN APARTMENT  
PLOT NO 11/1 SEC 4  
VAISHALI GHAZIABAD  
I.E.Sahibabad  
Ghaziabad Uttar Pradesh - 201010  
8260932733



ನಿಮ್ಮ ಆಧಾರ್ ಸಂಖ್ಯೆ / Your Aadhaar No. :  
**8968 7636 9464**  
VID : 9107 5659 0891 5747  
ನನ್ನ ಆಧಾರ್, ನನ್ನ ಗುರುತು



ಭಾರತ ಸರ್ಕಾರ  
Government of India



ಕೆ.ಗುರುನಾಥ ರೆಡ್ಡಿ  
K.Gurunath Reddy  
ಜನನ ದಿನಾಂಕ/DOB: 18/08/1979  
ಪುರುಷ/ MALE

Issue Date: 03/05/2013

**8968 7636 9464**  
VID : 9107 5659 0891 5747  
ನನ್ನ ಆಧಾರ್, ನನ್ನ ಗುರುತು



Government of India



ಮಾಹಿತಿ

- ಆಧಾರ್ ಗುರುತಿನ ಪ್ರಮಾಣವೇ ಹೊರತು ಪೌರತ್ವದಲ್ಲ
- ಸುರಕ್ಷಿತ ಕ್ಷುಣ್ಣ ಕೋಡ್ /ಆಫ್ಲೈನ್ XML /ಆನ್ಲೈನ್ ದೃಢೀಕರಣ ಬಳಸಿ ಗುರುತನ್ನು ಪರಿಶೀಲಿಸಿ
- ಎಲೆಕ್ಟ್ರಾನಿಕ್ ಪ್ರಕ್ರಿಯೆ ಮೂಲಕ ಮುದ್ರಿತವಾದ ವಿದ್ಯುನ್ಮಾನ ದಾಖಲೆ ಇದಾಗಿದೆ

INFORMATION

- Aadhaar is a proof of identity, not of citizenship.
- Verify identity using Secure QR Code/ Offline XML/ Online Authentication.
- This is electronically generated letter.

- ಆಧಾರ್ ದೇಶದಾದ್ಯಂತ ಯಾವುದೇ ಸಂದರ್ಭದಲ್ಲಿ
- ಸುಲಭವಾಗಿ ಸರ್ಕಾರಿ ಹಾಗೂ ಸರ್ಕಾರೇತರ ಸೇವೆಗಳನ್ನು ಪಡೆಯಲು ಆಧಾರ್ ಸಹಾಯದಾಗಿದೆ.
- ನಿಮ್ಮ ಮೊಬೈಲ್ ಸಂಖ್ಯೆ ಮತ್ತು ಇ-ಮೇಲ್ ಐಡಿ ಅನ್ನು ಆಧಾರ್ ನಲ್ಲಿ ಸವೀಕರಿಸಿ
- ಆಧಾರ್ ನ್ನು ನಿಮ್ಮ ಸ್ಮಾರ್ಟ್ ಫೋನ್ ನಲ್ಲಿ ಕೊಂಡೊಮ್ಮಡಿ- mAadhaar ಅನ್ವೇಷಣೆ ಬಳಸಿ

- Aadhaar is valid throughout the country.
- Aadhaar helps you avail various Government and non-Government services easily.
- Keep your mobile number & email ID updated in Aadhaar.
- Carry Aadhaar in your smart phone – use mAadhaar App.



ಭಾರತೀಯ ವಿಶಿಷ್ಟ ಗುರುತು ಪ್ರಾಧಿಕಾರ  
Unique Identification Authority of India



ವಿವರ:  
ಫ್ಲಾಟ್ ನಂ. C F02 ಗಾರ್ಡನ್ ಅಪಾರ್ಟ್ಮೆಂಟ್, ವೈಶಾಳಿ  
ಪ್ಲಾಟ್ ನಂ. 11/1 ಸೆಕ್ 4, ವೈಶಾಳಿ ಗಾಝಿಯಾಬಾದ್,  
ಐ.ಎ.ಸಹಿಬಾಬಾದ್, ಗಾಝಿಯಾಬಾದ್,  
ಉತ್ತರ ಪ್ರದೇಶ - 201010

Address:  
FLAT NO C 902 GARDEN APARTMENT, PLOT  
NO 11/1 SEC 4, VAISHALI GHAZIABAD,  
I.E.Sahibabad, Ghaziabad,  
Uttar Pradesh - 201010

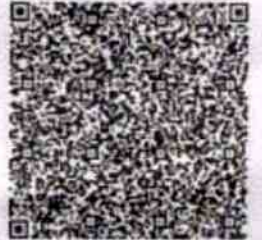

**8968 7636 9464**  
VID : 9107 5659 0891 5747

1800 121 2347 | help@uidai.gov.in | www.uidai.gov.in

*Handwritten signature*  
8260932733



## Ultrasound Report

Name: Mr. K. Guru Reddy

Age:42yrs/Male

Date: 11/06/2022

### Ultrasound - Male Abdomen

**Liver:** Liver appears normal in size. There is no evidence of any focal lesion seen in the parenchyma. Intra-hepatic vascular and biliary radicles appear normal. Portal vein and common bile duct are normal.

**GALL BLADDER:-**Gall bladder is physiologically distended. The wall thickness is normal. There is no Evidence of any intraluminal mass lesion or calculi seen.

**PANCREAS:-**Pancreas is normal in size, shape and echo pattern. No focal mass lesion seen. Pancreatic duct is not dilated.

**SPLEEN:-**Spleen show normal in size, shape and homogeneous echo pattern. No focal mass lesion is seen in parenchyma.

**KIDNEYS:-**Both the kidneys are normal in size, shape, position and axis. Parenchymal echo pattern is normal bilaterally. No focal solid or cystic lesion is seen. There is no evidence of renal concretions on both sides.

**PARAAORTIC REGIONS:** Any mass/ lymph nodes: -- no mass or lymph nodes seen.

**URINARY BLADDER:-** Adequately distended. Wall were regular and thin. Contents are Normal. No stone formation seen.

**PROSTATE: -** Normal in shape and position. Parenchymal echotexture is normal. No free ascetic fluid or pleural effusion seen.

**IMPRESSION: - Normal Scan.**

DR. PUSHPA KAUL



For SJM Super Specialty Hospital

DR. P.K GUPTA

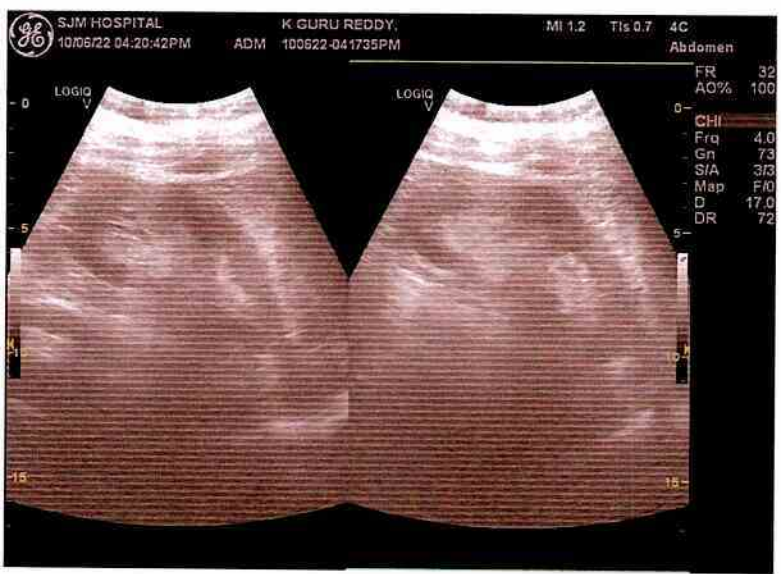
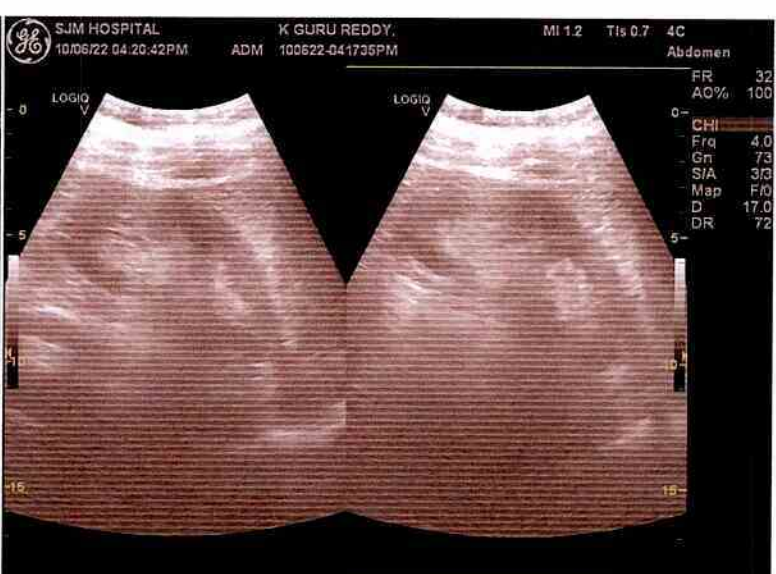
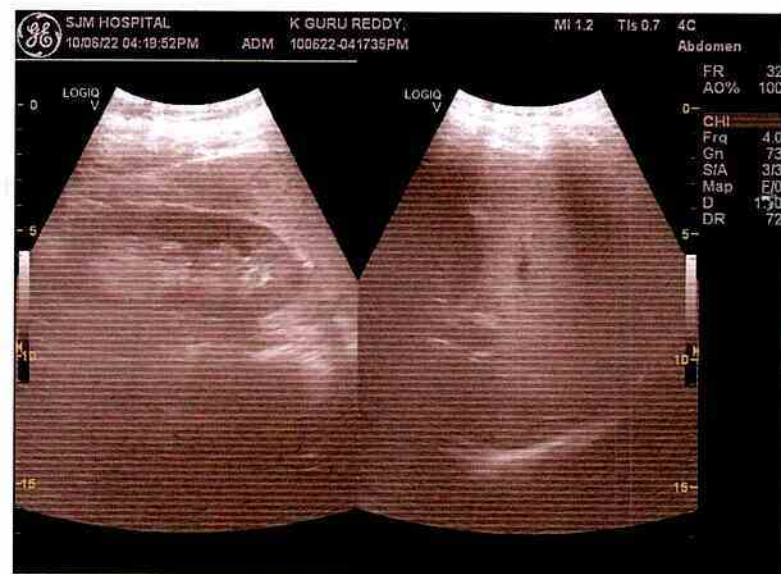



# SJM SUPER SPECIALITY HOSPITAL, & IVF CENTRE



100 Bedded Super Speciality Hospital

Sector-63, Noida, NH-9, Near Hindon Bridge

Ph.: 0120-6530900 / 10, Mob.: +91 9599259072

E-mail: sjmhospital@yahoo.com / Website: sjmhospital.com

(24 Hours Emergency, NICU/ICU, Pharmacy & Ambulance Available)

### (IVF SPECIALIST)

- Dr. Pushpa Kaul (IVF)
- M.B.B.S, MD(Obst, & Gynae)
- Dr. Neha Zutshi (Embryologist)

### OTHER SPECIALIST

- Dr. Pushpa Kaul (IVF)
- M.B.B.S, MD(Obst, & Gynae)
- Dr. Smritee Virmani (Endoscopy)
- MBBS, DGO, DNB, ICOG (Obst. & Gynae)
- Dr. Vinod Bhat
- M.B.B.S, MD (General Medicine)
- Dr. Vineet Gupta, MS (ENT)
- Dr. Naveen Gupta, MS (EYE)
- Dr. Ashutosh Singh, MS (Urology)
- Dr. Rahul Kaul (Spine Surgeon)
- MBBS, MS, (Orthopaedic)
- Dr Raj Ganjoo MD (Psychiatric)
- Dr. Akash Mishra (Neuro Surgeon)
- Dr. Sanjay Sharma (Cardiologist)
- Dr. S.K. Pandita, MS (Surgeon)
- Dr. B.P. Gupta, MS (Surgeon)
- Dr. Jaisika Rajpal
- (MDS), (Periodontist & Implantologist)
- Dr. Akash Arora
- (MDS), Maxillofacial Surgeon
- Dr. Deepa Maheshwari
- M.B.B.S., MD, FRM, (IVF Specialist)
- Dr. Vivek Kumar Gupta
- MBBS, MS (General Surgeon)
- M.Ch. (Plastic Surgery)
- Dr. Anand Kumar
- MBBS, MD (Paediatrics)
- Dr. Amit kumar Kothari
- MBBS, MD (Medicine)
- Dr. Amit Aggarwal
- M.B.B.S., M.S. Ortho.

### Facilities:

- 100 Beds. Private & Public wards
- Inpatient & Outpatient - (OPD)Facilities
- 24-Hour ambulance and emergency
- 3 Operation theatres
- Laprosopic & Conventional Surgery
- In vitro fertilization centre (IVF)
- Intensive Care Unit. (ICU)
- Neonatal ICUs (NICU)
- Dental Clinic
- Computerized pathology lab
- Digital X-ray and ultrasound
- Physiotherapy facilities
- 24-Hour Pharmacy
- Cafeteria & Kitchen

Name Dr. Gauri Reddy Age/Sex 42/88 Date 11-6-22  
 B.P.: ..... Temp ..... Pulse .....  
 Height ..... Weight ..... UHID No. ....  
 C/O Blow infection

with 2/9  
with 2/9

with 1000 with out

Colour Urine normal with



Rishi Kumar

## CGHS & AYUSHMAN BHARAT

+ Not for medico legal purpose + No substitution of drugs allowed

Panels: Raksha TPA Pvt Ltd., Vipul Med Corp TPA Pvt Ltd., E-Meditek (TPA) Services Ltd., Medi-Assit India TPA Pvt Ltd., Park Mediclaim, Genins India TPA Pvt Ltd., Family Healthcare TPA Pvt Ltd., Medsave Healthcare TPA Pvt Ltd., Medicate TPA Service (I) Pvt. Ltd., East Vidal Health Care TPA Pvt Ltd., MD India Healthcare, DHS TPA (India) Private Ltd., Medicate TPA Service (I) Pvt. Ltd., East West Assist TPA Pvt Ltd., United Healthcare Parekh TPA Pvt Ltd., Good Health TPA Services Ltd., Bajaj Allianz General Insurance Co. Ltd., IFFCO Tokio General Insurance Co. Ltd., IFFCO Tokio General Insurance Co. Ltd., Universal Insurance General Co. Ltd., TATA AIG General Insurance Co. Ltd., Cholamandalam General Insurance Co. Ltd., Liberty Videocon General Insurance Ltd., SBI General Insurance Co. Ltd., Kotak Mahindra General Insurance Co. Ltd., HDFC Standard Life Insurance Co. Ltd., The Oriental Insurance Co. Ltd.(Corporate), National Insurance Co. Ltd.(Corporate), The New India Insurance Co. Ltd. (Corporate), United India Insurance Co Ltd. (Corporate)

**K GURUNATH REDY**  
Male 42Years

HR : 70 bpm  
P : 84 ms  
PR : 130 ms  
QRS : 86 ms  
QT/QTc : 363/393 ms  
P/QRS/T : 21/45/14 °  
RV5/SV1 : 2.279/0.879 mV

**Diagnosis Information:**  
Sinus Rhythm  
Slight ST Elevation(V4, V5)

**SJM SUPER SPECIALITY HOSPITAL**  
Dr. Vinod Kumar Bhat  
M.B.B.S, M.D (Medicine)  
Sr. Consultant Physician  
Reg. No. **18282** (DMC)

Report Confirmed by: *[Signature]*

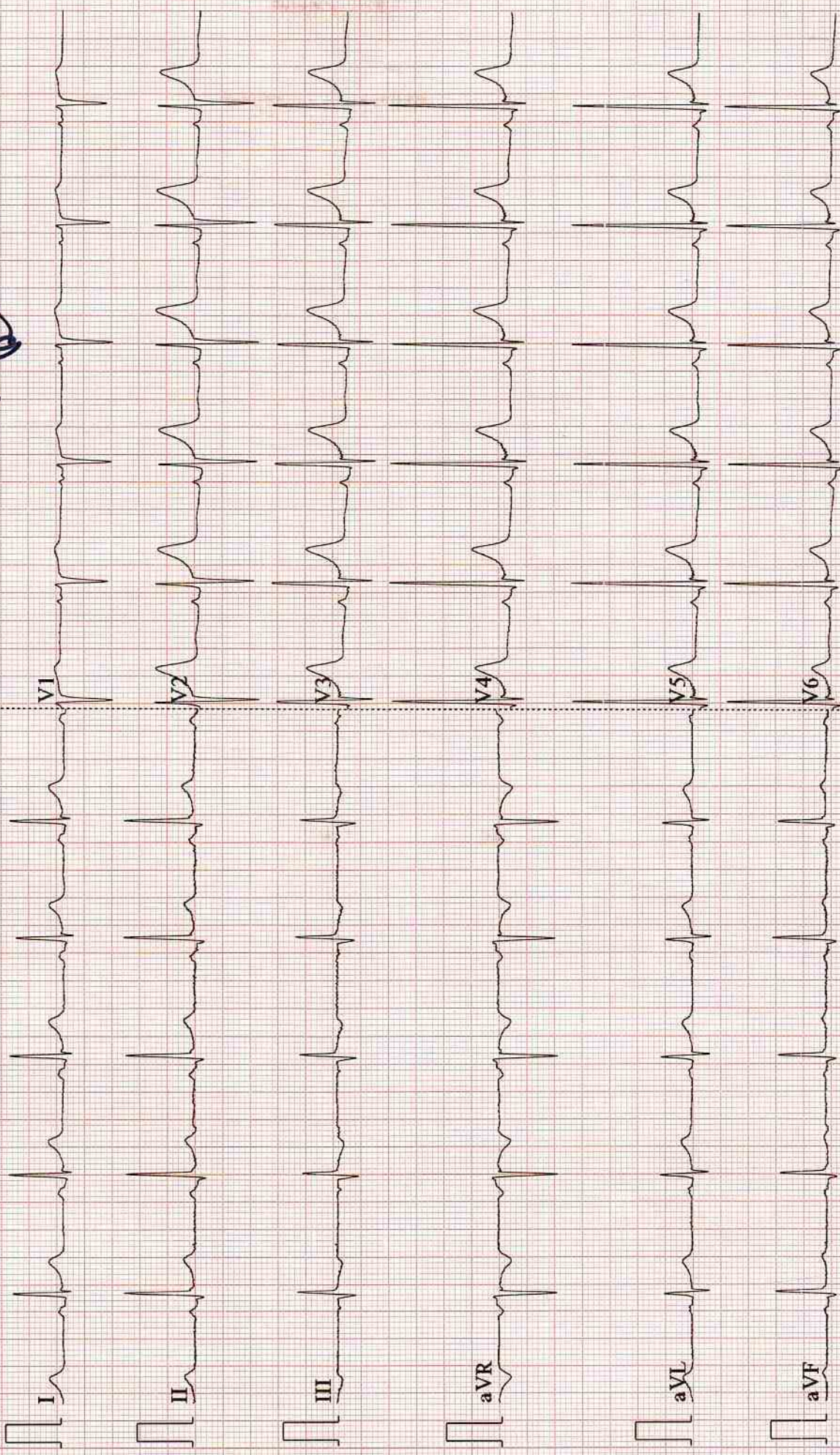

## X-Ray Report

Patient ID.	19096(OPD)	Name	K. GURUNATH REDDY	Sex/Age	M/41 YR.Y
Date	11-06-2022 03:41 PM	Ref. Physician	DR. VINOD BHAT	Chest, CHEST	

### X-RAY CHEST PA VIEW

#### OBSERVATION:

The lung fields are clear.

Both hila are normal.

Cardiophrenic and costophrenic angles are normal.

The trachea is central.

The mediastinal and cardiac silhouette are normal.

Cardiothoracic ratio is normal.

Bones of the thoracic cage are normal.

Soft tissues of the chest wall are normal.

#### IMPRESSION:

- No significant abnormality seen.

Centre for Excellent Patient Care

  
Dr. SANTOSH BHARAT RATHOD  
MBBS, DNB  
CONSULTANT RADIOLOGIST



## Laboratory Report

Lab Serial no.	: LSHHI221532	Mr. No	: 92159
Patient Name	: Mr. K GURUNATH REDDY	Reg. Date & Time	: 11-Jun-2022 04:42 AM
Age / Sex	: 42 Yrs / M	Sample Receive Date	: 11-Jun-2022 04:51 PM
Referred by	: Dr. SELF	Result Entry Date	: 11-Jun-2022 08:11PM
Doctor Name	: Dr. Vinod Bhat	Reporting Time	: 11-Jun-2022 08:19 PM
OPD	: OPD		

### HAEMATOLOGY

	results	unit	reference
<b>CBC / COMPLETE BLOOD COUNT</b>			
HB (Haemoglobin)	<b>16.1</b>	gm/dl	12.5 - 16.0
TLC	7.1	Thousand/mm	4.0 - 11.0
DLC			
Neutrophil	52	%	40 - 70
Lymphocyte	38	%	20 - 40
Eosinophil	<b>08</b>	%	01 - 06
Monocyte	02	%	02 - 08
Basophil	00	%	00 - 01
R.B.C.	<b>5.36</b>	Thousand / UI	3.8 - 5.10
P.C.V	<b>51.0</b>	million/UI	00 - 40
M.C.V.	95.1	fL	78 - 100
M.C.H.	30.0	pg	27 - 31
M.C.H.C.	<b>31.6</b>	g/dl	32 - 36
Platelet Count	2.03	Lacs/cumm	1.5 - 4.5

#### Comments:

To determine your general health status; to screen for, diagnose, or monitor any one of a variety of diseases and conditions that affect blood cells, such as anemia, infection, inflammation, bleeding disorder or cancer

technician :

Typed By : Mr. BIRJESH



## Laboratory Report

Lab Serial no.	: LSHHI221532	Mr. No	: 92159
Patient Name	: Mr. K GURUNATH REDDY	Reg. Date & Time	: 11-Jun-2022 04:42 AM
Age / Sex	: 42 Yrs / M	Sample Receive Date	: 11-Jun-2022 04:51 PM
Referred by	: Dr. SELF	Result Entry Date	: 11-Jun-2022 08:11PM
Doctor Name	: Dr. Vinod Bhat	Reporting Time	: 11-Jun-2022 08:19 PM
OPD	: OPD		

### HAEMATOLOGY

results	unit	reference
<b>ESR / ERYTHROCYTE SEDIMENTATION RATE</b>		
ESR (Erythrocyte Sedimentation Rate)	04	mm/1hr
		00 - 20

**NOTE:-**

An erythrocyte sedimentation rate test (ESR) detects inflammation that may be caused by infection and some autoimmune diseases.

### BIOCHEMISTRY

results	unit	reference
<b>BLOOD SUGAR (PP), Serum</b>		
SUGAR PP	102.0	mg/dl
		80 - 140
<b>BLOOD SUGAR F, Sodium Fluoride Pja</b>		
Blood Sugar (F)	97.0	mg/dl
		70 - 110

**Comments:**

Accurate measurement of glucose in body fluid is important in diagnosis and management of diabetes, hypoglycemia, adrenal dysfunction and various other conditions.

High levels of serum glucose may be seen in case of Diabetes mellitus, in patients receiving glucose containing fluids intravenously, during severe stress and in cerebrovascular accidents.

Decreased levels of glucose can be due to insulin administration, as a result of insulinoma, inborn errors of carbohydrate metabolism or fasting.

technician :

Typed By : Mr. BIRJESH





## Laboratory Report

Lab Serial no. : LSHHI221532	Mr. No : 92159
Patient Name : Mr. K GURUNATH REDDY	Reg. Date & Time : 11-Jun-2022 04:42 AM
Age / Sex : 42 Yrs / M	Sample Receive Date : 11-Jun-2022 04:51 PM
Referred by : Dr. SELF	Result Entry Date : 11-Jun-2022 08:19PM
Doctor Name : Dr. Vinod Bhat	Reporting Time : 11-Jun-2022 08:19 PM
OPD : OPD	

### BIOCHEMISTRY

	results	unit	reference
<b>LIPID PROFILE, Serum</b>			
S. Cholesterol	<b>201.0</b>	mg/dl	< - 200
HDL Cholesterol	41.5	mg/dl	35.3 - 79.5
LDL Cholesterol	111.6	mg/dl	50 - 150
VLDL Cholesterol	<b>47.9</b>	mg/dl	00 - 40
Triglyceride	<b>239.4</b>	mg/dl	00 - 170
Chloestrol/HDL RATIO	4.8	%	

**Comment:**

Lipid profile or lipid panel is a panel of blood tests that serves as an initial screening tool for abnormalities in lipids, such as cholesterol and triglycerides. The results of this test can identify certain genetic diseases and can determine approximate risks for cardiovascular disease, certain forms of pancreatitis, and other diseases.

Centre for Excellent Patient Care

technician :

Typed By : Mr. BIRJESH



Page 1

*Swati*  
**Dr. Swati Chandel**  
Consultant Pathologist  
39292 (MCI)

**Dr. Bupinder Zutshi**  
(M.B.B.S., MD)  
Pathologist & Microbiologist

## Laboratory Report

Lab Serial no.	: LSHHI221532	Mr. No	: 92159
Patient Name	: Mr. K GURUNATH REDDY	Reg. Date & Time	: 11-Jun-2022 04:42 AM
Age / Sex	: 42 Yrs / M	Sample Receive Date	: 11-Jun-2022 04:51 PM
Referred by	: Dr. SELF	Result Entry Date	: 11-Jun-2022 08:19PM
Doctor Name	: Dr. Vinod Bhat	Reporting Time	: 11-Jun-2022 08:19 PM
OPD	: OPD		

### BIOCHEMISTRY

	results	unit	reference
<b>KFT,Serum</b>			
Blood Urea	34.7	mg/dL	18 - 55
Serum Creatinine	0.82	mg/dl	0.7 - 1.3
Uric Acid	<b>7.5</b>	mg/dl	3.5 - 7.2
Calcium	10.2	mg/dL	8.8 - 10.2
Sodium (Na+)	143.7	mEq/L	135 - 150
Potassium (K+)	4.21	mEq/L	3.5 - 5.0
Chloride (Cl)	104.3	mmol/L	94 - 110
BUN/ Blood Urea Nitrogen	16.21	mg/dL	7 - 18
PHOSPHORUS-Serum	3.19	mg/dl	2.5 - 4.5

**Comment:-**

Kidneys play an important role in the removal of waste products and maintenance of water and electrolyte balance in the body. Kidney Function Test (KFT) includes a group of blood tests to determine how well the kidneys are working.

Centre for Excellent Patient Care

technician :

Typed By : Mr. BIRJESH



Page 1

*Swati*  
**Dr. Swati Chandel**  
Consultant Pathologist  
39292 (MCI)

**Dr. Bupinder Zutshi**  
(M.B.B.S., MD)  
Pathologist & Microbiologist

## Laboratory Report

Lab Serial no.	: LSHHI221532	Mr. No	: 92159
Patient Name	: Mr. K GURUNATH REDDY	Reg. Date & Time	: 11-Jun-2022 04:42 AM
Age / Sex	: 42 Yrs / M	Sample Receive Date	: 11-Jun-2022 04:51 PM
Referred by	: Dr. SELF	Result Entry Date	: 11-Jun-2022 08:19PM
Doctor Name	: Dr. Vinod Bhat	Reporting Time	: 11-Jun-2022 08:19 PM
OPD	: OPD		

### BIOCHEMISTRY

	results	unit	reference
<b>LIVER FUNCTION TEST, Serum</b>			
Bilirubin- Total	0.81	mg/dL	00 - 2.0
Bilirubin- Direct	<b>0.4</b>	mg/dL	0.0 - 0.20
Bilirubin- Indirect	0.41	mg/dL	0.2 - 1.2
SGOT/AST	29.5	IU/L	00 - 35
SGPT/ALT	23.0	IU/L	00 - 45
Alkaline Phosphate	<b>147.0</b>	U/L	53 - 128
Total Protein	8.03	g/dL	6.4 - 8.3
Serum Albumin	4.55	gm%	3.50 - 5.20
Globulin	3.48	gm/dl	1.8 - 3.6
Albumin/Globulin Ratio	1.31	%	

A Liver Function test or one or more of its component tests may be used to help diagnose liver disease if a person has symptoms that indicate possible liver dysfunction. If a person has a known condition or liver disease, testing may be performed at intervals to monitor liver status and to evaluate the effectiveness of any treatments.

technician :

Typed By : Mr. BIRJESH



Page 1

*Swati*  
**Dr. Swati Chandel**  
Consultant Pathologist  
39292 (MCI)

**Dr. Bupinder Zutshi**  
(M.B.B.S., MD)  
Pathologist & Microbiologist



MR. K GURUNATH REDDY

# SJM SUPER SPECIALITY HOSPITAL

Sector-63, Noida, NH-09, Near Hindon Bridge

Tel.: 0120-6530900 / 10 Mob.: +91 9599259072

E-mail.: email@sjmhospital.com

Web.: www.sjmhospital.com



## Laboratory Report

Lab Serial No. :	Reg. No. :	92159
Patient Name : MR. K GURUNATH REDDY	Reg. Date & Time :	11-Jun-2022 04:42 AM
Age/Sex : 42 Yrs /M	Sample Collection Date :	11-Jun-2022 04:51 PM
Referred By : SELF	Sample Receiving Date :	11-Jun-2022 04:51 PM
Doctor Name : Dr. Vinod Bhat	ReportingTime :	11-Jun-2022 08:19 PM
OPD/IPD : OPD		

### TEST NAME

### VALUE

ABO

"B"

Rh

POSITIVE

### **Comments:**

Human red blood cell antigens can be divided into four groups A, B, AB AND O depending on the presence or absence of the corresponding antigens on the red blood cells. There are two glycoprotein A and B on the cell's surface that are responsible for the ABO types. Blood group is further classified as RH positive and RH negative.

Centre for Excellent Patient Care

Mr. BIRJESH



<http://rgcipac3/SJM/Design/Finanace/LabTextReport.aspx>

*Swati*  
**Dr. Swati Chandel**  
 Consultant Pathologist  
 39292 (MCI)

11-06-2022

**Dr. Bupinder Zutshi**  
 (M.B.B.S., MD)  
 Pathologist & Microbiologist



MR. K GURUNATH REDDY

# SJM SUPER SPECIALITY HOSPITAL

Sector-63, Noida, NH-09, Near Hindon Bridge

Tel.: 0120-6530900 / 10 Mob.: +91 9599259072

E-mail.: email@sjmhospital.com

Web.: www.sjmhospital.com



## Laboratory Report

Lab Serial No. :	Reg. No. :	92159
Patient Name : MR. K GURUNATH REDDY	Reg. Date & Time :	11-Jun-2022 04:42 AM
Age/Sex : 42 Yrs /M	Sample Collection Date :	11-Jun-2022 04:51 PM
Referred By : SELF	Sample Receiving Date :	11-Jun-2022 04:51 PM
Doctor Name : Dr. Vinod Bhat	ReportingTime :	11-Jun-2022 08:19 PM
OPD/IPD : OPD		

### URINE SUGAR (Fasting)

#### CHEMICAL EXAMINATION

Glucose : Nil

### URINE SUGAR (PP)

#### CHEMICAL EXAMINATION

Glucose : Nil

Centre for Excellent Patient Care

Mr. BIRJESH

<http://rgcipac3/SJM/Design/Finance/LabTextReport.aspx>

*Swati*  
**Dr. Swati Chandel**  
 Consultant Pathologist  
 39292 (MCI)

11-06-2022

**Dr. Bupinder Zutshi**  
 (M.B.B.S., MD)  
 Pathologist & Microbiologist

## Laboratory Report

Lab Serial No. :	Reg. No. :	92159
Patient Name : MR. K GURUNATH REDDY	Reg. Date & Time :	11-Jun-2022 04:42 AM
Age/Sex : 42 Yrs /M	Sample Collection Date :	11-Jun-2022 04:51 PM
Referred By : SELF	Sample Receiving Date :	11-Jun-2022 04:51 PM
Doctor Name : Dr. Vinod Bhat	ReportingTime :	11-Jun-2022 08:19 PM
OPD/IPD : OPD		

### URINE EXAMINATION TEST

#### PHYSICAL EXAMINATION

Quantity: 20 ml  
 Color: Yellow  
 Transparency: clear

#### CHEMICAL EXAMINATION

Albumin: nil  
 Glucose: nil  
 PH: Acidic

#### MICROSCOPIC EXAMINATION

Pus cells: 1-2 /HPF  
 RBC's: nil  
 Crystals: nil  
 Epithelial cells: 0-1 /HPF  
 Others: nil

Mr. BIRJESH

*Swati*

<http://rgcipac3/SJM/Design/Finanace/LabTextReport.aspx>

**Dr. Swati Chandel**  
 Consultant Pathologist  
 39292 (MCI)



11-06-2022

**Dr. Bupinder Zutshi**  
 (M.B.B.S., MD)  
 Pathologist & Micrbiologist



**Patient Name : Mr. GURUNATH REDDY**

Age/Sex : 42 Y/Male

Patient ID : 012206110059

Barcode : 10092103

Ref. By : Self

SRF No. :

Aadhar No :

Registration No : 89091

Registered : 11/Jun/2022

Collection : 11/Jun/2022 02:29PM

Received : 11/Jun/2022 03:14PM

Reported : 11/Jun/2022 05:08PM

Panel : SJM Hospital

Passport No. :

**Test Name**

**Value**

**Unit**

**Bio Ref.Interval**

**HbA1C(Glycosylated Hemoglobin );EDTA**

Hb A1C, GLYCOSYLATED Hb ,EDTA  
Particle enhanced immunoturbidimetric

6.40

%

Average Glucose  
Calculated

136.98

mg/dL

<125.0

**Interpretation:**

AS PER AMERICAN DIABETES ASSOCIATION (ADA)

REFERENCE GROUP	HbA1c IN %
NON DIABETIC ADULTS >=18 YEARS	<5.7
AT RISK (PREDIABETES)	5.7 – 6.4
DIAGNOSING DIABETES	>= 6.5
THERAPEUTIC GOALS FOR GLYCEMIC CONTROL	AGE > 19 YEARS GOAL OF THERAPY: <7.0 ACTION SUGGESTED: > 8.0 AGE <19 YEARS GOAL OF THERAPY: <7.5

**Comment :**

Glycosylated Hb is a normal adult Hb which is covalently bounded to a glucose molecule. Glycosylated Hb concentration is dependent on the average blood glucose concentration and is stable for the life of the RBC (120 days). Glycohaemoglobin serves as suitable marker of metabolic control of diabetics. Its estimation is unaffected by diet, insulin, exercise on day of testing and thus reflects average blood glucose levels over a period of last several weeks /months. There is a 3 - 4 week time before percent Glycohaemoglobin reflects changes in blood glucose levels.

ADA criteria for correlation between HbA1c & Mean plasma glucose levels.

1. Glycosylated hemoglobin (HbA1c) test is three monthly monitoring done to assess compliance with therapeutic regimen in diabetic patients.
2. Since Hb1c reflects long term fluctuations in blood glucose concentration, a diabetic patient who has recently under good control may still have high concentration of HbA1c. Converse is true for a diabetic previously under good control but now poorly controlled.
3. Target goals of < 7.0 % may be beneficial in patients with short duration of diabetes, long life expectancy and no significant cardiovascular disease. In

*Jhatia*  
**Dr. Jatinder Bhatia**  
MD Pathology  
Director

*Madhusmita Das*  
**Dr. Madhusmita Das**  
MD MICROBIOLOGY

*Priyanka Rana*  
**Dr. Priyanka Rana**  
MD Pathology



NABL ACCREDITED & ICMR APPROVED FOR COVID-19



**360 Diagnostics & Health Services Pvt. Ltd.**

C-1/2 Sector-31, Noida - 201 301 (U.P.) Tel.: 0120-4224797, 7042922881

E-mail: admin@360healthservices.com | Website : www.360healthservice.com



Patient Name : Mr. GURUNATH REDDY

Age/Sex : 42 Y/Male

Patient ID : 012206110059

Barcode : 10092103

Ref. By : Self

SRF No. :

Aadhar No :

Registration No : 89091

Registered : 11/Jun/2022

Collection : 11/Jun/2022 02:29PM

Received : 11/Jun/2022 03:14PM

Reported : 11/Jun/2022 05:08PM

Panel : SJM Hospital

Passport No. :

**Test Name**

**Value**

**Unit**

**Bio Ref.Interval**

patients with significant complications of diabetes, limited life expectancy or extensive co-morbid conditions, targeting a goal of < 7.0% may not be appropriate.

4.High HbA1c (>9.0 -9.5 %) is strongly associated with risk of development and rapid progression of microvascular and nerve complications

5.Any condition that shorten RBC life span like acute blood loss, hemolytic anemia falsely lower HbA1c results.

6.HbA1c results from patients with HbSS,HbSC and HbD must be interpreted with caution , given the pathological processes including anemia,increased

red cell turnover, and transfusion requirement that adversely impact HbA1c as a marker of long-term glycemic control.

7.Specimens from patients with polycythemia or post-splenectomy may exhibit increase in HbA1c values due to a somewhat longer life span of the red cells.

\*\*\* End Of Report \*\*\*

*J. Bhatia*

Dr. Jatinder Bhatia  
MD Pathology  
Director

*Madhusmita Das*

Dr. Madhusmita Das  
MD MICROBIOLOGY

*Priyanka Rana*

Dr. Priyanka Rana  
MD Pathology



NABL ACCREDITED & ICMR APPROVED FOR COVID-19

**360 Diagnostics & Health Services Pvt. Ltd.**

C-1/2 Sector-31, Noida - 201 301 (U.P.) Tel.: 0120-4224797, 7042922881

E-mail: admin@360healthservices.com | Website : www.360healthservice.com





**Patient Name : Mr. GURUNATH REDDY**

 Age/Sex : 42 Y/Male  
 Patient ID : 012206110059  
 Barcode : 10092103  
 Ref. By : Self  
 SRF No. :  
 Aadhar No :

 Registration No : 89091  
 Registered : 11/Jun/2022  
 Collection : 11/Jun/2022 02:29PM  
 Received : 11/Jun/2022 03:14PM  
 Reported : 11/Jun/2022 04:11PM  
 Panel : SJM Hospital  
 Passport No. :

Test Name	Value	Unit	Bio Ref.Interval
-----------	-------	------	------------------

**THYROID PROFILE,(TFT)SERUM**

T3 ,Serum	121.00	ng/dl	69-215
T4 ,Serum ECLIA	8.90	ug/dL	5.2-12.7
TSH(ultrasensitive) ECLIA	1.1	uIU/mL	0.3-4.5

TSH	T3 / FT3	T4 / FT4	Suggested Interpretation for the Thyroid Function Tests Pattern
Within range	Decreased	Within range	Isolated Low T3-often seen in elderly & associated non-thyroidal illness. In elderly the drop in T3 level can be upto 25%.
Raised	Within range	Within Range	Isolated high TSH especially in the range of 4.7 to 15 mIU/ml is commonly associated with physiological & biological TSH variability.
			Subclinical Autoimmune Hypothyroidism
			Intermittent T4 therapy for hypothyroidism
			Recovery phase after non-thyroidal illness"
Raised	Decreased	Decreased	Chronic Autoimmune Thyroiditis
			Post thyroidectomy, post radioiodine
			Hypothyroid phase of transient thyroiditis" Interfering antibodies to thyroid hormones (anti-TPO antibodies)
Raised or within range	Raised	Raised / Normal	Intermittent T4 therapy or T4 overdose Drug interference- Amiodarone, Heparin,Beta blockers,steroids, anti-epileptics

*Jhatia*  
**Dr. Jatinder Bhatia**  
 MD Pathology  
 Director

*Madhusmita Das*  
**Dr. Madhusmita Das**  
 MD MICROBIOLOGY

*Priyanka*  
**Dr. Priyanka Rana**  
 MD Pathology



NABL ACCREDITED &amp; ICMR APPROVED FOR COVID-19



## 360 Diagnostics & Health Services Pvt. Ltd.

C-1/2 Sector-31, Noida - 201 301 (U.P.) Tel.: 0120-4224797, 7042922881

E-mail: admin@360healthservices.com | Website : www.360healthservice.com

**Patient Name : Mr. GURUNATH REDDY**

Age/Sex : 42 Y/Male

Patient ID : 012206110059

Barcode : 10092103

Ref. By : Self

SRF No. :

Aadhar No :

Registration No : 89091

Registered : 11/Jun/2022

Collection : 11/Jun/2022 02:29PM

Received : 11/Jun/2022 03:14PM

Reported : 11/Jun/2022 04:11PM

Panel : SJM Hospital

Passport No. :

Test Name	Value	Unit	Bio Ref.Interval
Decreased	Raised / Normal	Raised / Normal	Isolated Low TSH -especially in the range of 0.1 to 0.4 often seen in elderly & associated with Non-Thyroidal illness
			Subclinical Hyperthyroidism
			Thyroxine ingestion"
Decreased	Decreased	Decreased	Central Hypothyroidism
			Non-Thyroidal illness
			Recent treatment for Hyperthyroidism (TSH remains suppressed)"
Decreased	Raised	Raised	Primary Hyperthyroidism (Graves' disease),Multinodular goitre, Toxic nodule
			Transient thyroiditis:Postpartum, Silent (lymphocytic), Postviral (granulomatous,subacute, DeQuervain's),Gestational thyrotoxicosis with hyperemesis gravidarum"
Decreased or	Raised	Within range	T3 toxicosis
Within range			Non-Thyroidal illness

**TSH( $\mu$ IU/ml) for pregnant females (As per American Thyroid Association)**

First Trimester	0.10-2.5
Second Trimester	0.20-3.00
Third Trimester	0.30-3.00

\*\*\* End Of Report \*\*\*

 Dr. Jatinder Bhatia  
MD Pathology  
Director



 Dr. Madhusmita Das  
MD MICROBIOLOGY



 Dr. Priyanka Rana  
MD Pathology

NABL ACCREDITED &amp; ICMR APPROVED FOR COVID-19

## 360 Diagnostics & Health Services Pvt. Ltd.

C-1/2 Sector-31, Noida - 201 301 (U.P.) Tel.: 0120-4224797, 7042922881

E-mail: admin@360healthservices.com | Website : www.360healthservice.com





DIAGNOSTICS

<b>Patient Name</b> : Mr. GURUNATH REDDY	Registration No
Age/Sex : 42 Y/Male	Registered : 11/Jun/2022
Patient ID : 012206110059	Collection : 11/Jun/2022 05:45PM
Barcode : 10092103	Received : 11/Jun/2022 05:45PM
Ref. By : Self	Reported : 11/Jun/2022 09:39PM
SRF No. :	Panel : SJM Hospital
Aadhar No :	Passport No. :

Test Name	Value	Unit	Bio Ref.Interval
PSA TOTAL ,Serum ECLIA	0.36	ng/mL	0.0 - 5.5

Interpretation:

The major site of PSA production is the glandular epithelium of the prostate. Low levels of PSA are found in the blood as a result of leakage of PSA from the prostate gland. Increasing levels of serum PSA are associated with prostatic pathology, including prostatitis, benign prostatic hyperplasia (BPH), and cancer of the prostate. Early diagnosis of carcinoma of the prostate is hindered by the lack of symptoms in man with localized tumors therefore, early detection requires a simple, safe and inexpensive test for the disease in asymptomatic men. Several studies have shown that the measurement of serum PSA concentration offers several advantages in the early detection of prostate cancer.

Serum PSA concentrations should not be interpreted as absolute evidence for the presence or absence of prostate cancer. Elevated concentration of PSA may be observed in the serum of patients with benign prostatic hyperplasia or other nonmalignant disorders as well as in prostate cancer. The PSA value should be used in conjunction with information available from clinical evaluation and other diagnostic procedures such as DRE. Some early cases of prostate cancer will not be detected by PSA testing ;the same is true for DRE. Prostatic biopsy is required for the diagnosis of cancer

\*\*\* End Of Report \*\*\*

*Jatinder*  
**Dr. Jatinder Bhatia**  
 MD Pathology  
 Director

*Madhusmita Das*  
**Dr. Madhusmita Das**  
 MD MICROBIOLOGY

*Priyanka*  
**Dr. Priyanka Rana**  
 MD Pathology



NABL ACCREDITED & ICMR APPROVED FOR COVID-19



**360 Diagnostics & Health Services Pvt. Ltd.**

C-1/2 Sector-31, Noida - 201 301 (U.P.) Tel.: 0120-4224797, 7042922881  
 E-mail: admin@360healthservices.com | Website : www.360healthservice.com



Centre for Excellent Patient Care

# SJM SUPER SPECIALITY HOSPITAL, & IVF CENTRE

100 Bedded Super Speciality Hospital

Sector-63, Noida, NH-9, Near Hindon Bridge

Ph.: 0120-6530900 / 10, Mob.: +91 9599259072

E-mail: sjmhospital@yahoo.com / Website: sjmhospital.com

(24 Hours Emergency, NICU/ICU, Pharmacy & Ambulance Available)



### (IVF SPECIALIST)

- Dr. Pushpa Kaul (IVF)
- M.B.B.S, MD(Obst, & Gynae)
- Dr. Neha Zutshi (Embryologist)

### OTHER SPECIALIST

- Dr. Pushpa Kaul (IVF)
- M.B.B.S, MD(Obst, & Gynae)
- Dr. Smritee Virmani (Endoscopy)
- MBBS, DGO, DNB, ICOG (Obst. & Gynae)
- Dr. Vinod Bhat
- M.B.B.S, MD (General Medicine)
- Dr. Vineet Gupta, MS (ENT)
- Dr. Naveen Gupta, MS (EYE)
- Dr. Ashutosh Singh, MS (Urology)
- Dr. Rahul Kaul (Spine Surgeon)
- MBBS, MS, (Orthopaedic)
- Dr Raj Ganjoo MD (Psychiatric)
- Dr. Akash Mishra (Neuro Surgeon)
- Dr. Sanjay Sharma (Cardiologist)
- Dr. S.K. Pandita, MS (Surgeon)
- Dr. B.P. Gupta, MS (Surgeon)
- Dr. Jaisika Rajpal
- (MDS), (Periodontist & Implantologist)
- Dr. Akash Arora
- (MDS), Maxillofacial Surgeon
- Dr. Deepa Maheshwari
- M.B.B.S., MD, FRM, (IVF Specialist)
- Dr. Vivek Kumar Gupta
- MBBS, MS (General Surgeon)
- M.Ch. (Plastic Surgery)
- Dr. Anand Kumar
- MBBS, MD (Paediatrics)
- Dr. Amit kumar Kothari
- MBBS, MD (Medicine)
- Dr. Amit Aggarwal
- M.B.B.S., M.S. Ortho.

### Facilities:

- 100 Beds. Private & Public wards
- Inpatient & Outpatient - (OPD)Facilities
- 24-Hour ambulance and emergency
- 3 Operation theatres
- Laparoscopic & Conventional Surgery
- In vitro fertilization centre (IVF)
- Intensive Care Unit. (ICU)
- Neonatal ICUs (NICU)
- Dental Clinic
- Computerized pathology lab
- Digital X-ray and ultrasound
- Physiotherapy facilities
- 24-Hour Pharmacy
- Cafeteria & Kitchen

Mr. W. Anurath Reddy  
424/10

do

No of any fresh complaints

R/B - (M) Appetite ↓  
sleep cycle (M)

Chronic illness: No any

Family (M) (F)

Surgical history: No any

Clubs: Antat

GC - fair Eye: spectacles

ONE PNEUMO - AXIL  
Ear - (M)

PT by physical exam

SJM SUPER SPECIALITY HOSPITAL  
Dr. Vinod Kumar Bhat  
M.B.B.S, M.D (Medicine)  
Sr. Consultant Physician  
Reg. No. 30989 (DMC)

Out  
11/06/22

## CGHS & AYUSHMAN BHARAT

+ Not for medico legal purpose + No substitution of drugs allowed

Panels: Raksha TPA Pvt Ltd., Vipul Med Corp TPA Pvt Ltd., E-Meditek (TPA) Services Ltd., Medi-Assist India TPA Pvt Ltd., Park Mediclaim, Genins India TPA Pvt Ltd., Family Healthcare TPA Pvt Ltd., Medsave Healthcare TPA Pvt Ltd., Vidal Health Care TPA Pvt Ltd., MD India Healthcare, DHS TPA (India) Private Ltd., Medicate TPA Service (I) Pvt. Ltd., East West Assist TPA Pvt Ltd., United Healthcare Parekh TPA Pvt Ltd., Good Health TPA Services Ltd., Bajaj Allianz General Insurance Co. Ltd., IFFCO Tokio General Insurance Co. Ltd., IFFCO Tokio General Insurance Co. Ltd., Universal Insurance General Co. Ltd., TATA AIG General Insurance Co. Ltd., Cholamandalam General Insurance Co. Ltd., Liberty Videocon General Insurance Ltd., SBI General Insurance Co. Ltd., Kotak Mahindra General Insurance Co. Ltd., HDFC Standard Life Insurance Co. Ltd., The Oriental Insurance Co. Ltd.(Corporate), National Insurance Co. Ltd.(Corporate), The New India Insurance Co. Ltd. (Corporate), United India Insurance Co Ltd. (Corporate)

ID : 115  
NAME : K. GURUNATH REDDY  
AGE / SEX : 42 / MALE

HEIGHT (cm) : 160  
WEIGHT (kg) : 63  
PROTOCOL : BRUCE

REF. BY : DR. VIJOND BHAT  
DONE BY :  
TECHNICIAN :

CASE HISTORY : NA

MEDICATION : NA

OBJECT OF TEST : Routine Check Up.

RISK FACTOR : High Stress Job, Hypertension.

ACTIVITY : Very Active.

OTHER INVESTIGATION : X - Ray.

REASON FOR TERMINATION : Max HR.

EXERCISE TOLERANCE : Good (> 10 METS)

EXERCISE INDUCED ARRHYTHMIAS : Yes.

HAEMO RESPONSE : Normal.

CHRONO RESPONSE : Normal.

FINAL IMPRESSION : Stress Test is Negative for Inducible Ischemia.

EXTRA COMMENTS :

*MNV*

*D*

SJM SUPER SPECIALITY HOSPITAL  
Dr. Vinod Kumar Bhat  
M.B.B.S, M.D (Medicine)  
Sr. Consultant Physician  
Reg. No. 30989 (DMC)

Confirmed By : \_\_\_\_\_

Signature

PATIENT ID : 115  
 PATIENT NAME : K. GURUNATH REDDY  
 PROTOCOL : BRUCE

DR. VIIOND BHAT  
 Tested On 11-06-2022, 13:37:31  
 BPL DYNATRAC

ST LEVEL (mm)	Stage	I	II	III	avR	avL	avF	V1	V2	V3	V4	V5	V6
	Pre-Test	0.6	0.3	-0.3	-0.4	0.4	0.0	0.8	2.3	2.0	1.1	0.7	0.5
	Supine	0.6	0.2	-0.5	-0.4	0.6	-0.1	0.7	2.6	1.8	0.9	0.6	0.5
	Hyper Ventilation	0.6	0.2	0.0	-0.4	0.3	0.3	0.8	2.4	2.0	1.3	1.1	0.6
	Wait For Exercise	0.5	0.4	0.0	-0.6	0.4	0.2	1.0	2.6	2.3	1.5	1.0	0.6
	Exercise 1	0.0	0.2	-0.4	-0.4	0.1	-0.1	1.0	1.3	1.7	0.8	0.6	0.2
	Exercise 2	-0.4	-0.5	-0.6	0.2	0.0	-0.9	0.8	-0.2	0.6	0.0	-0.3	-0.2
	Peak Exercise	0.4	-0.4	-1.1	0.0	0.5	-1.5	0.7	1.0	0.5	0.5	-0.1	-0.1
	Recovery 1	0.3	-1.3	-1.0	0.8	0.9	-1.1	0.2	0.7	0.4	-0.1	-0.4	0.1
	Recovery 2	0.3	0.5	-0.7	-0.6	0.9	-0.5	1.1	1.3	1.3	0.9	0.7	0.2
	Recovery 3	0.6	0.0	-0.8	-0.4	0.9	-0.3	0.5	2.4	1.6	1.3	1.0	0.6
	Recovery 4	0.2	0.2	-0.8	-0.4	0.7	-0.4	0.5	2.5	2.2	1.1	0.8	0.6

PATIENT ID : 115  
 PATIENT NAME : K. GURUNATH REDDY  
 PROTOCOL : BRUCE

DR. VIOND BHAT  
 Tested On 11-06-2022, 13:37:31  
 BPL DYNATRAC

	I	II	III	aVR	aVL	aVF	V1	V2	V3	V4	V5	V6
<b>Exercise 3</b> 5.50 kmph - 14.00 % 157 bpm - 140/90 mmhg	(1.01)	(1.26)	(-0.92)	(-1.43)	(1.09)	(-0.50)	(0.50)	(0.25)	(0.92)	(0.75)	(0.34)	(0.59)
<b>Recovery 1</b> 0.00 kmph - 0.00 % 160 bpm - 130/85 mmhg	(1.09)	(-1.34)	(-2.10)	(0.17)	(1.59)	(-1.93)	(0.08)	(1.51)	(1.68)	(0.00)	(0.84)	(0.92)
<b>Recovery 2</b> 0.00 kmph - 0.00 % 137 bpm - 130/85 mmhg	(1.17)	(2.35)	(0.59)	(-1.76)	(1.76)	(0.67)	(-0.08)	(1.84)	(1.09)	(1.43)	(1.93)	(1.68)
<b>Recovery 3</b> 0.00 kmph - 0.00 % 114 bpm - 120/80 mmhg	(0.88)	(0.19)	(-0.63)	(-0.57)	(0.82)	(-0.06)	(0.19)	(2.26)	(1.76)	(1.38)	(1.51)	(1.20)
<b>Recovery 4</b> 0.00 kmph - 0.00 % 109 bpm - 120/80 mmhg	(0.57)	(0.25)	(-0.44)	(-0.38)	(0.63)	(-0.19)	(0.13)	(2.20)	(2.01)	(1.26)	(1.01)	(0.88)

PATIENT ID : 115  
PATIENT NAME : K. GURUNATH REDDY  
PROTOCOL : BRUCE

DR. VIJOND BHAT  
Tested On 11-06-2022, 13:37:31  
BPL DYNATRAC

I II III avR avL avF V1 V2 V3 V4 V5 V6

# 115ST-Level(mm)

20 Hz Filter

10mm/mv, 25mm/Sec

Page No.: 3



PATIENT ID : 115  
PATIENT NAME : K. GURUNATH REDDY  
PROTOCOL : BRUCE

DR. VIJOND BHAT  
Tested On 11-06-2022, 13:37:31  
BPL DYNATRAC

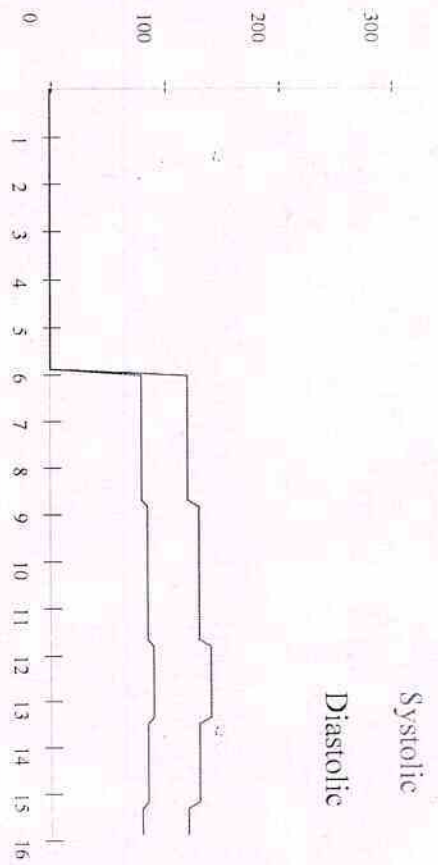
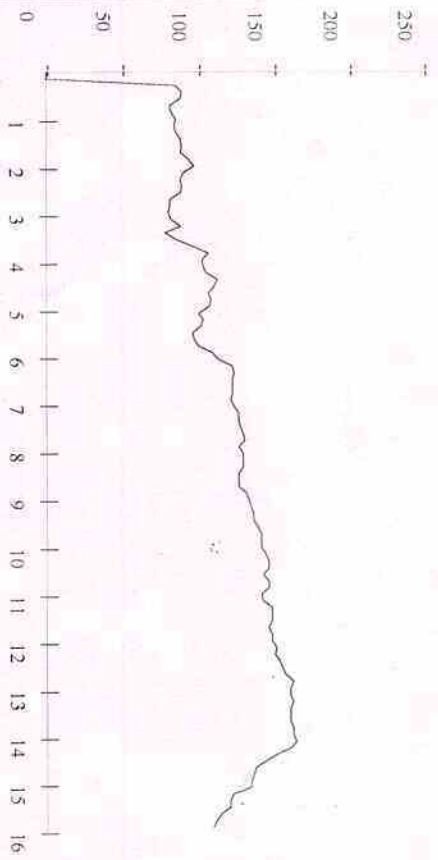

Heart Rate (bpm) Time(min)

Blood Pressure (mmHg) Time(min)

J-Amplitude (mm)

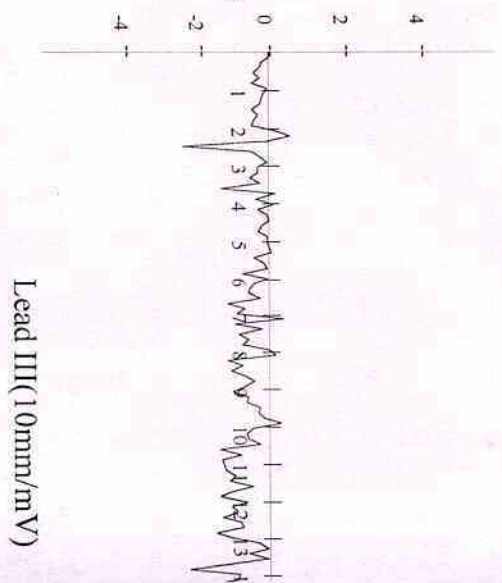
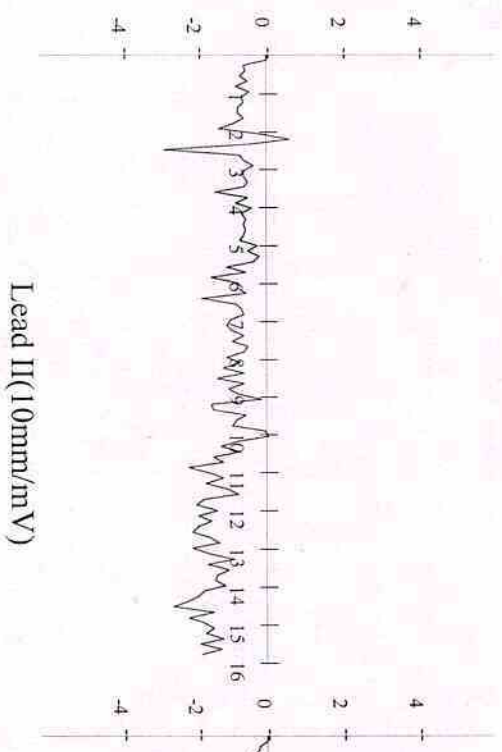
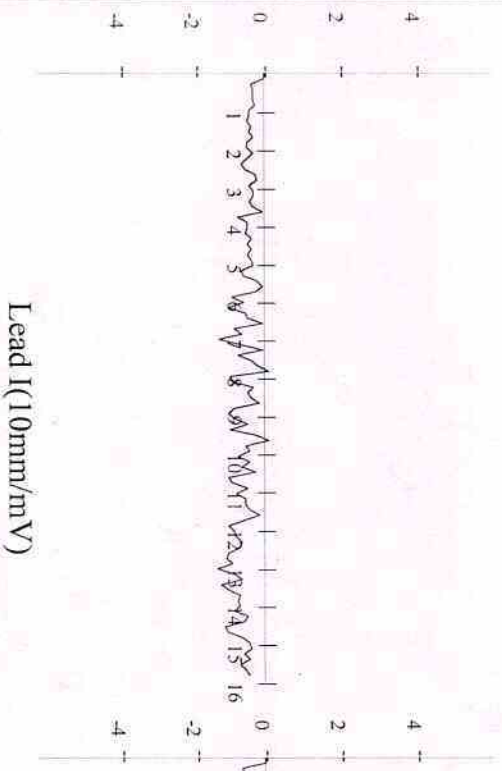

PATIENT ID : 115  
PATIENT NAME : K. GURUNATH REDDY  
PROTOCOL : BRUCE

DR. VIJOND BHAT  
Tested On 11-06-2022, 13:37:31  
BPL DYNATRAC

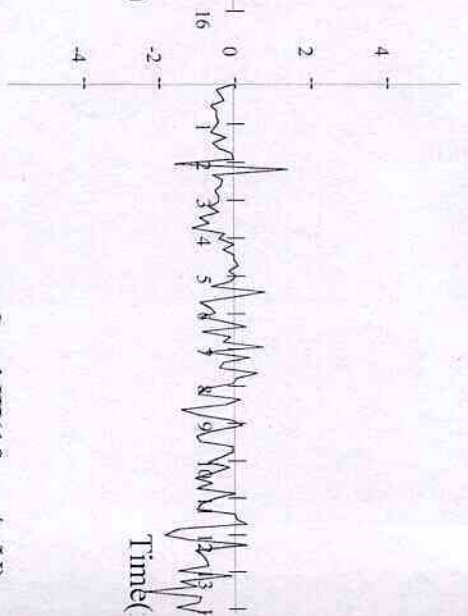
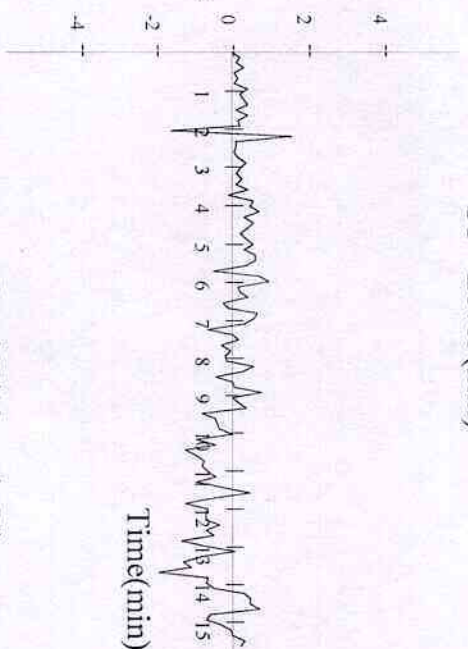
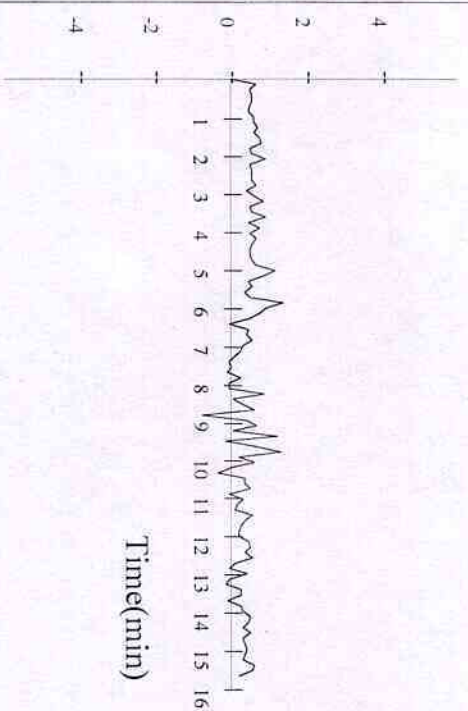
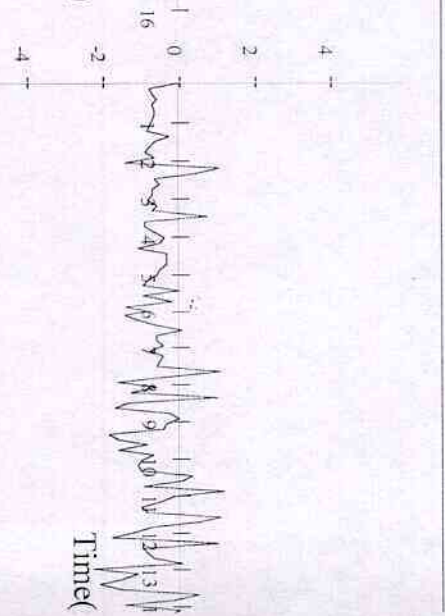
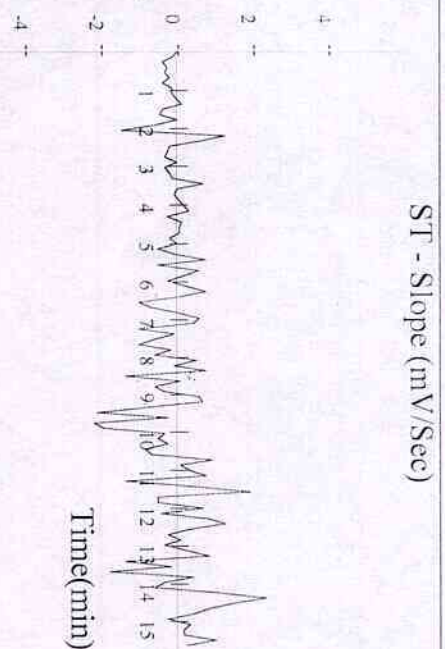
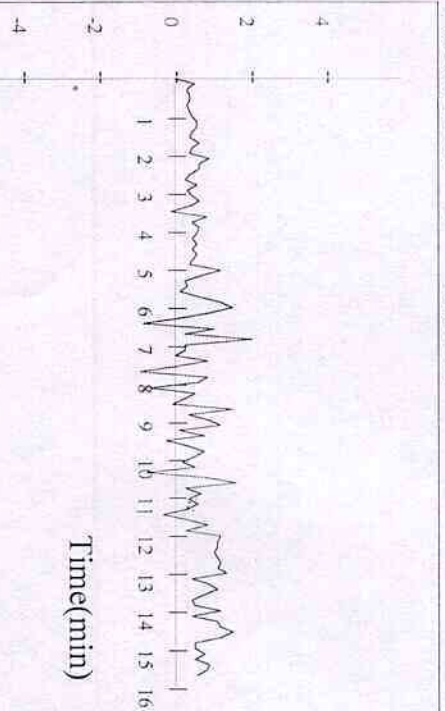

ST - Slope (mV/Sec)

ST - Level (mm)

PATIENT ID : 115  
 PATIENT NAME : K. GURUNATH REDDY  
 PROTOCOL : BRUCE

DR. VIOND BHAT  
 Tested On 11-06-2022, 13:37:31  
 BPL DYNATRAC

ST SLOPE  
 (mV/Sec)

Stage	I	II	III	aVR	aVL	aVF	V1	V2	V3	V4	V5	V6
Pre-Test	0.4	-0.3	-0.6	-0.1	0.4	-0.4	0.3	1.2	0.7	0.0	-0.1	-0.1
Supine	0.6	-0.1	-0.8	-0.4	0.6	-0.3	0.3	1.6	1.0	0.2	0.2	0.3
Hyper Ventilation	0.4	-0.6	-0.6	0.2	0.4	-0.5	0.4	1.1	0.5	0.1	-0.1	-0.2
Wait For Exercise	0.6	0.1	-0.3	-0.3	0.4	-0.2	0.4	1.6	1.1	0.7	0.4	0.3
Exercise 1	0.0	-0.6	-0.6	0.1	0.8	-0.1	0.5	0.5	1.0	0.1	-0.3	-0.1
Exercise 2	-0.8	-0.3	-1.0	0.1	0.2	-1.9	0.3	-0.1	0.2	-0.6	-0.5	-0.2
Peak Exercise	1.0	1.3	-0.9	-1.4	1.1	-0.5	0.5	0.3	0.9	0.8	0.3	0.6
Recovery 1	1.1	-1.3	-2.1	0.2	1.6	-1.9	0.1	1.5	1.7	0.0	0.8	0.9
Recovery 2	1.2	2.3	0.6	-1.8	1.8	0.7	-0.1	1.8	1.1	1.4	1.9	1.7
Recovery 3	0.9	0.2	-0.6	-0.6	0.8	-0.1	0.2	2.3	1.8	1.4	1.5	1.2
Recovery 4	0.6	0.3	-0.4	-0.4	0.6	-0.2	0.1	2.2	2.0	1.3	1.0	0.9

PATIENT ID : 115  
 PATIENT NAME : K. GURUNATH REDDY  
 PROTOCOL : BRUCE

DR. VIJOND BHAT  
 Tested On 11-06-2022, 13:37:31  
 BPL DYNATRAC

Total METS achieved 10.00  
 Maximum HR achieved 160 bpm, 89 % of 178 bpm

Maximum ST depression (II) -1.31 mm  
 Total Exercise time 08:09 (min:sec)

Stage Name	Time (min:sec)	Speed (kmph)	Grade (%)	HR (bpm)	BP (mmHg)	R.P.P	METS	STLevel (II)	Stage Comments
Pre-Test	00:36	0.00	0.00	88	0/0	0	0.00	0.30	
Supine	00:36	0.00	0.00	85	0/0	0	0.00	0.20	
Hyper Ventilation	00:47	0.00	0.00	90	0/0	0	0.00	0.20	
Wait For Exercise	02:43	0.00	0.00	108	0/0	0	0.00	0.40	
Exercise 1	03:00	2.70	10.00	130	120/80	15600	5.10	0.15	
Exercise 2	02:53	4.00	12.00	142	130/85	18460	7.10	-0.45	
Peak Exercise	02:02	5.50	14.00	157	140/90	21980	10.00	-0.35	
Recovery 1	00:52	0.00	0.00	160	130/85	20800	0.00	-1.31	
Recovery 2	01:52	0.00	0.00	137	130/85	17810	0.00	0.45	
Recovery 3	02:53	0.00	0.00	114	120/80	13680	0.00	0.00	
Recovery 4	03:10	0.00	0.00	109	120/80	13080	0.00	0.20	

ID : 115  
NAME : K. GURUNATH REDDY  
AGE : 42  
BP : 0/0 mmHg  
ST Levels (mm) / ST Slope (mV/s) measured at 80 ms Post J

STAGE : Pre-Test  
RECORDED TIME : 00:43 (min:sec)  
STAGE DURATION : 00:43 (min:sec)  
HR : 80 bpm (44%)

PROTOCOL : BRUCE  
SPEED : 0.0 kmph  
GRADE : 0.00 %  
METS : 0.00

DR. VIJOND BHAT  
Tested On 11-06-2022, 13  
BPL DYNATRAC

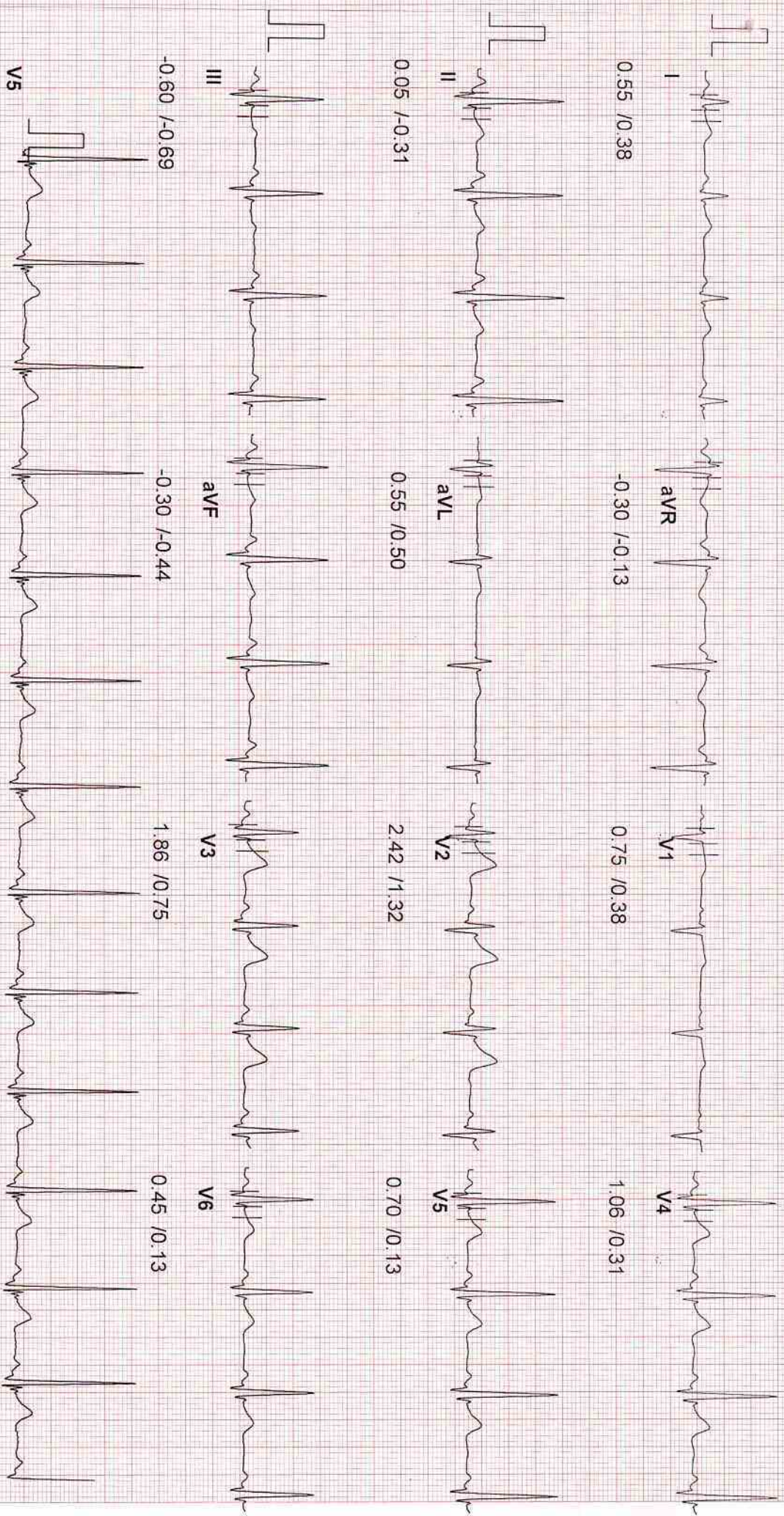

# 115

20 Hz Filter

10mm/mV, 25mm/Sec

ID : 115  
NAME : K. GURUNATH REDDY  
AGE : 42  
BP : 0/0 mmHg  
ST Levels (mm) / ST Slope (mV/s) measured at 80 ms Post J

STAGE : Supine  
RECORDED TIME : 01:24 (min:sec)  
STAGE DURATION : 00:41 (min:sec)  
HR : 86 bpm (48%)

PROTOCOL : BRUCE  
SPEED : 0.0 kmph  
GRADE : 0.00 %  
METS : 0.00

DR. VIJOND BHAT  
Tested On 11-06-2022, 13  
BPL DYNATRAC

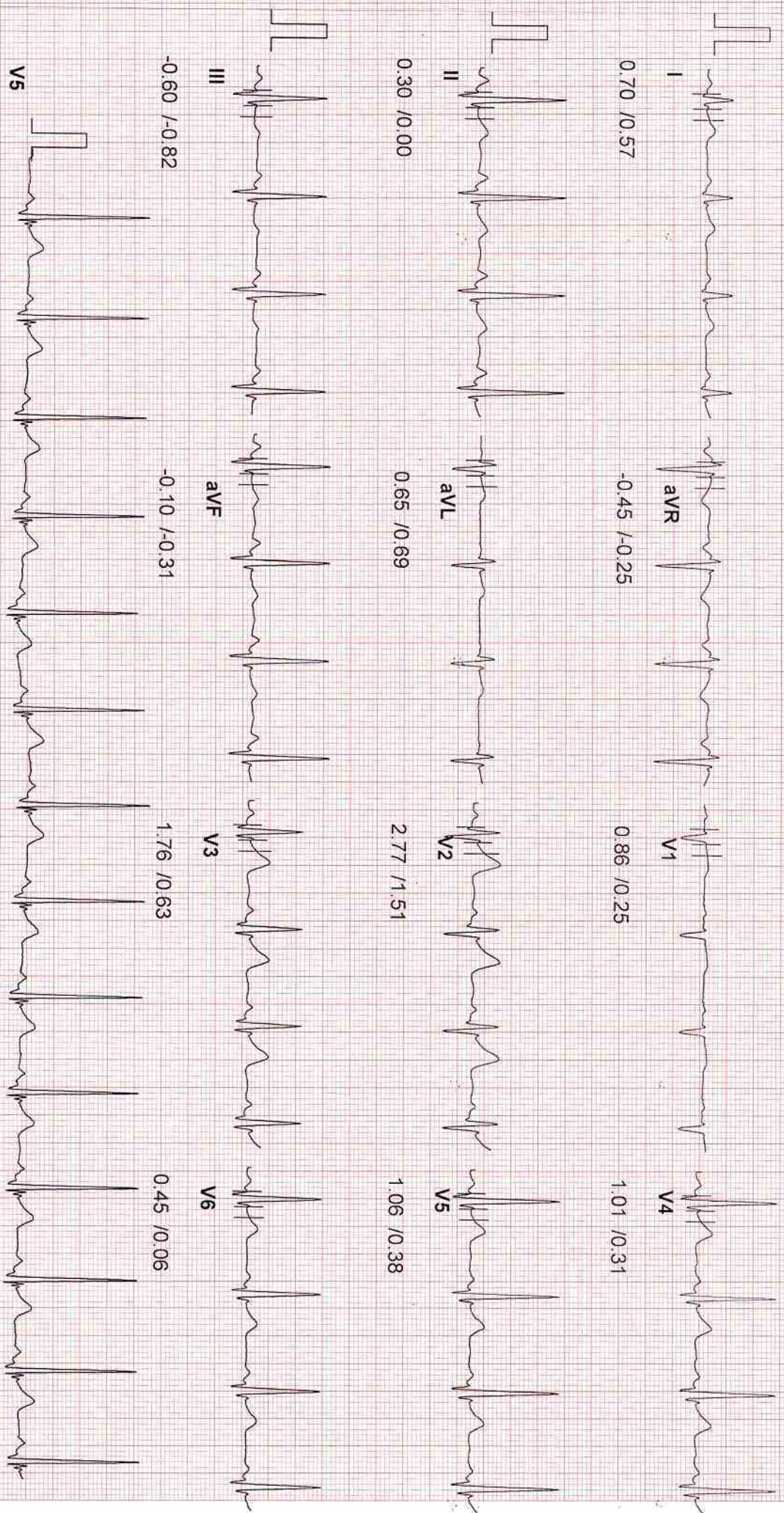

# 115

20 Hz Filter

10mm/mV, 25mm/Sec

ID : 115  
 NAME : K. GURUNATH REDDY  
 AGE : 42  
 BP : 0/0 mmHg  
 ST Levels (mm) / ST Slope (mV/s) measured at 80 ms Post J

STAGE : Hyper Ventilation  
 RECORDED TIME : 02:12 (min:sec)  
 STAGE DURATION : 00:48 (min:sec)  
 HR : 88 bpm (49%)

PROTOCOL : BRUCE  
 SPEED : 0.0 kmph  
 GRADE : 0.00 %  
 METS : 0.00

DR. VIJOND BHAT  
 Tested On 11-06-2022, 13  
 BPL DYNATRAC

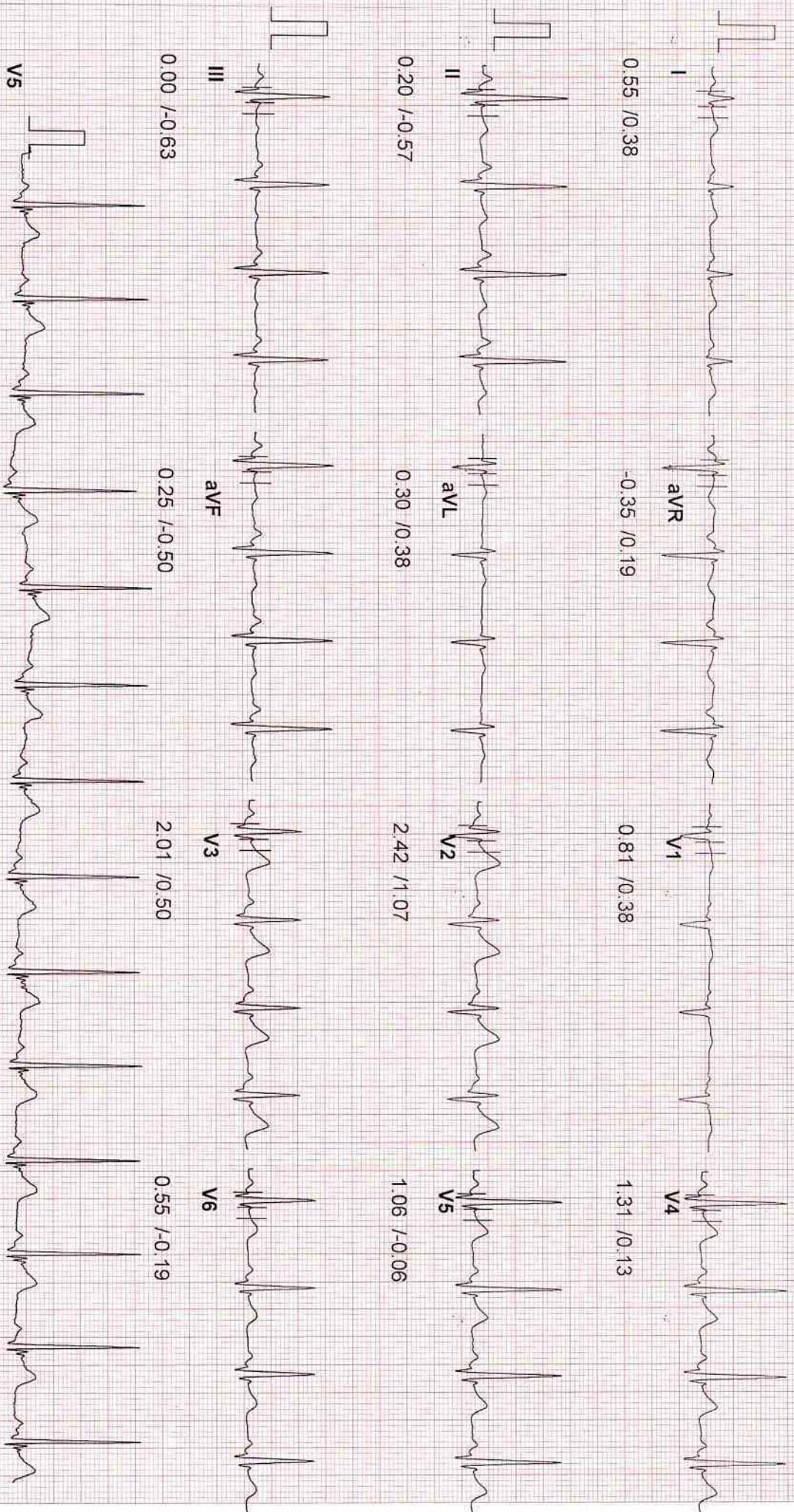

# 115

20 Hz Filter

10mm/mV, 25mm/Sec

ID : 115  
NAME : K. GURUNATH REDDY  
AGE : 42  
BP : 0/0 mmHg  
ST Levels (mm) / ST Slope (mV/s) measured at 80 ms Post J

STAGE :  
RECORDED TIME : 04:55 (min:sec)  
STAGE DURATION : 02:43 (min:sec)  
HR : 108 bpm (60%)  
Wait For Exercise  
PROTOCOL : BRUCE  
SPEED : 0.0 kmph  
GRADE : 0.00 %  
METS : 0.00

DR. VIJND BHAT  
Tested On 11-06-2022, 13  
BPL DYNATRAC

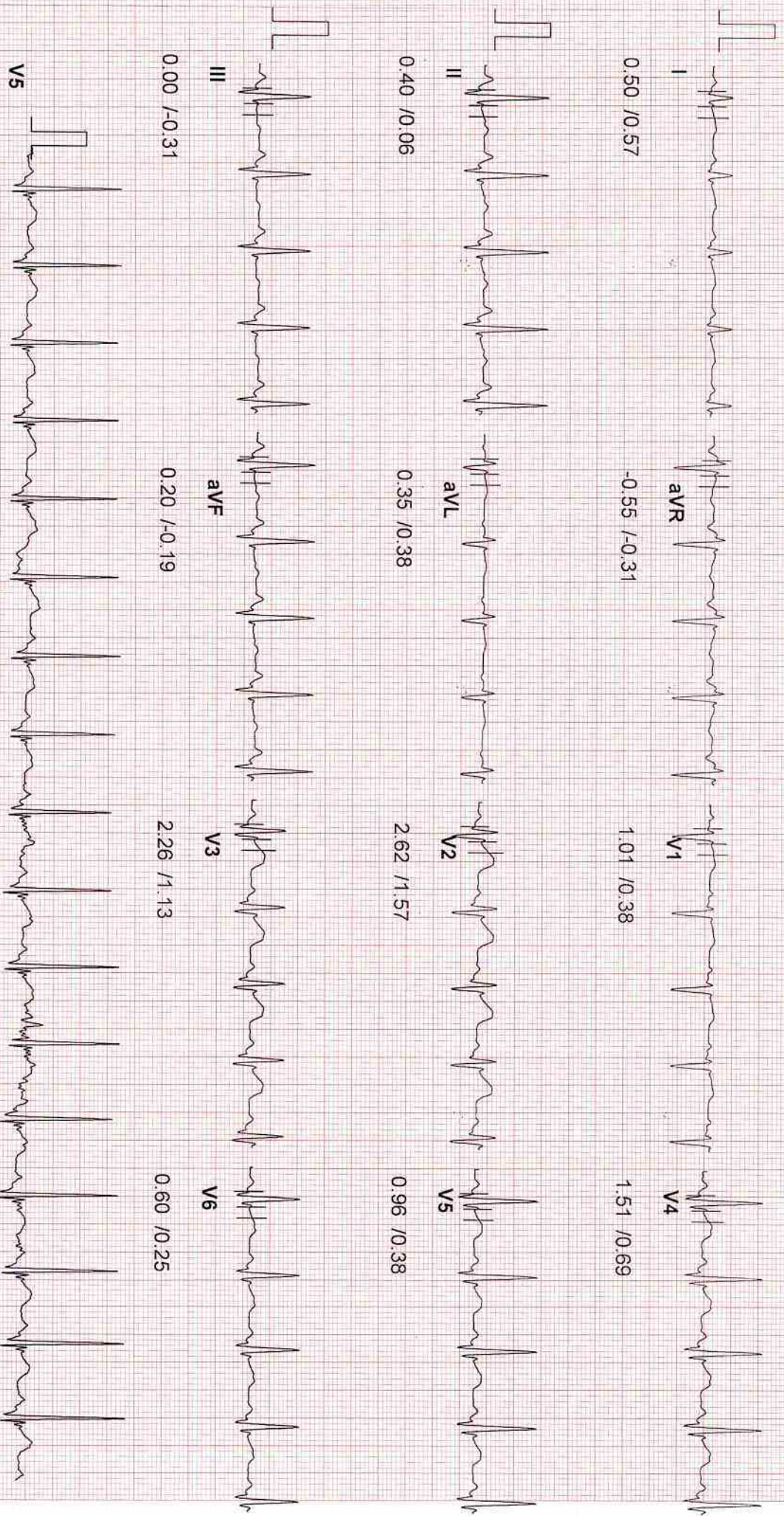

# 115

20 Hz Filter

10mm/mV, 25mm/Sec



ID : 115  
 NAME : K. GURUNATH REDDY  
 AGE : 42  
 BP : 120/80 mmHg  
 ST Levels (mm) / ST Slope (mV/s) measured at 60 ms Post J

STAGE : Exercise1  
 RECORDED TIME : 03:00 (min:sec)  
 STAGE DURATION : 03:00 (min:sec)  
 HR : 130 bpm (73%)

PROTOCOL : BRUCE  
 SPEED : 2.7 kmph  
 GRADE : 10.00 %  
 METS : 5.10

DR. VIOND BHAT  
 Tested On 11-06-2022, 13  
 BPL DYNATRAC

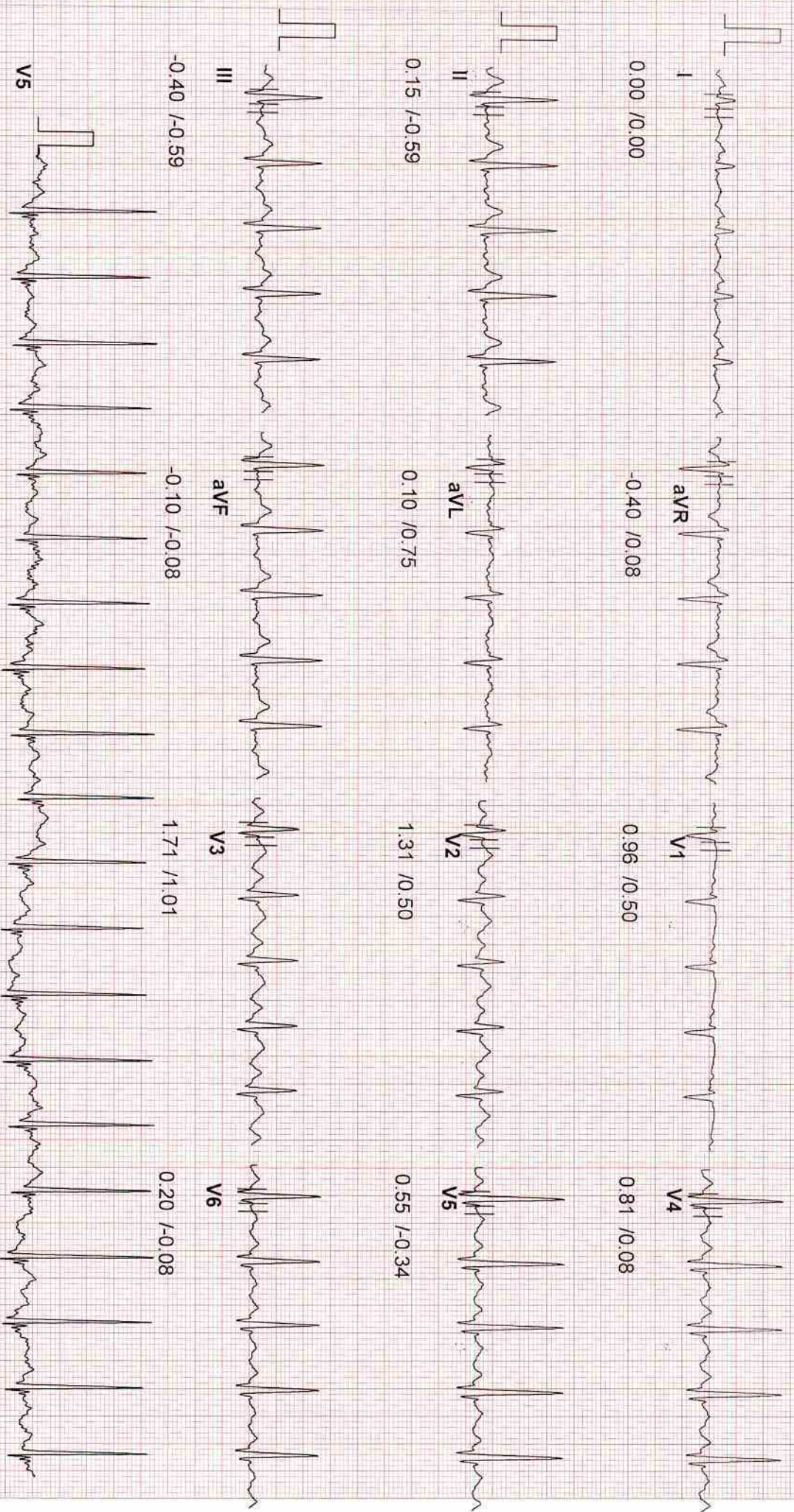

# 115

20 Hz Filter

10mm/mV, 25mm/Sec

ID : 115  
NAME : K. GURUNATH REDDY  
AGE : 42  
BP : 130/85 mmHg  
ST Levels (mm) / ST Slope (mV/s) measured at 60 ms Post J

STAGE : Exercise2  
RECORDED TIME : 06:00 (min:sec)  
STAGE DURATION : 03:00 (min:sec)  
HR : 144 bpm ( 80 % )

PROTOCOL : BRUCE  
SPEED : 4.0 kmph  
GRADE : 12.00 %  
METS : 7.10

DR. VIJND BHAT  
Tested On : 11-06-2022, 13  
BPL DYNATRAC

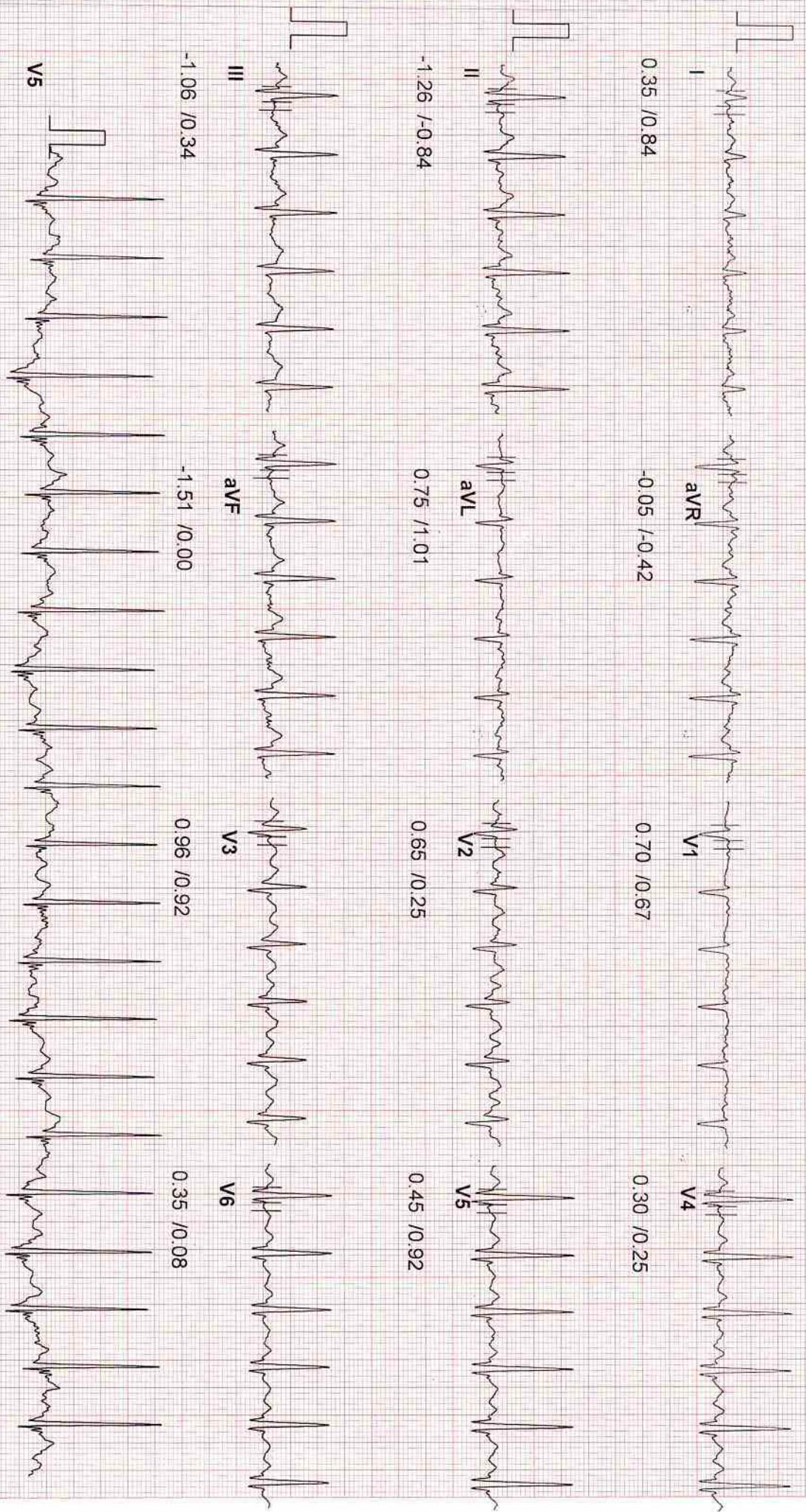

# 115

20 Hz Filter

10mm/mV, 25mm/Sec

ID : 115  
 NAME : K. GURUNATH REDDY  
 AGE : 42  
 BP : 140/90 mmHg  
 ST Levels (mm) / ST Slope (mV/s) measured at 60 ms Post J

STAGE : Exercise3(Peak Ex)  
 RECORDED TIME : 02:09 (min:sec)  
 STAGE DURATION : 02:09 (min:sec)  
 HR : 162 bpm ( 91 % )

PROTOCOL : BRUCE  
 SPEED : 5.5 kmph  
 GRADE : 14.00 %  
 METS : 10.00

DR. VIJND BHAT  
 Tested On 11-06-2022, 13  
 BPL DYNATRAC

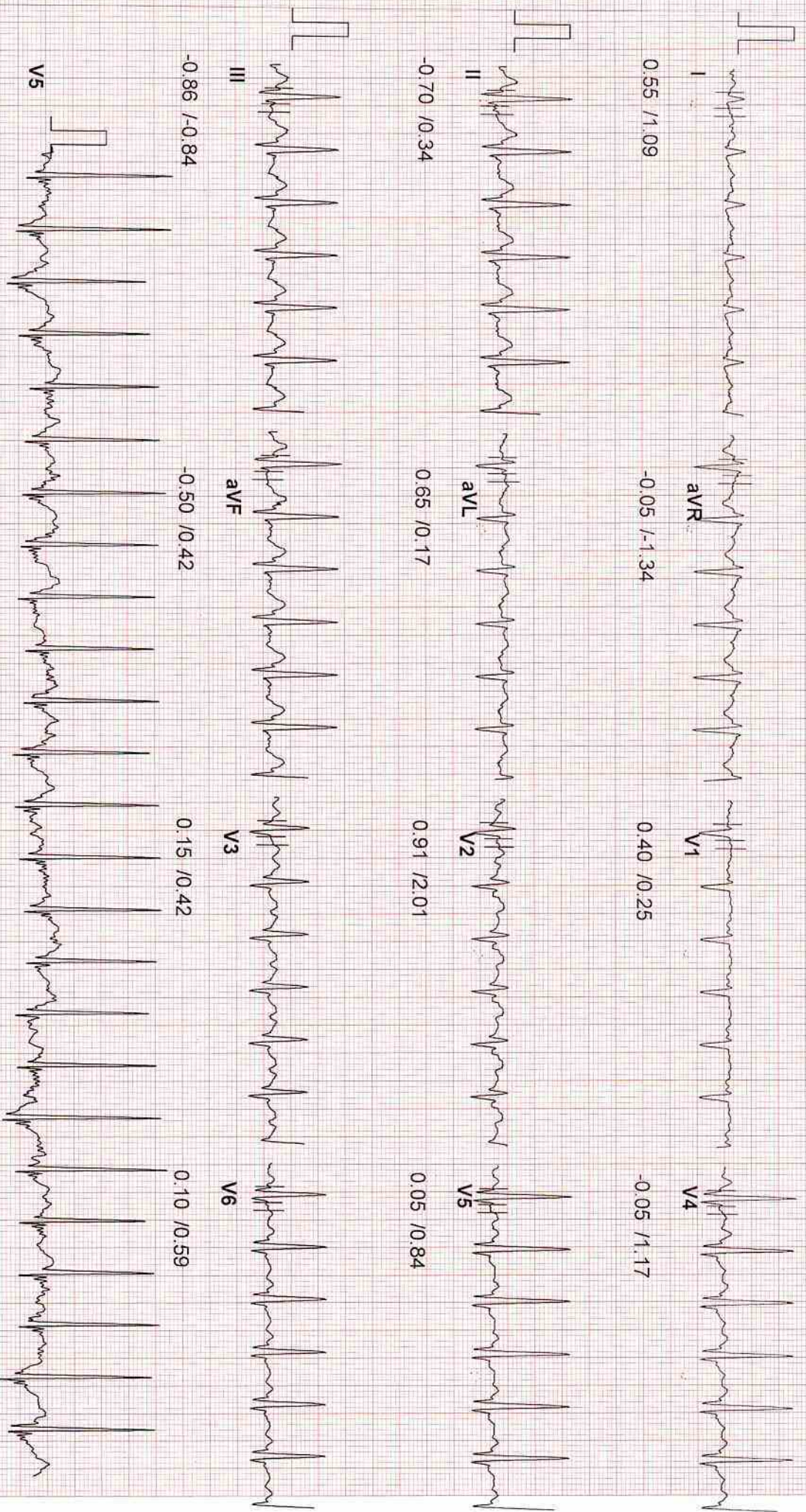

# 115

20 Hz Filter

10mm/mV, 25mm/Sec

ID : 115  
 NAME : K. GURUNATH REDDY  
 AGE : 42  
 BP : 130/85 mmHg  
 ST Levels (mm) / ST Slope (mV/s) measured at 60 ms Post J

STAGE : Recovery 1  
 RECORDED TIME : 00:59 (min:sec)  
 STAGE DURATION : 00:59 (min:sec)  
 HR : 162 bpm ( 91 % )

PROTOCOL : BRUCE  
 SPEED : 0.0 kmph  
 GRADE : 0.00 %  
 METs : 0.00

DR. VIOND BHAT  
 Tested On : 11-06-2022, 13  
 BPL DYNATRAC

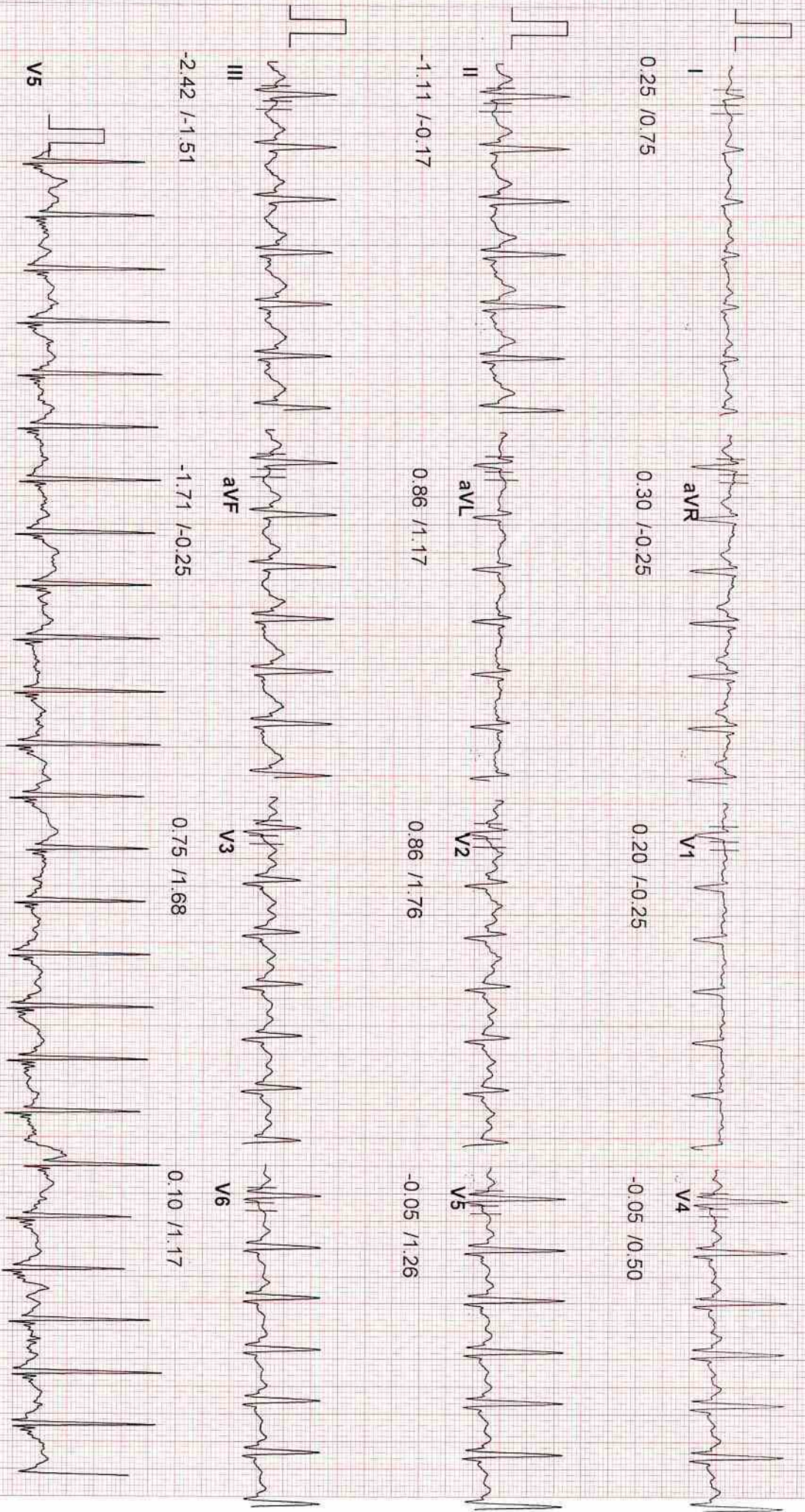

# 115

20 Hz Filter

10mm/mV, 25mm/Sec

ID : 115  
NAME : K. GURUNATH REDDY  
AGE : 42  
BP : 120/80 mmHg  
ST Levels (mm) / ST Slope (mV/s) measured at 80 ms Post J

STAGE : Recovery 3  
RECORDED TIME : 02:59 (min:sec)  
STAGE DURATION : 02:59 (min:sec)  
HR : 111 bpm (62%)

PROTOCOL : BRUCE  
SPEED : 0.0 kmph  
GRADE : 0.00 %  
METS : 0.00

DR. VIJOND BHAT  
Tested On : 11-06-2022, 13  
BPL DYNATRAC

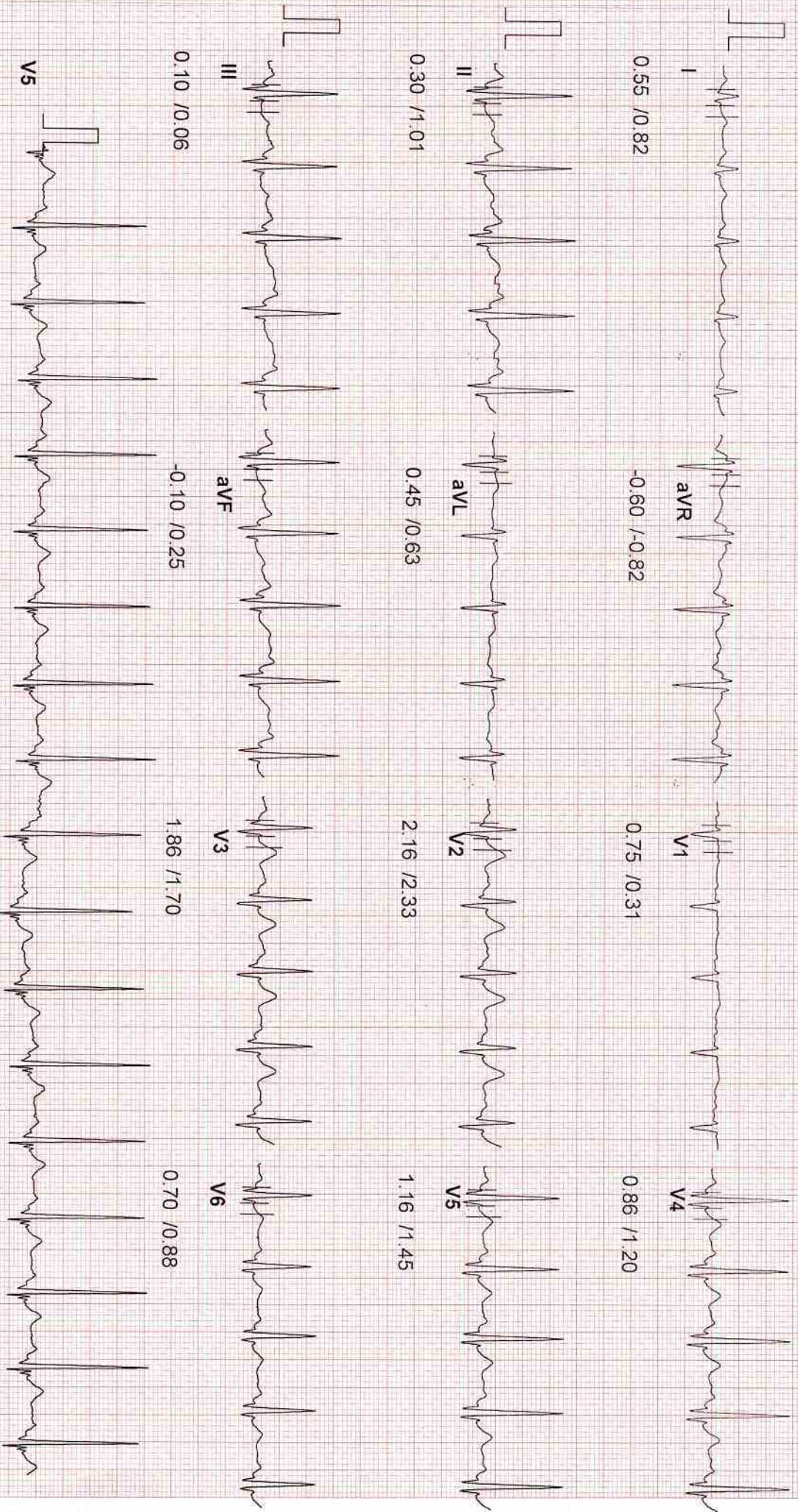

# 115

20 Hz Filter

10mm/mV, 25mm/Sec