

R

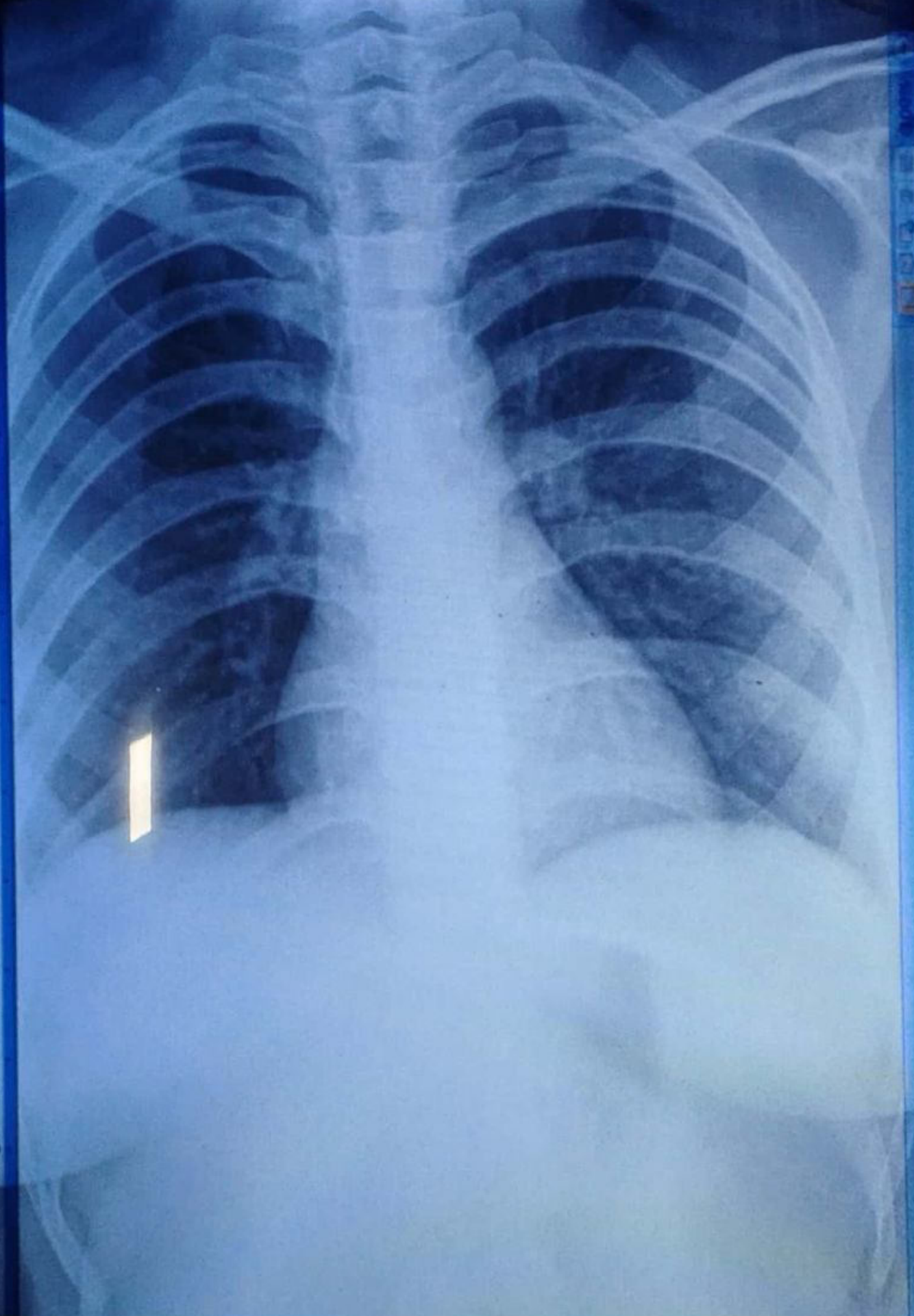

MR DIXSHA KUMARI 28Y/F

PA Chest
21/10/2022 11:51:48

ALEXIS HOSPITAL BHOPAL M.P

Page Layout
References
Mailings
Review
View



ALEXIS HOSPITAL

323 / MRS. DIXSHA / 27 Yrs / F / 0 Cms / 0 Kg / HR : 77

Date: 21-Oct-2022 11:49:20 AM

METS: 1.0/ 77 bpm 40% of THR BP: 120/70 mmHg Combined Medians/ BLC On/ Notch On/ HF 0.05 Hz/LF 20 Hz

SUPINE (00:15)



ExTime: 00:00 0.0 mph. 0.0%
25 mm/Sec. 1.0 Cm/mV

4X

80 mS Post J

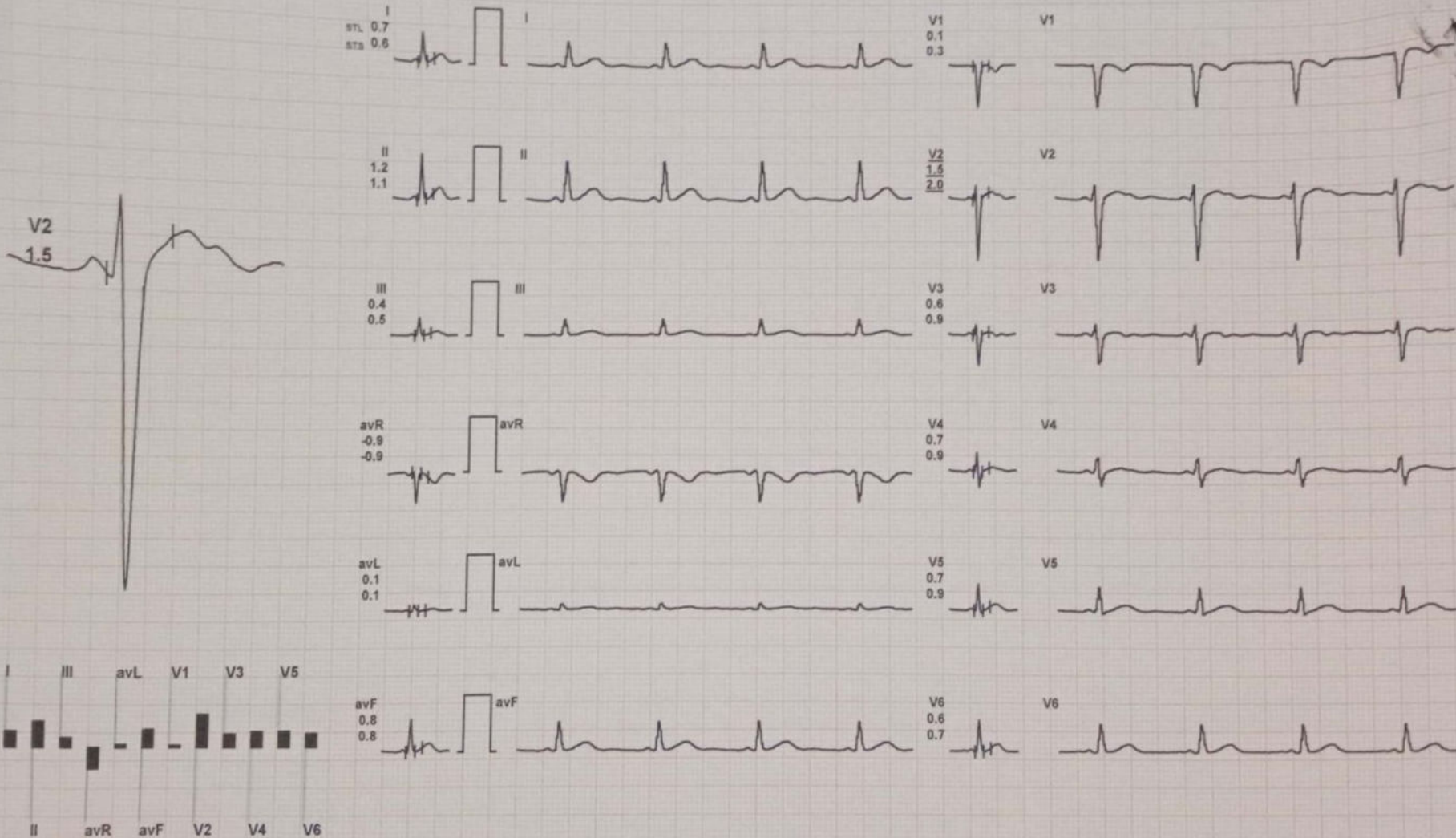

REMARKS:

MICRO MED CHARTS



Report



ALEX HOSPITAL
GATE NO.1, J K ROAD BHOPAL (M.P.) alexishospitalbhopal@gmail.com
323 / MRS. DIXSHA / 27 Yrs / F / 0 Cms / 0 Kg Date: 21-Oct-2022

UHID No. : AHJ
Patient Name : M
Address :
Department :
Resident :

| Stage | Time | Duration | Speed(mph) | Elevation | METs | Rate | % THR | BP | RPP | PVC | Comments |
|---------------|-------|----------|------------|-----------|------|------|-------|---------|-----|-----|----------|
| Supine | 00:15 | 0:15 | 00.0 | 00.0 | 01.0 | 077 | 40 % | ---/--- | 000 | 00 | |
| Standing | 00:43 | 0:28 | 00.0 | 00.0 | 01.0 | 082 | 42 % | ---/--- | 000 | 00 | |
| ExStart | 01:12 | 0:29 | 00.0 | 00.0 | 01.0 | 086 | 45 % | ---/--- | 000 | 00 | |
| BRUCE Stage 1 | 04:12 | 3:00 | 01.7 | 10.0 | 04.7 | 145 | 75 % | 130/80 | 188 | 00 | |
| BRUCE Stage 2 | 07:12 | 3:00 | 02.5 | 12.0 | 07.1 | 180 | 93 % | 140/90 | 252 | 00 | |
| PeakEx | 07:34 | 0:22 | 03.4 | 14.0 | 07.5 | 182 | 94 % | 140/90 | 254 | 00 | |
| Recovery | 08:34 | 1:00 | 00.0 | 00.0 | 01.2 | 167 | 87 % | 150/90 | 250 | 00 | |
| Recovery | 09:34 | 2:00 | 00.0 | 00.0 | 01.0 | 116 | 60 % | 150/90 | 174 | 00 | |
| Recovery | 10:34 | 3:00 | 00.0 | 00.0 | 01.0 | 103 | 53 % | 140/90 | 144 | 00 | |
| Recovery | 10:54 | 3:20 | 00.0 | 00.0 | 01.0 | 103 | 53 % | 140/90 | 144 | 00 | |

Findings :

Exercise Time : 06:22
 Max HR Attained : 182 bpm 94% of Target 193
 Max BP Attained : (Sys) 150/90
 Max WorkLoad Attained : 7.5 Fair response to induced stress
 Test End Reasons : Fatigue

BPL-DYNATRAC



323 / MRS. DIXSHA / 27 Yrs / F / 0 Cms / 0 Kg Date: 21-Oct-2022

Report :

| | | |
|------------------------------|---|--|
| TEST OBJECTIVE | : | SCREENING FOR CAD |
| RISK FACTOR | : | NONE |
| MEDICATION | : | NONE |
| BRIEF HISTORY | : | NONE |
| OTHER INVESTIGATION | : | X-RAY CHEST |
| REASON FOR TERMINATION | : | FATIGUE |
| EXERCISE TOLERANCE | : | AVERAGE |
| EXERCISE INDUCED ARRHYTHMIAS | : | NO |
| HAEMODYNAMIC RESPONSE | : | NORMAL |
| CHRONOTROPIC RESPONSE | : | NORMAL |
| FINAL IMPRESSION | : | STRESS TEST IS NEGATIVE FOR EXERCISE INDUCED ISCHAEMIC HEART DISEASE |

BPL-DYNATRAC

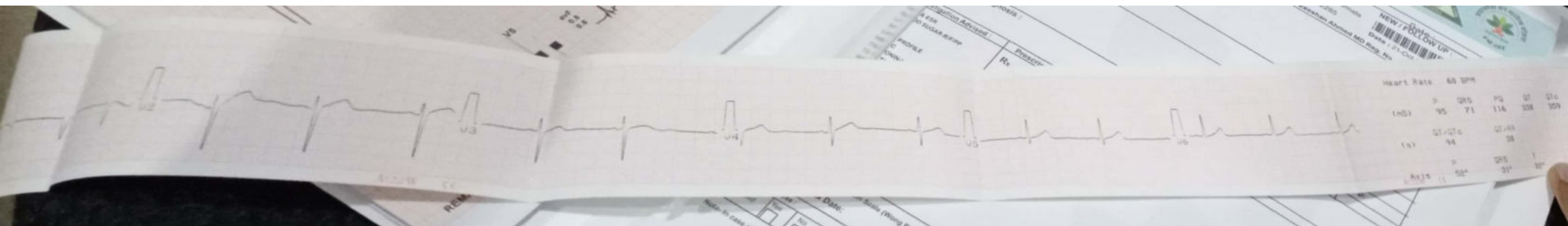



DEPARTMENT OF PATHOLOGY

Patient Name : MRS. DIXSHA KUMARI
 Registration No. : AH-A-002168
 Lab No : 4
 Age & Sex : 27 Years / Female
 Referring Doctor :
 Report Status : Final

Registration Date/Time : 21/10/2022 12:55PM
 Accession Date/Time : 21/10/2022 01:20PM
 Report Date/Time : 21/10/2022 03:46PM
 Print Date/Time : 21/10/2022 3:46 pm

| TEST(S) | RESULT(S) | UNITS | BIOLOGICAL REFERENCE RANGE |
|----------------------|-----------|-------|----------------------------|
| LFT | | | |
| SAMPLE TYPE: SERUM | | | |
| METHOD: | | | |
| Bilirubin- Total | : 0.71 | mg/dL | 0.15-1.1 |
| Bilirubin- Direct | : 0.19 | mg/dL | 0-0.2 |
| Bilirubin- Indirect | : 0.5 | | |
| SGOT | : 28.36 | U/L | 05-50 |
| SGPT | : 22.14 | U/L | 07-40 |
| Alkaline Phosphatase | : 70.32 | U/L | 5-128 |



***** End Of Report *****

Technician

Dr. NIPUN MADHAV
 MBBS, M.D. (Pathology)
 Reg. No. MP-18747

Add.: Minal Gate No. 01, Chanakypuri, J.K. Road, Bhopal, M.P. 462023

Subject of following conditions :- The science of pathological diagnosis is based on interpretation of immunobiochemical ELISA, RIA and other reactions which are influenced by several factors. Assays are performed in accordance with standard procedures. The reported results are dependent on individual assay methods, equipment, specificity, sensitivity, drug interaction and the quality of the specimen (s) samples receiver. The most sophisticated computerized blood analyzer techniques are subject to uncountable variations. Results of test vary from laboratory to laboratory and also in some parameters from time to time for the same patients. So the final diagnosis, conclusion should not be drawn from these test only hence kindly correlate clinically. Adviced follow up. The laboratory investigations should always be interpreted in the light of clinical features and other related investigations. Should the result indicate an unexpected abnormality, reconfirmation shall be sought. This report is not valid for humanly mistakes.



ALEXIS HOSPITAL BHOPAL

☎ : 8827535356 ☎ : 0755-4234777
✉ : alexishospitalbhopal@gmail.com

DEPARTMENT OF PATHOLOGY

Patient Name : MRS. DIXSHA KUMARI
Registration No. : AH-A-002168
Lab No : 4
Age & Sex : 27 Years / Female
Referring Doctor :
Report Status : Final
Registration Date/Time : 21/10/2022 12:55PM
Accession Date/Time : 21/10/2022 01:20PM
Report Date/Time : 21/10/2022 03:36PM
Print Date/Time : 21/10/2022 3:36 pm

BLOOD GROUP & RH FACTOR

SAMPLE TYPE : EDTA WB
METHOD : Side and Tube m

Blood Group : 'O' Positive
Rh Factor : Positive



***** End Of Report *****

Technician

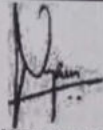
Dr. NIPUN MADHAV
MBBS, M.D. (Pathology)
Reg. No. MP-18747

Add : Minal Gate No. 01, Chanakyapuri, J.K. Road, Bhopal, M.P. 462023

Subject of following conditions :- The science of pathological diagnosis is based on interpretation of immunobiochemical ELISA, RIA and other reactions which are influenced by several factors. Assays are performed in accordance with standard procedures. The reported results are dependent on individual assay methods, equipment, specificity, sensitivity, drug interaction and the quality of the specimen (s) samples receiver. The most sophisticated computerized blood analyzer techniques are subject to uncountable variations. Results of test vary from laboratory to laboratory and also in some parameters from time to time for the same patients. So the final diagnosis, conclusion should not be drawn from these test only hence kindly correlate clinically. Adviced follow up. The laboratory investigations should always be interpreted in the light of clinical features and other related investigations. Subject to corrections of typing / printing / humanly mistakes. Should the result indicate an unexpected abnormality, reconfirmation shall be sought. This report is not valid for



ALEXIS

HOSPITAL BHOPAL

DEPARTMENT OF PATHOLOGY



Patient Name : MRS. DIXSHA KUMARI
 Registration No. : AH-A-002168
 Lab No : 4
 Age & Sex : 27 Years / Female
 Referring Doctor :
 Report Status : Final

Registration Date/Time : 21/10/2022 12:55PM
 Accession Date/Time : 21/10/2022 01:20PM
 Report Date/Time : 21/10/2022 03:48PM
 Print Date/Time : 21/10/2022 4:23 pm

TEST(S)

GGT
 SAMPLE TYPE : SERUM
 METHOD : IFCC Kinetic Met

Result

RESULT(S)

UNITS

BIOLOGICAL REFERENCE RANGE

: 25.31

U/L

3-42

LIPID PROFILE
 SAMPLE TYPE : SERUM
 METHOD :

S.Cholesterol

: 220

mg/dL

No risk < 200 mg/dl
 Moderate risk 200 - 239
 mg/dl High risk >240 mg/dl
 Upto 150

S.Triglycerides

: 120

mg/dl

HDL Cholesterol

: 45

mg/dl

VLDL Cholesterol

: 24

mg/dl

Major risk < 40 mg/dl Negative
 risk > 60 mg/dl
 Upto 30

S.Cholesterol/HDL Ratio

: 4.8889

4.4-11

TSH
 SAMPLE TYPE : SERUM
 METHOD : ECL

Result

: 2.82

µIU/ml

Non Pregnant 0.27 - 4.2
 First Trimester 0.33 - 4.59
 Second Trimester 0.35 - 4.1
 Third Trimester 0.21 - 3.15



***** End Of Report *****

Technician

Dr. NIPUN MADHAV
 MBBS, M.D. (Pathology)
 Reg. No. MP-18747

Subject of following conditions :- The science of pathological diagnosis is based on interpretation of immunobiochemical ELISA, RIA and other reactions which are influenced by several factors. Assays are performed in accordance with standard procedures. The reported results are dependent on individual assay methods, equipment, specificity, sensitivity, drug interaction and the quality of the specimen (s) samples receiver. The most sophisticated computerized blood analyzer techniques are subject to uncountable variations. Results of test vary from laboratory to laboratory and also in some parameters from time to time for the same patients. So the final diagnosis, conclusion should not be draw from these test only hence kindly correlate clinically. Advised follow up. The laboratory investigations should always be interpreted in the light of clinical features and other related investigations. Subject to corrections of typing / printing / humanly mistakes. Shuold the result indicate an unexpected abnormality, reconfirmation shall be sought. This report in not valled for



ALEXIS

HOSPITAL BHOPAL

DEPARTMENT OF PATHOLOGY



Patient Name : MRS. DIXSHA KUMARI
 Registration No. : AH-A-002168
 Lab No : 4
 Age & Sex : 27 Years / Female
 Referring Doctor :
 Report Status : Final

Registration Date/Time : 21/10/2022 12:55PM
 Accession Date/Time : 21/10/2022 01:20PM
 Report Date/Time : 21/10/2022 03:52PM
 Print Date/Time : 21/10/2022 4:25 pm

TEST(S)

| TEST(S) | RESULT(S) | UNITS | BIOLOGICAL REFERENCE RANGE |
|---|-----------|-------|----------------------------|
| FBS SAMPLE TYPE : WHOLE BLOOD FLUORIDE F METHOD : Hexokinase Enzym | 82 | mg/dl | 70-100 |
| PPBS SAMPLE TYPE : WHOLE BLOOD FLUORIDE PP METHOD : Hexokinase Enzym | 125.8 | mg/dl | 70-140 |
| TOTAL PROTEIN SAMPLE TYPE : SERUM METHOD : BIURET method | 6.5 | gm/dL | 6.4-8.3 |
| Total Serum Proteins | 3.56 | GM/DL | 3.2-4.5 |
| Serum Albumin | 2.94 | gm/dL | 1.9-3.5 |
| Serum Globulin | 1.2109 | | 1.2 - 1.5 |
| A/G Ratio | | | |



***** End Of Report *****

Technician

Dr. NIPUN MADHAV
 MBBS, M.D. (Pathology)
 Reg. No. MP-18747

Subject of following conditions :- The science of pathological diagnosis is based on interpretation of immunobiochemical ELISA, RIA and other reactions which are influenced by several factors. Assays are performed in accordance with standard procedures. The reported results are dependent on individual assay methods, equipment, specificity, sensitivity, drug interaction and the quality of the specimen (s) samples receiver. The most sophisticated computerized blood analyzer techniques are subject to unaccountable variations. Results of test vary from laboratory to laboratory and also in some parameters from time to time for the same patients. So the final diagnosis, conclusion should not be draw from these test only hence kindly correlate clinically. Advised follow up. The laboratory investigations should always be interpreted in the light of clinical features and other related investigations. Subject to corrections of typing / printing / humanly mistakes. Should the result indicate an unexpected abnormality, reconfirmation shall be sought. This report is not valid for