

FINAL BILL

NH-Jaipur Health City- ACCIDENT & EMERGENCY

Sector 28 Ranasinga Marg, Pratap Nagar, Sangamner, Jaipur, Rajasthan, India -302033



Patient Name : Ms Dhapoo Meena [female 27y 1m 07/07/96] Patient MRN : 15010000473133 Patient Phone No : 6378023223 Address : 12 bigha ki dhani luniyawas, Jaipur, Jaipur, Rajasthan, India, 302031	Bill No : IA150123H016945 Date : 26-08-2023 08:25 AM Tariff Class : OPD Consultant : Dr. Deepak Garg Visit No : OP-001
-----------------------------------------------------------------------------------------------------------------------------------------------------------------------------------------------------------------------------------------	-----------------------------------------------------------------------------------------------------------------------------------------------------------------------

Plan: Mediwheel Health check up |

Sponsor : ARCOFEMI HEALTHCARE LIMITED (ARCOFEMI HEALTHCARE LIMITED, 13065_C) | Sponsor Bill No : SA150123H002064 | Sponsor Payable : 3,150.00

Particulars	Date	Qty	MRP	Unit Rate	Gross Amt	Splr. Disc.	Pat.Disc	Splr.Pay	Pat.Pay
PACKAGE									
MediWheel Full Body Health Checkup Female Below 40	26-08-2023 to 27-08-2023	1		3,150.00	3,150.00	0.00	0.00	3,150.00	0.00
Total					3,150.00	0.00	0.00	3,150.00	0.00

GSTIN: 08AABCN1685J128

Total Hospital Charges for Rendered Services/Items :	3,150.00
Total Bill Amount Including Taxes before round off :	3,150.00
Sponsor Payable :	3,150.00
Patient Round Off :	0.00
Patient Payable :	0.00

Amount in words: Rupees Zero Only

Balance Details	
Gross bill amount :	3,150.00
Less Discount :	0.00
Sponsor Amount :	3,150.00
Net Amount :	0.00
Amount Paid :	0.00
Balance To Pay :	0.00



Prepared By: Sanket Sharma, 668520 | Prepared On: 26-08-2023 08:25 |
 Published By: Sanket Sharma, 668520 | Published On: 26-08-2023 08:25 |

Page 1 of 1

DL NO-JPR2015E-218041-02-03-04-05; DL NO-JPR2015E-21846-00-07-08-09; DL NO-JPR2015E-2170-73-74-75-76-77; DL NO-JPR2015E-2180-01-08-09-10-11; DL NO-JPR2015E-0000-04-05-06-07-08

Narayana Multispeciality Hospital

(A Unit of Narayana Healthcare Limited) CIN: L30110KA2000PLC021617

Registered Office: 25&A, Bommasandra Industrial Area, Anekal Taluk, Bangalore 560099

Hospital Address: Sector-28, Kumbha Marg, Pratap Nagar, Jaipur 302033

Tel: +91 141 7122 233 | Email: info.jpr@narayanahealth.org | www.narayanahealth.org



1800-309-0309 (Toll Free)

Appointments

Emergencies

99837-32222

Issue Date: 3/06/2013



धापू मीणा
Dhapoo Meena
जन्म तिथि/DOB: 07/07/1996
महिला/ FEMALE

भारत सरकार
Government of India



भारतीय विशिष्ट पहचान प्राधिकरण
Unique Identification Authority of India

पता: रघुनाथ मीणा, मार्ग नं-17, बरगांव जल्दा, जयपुर,
राजस्थान - 302013

Address:
D/O: Raghunath Meena, road no-17,
Baregaon Jarkhya, Jaipur,
Rajasthan - 302013

Download Date: 07/06/2022

8178 4136 9692

VID : 9175 6127 0605 4217

1947 | help@uidai.gov.in | www.uidai.gov.in

8178 4136 9692
VID : 9175 6127 0605 4217
मेरा आधार, मेरी पहचान

CONSULTATION SUMMARY

Patient MRN :15010000473133
Patient Name :Ms Dhapoo Meena
Gender/Age/Dob :Female , 27 Years , 07/07/96
Patient Phone No :6378023223
Patient Address :12 bigha ki dhani luniyawas ,
Jaipur,Jaipur,Rajasthan,India,
-302031

Consultation Date :26/08/2023 12:04 PM
Consultant :Dr. Anil Goyal
(OPHTHALMOLOGY)
Consultation Type :OP , NEW VISIT



CHIEF COMPLAINTS & HISTORY OF PRESENT ILLNESS

- ROUTINE CHECKUP :

PAST MEDICAL HISTORY

- No significant past medical history

SYSTEMIC EXAMINATION

- Eyes : VN RE 6/9 LE 6/9 N6 BE S/L NAD BE

MEDICATION ORDER

DRUG NAME

- CARBOXYMETHYLCELLULOSE-DROPS-0.5% 10ML-REFRESH TEARS

PATIENT INSTRUCTION

Four times daily (1 - 1 - 1 - 1) For 1 Month | Qty: 1 | Start Date: Aug 26, 2023 | End Date: Sep 25, 2023

PROCEDURE HISTORY

- No known surgical history

ALLERGY

- No known allergies

FAMILY HISTORY

- No significant family history

SOCIAL HISTORY

- No significant social history

CONSULTANT DETAILS

Dr. Anil Goyal , VISITING CONSULTANT , OPHTHALMOLOGY

Dr. ANIL GOYAL
M.B.B.S., M.D. (Ophthalmology)
Registration No. (PMO-17444)
Narayana Multispeciality Hospital, JAIPUR

Narayana Multispeciality Hospital

(A unit of Narayana Hrudayalaya Limited) CIN: L85110KA2000PLC027497

Registered Office: 258/A, Bommasandra Industrial Area, Anekal Taluk, Bangalore 560099

Hospital Address: Sector-28, Kumbha Marg, Pratap Nagar, Jaipur 302033

Tel: +91 141 7122 233 | Email: info.jpr@narayanahealth.org | www.narayanahealth.org

GST No. 08AABCN1685J1Z8



Appointments

1800-309-0309 (Toll Free)

Emergencies

99837-32222

Ms Dhapoo Meena (15010000473133)

One free consultation with the same doctor within next 6 days.

Printed By: Dr. Anil Goyal | Printed On: 26.08.2023 12:07

Dr ANIL GOYAL
M.B.B.S. - MD (Dermatology)
Registration No. (FAC-1744)
Narayana Multispeciality Hospital, JAIPUR

Narayana Multispeciality Hospital

(A unit of Narayana Hrudayalaya Limited) CIN: L65110KA2000PLC027497

Registered Office: 258/A, Bommasandra Industrial Area, Anekal Taluk, Bangalore 560099

Hospital Address: Sector-28, Kumbha Marg, Pratap Nagar, Jaipur 302033

Tel: +91 141 7122 233 | Email: info.jpr@narayanahealth.org | www.narayanahealth.org

GST No. 08AABCN1685J1Z8



Appointments

1800-309-0309 (Toll Free)

Emergencies

99837-32222

MRN NO: 15010000473133 DATE 26/08/2023
PATIENT'S NAME: MS DHAPOO MEENA AGE/SEX: 27 YRS./F
DR. NAME: DR. DEEPAK GARG

ULTRASOUND STUDY OF ABDOMEN & PELVIS (PHC)

Liver: - Normal in size, shape & echotexture. No evidence of any mass lesion is seen. Bilobar Intrahepatic biliary radicals are not dilated.

Gall Bladder: - Is distended. Lumen is clear. Wall thickness is normal.

CBD: - Normal in calibre. No calculus is seen in visualized part of CBD.

Portal Vein: - Normal in calibre.

Pancreas: - Normal in size & echotexture. No focal lesion is seen. MPD is not dilated.

Spleen: - Normal in size & echotexture. No focal lesion is seen.

Right Kidney: - Normal in shape, size & location. Echotexture is normal. Corticomedullary differentiation is maintained. There is no evidence of calculus or hydronephrosis.

Left Kidney: - Normal in shape, size & location. Echotexture is normal. Corticomedullary differentiation is maintained. There is no evidence of calculus or hydronephrosis.

Urinary Bladder: - is distended. No calculus or mass lesion is seen. Wall thickness is normal.

Uterus:- Normal in size, shape & position. Endometrial thickness is normal.

Both ovaries:- Bilateral ovaries are normal in size & shape.

Others: - No free fluid is seen in abdomen.

Impression: USG findings are suggestive of: -

- No sonographic abnormality is seen.

Correlate clinically & with other related investigations.



Dr. Swati Jain
Consultant Radiologist

Dr. Vijay Kumar Sharma
Consultant Radiologist

Dr. Sunny Maharwal
Consultant Radiologist

This is a preventive health checkup sonography report with no available clinical details and previous records.

Narayana Multispeciality Hospital

(A unit of Narayana Hrudayalaya Limited) CIN: L85110KA2000PLC027497

Registered Office: 258/A, Bommasandra Industrial Area, Anekal Taluk, Bangalore 560099

Hospital Address: Sector-28, Kumbha Marg, Pratap Nagar, Jaipur 302033

Tel: +91 141 7122 233 | Email: info.jpr@narayanahealth.org | www.narayanahealth.org

GST No. 08AABCN1685J1Z8



Appointments

1800-309-0309 (Toll Free)

Emergencies

99837-32222

ID: 1501000473153
Name: MISS DI JAYOD MEENA
Age:
Gender:

20-06-2023 09:12:10 AM

Heart Rate
PR Interval
QRS Interval
QT/QTc Interval
P/QRS/T Axes
Difchudges

60 bpm
150 ms
94 ms
388/388 ms
32/52/31 deg

Sinus rhythm
--- Interpretation based without knowing patient's gender/age ---
Normal ECG

Unconfirmed Diagnosis

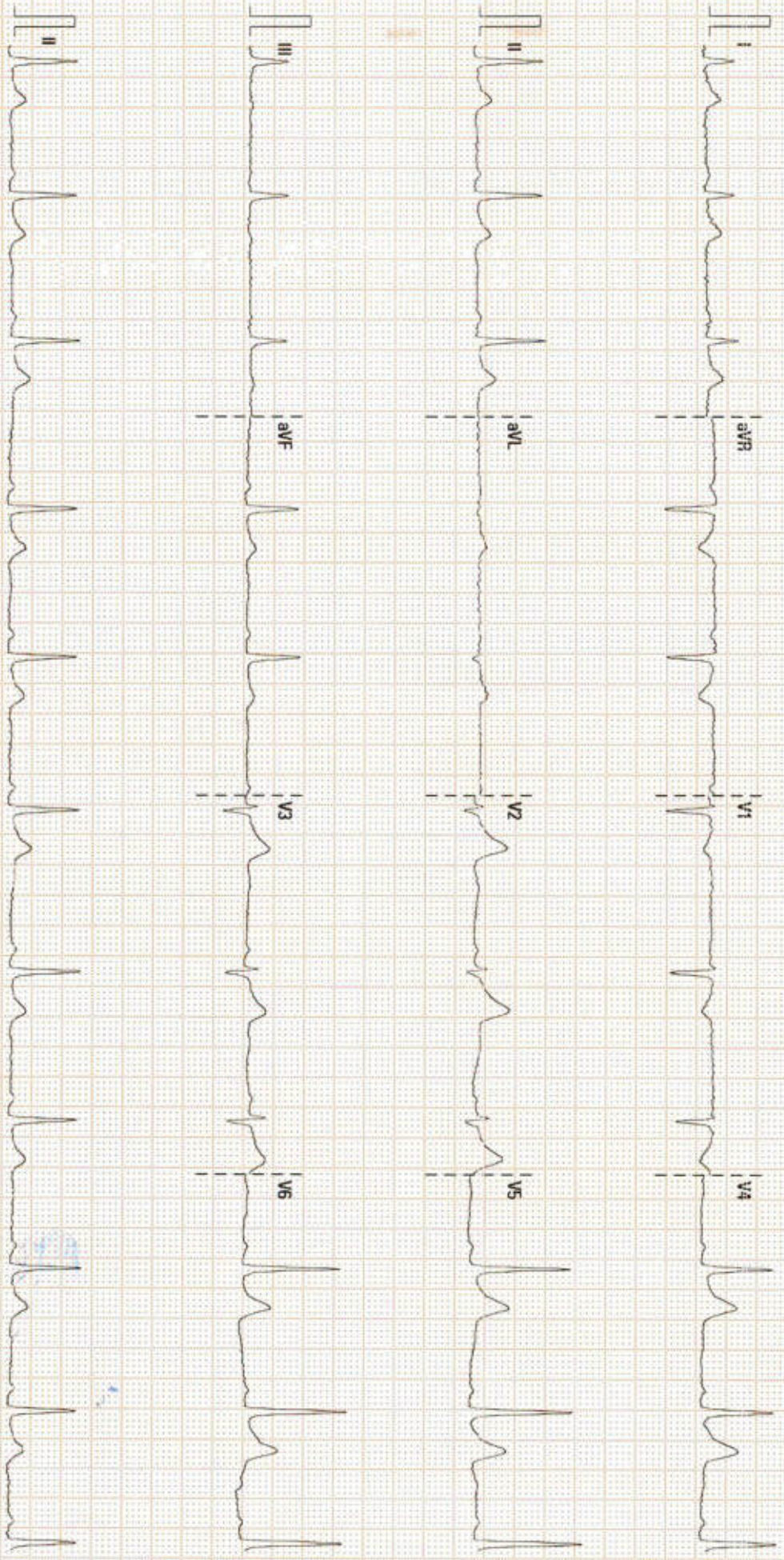

DEPARTMENT OF LABORATORY MEDICINE

Final Report

Patient Name : Ms Dhapoo Meena MRN : 15010000473133 Gender/Age : FEMALE , 27y (07/07/1996)

Collected On : 26/08/2023 08:36 AM Received On : 26/08/2023 08:46 AM Reported On : 26/08/2023 10:06 AM

Barcode : 482308260010 Specimen : Urine Consultant : Dr. Deepak Garg(NON INVASIVE DIAGNOSTIC SERVICES)

Sample adequacy : Satisfactory Visit No : OP-001 Patient Mobile No : 6378023223

CLINICAL PATHOLOGY

Test	Result	Unit	Biological Reference Interval
URINE ROUTINE & MICROSCOPY			
PHYSICAL EXAMINATION			
Volume	25 H	ml	0.0-0.0
Colour	Pale Yellow	-	0-0
Appearance	Slight Cloudy	-	0-36500
CHEMICAL EXAMINATION			
pH(Reaction)	6.0	-	4.5-9.0
Sp. Gravity	>=1.030	-	1.002-1.03
Protein	Trace	-	0-0
Urine Glucose	Negative	-	0-0
MICROSCOPIC EXAMINATION			
Pus Cells	4-6	/hpf	-
RBC	20-25	/hpf	-
Epithelial Cells	2-3	/hpf	-
Crystals	Nil	-	-
Casts	Nil	-	-



Patient Name : Ms Dhapoo Meena MRN : 15010000473133 Gender/Age : FEMALE , 27y (07/07/1996)

Manish

Dr. Manisha Agarwal
MBBS, DNB Pathology and DCP
Consultant

HAEMATOLOGY

Test	Result	Unit	Biological Reference Interval
COMPLETE BLOOD COUNT (CBC)			
Haemoglobin (Hb%) (Photometric Measurement)	11.4 L	g/dL	12.0-16.0
Red Blood Cell Count (Electrical Impedance)	3.84	millions/ μ L	3.8-5.8
PCV (Packed Cell Volume) / Hematocrit (Calculated)	34.9 L	%	36.0-48.0
MCV (Mean Corpuscular Volume) (Derived)	91	fL	78.0-100.0
MCH (Mean Corpuscular Haemoglobin) (Calculated)	29.8 L	pg	32.0-35.0
MCHC (Mean Corpuscular Haemoglobin Concentration) (Calculated)	32.7 H	g/L	25.0-32.0
Red Cell Distribution Width (RDW)	17.3	%	12.0-18.0
Platelet Count (Electrical Impedance Plus Microscopy)	140 L	Thousand / μ L	150.0-400.0
Total Leucocyte Count(WBC) (Electrical Impedance / Flow Cytometric)	4.2	Thous/cumm	4.0-10.0
DIFFERENTIAL COUNT (DC)			
Neutrophils	54.8	%	40.0-75.0
Lymphocytes	40.8	%	15.0-45.0
Monocytes	1.4 L	%	4.0-13.0

Page 2 of 5

Patient Name : Ms Dhapoo Meena MRN : 15010000473133 Gender/Age : FEMALE , 27y (07/07/1996)			
Eosinophils	2.9	%	0.5-7.0
Basophils	0.1	%	0.0-2.0
Absolute Neutrophil Count	2.31	Thousand / μ L	1.5-7.0
Absolute Lymphocyte Count	1.72	Thousand / μ L	1.0-4.0
Absolute Monocyte Count	0.06 L	Thousand / μ L	0.2-0.8
Absolute Eosinophil Count	0.13	Thousand / μ L	0.0-0.2
Absolute Basophil Count	0.01	Thousand / μ L	0.0-0.2
<i>As per the recommendation of International Council for Standardization in Hematology, the differential counts are additionally being reported as absolute numbers.</i>			
Erythrocyte Sedimentation Rate (ESR) (Westergren Method)	06	mm/hr	0.0-12.0

Manisha

Dr. Manisha Agarwal
MBBS, DNB Pathology and DCP
Consultant

BIOCHEMISTRY			
Test	Result	Unit	Biological Reference Interval
SERUM CREATININE			
Serum Creatinine	0.51 L	mg/dL	0.52-1.04
eGFR	144.7	mL/min/1.73m ²	Both: <60 indicative of renal impairment Both: Note:eGFR is inaccurate for Hemodynamically unstable patients eGFR is not applicable for less than 18
Blood Urea Nitrogen (BUN) (Colorimetric (Urease UV))	11.66	mg/dL	7.0-17.0

Patient Name : Ms Dhapoo Meena MRN : 15010000473133 Gender/Age : FEMALE , 27y (07/07/1996)

Serum Uric Acid (Colorimetric - Uricase,Peroxidase) **3.50** mg/dL **2.5-6.2**

LIPID PROFILE (CHOL,TRIG,HDL,LDL,VLDL)

Cholesterol Total (Enzymatic Method (cholesterol Oxidase, Esterase, Peroxidase)) **140.8** mg/dL
Both: Desirable: < 200
Both: Borderline High: 200-239
Both: High: > 240

Triglycerides (Enzymatic Method (lipase, Kinase, Oxidase And Peroxidase)) **41.2** mg/dL
Both: Normal: < 150
Both: Borderline High: 150-199
Both: High : 200-499
Both: Very High: => 500

HDL Cholesterol (HDLC) (Direct Measure, PTA /MgCl2) **59.4** mg/dL
Low: < 40
High: => 60

Non-HDL Cholesterol **81.4** - -

LDL Cholesterol (Friedewald Formula) **73.2** mg/dL
Both: Desirable: < 100
Both: Optimal: 100-129
Both: Borderline High: 130-159
Both: High: 160-189
Both: Very High: > 190

VLDL Cholesterol (Friedewald Formula) **8.24 L** mg/dL **10.0-50.0**

Cholesterol /HDL Ratio **2.4** - **0.0-5.0**

Total Protein (Biuret (alkaline Cupric Sulfate)) **7.76** gm/dL **6.3-8.2**

SGOT (AST) (Enzymatic Colorimetric) **23** U/L **14.0-36.0**

SGPT (ALT) (UV With P5P -IFCC) **25** U/L **<35.0**

Alkaline Phosphatase (ALP) **119** U/L **38.0-126.0**

Gamma Glutamyl Transferase (GGT) (L-gamma-glutamyl-4-nitroanalide/glycylglycine Kinetic Method) **14** U/L **12.0-43.0**

THYROID PROFILE (T3, T4, TSH)

Tri Iodo Thyronine (T3) (Enhanced Chemiluminescence) **1.31** ng/ml **0.97-1.69**

Thyroxine (T4) (Enhanced Chemiluminescence) **7.22** ug/dl **4.3-12.5**

TSH (Thyroid Stimulating Hormone) (Enhanced Chemiluminescence) **2.07** uIU/ml **0.35-5.5**

--End of Report--

Patient Name : Ms Dhapoo Meena MRN : 15010000473133 Gender/Age : FEMALE , 27y (07/07/1996)

Anil

Dr. Anil Sharma
MBBS , MD (Microbiology)
Senior Consultant

Note

- Abnormal results are highlighted.
- Results relate to the sample only.
- Kindly correlate clinically.



DEPARTMENT OF LABORATORY MEDICINE

Final Report

Patient Name : Ms Dhapoo Meena MRN : 15010000473133 Gender/Age : FEMALE , 27y (07/07/1996)
 Collected On : 26/08/2023 08:36 AM Received On : 26/08/2023 08:46 AM Reported On : 26/08/2023 12:27 PM
 Barcode : 482308260010 Specimen : Urine Consultant : Dr. Deepak Garg(NON INVASIVE DIAGNOSTIC SERVICES)
 Sample adequacy : Satisfactory Visit No : OP-001 Patient Mobile No : 6378023223

CLINICAL PATHOLOGY

Test	Result	Unit
Urine For Sugar (Fasting)	Negative	-



Dr. Manisha Agarwal
 MBBS, DNB Pathology and DCP
 Consultant

BIOCHEMISTRY

Test	Result	Unit	Biological Reference Interval
Fasting Blood Sugar (FBS) (Colorimetric (Glucose Oxidase Hydrogen Peroxidase))	97	mg/dL	65.0-110.0
Post Prandial Blood Sugar (PPBS) (GOD/POD)	126	mg/dL	70.0-139.0
HBA1C			
HbA1c	5.6	%	<= 5.7%-NORMAL 5.7-6.4% - PREDIABETES >=6.5% - DIABETES
Estimated Average Glucose	114.02	mg/dL	<140.0

Interpretation:
 1. HbA1C above 6.5% can be used to diagnose diabetes provided the patient has symptoms. If the patient does not have symptoms with HbA1C>6.5%, repeat measurement on further sample. If the repeat test result is <6.5%, consider as diabetes high risk and repeat measurement after 6 months.
 2. HbA1C measurement is not appropriate in diagnosing diabetes in children, suspicion of type 1 diabetes, symptoms of diabetes for less than 2 months, pregnancy, hemoglobinopathies, medications that may result sudden increase in glucose, anemia, renal failure, HIV infection, malignancies, severe chronic hepatic, and renal disease.
 3. Any sample with >15% should be suspected of having a haemoglobin variant.

Bilirubin Total (Dyphylline, Diazonium Salt)	1.71 H	mg/dL	0.2-1.3
----------------------------------------------	--------	-------	---------

Patient Name : Ms Dhapoo Meena MRN : 15010000473133 Gender/Age : FEMALE , 27y (07/07/1996)

Albumin To Globulin (A/G)Ratio 1.28 - 1.0-2.1

--End of Report--

Anil

Dr. Anil Sharma
MBBS , MD (Microbiology)
Senior Consultant

Note

- Abnormal results are highlighted.
- Results relate to the sample only.
- Kindly correlate clinically.



Patient Name	Dhapoo Meena	Requested By	Dr.^Deepak^Garg
MRN	15010000473133	Procedure DateTime	2023-08-26 09:09:51
Age/Sex	27Y 1M / Female	Hospital	NH JAIPUR

X-RAY CHEST P.A. VIEW

Both lung fields are clear. No parenchymal lesion noted.

Both CP angles are clear.

Cardiac shadow is within normal limits.

Bony thorax & soft tissue appears normal.

Domes of diaphragm are normally placed.

Correlate clinically & with other related investigations.



Dr.Sunny Maharwal
Consultant (Radiology)

This is a digitally signed valid document. Reported Date/Time: 2023-08-26 12:07:31

ADULT TRANS-THORACIC ECHO REPORT

PATIENT NAME : Ms Dhapoo Meena
GENDER/AGE : Female, 27 Years
LOCATION :-

PATIENT MRN : 15010000473133
PROCEDURE DATE : 26/08/2023 10:22 AM
REQUESTED BY : Dr. Deepak Garg



IMPRESSION

- CLINICAL PROFILE :-CARDIAC EVALUATION
- TRIVIAL MR
- MILD TR, NO PAH
- ALL CARDIAC CHAMBERS ARE NORMAL
- IAS/IVS INTACT
- NO RWMA, LVEF=60% (VISUALLY ESTIMATED)
- NORMAL LV SYSTOLIC FUNCTION.
- NORMAL LV DIASTOLIC FUNCTION.
- NO CLOT/VEGETATION/MASS/PERICARDIAL EFFUSION.
- PLEASE CORRELATE CLINICALLY AND WITH OTHER INVESTIGATIONS.

FINDINGS

CHAMBERS

LEFT ATRIUM : AP DIAMETER(MM): 30
LEFT VENTRICLE : LVIDD(MM) : 47 IVSD(MM) : 10 EDV(ML) :
LVIDS(MM) : 33 LVPWD(MM) : 10 ESV(ML) :
E/A RATIO : E/E'(AVERAGE) : LVEF(%) : 60

VALVES

MITRAL : TRIVIAL MR
AORTIC : NORMAL MOBILITY AND THICKNESS WITH NO CALCIFICATION
TRICUSPID : MILD TR, NO PAH
PULMONARY : NORMAL MOBILITY AND THICKNESS WITH NO CALCIFICATION



DR. DEEPAK GARG
ASSOCIATE CONSULTANT

26/08/2023 10:22 AM

Page 1 of 2

Narayana Multispeciality Hospital

(A unit of Narayana Hrudayalaya Limited) CIN: L85110KA2000PLC027497

Registered Office: 258/A, Bommasandra Industrial Area, Anekal Taluk, Bangalore 560099

Hospital Address: Sector-28, Kumbha Marg, Pratap Nagar, Jaipur 302033

Tel: +91 141 7122 233 | Email: info.jpr@narayanahealth.org | www.narayanahealth.org

GST No. 08AABCN1685J1Z8



Appointments
1800-309-0309 (Toll Free)

Emergencies
99837-32222

MS DHAPOO MEENA (15010000473133)

PREPARED BY : NAND KISHOR SANKHALA(326212) **PREPARED ON** : 26/08/2023 10:23 AM
GENERATED BY : ADITYA KAUSHIK(365275) **GENERATED ON** : 29/08/2023 09:56 AM

