

  
ভারতের নির্বাচন কমিশন  
পরিচয় পত্র  
ELECTION COMMISSION OF INDIA  
IDENTITY CARD

NAM1277425



নির্বাচকের নাম : প্রলয় কুমার মন্ডল  
Elector's Name : Prolay Kumar Mondal  
পিতার নাম : হরেকৃষ্ণ মন্ডল  
Father's Name : Harekrishna Mondal  
লিঙ্গ/Sex : পুং/ M  
জন্ম তারিখ : 06/06/1984  
Date of Birth : 06/06/1984



Forget to bring Adhar Card.



NAM1277425

ঠিকানা:  
3, ভবভারন গাঙ্গুলী লেন, বালী, বালী, হাওড়া-711201

Address:  
3, BHABATARAN GANGULY  
LANE, BALLY, BALLY, HOWRAH-711201

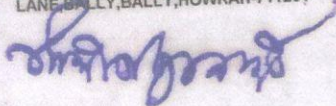

Date: 03/12/2013

169-বালী নির্বাচন কেন্দ্রের নির্বাচক নিবন্ধন আধিকারিকের  
স্বাক্ষরের অনুলিপি

Facsimile Signature of the Electoral  
Registration Officer for  
169-Bally Constituency

ঠিকানা পরিবর্তন হলে নতুন ঠিকনায় ভোটার লিষ্টে নাম তোলান ও একই  
নম্বরের নতুন সচিব পরিচয়পত্র পাওয়ার জন্য নির্দিষ্ট ফর্মে এই  
পরিচয়পত্রের নকলটি উল্লেখ করুন।  
In case of change in address mention this Card No.  
in the relevant Form for including your name in the  
roll at the changed address and to obtain the card  
with same number.

000/0000

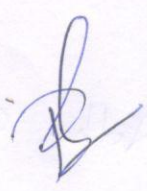



नाम मंडल कुमार प्रलय  
Name : MONDAL KUMAR PROLAY  
कर्मचारी कुट. क्र. १७११२७  
E. C. No. 171927

*Roddy Kishore Mondal*  
जारीकर्ता प्राधिकारी

*Roddy Kishore Mondal*  
धारक के हस्ताक्षर







LETTER OF APPROVAL / RECOMMENDATION

To,

The Coordinator,  
Mediwheel (Arcofemi Healthcare Limited)  
Helpline number: 011- 41195959

Dear Sir / Madam,

**Sub: Annual Health Checkup for the employees of Bank of Baroda**

This is to inform you that the following employee wishes to avail the facility of Cashless Annual Health Checkup provided by you in terms of our agreement.

PARTICULARS	EMPLOYEE DETAILS
NAME	MR. MONDAL PROLAY KUMAR
EC NO.	171927
DESIGNATION	JOINT MANAGER
PLACE OF WORK	BALURGHAT
BIRTHDATE	06-06-1984
PROPOSED DATE OF HEALTH CHECKUP	09-06-2022
BOOKING REFERENCE NO.	22J171927100019154E

This letter of approval / recommendation is valid if submitted along with copy of the Bank of Baroda employee id card. This approval is valid from **24-05-2022** till **31-03-2023** The list of medical tests to be conducted is provided in the annexure to this letter. Please note that the said health checkup is a **cashless facility** as per our tie up arrangement. We request you to attend to the health checkup requirement of our employee and accord your top priority and best resources in this regard. The EC Number and the booking reference number as given in the above table shall be mentioned in the invoice, invariably.

We solicit your co-operation in this regard.

Yours faithfully,

Sd/-

**Chief General Manager  
HRM Department  
Bank of Baroda**

(Note: This is a computer generated letter. No Signature required. For any clarification, please contact Mediwheel (Arcofemi Healthcare Limited))

To,  
The Apollo Clinic  
Sinthi More

sub:- Regarding Medical Check up

Sir/Madam,

This is to inform that as per the medical check up arranged in our firm dt. 9-6-22. I have not carried out the stool for testing purpose.

So, kindly carry out the <sup>other</sup> test except the stool test as per the medical check up guideline.

From the next time I will be helpful if your firm to inform the things to be carried out before the medical checkup.

With regards  
Pralay Kumar Mondal.



<b>NAME:MR.PROLAY KUMAR MONDAL</b>	<b>MR. NO: FSIN-0000</b>	<b>DATE: 09/06/2022</b>
<b>AGE :38YRS</b>	<b>SEX:MALE</b>	<b>REF. BY: DR. SELF</b>

**ULTRASOUND OF WHOLE ABDOMEN**

**LIVER:** Liver is Enlarged mild fatty changes seen in size,shape,outline and echotexture. The intrahepatic tubular structures are normal. Enlarged liver with increased echogenicity is noted . The porta hepatis is normal . The common bile duct measures **0.95cm** in diameater. The portal vein measures **0.43cm** at porta .

**GALLBLADDER:** Gall bladder is normal. Wall is normal.No calculus or mass is seen within the gall bladder.

**PANCREAS:** It is normal in size, Shape, Outline and echotexture. Pancreatic duct is not dilated.

**SPLEEN:** It is enlarge in size( **12.41cm**), Shape, Outline and echotexture. No parenchymal lesion is noted.

**RIGHT KIDNEY:** It is normal in position, size, shape, outline and echotexture. The cortico medullary differentiation is maintained. No calculus or hydronephrosis is seen.  
**RIGHT KIDNEY** measures (**9.45cm**).

**LEFT KIDNEY:** It is normal in position, size, shape, outline and echotexture. The cortico medullary differentiation is maintained. **LK CAL -(0.52mm)**  
**LEFT KIDNEY** measures(**9.80cm**).

**URINARY BLADDER:** It is **Partially distended** with normal wall thickness .No calculus or mass is seen within the urinary bladder.the post void residual volume of urine is insignificant.

**PROSTATE:** It is normal in size,shape & has a homognous echotexture. The prostatic outline is smooth. The periprostatic plane is normal. It is normal in size measures **2.71cmX2.99cmX2.81cm** **VOL-11.94gms**

- IMPRESSION:**
- HEPATO SPLEENOGALLY.
  - MILD FATTY CHANGE IN LIVER.
  - LEFT RENAL CALCULUS.

## DEPARTMENT OF RADIOLOGY X-RAY OF CHEST (PA) VIEW

MR. NO- FSIN.0000000

SEX-MALE

NAME: -PROLAY KR MONDAL

EXAMINATION DATE-09/06/2022

AGE-31YRS

REPORT DATE-09/06/2022

REF DR:-SELF

### FINDINGS:

- Bilateral lung fields are clear.
- Both hila appear normal.
- CTR within normal limit.
- Tracheal shadow is in the midline.
- Bilateral CP angle are clear.
- No definite bone fracture is noted.

  
**DR. ARNAB MANDAL**

MD, Physician, PGDUS (Delhi) CEPT-USG (WBUHS KOLKATA)  
Fellow of Jefferson Ultrasound Radiology and Education Institute  
Philadelphia Ex-Radiology Resident (S.E. Railway)  
Regd.No:72022(WBMC)





Patient Name: Mr. PROBLAY KUMA MONDAL 38/M

Resting ECG Report

June 09, 2022

QT / QTc : 0.368 / 0.423 Sec

PR Interval : 0.14 sec

RR Interval : 0.76 sec

HR : 79 bpm

BP : 120 / 80 mmHg

Time : 13:05:44

P-QRS-T Axis (33) (-29) (-17) deg

QRS Duration : 0.116 Sec

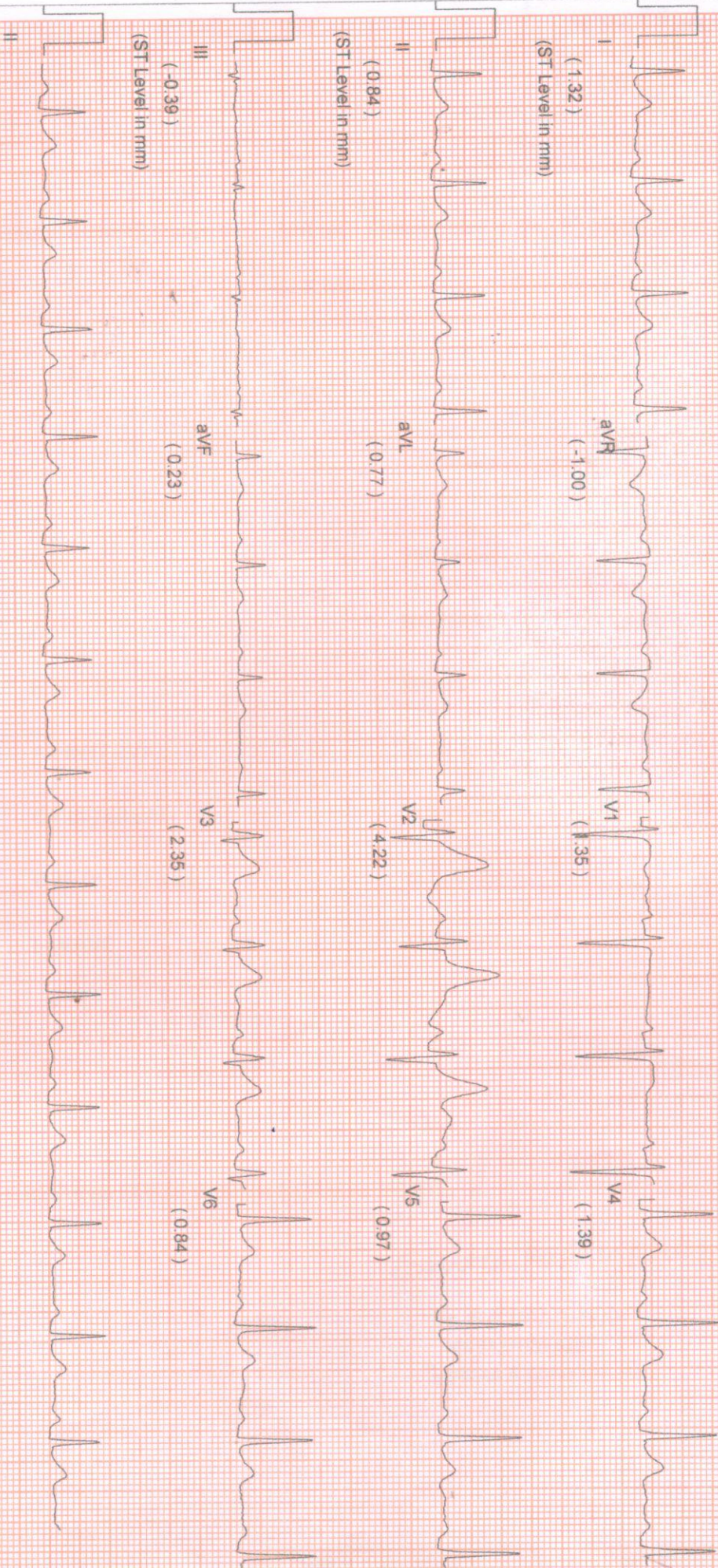

Comments :-

*[Handwritten Signature]*  
9/6/22



<b>NAME: MR.PROLAY KUMAR MONDAL</b>	<b>MR NO: FSIN-0000</b>	<b>DATE : 09.06.2022</b>
<b>AGE: 38YRS.</b>	<b>SEX:MALE</b>	<b>REF BY:SELF</b>

**ECG REPORT**

HR : 79b/min  
AXIS : NORMAL  
RHYTHM : SINUS  
PR INTERVAL : 0.14 sec  
QT INTERVAL : 0.368 sec  
QRS DURATION : 0.116 sec  
T-WAVE : NORMAL.

**IMPRESSION:**

- **RESTING ECG IS WITHIN NORMAL LIMITS.**

*Smita Prasad Upadhyay*

**Dr. S.P.UPADHYAY**  
MBBS,DTCD,MD  
Physician & Chest specialist





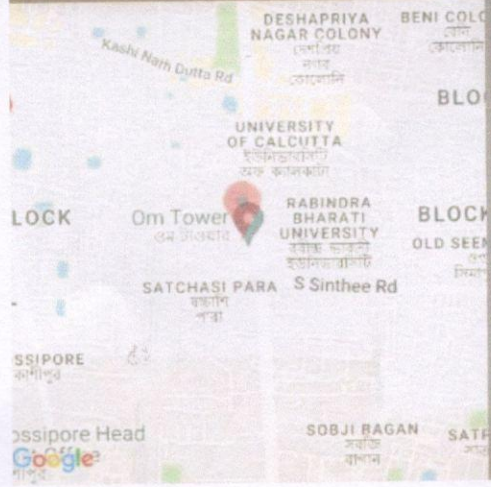
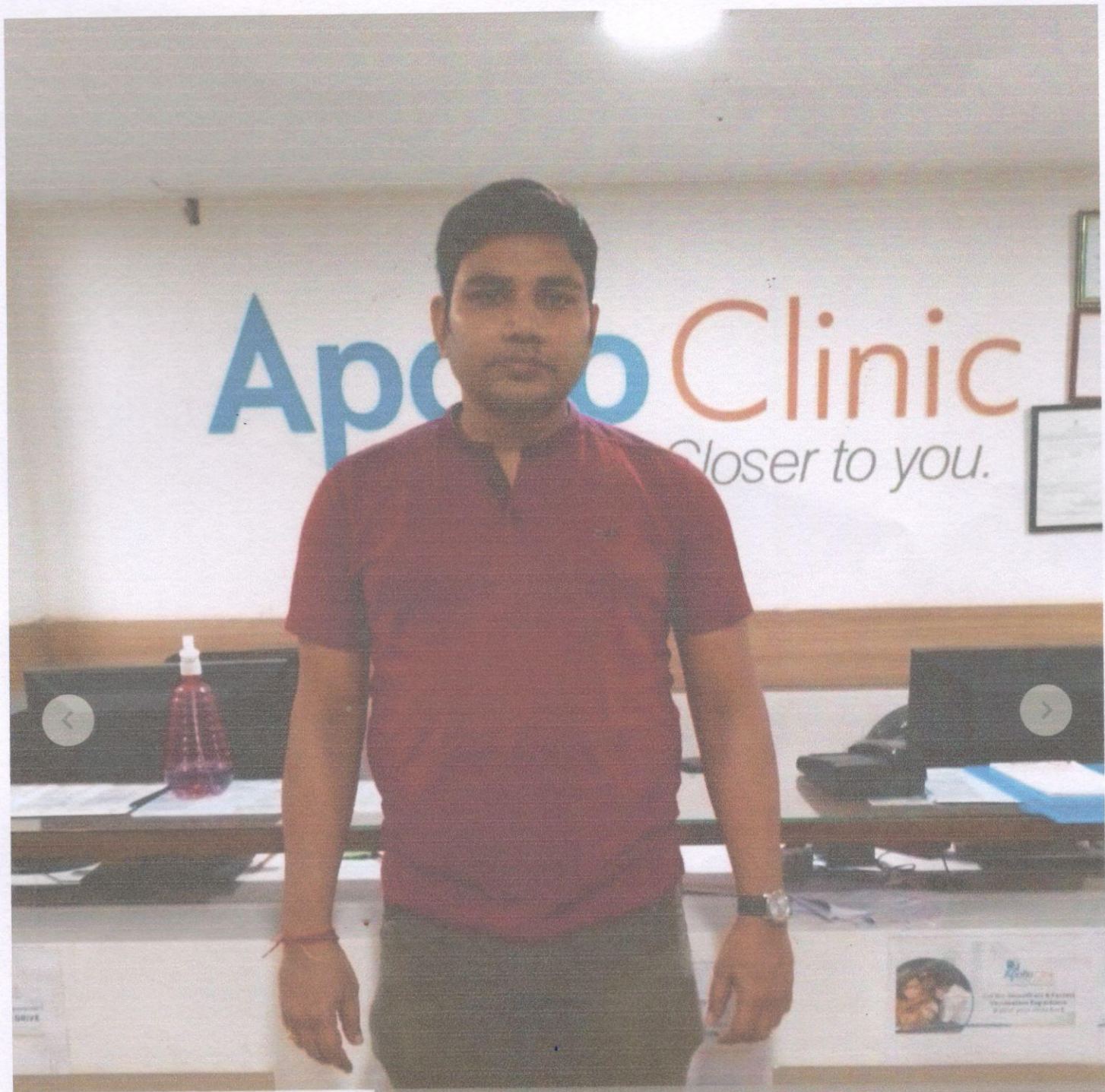

36C, Barrackpore Trunk Rd, CIT, Satchasi Para, Kolkata, West Bengal 700002, India

Kolkata  
West Bengal  
India

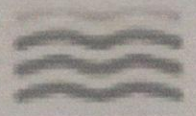

34°C  
93°F

2022-06-09(Thu) 09:43(AM)



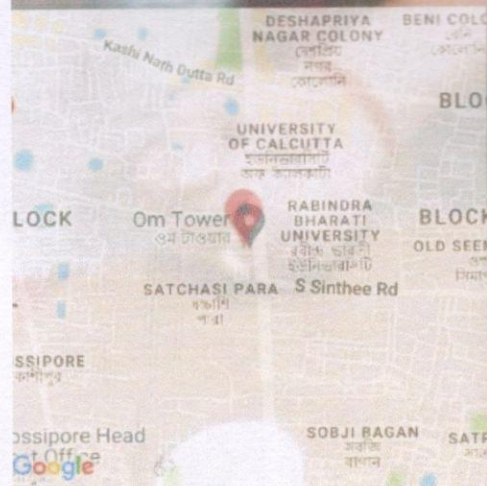

36C, Barrackpore Trunk Rd, SIT, Satchasi Para, Kolkata, West Bengal 700002, India

Kolkata  
West Bengal  
India

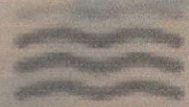

34°C  
93°F

2022-06-09(Thu) 09:59(AM)



Patient Name: MR. PROLAY KUMAR MONDAL  
UHID/MR No.: FSIN.0000014835  
Visit Date: 09.06.2022  
Sample collected on: 09.06.2022  
Ref Doctor: SELF

Age/Gender: 38 Years / Male  
OP Visit No.: FSINOPV17905  
Reported on: 09.06.2022  
Specimen: BLOOD

**DEPARTMENT OF SEROLOGICAL EXAMINATION**

<u>TEST NAME</u>	<u>RESULT</u>
<u>Blood Group (A, B &amp; O) &amp; Rh factor</u>	
BLOOD GROUP	"A"
RH TYPE	POSITIVE (+Ve)

Results are to be correlate clinically.

**\*\*\* End of the report\*\*\***



Lab Technician / Technologist  
Ranit Bhattacharjee

DR. BIPARNAK HALDAR  
MBBS, MD (PATHOLOGY)  
CONSULTANT PATHOLOGIST



Patient Name: MR. PROLAY KUMAR MONDAL  
UHID/MR No.: FSIN.0000014835  
Visit Date: 09.06.2022  
Sample collected on: 09.06.2022  
Ref Doctor: SELF

Age/Gender: 38 Years / Male  
OP Visit No.: FSINOPV17905  
Reported on: 09.06.2022  
Specimen: BLOOD

**DEPARTMENT OF HAEMATOLOGY**

TEST NAME	RESULT	BIOLOGICAL REFERENCE	UNIT
<b>COMPLETE BLOOD COUNT</b>			
HEMOGLOBIN	13.2	Female 11.5-14.5 Male 12.5-16.5	gm%
Method: Cyanmethemoglobin			
RBC COUNT	4.4	Female 3.8-4.8 Male 4.5-5.5	mill/Cumm
Method: Electronic Impedance			
HEMATOCRIT (PCV)	43.0	Female 36-46 Male 42-52	%
MCV	97.7	83-101 fl	fl
Method: Calculated			
MCH	30.0	27-32 pg	pg
Method: Calculated			
MCHC	30.7	31.5-34.5	%
Method: Calculated			
PLATELET COUNT	1.87	1.5-4.5 lakhs/cu mm	Lakhs/cumm
Method: Electronic Impedance			
TOTAL WBC COUNT (TC)	7,600	4,000-11,000	/cumm
Method: Electronic Impedance			
DIFFERENTIAL COUNT (DC)			
Method: Microscopy			
NEUTROPHIL	60	40-70	%
LYMPHOCYTE	35	20-45	%
MONOCYTE	02	2-8	%
EOSINOPHIL	03	1-4	%
BASOPHIL	00	<1-2	%
ESR	23	Male:12 Female:19	mm/hr
Method: westergreen			

**Note:** RBC are normocytic with normochromic.

**INSTRUMENT USED:**

**SYSTEM (XP 100)**

\*Please correlate with clinical conditions.

\*\*\*End of the report\*\*\*

*BX*

Lab Technician/Technologist  
Ranit Bhattacharjee

Dr. BIPARNAK HALDAR  
MBBS, MD(PATHOLOGY)  
CONSULTANT PATHOLOGIST





Patient Name: MR. PROLAY KUMAR MONDAL  
UHID/MR No.: FSIN.0000014835  
Visit Date: 09.06.2022  
Sample collected on: 09.06.2022  
Ref Doctor: SELF

Age/Gender: 38 Years / Male  
OP Visit No.: FSINOPV17905  
Reported on: 09.06.2022  
Specimen: BLOOD

**DEPARTMENT OF LABORATORY MEDICINE**

<u>TEST NAME</u>	<u>RESULT</u>	<u>BIOLOGICAL REFERENCE INTERVALS</u>	<u>UNITS</u>
GLUCOSE- (FASTING) Method: (GOD-POD)	98.0	70.0- 110.0	mg/dl
GLUCOSE- (POST PRANDIAL) Method: (GOD-POD)	123.0	80.0- 140.0	mg/dl

**End of the report**

*Results are to be correlate clinically*

*BK*

Lab Technician / Technologist  
Ranit Bhattacharjee

DR. BIPARNAK HALDAR  
MBBS, MD (PATHOLOGY)  
CONSULTANT PATHOLOGIST



Patient Name: MR. PROLAY KUMAR MONDAL  
UHID/MR No.: FSIN.0000014835  
Visit Date: 09.06.2022  
Sample collected on: 09.06.2022  
Ref Doctor: SELF

Age/Gender: 38 Years / Male  
OP Visit No.: FSINOPV17905  
Reported on: 09.06.2022  
Specimen: BLOOD

**DEPARTMENT OF SPECIAL BIOCHEMISTRY**  
**REPORT PREPARED ON PATHOLOGY**

Test Name	Value	Unit	Normal Range
Glycosylated Haemoglobin (HbA1c), HPLC Glycosylated Haemoglobin (HbA1c), HPLC	4.6	%	Excellent Control: <4 Good Control: 4-6 Fair Control : >6-7 Action Suggested: >7-8 Poor Control : >8
Methodology: HPLC Instrument Used: Bio-Rad D-10			
Estimated Average Glucose (EAG)	118	mg/dL	Excellent Control: 90-120 Good Control: 120-150 Fair Control: > 150-180 Action Suggested: 181-210 Panic Value: >211

**Comment**

- For patients with Hb variant diseases there may be lowering of HbA1c due to low HBA synthesis.
- EAG is value calculated from HbA1c & indicates average glucose level over past three months.

**Factors that interfere with HbA1c Measurement:** Genetic variants (e.g. Hbs trait, HbC trait), elevated fetal hemoglobin (HbF) and chemically modified derivatives of hemoglobin (e.g. carbamylated Hb in patients with renal failure) can affect the accuracy of HbA1c measurements. The effects vary depending on the specific Hb variant or derivative and the specific HbA1c method.

**Factors that affect interpretation of HbA1c Results:** Any condition that shortens erythrocyte survival or decreases mean erythrocyte age (e.g. recovery from acute blood loss, hemolytic anemia) will falsely lower HbA1c test results regardless of the assay method used.

\*\*\*\*\* End Of Report\*\*\*\*\*

*BL*

Lab Technician / Technologist

Susmita Saha





Patient Name: MR. PROLAY KUMAR MONDAL  
UHID/MR No.: FSIN.0000014835  
Visit Date: 09.06.2022  
Sample collected on: 09.06.2022  
Ref Doctor: SELF

Age/Gender: 38 Years / Male  
OP Visit No.: FSINOPV17905  
Reported on: 09.06.2022  
Specimen: BLOOD

DEPARTMENT OF LABORATORY MEDICINE

TEST NAME	RESULT	BIOLOGICAL REFERENCE INTERVALS	UNITS
<b>LIVER FUNCTION TEST (PACKAGE)</b>			
BILIRUBIN- TOTAL Method: Daizo	0.87	1.1 Adult	mg/dl
BILIRUBIN- DIRECT Method: Daizo with DPD	0.19	Adult & Children: <0.25	mg/dl
BILIRUBIN- INDIRECT Method: calculated	0.68	0.1-1.0	mg/dl
TOTAL- PROTIEN Method: Photometric UV test	6.48	Adult: 6.6-8.8	gms/dl
ALBUMIN Method: BCG	3.81	3.5-5.2	gms/dl
GLOBULIN Method: calculated	2.67	1.8-3.0	gms/dl
A:G Ratio	1.42:1		
SGOT/AST Method: IFCC WITHOUT P5P	52.3	up to 45	U/L
SGPT/ALT Method: IFCC WITHOUT P5P	45.8	up to 40	U/L
ALKA-PHOS Method: PNPP- AMP BUFFER	117.3	Adult: 20-220 Child: 104-380	U/L
GGT [Gamma Glutamyl Transferase] *Please correlate with clinical conditions.	29	7-32	U/L

\*\*\*End of the report\*\*\*

*BX*

Lab Technician / Technologist  
Susmita\_Saha

DR. BIPARNAK HALDAR  
MBBS, MD (PATHOLOGY)  
CONSULTANT PATHOLOGIST



Patient Name: MR. PROLAY KUMAR MONDAL  
UHID/MR No.: FSIN.0000014835  
Visit Date: 09.06.2022  
Sample collected on: 09.06.2022  
Ref Doctor: SELF

Age/Gender: 38 Years / Male  
OP Visit No.: FSINOPV17905  
Reported on: 09.06.2022  
Specimen: BLOOD

**DEPARTMENT OF LABORATORY MEDICINE**

<u>TEST NAME</u>	<u>RESULT</u>	<u>BIOLOGICAL REFERENCE INTERVALS</u>	<u>UNITS</u>
<b>LIPID PROFILE</b>			
Triglyceride Method: GPO-POD	195.0	<200	mg/dl
Cholesterol Method: CHO - POD	183.0	Desirable blood cholesterol :< 220 Borderline High: 170.0-199.0 High: > 199.0 mg/dl	mg/dl mg/dl
HDL CHOLESTEROL [DIRECT] Method: PVS and PEGME Coupled	42.0	30-80mg/dl	mg/dl
LDL CHOLESTEROL [DIRECT] Method: PVS and PEGME Coupled	102.0	<130.0 mg/dl	mg/dl
VLDL CHOLESTEROL	39.0	20-35 mg/dl	mg/dl
CHOLESTEROL: HDL RATIO	4.35		
LDL: HDL RATIO	2.42		

End of the report

Results are to be correlate clinically

*BK*

Lab Technician / Technologist  
Ranit Bhattacharjee

DR. BIPARNAK HALDAR  
MBBS, MD (PATHOLOGY)  
CONSULTANT PATHOLOGIST

Patient Name: MR. PROLAY KUMAR MONDAL  
UHID/MR No.: FSIN.0000014835  
Visit Date: 09.06.2022  
Sample collected on: 09.06.2022  
Ref Doctor: SELF

Age/Gender: 38 Years / Male  
OP Visit No.: FSINOPV17905  
Reported on: 09.06.2022  
Specimen: BLOOD

**DEPARTMENT OF LABORATORY MEDICINE**

<u>TEST NAME</u>	<u>RESULT</u>	<u>BIOLOGICAL REFERENCE INTERVALS</u>	<u>UNITS</u>
BLOOD UREA NITROGEN (BUN) Method: Calculated	11.8	8 - 20	mg/ dl
CREATININE Methodology: Jaffe Reaction Instrument Used: FULLY AUTOMATED ANALYZER EM-200	1.14	Male: 0.7-1.4 Female: 0.6-1.2 Newborn: 0.3-1.0 Infant: 0.2-0.4 Child: 0.3-0.7 Adolescent: 0.5-1.0	mg/dl
BUN: CREATININE RATIO	10.3		
URIC ACID Method: Uricase	4.69	Female: 2.6 - 6.0 Male: 3.4 - 7.0	mg/dl

End of the report  
Results are to be correlate clinically

*BK*

Lab Technician / Technologist  
Ranit Bhattacharjee

DR. BIPARNAK HALDAR  
MBBS, MD (PATHOLOGY)  
CONSULTANT PATHOLOGIST



Patient Name: MR. PROLAY KUMAR MONDAL  
UHID/MR No.: FSIN.0000014835  
Visit Date: 09.06.2022  
Sample collected on: 09.06.2022  
Ref Doctor: SELF

Age/Gender: 38 Years / Male  
OP Visit No.: FSINOPV17905  
Reported on: 09.06.2022  
Specimen: BLOOD

**DEPARTMENT OF LABORATORY MEDICINE**

<u>TEST NAME</u>	<u>RESULT</u>	<u>BIOLOGICAL REFERENCE INTERVALS</u>	<u>UNIT</u>
TSH:THYROID STIMULATING HORMONE-SERUM Method : CLIA	5.96	0.35-5.50	μU/ml
TOTAL T3: TRI IODOTHYRONINE – SERUM Method : CLIA	1.59	0.87 – 1.78	ng/dl
TOTAL T4: THYROXINE – SERUM Method : CLIA	13.67	8.09 – 14.03	μg/Dl

Comment: Note :>1. TSH levels are subject to circadian variation, reaching peak levels between 2 - 4.a.m. and at a minimum between 6-10 pm . The variation is of the order of 50% . hence time of the day has influence on the measured serum TSH concentrations  
> 2. Values <0.03 μU/mL need to be clinically correlated due to presence of a rare TSH variant in some individuals.  
Clinical Use:> Primary Hypothyroidism > Hyperthyroidism > Hypothalamic – Pituitary hypothyroidism  
> Inappropriate TSH secretion > Nonthyroidal illness > Autoimmune thyroid disease  
>Pregnancy associated thyroid disorders > Thyroid dysfunction in infancy and early childhood.

Results are to be correlate clinically .

\*\*\*End of the report\*\*\*

*BK*

Lab Technician / Technologist  
Ranit Bhattacharjee

DR. BIPARNAK HALDAR  
MBBS, MD (PATHOLOGY)  
CONSULTANT PATHOLOGIST

Patient Name: MR. PROLAY KUMAR MONDAL  
UHID/MR No.: FSIN.0000014835  
Visit Date: 09.06.2022  
Sample collected on: 09.06.2022  
Ref Doctor: SELF

Age/Gender: 38 Years / Male  
OP Visit No.: FSINOPV17905  
Reported on: 09.06.2022  
Specimen: URINE

**URINE ROUTINE EXAMINATION**

URINE FOR ROUTINE EXAMINATION

Test Name	Result	Unit	Method
<b><u>PHYSICAL EXAMINATION</u></b>			
QUANTITY	30	ml	Container Measurement
COLOUR	Pale yellow		Naked Eye Observation
APPEARANCE	Slightly hazy		Naked Eye Observation
REACTION	Acidic		Multiple Reagent Strip
SPECIFIC GRAVITY	1.015		Multiple Reagent Strip
<b><u>CHEMICAL EXAMINATION</u></b>			
BLOOD	Nil		Multiple Reagent Strip
ALBUMIN	Nil		Multiple Reagent Strip / Heat & Acetic Acid
BILE PIGMENT	Nil		Fuchet's Test
BILE SALT	Nil		Hey's Sulphur Test
KETONE BODIES	Nil		Multiple Reagent Strip / Rothera Test
SUGAR	Nil		Multiple Reagent Strip / Benedict
<b><u>MICROSCOPIC EXAMINATION</u></b>			
PUS CELL	3-4	/HPF	Light Microscopy
RBC	Not found	/HPF	Light Microscopy
EPITHELIAL CELL	1-2	/HPF	Light Microscopy
MICRO ORGANISM	Present(+)		
Others	Not found		

Note : Any Abnormal Chemical Analysis Rechecked By Respective Manual Method  
\*\*\* End of Report\*\*\*

*BK*

Lab Technician / Technologist  
Madhumita\_Biswas

Dr. BIPARNAK HALDER  
MBBS, MD (PATHOLOGY)  
CONSULTANT PATHOLOGIST





PATIENT ID : HEIGHT : 0 Cm WEIGHT : 0.00 Kg  
 PATIENT NAME : PROLAY KUMAR MONDAL 38/M  
 PROTOCOL : BRUCE  
 STAGE : Pre-Test  
 ST Levels (mm) / ST Slope (mV/s) measured at 80 ms Post J

June 09, 2022 01:16 pm  
 Report time 01:16 pm  
 PHASE TIME : 00:12  
 STAGE DURATION : 00:00  
 HR : 93 bpm  
 QRS Lead : V5  
 SPEED : 0.0 kmph  
 GRADE : 0.0  
 BP : 120 / 80 mm  
 METs : 1.00

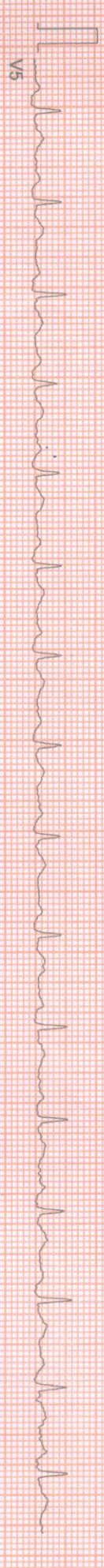
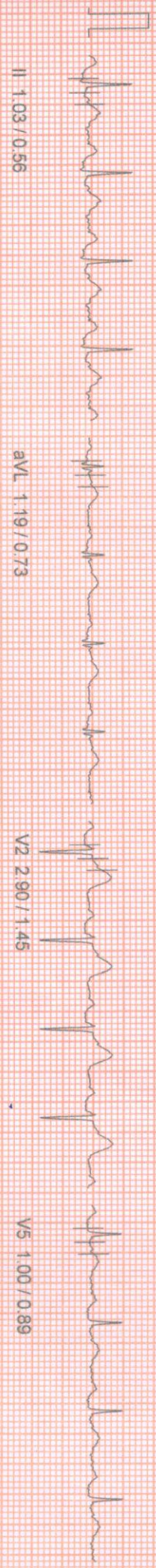
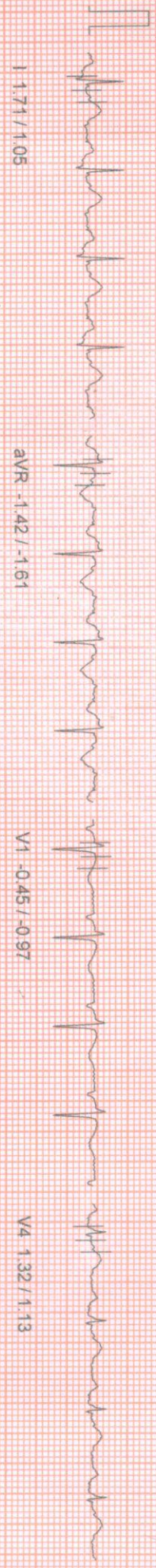

100 HZ

10mm/mv, 25mm/sec  
 NASAN (C) ST-Vin Standard Bl 6 91, Unit Ver 4.20

*[Handwritten Signature]*  
 20/7/22



HEIGHT : 0 Cm WEIGHT : 0.00 Kg

NAME : PROLAY KUMAR MONDAL 38/M

COL : BRUCE

AGE : Subine

Levels (mm) / ST Slope (mV/s) measured at 80 ms Post J

Linked Median Report

June 09, 2022 01:16 pm

Report time 01:16 pm

PHASE TIME : 00:20 SPEED : 0.0 kmph

STAGE DURATION : 00:00 GRADE : 0.0

HR : 98 bpm BP : 120 / 80 mm

QRS Lead : V5 METs : 1.00

I 2.06 / 1.53

aVR -1.77 / -1.77

V1 -0.55 / -1.13

V4 1.48 / 1.13

II 1.35 / 1.13

aVL 1.39 / 0.89

V2 3.19 / 2.10

V5 1.16 / 0.89

III -0.74 / -0.73

aVF 0.26 / -0.08

V3 1.77 / 1.29

V6 0.74 / 0.24

V5

100 Hz

10mm/mV, 25mm/sec

NASAN (C) ST-Win Standard BL 6.91, Unit Ver 4.20



HEIGHT : 0 Cm WEIGHT : 0.00 Kg  
NAME : PROLAY KUMAR MONDAL 38/M  
COL : BRUCE  
AGE : Standing  
Levels (mm) / ST Slope (mV/s) measured at 80 ms Post J

Linked Median Report

June 09, 2022 01:16 pm  
Report time : 01:16 pm  
PHASE TIME : 00:27 SPEED: 0.0 kmph  
STAGE DURATION : 00:00 GRADE: 0.0  
HR : 95 bpm BP : 120 / 80 mm  
GRS Lead : V5 METs : 1.00



I 1.87 / 1.37

aVR -1.64 / -1.93

V1 -0.52 / -1.13

V4 1.42 / 1.13



II 1.26 / 0.97

aVL 1.22 / 0.64

V2 2.97 / 1.69

V5 1.10 / 0.97

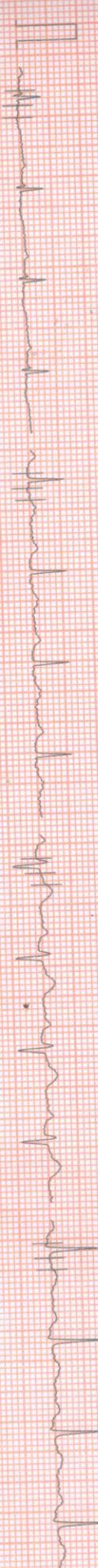

III -0.56 / -0.32

aVF 0.32 / 0.00

V3 1.64 / 1.21

V6 0.64 / 0.24



V5

100 HZ

10mm/rv, 25mm/sec

NASAN (C) ST-Win Standard Bl. 6.91, Unit Ver 4.20



HEIGHT : 0 Cm WEIGHT : 0.00 Kg  
NAME : PROLAY KUMAR MONDAL 38/M

PROCOL : BRUCE  
HyperVentilation  
(levels (mm) / ST Slope (mV/s) measured at 80 ms Post J

Linked Median Report

June 09, 2022 01:16 pm  
Report time 01:17 pm  
PHASE TIME : 00:32 SPEED: 0.0 kmph  
STAGE DURATION : 00:00 GRADE: 0.0  
HR : 89 bpm BP : 120 / 80 mm  
QRS Lead : V5 METs : 1.00

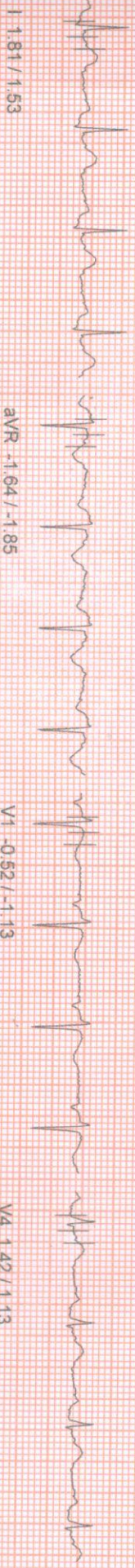

I 1.81 / 1.53

aVR -1.64 / -1.85

V1 -0.52 / -1.13

V4 1.42 / 1.13

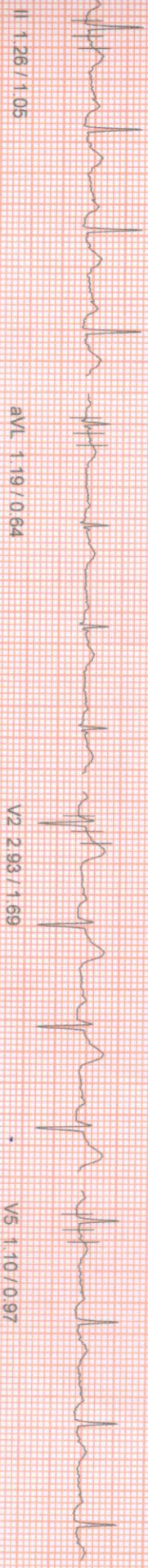

II 1.26 / 1.05

aVL 1.19 / 0.64

V2 2.93 / 1.69

V5 1.10 / 0.97

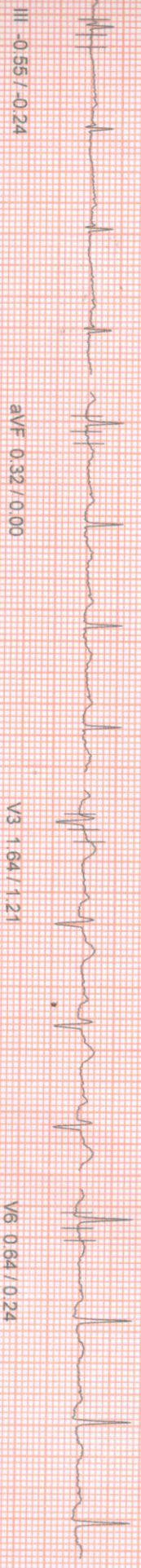

III -0.55 / -0.24

aVF 0.32 / 0.00

V3 1.64 / 1.21

V6 0.64 / 0.24

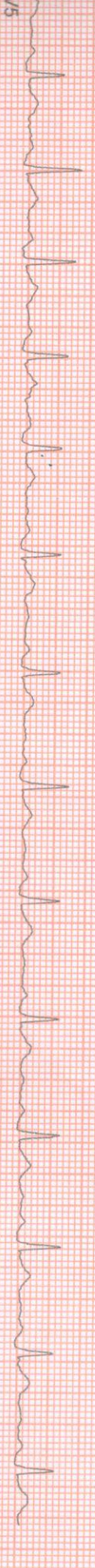

V5

100 Hz

10mm/mv, 25mm/sec

NASAN (C) ST-Win Standard BL 6.91 Unit Ver 4.20



HEIGHT : 0 Cm WEIGHT : 0.00 Kg

NAME : PROLAY KUMAR MONDAL 38/M

SEX : BRUCE

Wait For Exercise

Levels (mm) / ST Slope (mV/s) measured at 80 ms Post J

Linked Median Report

June 09, 2022

01:16 pm

Report time

01:17 pm

PHASE TIME : 00:38  
STAGE DURATION : 00:00  
HR : 89 bpm  
QRS Lead : V5  
SPEED : 0.0 kmph  
GRADE : 0.0  
BP : 120 / 80 mm  
METS : 3.40

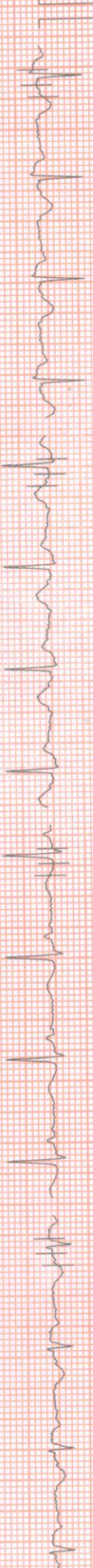

I 1.81 / 1.53

aVR -1.64 / -1.85

V1 -0.52 / -1.13

V4 1.42 / 1.13

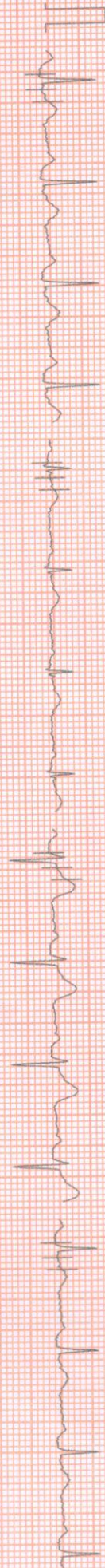

II 1.26 / 1.06

aVL 1.19 / 0.64

V2 2.93 / 1.61

V5 1.10 / 0.97



III -0.55 / -0.24

aVF 0.32 / 0.00

V3 1.64 / 1.21

V6 0.64 / 0.24



V5

100 HZ

10mm/mv, 25mm/sec

NASAN (C) ST Win Standard BL 6.91. Unit Ver 4.20



HEIGHT : 0 Cm WEIGHT : 0.00 Kg

NAME : PROLAY KUMAR MONDAL 38/M

COL : BRUCE

Exercise Stage 1

Levels (mm) / ST Slope (mV/s) measured at 80 ms Post J

Linked Median Report

June 09, 2022

01:16 pm

Report time

01:20 pm

PHASE TIME : 03:00  
STAGE DURATION : 03:00  
HR : 125 bpm  
GRS Lead : V5  
SPEED : 2.7 kmph  
GRADE : 10.0  
BP : 125 / 85 mm  
METs : 5.70



I 1.90 / 0.89

aVR -1.81 / -3.87

V1 -0.52 / 1.29

V4 2.00 / 1.77

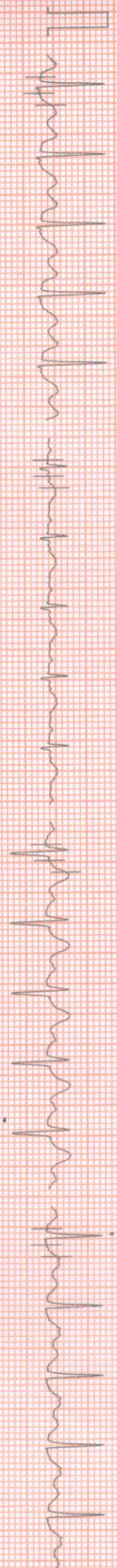

II 1.71 / 1.29

aVL 1.00 / 0.24

V2 3.29 / 1.77

V5 1.61 / 0.89



III -0.19 / -0.40

aVF 0.71 / 0.64

V3 2.45 / 2.18

V6 0.90 / 0.89



100 HZ

10mm/mv, 25mm/sec

NASAN (C) ST-Win Standard BL 6.91, Unit Ver 4.20



Linked Median Report

HEIGHT : 0 Cm WEIGHT : 0.00 Kg  
NAME : PROLAY KUMAR MONDAL 38/M  
COL : BRUCE  
Exercise Stage 2  
Levels (mm) / ST Slope (mV/s) measured at 80 ms Post J

June 09, 2022 01:16 pm  
Report time 01:23 pm  
PHASE TIME : 06:00 SPEED: 4.0 kmph  
STAGE DURATION : 03:00 GRADE: 12.0  
HR : 139 bpm BP : 130 / 90 mr  
GRS Lead : V5 METs : 8.00



I 1.77 / 1.61

aVR -1.64 / 3.55

V1 -0.52 / -1.85

V4 1.74 / 2.34



II 1.52 / 2.18

aVL 0.90 / 0.64

V2 3.22 / 1.93

V5 1.10 / 1.61



III -0.26 / -0.08

aVF 0.58 / 1.37

V3 2.48 / 2.26

V6 0.64 / 1.61

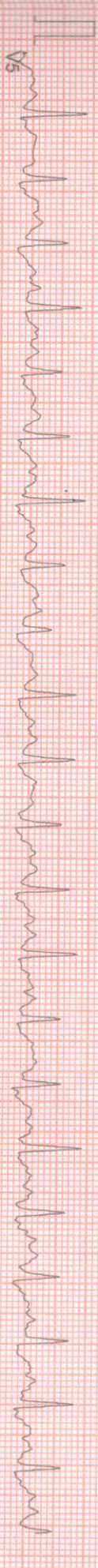

V5



PATIENT NAME : PROLAY KUMAR MONDAL 38/M  
SEX : BRUCE  
AGE : Exercise Stage 3  
Levels (mm) / ST Slope (mV/s) measured at 80 ms Post J

June 09, 2022 01:16 pm  
Report time 01:26 pm  
PHASE TIME : 09:00 SPEED: 5.5 kmph  
STAGE DURATION : 03:00 GRADE: 14.0  
HR : 159 bpm BP : 135/95 mm  
QRS Lead : V5 METS : 10.60

I 1.97 / 1.85

aVR -1.97 / -4.75

V1 -0.48 / -2.26

V4 2.29 / 2.34

II 1.90 / 2.82

aVL 1.10 / 0.73

V2 3.45 / 2.18

V5 1.45 / 2.42

III -0.13 / 0.08

aVF 0.77 / 1.69

V3 3.51 / 2.58

V6 0.71 / 1.37

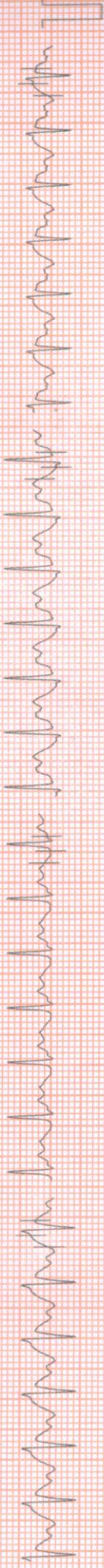
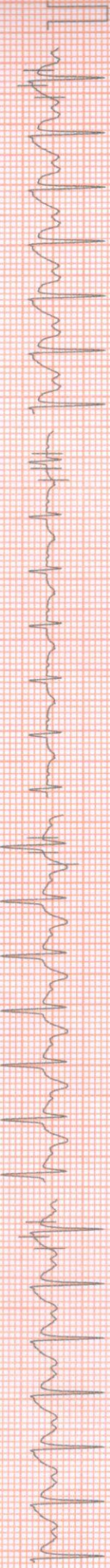
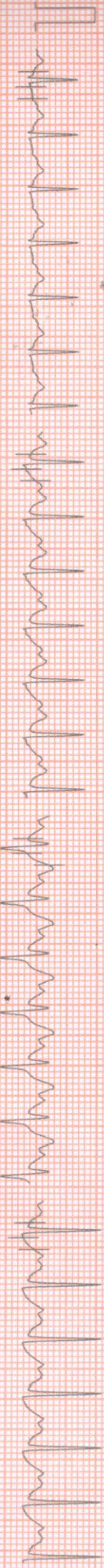



ID : HEIGHT : 0 Cm WEIGHT : 0.00 Kg  
PAT NAME : PROLAY KUMAR MONDAL 38/M  
FOCAL : BRUCE  
AGE : Peak Exercise  
ST Levels (mm) / ST Slope (mV/s) measured at 80 ms Post J

June 09, 2022 01:16 pm

Report time : 01:26 pm

PHASE TIME : 09:03 SPEED: 6.8 kmph  
STAGE DURATION : 00:03 GRADE: 16.0  
HR : 159 bpm BP : 135/95 mm  
QRS Lead : V5 METs : 10.60

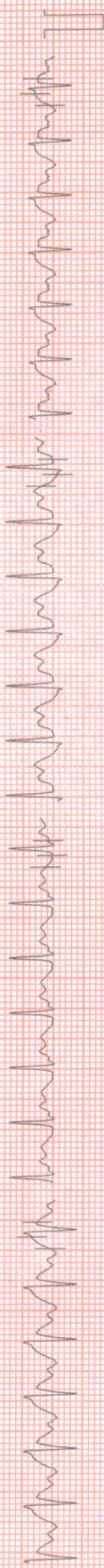

I 2.03/2.01

aVR -2.03 / -4.92

V1 -0.42 / -2.34

V4 2.26 / 2.58

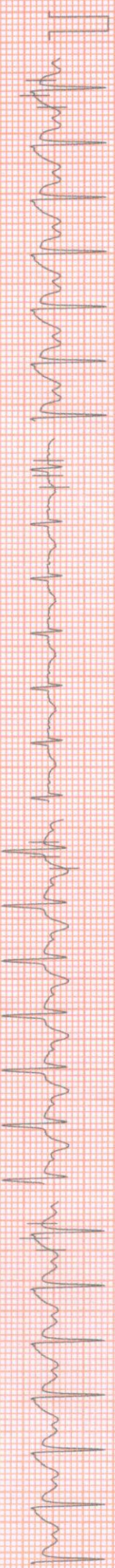

II 1.93/2.74

aVL 1.06 / 0.81

V2 3.51 / 1.85

V5 1.45 / 2.58

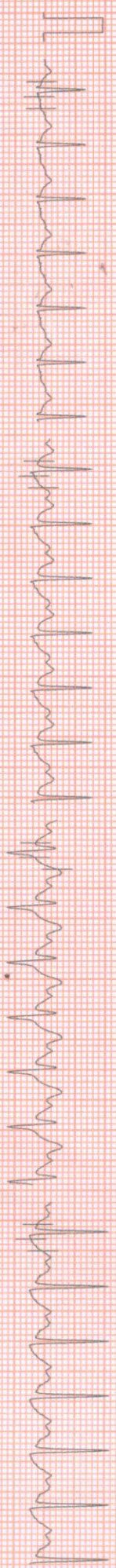

III -0.10 / 0.16

aVF 0.84 / 1.69

V3 3.71 / 2.90

V6 0.81 / 1.53

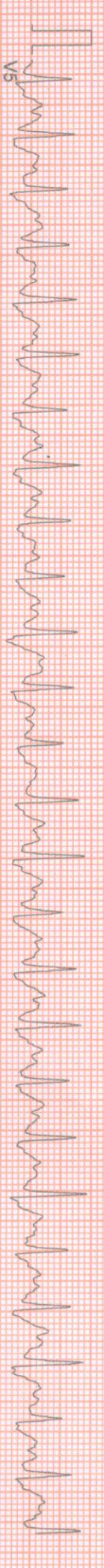

100 Hz

10mm/mV 25mm/sec



ID : HEIGHT : 0.0 Cm WEIGHT : 0.00 Kg

PAT NAME : PROLAY KUMAR MONDAL 38/M

LOCAL : BRUCE

AGE : Recovery

ST Levels (mm) / ST Slope (mV/s) measured at 80 ms Post J

Linked Median Report

June 09, 2022 01:16 pm  
Report time 01:27 pm

PHASE TIME : 09:03 SPEED: 0.0 kmph  
STAGE DURATION : 01:00 GRADE: 0.0  
HR : 130 bpm BP : 135 / 95 mm  
QRS Lead : V5 METs : 1.00



I 3.19 / 1.93

aVR -3.58 / -6.93

V1 -1.13 / -2.74

V4 3.87 / 3.14

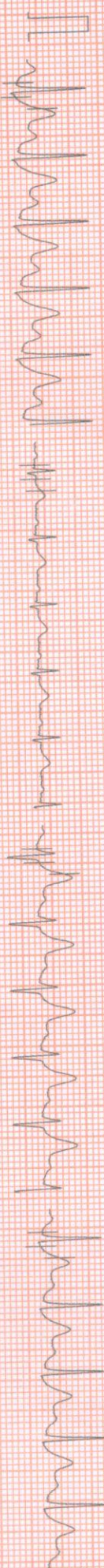

II 4.03 / 3.30

aVL 1.13 / 0.40

V2 4.51 / 2.42

V5 2.84 / 2.34

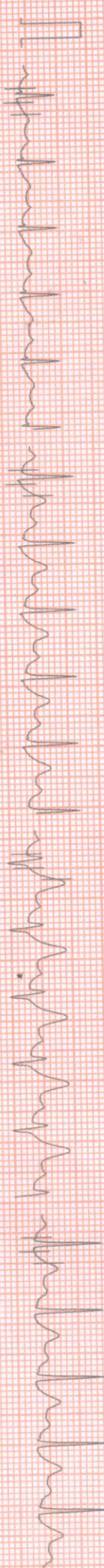

III 0.87 / 1.37

aVF 2.45 / 2.34

V3 5.00 / 3.55

V6 2.03 / 2.01

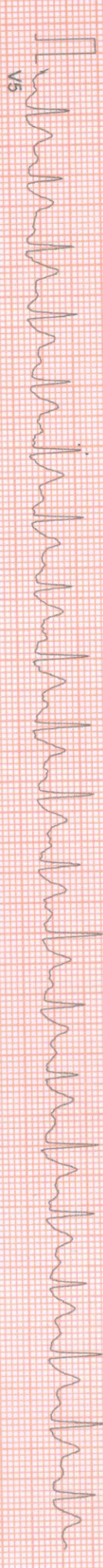

V5

100 HZ

10mm/mv 25mm/sec

NASAN (C) ST-Vlin Standard BL 6.91, Unit Ver 4.20



Linked Median Report

ID : HEIGHT : 0 Cm WEIGHT : 0.00 Kg  
PAT NAME : PROLAY KUMAR MONDAL 38/M  
GENDER : BRUCE  
AGE : Recovery  
ST Leads (mm) / ST Slope (mV/s) measured at 80 ms Post J

June 09, 2022 01:16 pm  
Report time 01:28 pm  
PHASE TIME : 09:03 SPEED: 0.0 kmph  
STAGE DURATION : 02:00 GRADE: 0.0  
HR : 109 bpm BP : 135 / 95 mmHg  
GRS Lead : V5 METs : 1.00



I 121.9/201

aVR -2.93/-4.51

V1 -1.10/-2.50

V4 3.29/2.58

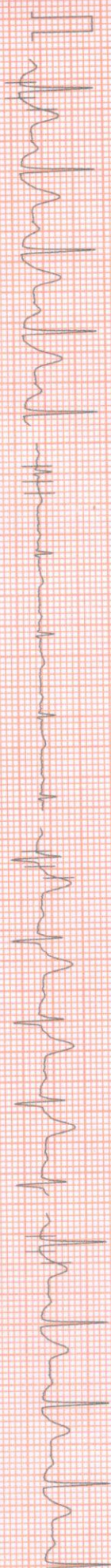

II 133.51/338

aVL 0.32/0.24

V2 3.67/2.58

V5 2.55/2.18

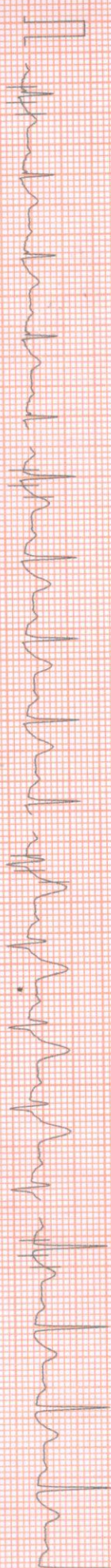

III 142/161

aVF 2.48/2.50

V3 4.61/2.90

V6 1.77/1.77

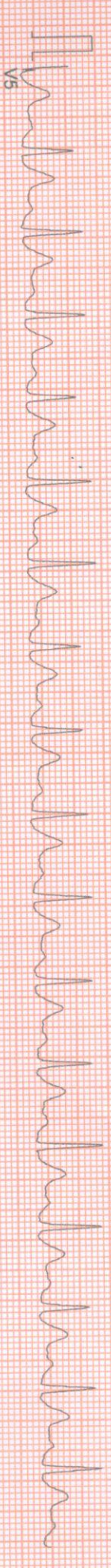

V5

100 HZ

10mm/mv, 25mm/sec



ID : HEIGHT : 0 Cm WEIGHT : 0.00 Kg

NT NAME : PROLAY KUMAR MONDAL 38/M

COL : BRUCE

AGE : Recovery

ST Levels (mm) / ST Slope (mV/s) measured at 80 ms Post J

Linked Median Report

June 09, 2022 01:16 pm  
Report time 01:29 pm  
PHASE TIME : 09:03 SPEED: 0.0 kmph  
STAGE DURATION : 03:00 GRADE: 0.0  
HR : 106 bpm BP : 135 / 95 mm  
QRS Lead V5 METs : 1.00



I 1.55 / 0.89

aVR -1.90 / -3.38

V1 -0.61 / -1.53

V4 1.90 / 0.81

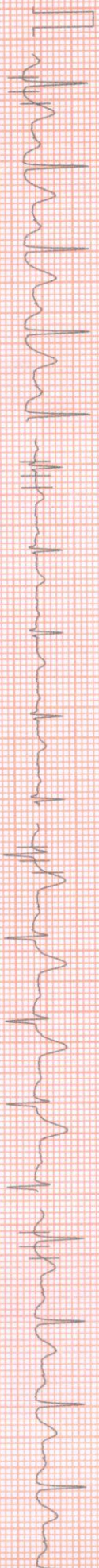

II 2.10 / 1.21

aVL 0.32 / 0.06

V2 2.64 / 1.69

V5 1.58 / 0.81



III 0.77 / 0.48

aVF 1.45 / 0.81

V3 2.51 / 1.37

V6 1.03 / 0.64



V5

100 HZ

10mm/mv 25mm/sec

MASAN (C) ST-Win Standard BL 6.91 Unit Ver 4.20







Summary Report

Report time :  
June 09, 2022

01:16 PM  
01:16 PM

PATIENT NAME: PROLAY KUMAR MONDAL 38/M

BRUCE

PATIENT WEIGHT : 0.00 Kg

Ref. By : Not Applicable

( Not Applicable )

Stage	Stage Time	Speed (Kmph) / Grade (%)	HR bpm	BP mmHg	R.P.P. X 1000	METS	ST Level I	Stage Comments
Pre-Test	00:12	0.00 / 0.00	93	0 / 0	0	1.00	1.77	
Supine	00:08	0.00 / 0.00	98	120 / 80	11	1.00	2.06	
Standing	00:06	0.00 / 0.00	95	120 / 80	11	1.00	1.87	
HyperVentilation	00:05	0.00 / 0.00	89	120 / 80	10	1.00	1.81	
Wait For Exercise	00:05	0.00 / 0.00	89	120 / 80	10	1.00	1.81	
Exercise Stage 1	03:00	2.70 / 10.00	125	125 / 85	15	5.70	2.00	
Exercise Stage 2	03:00	4.00 / 12.00	139	130 / 90	18	8.00	1.48	
Exercise Stage 3	03:00	5.50 / 14.00	159	135 / 95	21	10.60	1.81	
Peak Exercise	00:02	6.80 / 16.00	159	135 / 95	21	10.60	1.81	
Recovery 1	01:00	0.00 / 0.00	130	135 / 95	17	1.00	3.22	
Recovery 3	03:00	0.00 / 0.00	106	135 / 95	14	1.00	1.55	

TOTAL EXER TIME : 9 : 2 min

MAX HR : 161 bpm (88.46 % of 182 bpm)

MAX BP : 135 / 95 mmHg

MAX WORKLOAD : 10.60

DISTANCE COVERED : 0.61 Km

DOUBLE PRODUCT : 21735.00



HEIGHT : 0 Cm WEIGHT : 0.00 Kg  
 NAME : PROLAY KUMAR MONDAL 38/M  
 BRUCE

APOLLO CLINIC

ST Tables

June 09, 2022  
 Report time

Phase	I	II	III	aVR	aVL	aVF	V1	V2	V3	V4	V5	V6
Pre-Test	1.8	1.0	-0.8	-1.4	1.3	0.1	-0.5	3.0	1.6	1.4	1.0	0.6
Supine	2.1	1.3	-0.7	-1.8	1.4	0.3	-0.5	3.2	1.8	1.5	1.2	0.7
Standing	1.9	1.2	-0.6	-1.6	1.3	0.3	-0.5	3.1	1.6	1.4	1.1	0.6
Hyper-Ventilation	1.8	1.3	-0.5	-1.6	1.2	0.3	-0.5	2.9	1.6	1.4	1.1	0.6
Wait For Exercise	1.8	1.3	-0.5	-1.6	1.2	0.3	-0.5	2.9	1.6	1.4	1.1	0.6
Exercise Stage 1	2.0	1.7	-0.2	-1.9	1.0	0.8	-0.5	3.2	2.6	2.0	1.7	1.0
Exercise Stage 2	1.5	1.1	-0.3	-1.3	0.9	0.4	-0.3	2.5	2.0	1.5	0.8	0.4
Exercise Stage 3	1.8	1.7	-0.1	-1.8	1.1	0.7	-0.5	3.4	3.3	2.1	1.2	0.5
Peak Exercise	1.8	1.7	-0.1	-1.8	1.1	0.7	-0.5	3.4	3.3	2.1	1.2	0.5
Recovery 1	3.2	4.1	0.9	-3.6	1.1	2.4	-1.1	4.5	5.0	3.8	2.8	2.0
Recovery 3	1.5	2.1	0.8	-1.9	0.3	1.5	-0.6	2.6	2.5	1.9	1.6	1.0

ST SLOPES

Phase	I	II	III	aVR	aVL	aVF	V1	V2	V3	V4	V5	V6
Pre-Test	1.2	0.5	-1.0	-1.7	0.8	-0.4	-1.0	1.5	1.1	1.1	0.8	0.3
Supine	1.5	1.0	-0.7	-1.9	0.9	-0.1	-1.1	2.1	1.3	1.1	0.9	0.2
Standing	1.4	0.9	-0.4	-1.9	0.7	-0.1	-1.1	1.9	1.2	1.1	1.0	0.2
Hyper-Ventilation	1.5	1.0	-0.2	-1.9	0.6	0.0	-1.1	1.7	1.2	1.1	1.0	0.2
Wait For Exercise	1.5	1.0	-0.2	-1.9	0.6	0.0	-1.1	1.7	1.2	1.1	1.0	0.2
Exercise Stage 1	1.2	1.6	-0.3	-3.7	0.2	1.1	-1.3	1.7	2.3	2.1	1.2	1.1
Exercise Stage 2	1.0	1.3	0.0	-3.4	0.6	0.6	-1.4	1.8	2.1	1.4	1.4	1.5
Exercise Stage 3	1.8	2.7	0.0	-4.4	0.5	1.9	-2.0	2.3	2.8	2.3	2.3	1.7
Peak Exercise	1.8	2.7	0.0	-4.4	0.5	1.9	-2.0	2.3	2.8	2.3	2.3	1.7
Recovery 1	1.9	3.3	1.4	-7.0	0.4	2.3	-2.7	2.4	3.5	3.1	2.3	2.0
Recovery 3	0.9	1.2	0.5	-3.4	0.1	0.8	-1.5	1.7	1.4	0.9	0.8	0.6





HEIGHT : 0 Cm WEIGHT : 0.00 Kg  
PATIENT NAME : PROLAY KUMAR MONDAL 38/M  
KOTNOOL BRUCE

STRESS TEST IS NEGATIVE FOR PROVOCABLE MYOCARDIAL ISCHEMIA

APOLLO CLINIC

Extra Comments

June 09, 2022  
Report time :



**DR. SIDDHARTHA KUNDU**  
MBBS (Gen), PGDCC, CCEBDIM  
Clinical Cardiologist  
EX Sr Resident, Cardiology Dept  
B.R Singh Hospital, Eastern Railway

