



भारत सरकार
GOVERNMENT OF INDIA



भारतीय विशिष्ट पहचान प्राधिकरण
UNIQUE IDENTIFICATION AUTHORITY OF INDIA



चन्दन सिंह मर्तोलिया
Chandan Singh Martolia
जन्म तिथि/ DOB: 01/01/1993
पुरुष / MALE

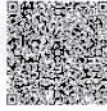

पता:
S/O धन सिंह, ठाकुरद्वारा
वाड़, बागेश्वर, बागेश्वर,
उत्तराखण्ड - 263642

Address:
S/O Dhan Singh, thakurdwara ward,
Bageshwar, Bageshwar,
Uttarakhand - 263642

6913 6421 2538

6913 6421 2538

आधार-आम आदमी का अधिकार

Aadhaar-Aam Admi ka Adhikar

Vineet Modi
Dr. VINEET MODI
MBBS
Reg.: UMC. 9575
Chandan Diagnostic Centre, Haldwani

[Signature]

GENERAL PHYSICAL EXAMINATION

NAME OF COMPANY BANK OF BARODA DATE 20/00/2021

CLIENT NAME CHANDAN SINGH MARWAH S/O, d/o PHAN SINGH

DATE OF BIRTH 01/01/1993 AGE 20 YEARS

ADDRESS Ram mandir Thakurdwar Bagchihaa

PHONE NO. 7579093331 OCCUPATION service

PHOTO ID Aadhaar NO. 691364212530

MARITAL STATUS married

MARK OF IDENTIFICATION MOLE ON RIGHT CHEEK

HEIGHT 168 cm WEIGHT 77 kg BMI 27.3

CHEST EXP. 100 cm CHEST INS. 105 cm ABDOMEN 97 cm

WAIST 98 cm HIP 97 cm

BLOOD PRESSURE 130/80 PULSE RATE 78/m REGULAR

RESPIRATION RATE 18/m

| FAMILY HISTORY | AGE OF LIVING | AGE AT DEATH | STATUS | YEAR |
|----------------|---------------|--------------|---------|------|
| FATHER | 57 | | Healthy | |
| MOTHER | 50 | | Healthy | |
| BROTHER | 20 | | Healthy | |
| SISTER | 23 | | Healthy | |
| WIFE/HUSBAND | 27 | | Healthy | |

DEFORMITIES

POLIO YES/NO IF YES GIVE DETAILS

PARALYSIS YES/NO IF YES GIVE DETAILS



Since 1991



HISTORY OF CLIENT

IF YES , GIVE DETAILS

TAKING MEDICINE YES/NO ✓
 EYE VISION ✓
 DENTAL CHECKUP ✓
 BLOOD PRESSURE YES/NO ✓
 DIABETES YES/NO ✓
 THYROID YES/NO ✓
SURGERY
 GALL BLADDER YES/NO ✓
 APPENDIX YES/NO ✓
 HARNIA YES/NO ✓
 HYDROCLE YES/NO ✓
 CATRACT YES/NO ✓
 OPEN HEART SURGERY YES/NO ✓
 BY PASS SURGERY YES/NO ✓
 ANGIOGRAPHY YES/NO ✓
 PILES YES/NO ✓
 FISTULA YES/NO ✓
 ACCIDENT YES/NO ✓
 UTERUS YES/NO ✓

HABITS

IF YES, GIVE DETAILS

SMOKING YES/NO ✓
 ALCOHOL YES/NO ✓
 PAN MASALA YES/NO ✓

NUMBER OF CHILD..... 0 DATE OF BIRTH OF LAST BABY.....

I am giving my blood sample empty stomach YES/NO ✓

URINE sample YES/NO ✓

ECG YES/NO ✓

FINAL IMPRESSION:

Certified that I examined that CHANDAN SINGH MARWAH s/o. DHAN SINGH..... is presently in good health and free from any cardio-respiratory/ communicable ailment and in my opinion, he is fit / unfit to join any organization.

 Client Signature

Dr. VINEET MODI
 MBBS
 Reg.: UMC. 0575
 Chandan Diagnostic Centre, Haldwani
 Signature of Medical Examiner
 Name & Qualification of the medical examiner



Customer Care No.: +91-9918300637 E-mail: customercare.diagnostic@chandan.co.in Web: www.chandandiagnostic.com

Home Sample Collection
 1800-419-0002



CHANDAN DIAGNOSTIC CENTRE

Add: Godavari Complex, Near K.V.M Public School Heera Nagar, Haldwani

Ph: 7705023379,-

CIN : U85110DL2003PLC308206



| | | | |
|--------------|--|---------------|------------------------|
| Patient Name | : Mr.CHANDAN SINGH MARTOLIA PKG100002 | Registered On | : 28/Aug/2021 10:46:24 |
| Age/Gender | : 28 Y 7 M 26 D /M | Collected | : N/A |
| UHID/MR NO | : CHL2.0000085419 | Received | : N/A |
| Visit ID | : CHL20138852122 | Reported | : 29/Aug/2021 11:55:45 |
| Ref Doctor | : Dr.Mediwheel - Arcofemi Health Care Ltd. | Status | : Final Report |

DEPARTMENT OF ULTRASOUND

MEDIWHEEL BANK OF BARODA MALE & FEMALE BELOW 40 YRS

ULTRASOUND WHOLE ABDOMEN (UPPER & LOWER) *

WHOLE ABDOMEN ULTRASONOGRAPHY REPORT

LIVER

- The liver is normal in size (~ 14.3 cms in longitudinal span) and its echogenicity is homogeneously increased. Few foci of calcification are noted in the right lobe of liver, largest measuring approx 8.0 mm .

PORTAL SYSTEM

- The intra hepatic portal channels are normal.
- Portal vein is not dilated.
- Porta hepatis is normal.

BILIARY SYSTEM

- The intra-hepatic biliary radicles are normal.
- Common bile duct is not dilated.
- The gall bladder is normal in size and has regular walls. Lumen of the gall bladder is anechoic.

PANCREAS

- The pancreas is normal in size and shape and has a normal homogenous echotexture. Pancreatic duct is not dilated.

KIDNEYS

- **Right kidney:-**
 - Right kidney is normal in size, measuring ~ 11.2 x 4.8 cms
 - Cortical echogenicity is normal.
 - Pelvicalyceal system is not dilated.
 - Cortico-medullary demarcation is maintained.
 - Parenchymal thickness appear normal.
- **Left kidney:-**
 - Left kidney is normal in size, measuring ~ 10.2 x 5.2 cms
 - Cortical echogenicity is normal.
 - Pelvicalyceal system is not dilated.
 - Cortico-medullary demarcation is maintained.
 - Parenchymal thickness appear normal.



Customer Care No.: 0522-6666600 E-mail: customercare.diagnostic@chandan.co.in Web.: www.chandan.co.in

Chandan Diagnostic Centre
Plot No.-1051, Near Chaudhary Koth
Nainital Road, HALDWANI
Cont. No.- 9235400075

Home Sample Collection
1800-419-0002



CHANDAN DIAGNOSTIC CENTRE

Add: Godavari Complex, Near K.V.M Public School Heera Nagar, Haldwani
Ph: 7705023379,-
CIN : U85110DL2003PLC308206



| | | | |
|--------------|--|---------------|------------------------|
| Patient Name | : Mr.CHANDAN SINGH MARTOLIA PKG100002 | Registered On | : 28/Aug/2021 10:46:24 |
| Age/Gender | : 28 Y 7 M 26 D /M | Collected | : N/A |
| UHID/MR NO | : CHL2.0000085419 | Received | : N/A |
| Visit ID | : CHL20138852122 | Reported | : 29/Aug/2021 11:55:45 |
| Ref Doctor | : Dr.Mediwheel - Arcofemi Health Care Ltd. | Status | : Final Report |

DEPARTMENT OF ULTRASOUND

MEDIWHEEL BANK OF BARODA MALE & FEMALE BELOW 40 YRS

SPLEEN

- The spleen is normal in size (~9.4 cms) and has a normal homogenous echo-texture.

ILIAC FOSSAE & PERITONEUM

- Scan over the iliac fossae does not reveal any fluid collection or large mass.
- No free fluid is seen in peritoneal cavity.

URETERS

- The upper parts of both the ureters are normal.
- Bilateral vesicoureteric junctions are normal.

URINARY BLADDER

- The urinary bladder is normal. Bladder wall is normal in thickness and is regular.

PROSTATE

- The prostate gland is normal in size, texture with smooth outline, its measuring ~2.7 x 3.1 x 2.7 cms and approx 12 cc in vol.

FINAL IMPRESSION:-

Grade I fatty liver with old healed calified granulomas in right lobe of liver.

Adv : Clinico-pathological-correlation /further evaluation & Follow up

*** End Of Report ***

(**) Test Performed at Chandan Speciality Lab.

Result/s to Follow:
ECG/EKG



Chandan Diagnostic Centre
Plot No.-1051, Near Chaudhary Kothi
Nainital Road, HALDWANI
Cont. No.- 9235400975

Navneet
Dr.Navneet Kumar (MD Radiodiagnosis)

This report is not for medico legal purpose. If clinical correlation is not established, kindly repeat the test at no additional cost within seven days.

Facilities: Pathology, Bedside Sample Collection, Health Check-ups, Digital X-Ray, ECG (Bedside also), Allergy Testing, Test And Health Check-ups, Ultrasonography, Sonomammography, Bone Mineral Density (BMD), Doppler Studies, 2D Echo, CT Scan, MRI, Blood Bank, TMT, EEG, PFT, OPG, Endoscopy, Digital Mammography, Electromyography (EMG), Nerve Conduction Velocity (NCV), Audiometry, Brainstem Evoked Response Audiometry (BERA), Colonoscopy, Ambulance Services, Online Booking Facilities for Diagnostics, Online Report Viewing *
365 Days Open
Customer Care No.- 0522-6666600 E-mail: customercare.diagnostic@chandan.co.in Web: www.chandan.co.in *Facilities Available at Select Location



CHANDAN DIAGNOSTIC CENTRE

Add: Godavari Complex, Near K.V.M Public School Heera Nagar, Haldwani
Ph: 7705023379,-
CIN : U85110DL2003PLC308206



| | | | |
|--------------|--|---------------|------------------------|
| Patient Name | : Mr.CHANDAN SINGH MARTOLIA PKG100002 | Registered On | : 28/Aug/2021 10:46:23 |
| Age/Gender | : 28 Y 7 M 26 D /M | Collected | : 28/Aug/2021 11:14:18 |
| UHID/MR NO | : CHL2.0000085419 | Received | : 28/Aug/2021 12:59:44 |
| Visit ID | : CHL20138852122 | Reported | : 28/Aug/2021 20:03:46 |
| Ref Doctor | : Dr.Mediwheel - Arcofemi Health Care Ltd. | Status | : Final Report |

DEPARTMENT OF HAEMATOLOGY

MEDIWHEEL BANK OF BARODA MALE & FEMALE BELOW 40 YRS

| Test Name | Result | Unit | Bio. Ref. Interval | Method |
|-----------|--------|------|--------------------|--------|
|-----------|--------|------|--------------------|--------|

Blood Group (ABO & Rh typing) **, Blood

| | |
|--------------|----------|
| Blood Group | O |
| Rh (Anti-D) | POSITIVE |

COMPLETE BLOOD COUNT (CBC) **, Blood

| | | | | |
|-------------|----------|--------|------------|----------------------|
| Haemoglobin | 15.20 | g/dl | 13.5-17.5 | PHOTOMETRIC |
| TLC (WBC) | 5,200.00 | /Cu mm | 4000-10000 | ELECTRONIC IMPEDANCE |

DLC

| | | | | |
|--------------------------|-------|---|-------|----------------------|
| Polymorphs (Neutrophils) | 64.00 | % | 55-70 | ELECTRONIC IMPEDANCE |
| Lymphocytes | 32.00 | % | 25-40 | ELECTRONIC IMPEDANCE |
| Monocytes | 1.00 | % | 3-5 | ELECTRONIC IMPEDANCE |
| Eosinophils | 3.00 | % | 1-6 | ELECTRONIC IMPEDANCE |
| Basophils | 0.00 | % | < 1 | ELECTRONIC IMPEDANCE |

ESR

| | | |
|-----------|-------|--------------------|
| Observed | 6.00 | Mm for 1st hr. |
| Corrected | NR | Mm for 1st hr. < 9 |
| PCV (HCT) | 47.00 | cc % 40-54 |

Platelet count

| | | | | |
|-----------------------------------|-------|------------|-------------|----------------------|
| Platelet Count | 1.58 | LACS/cu mm | 1.5-4.0 | ELECTRONIC IMPEDANCE |
| PDW (Platelet Distribution width) | 16.40 | fL | 9-17 | ELECTRONIC IMPEDANCE |
| P-LCR (Platelet Large Cell Ratio) | 47.40 | % | 35-60 | ELECTRONIC IMPEDANCE |
| PCT (Platelet Hematocrit) | 0.18 | % | 0.108-0.282 | ELECTRONIC IMPEDANCE |
| MPV (Mean Platelet Volume) | 12.90 | fL | 6.5-12.0 | ELECTRONIC IMPEDANCE |

RBC Count

| | | | | |
|-----------|------|-------------|---------|----------------------|
| RBC Count | 4.68 | Mill./cu mm | 4.2-5.5 | ELECTRONIC IMPEDANCE |
|-----------|------|-------------|---------|----------------------|

Chandan Diagnostic Centre
Plot No.-1051, Near Chaudhary Kothi
Nainital Road, Haldwani
Call Centre Collection
1800-419-0002
Cont. No.- 92354-8975





CHANDAN DIAGNOSTIC CENTRE

Add: Godavari Complex, Near K.V.M Public School Heera Nagar, Haldwani

Ph: 7705023379,-

CIN : U85110DL2003PLC308206



| | | | |
|--------------|--|---------------|------------------------|
| Patient Name | : Mr.CHANDAN SINGH MARTOLIA PKG100002 | Registered On | : 28/Aug/2021 10:46:23 |
| Age/Gender | : 28 Y 7 M 26 D /M | Collected | : 28/Aug/2021 11:14:18 |
| UHID/MR NO | : CHL2.0000085419 | Received | : 28/Aug/2021 12:59:44 |
| Visit ID | : CHL20138852122 | Reported | : 28/Aug/2021 20:03:46 |
| Ref Doctor | : Dr.Mediwheel - Arcofemi Health Care Ltd. | Status | : Final Report |

DEPARTMENT OF HAEMATOLOGY

MEDIWHEEL BANK OF BARODA MALE & FEMALE BELOW 40 YRS

| Test Name | Result | Unit | Bio. Ref. Interval | Method |
|---------------------------------------|----------|--------|--------------------|----------------------|
| Blood Indices (MCV, MCH, MCHC) | | | | |
| MCV | 94.60 | fl | 80-100 | CALCULATED PARAMETER |
| MCH | 32.50 | pg | 28-35 | CALCULATED PARAMETER |
| MCHC | 34.40 | % | 30-38 | CALCULATED PARAMETER |
| RDW-CV | 13.50 | % | 11-16 | ELECTRONIC IMPEDANCE |
| RDW-SD | 43.80 | fL | 35-60 | ELECTRONIC IMPEDANCE |
| Absolute Neutrophils Count | 3,328.00 | /cu mm | 3000-7000 | |
| Absolute Eosinophils Count (AEC) | 156.00 | /cu mm | 40-440 | |



Chandan Diagnostic Centre
 Plot No.-1051, Near Chaudhary Kothi
 Nainital Road, HALDWANI
 Cont. No.- 9235400975

Dr Vinod Ojha
 MD Pathologist



Customer Care No.: 0522-6666600 E-mail: customercare.diagnostic@chandan.co.in Web.: www.charidan.co.in

Home Sample Collection
1800-419-0002

June 2021



CHANDAN DIAGNOSTIC CENTRE

Add: Godavari Complex, Near K.V.M Public School Heera Nagar, Haldwani

Ph: 7705023379,-

CIN : U85110DL2003PLC308206



| | | | |
|--------------|--|---------------|------------------------|
| Patient Name | : Mr.CHANDAN SINGH MARTOLIA PKG100002 | Registered On | : 28/Aug/2021 10:46:23 |
| Age/Gender | : 28 Y 7 M 26 D /M | Collected | : 28/Aug/2021 15:16:50 |
| UHID/MR NO | : CHL2.0000085419 | Received | : 28/Aug/2021 16:37:46 |
| Visit ID | : CHL20138852122 | Reported | : 28/Aug/2021 17:37:39 |
| Ref Doctor | : Dr.Mediwheel - Arcofemi Health Care Ltd. | Status | : Final Report |

DEPARTMENT OF BIOCHEMISTRY

MEDIWHEEL BANK OF BARODA MALE & FEMALE BELOW 40 YRS

| Test Name | Result | Unit | Bio. Ref. Interval | Method |
|--|--------|-------|--|---------|
| Glucose Fasting ** <i>Sample: Plasma</i> | 76.49 | mg/dl | < 100 Normal 100-125 Pre-diabetes ≥ 126 Diabetes | GOD POD |

Interpretation:

- Kindly correlate clinically with intake of hypoglycemic agents, drug dosage variations and other drug interactions.
- A negative test result only shows that the person does not have diabetes at the time of testing. It does not mean that the person will never get diabetes in future, which is why an Annual Health Check up is essential.
- I.G.T = Impaired Glucose Tolerance.

| | | | | |
|--|--------|-------|--|---------|
| Glucose PP ** <i>Sample: Plasma After Meal</i> | 120.17 | mg/dl | <140 Normal 140-199 Pre-diabetes >200 Diabetes | GOD POD |
|--|--------|-------|--|---------|

Interpretation:

- Kindly correlate clinically with intake of hypoglycemic agents, drug dosage variations and other drug interactions.
- A negative test result only shows that the person does not have diabetes at the time of testing. It does not mean that the person will never get diabetes in future, which is why an Annual Health Check up is essential.
- I.G.T = Impaired Glucose Tolerance.



Chandan Diagnostic Centre
Plot No.-1051, Near Chaudhary Kothi
Nainital Road, HALDWANI
Cont. No. - 9235400975

Dr. Vinod Ojha
MD Pathologist



Customer Care No.: 0522-6666600 E-mail: customercare.diagnostic@chandan.co.in Web.: www.chandan.co.in

Home Sample Collection
1800-419-0002

June 2021



CHANDAN DIAGNOSTIC CENTRE

Add: Godavari Complex, Near K.V.M Public School Heera Nagar, Haldwani

Ph: 7705023379,-

CIN : U85110DL2003PLC308206



| | | | |
|--------------|--|---------------|------------------------|
| Patient Name | : Mr.CHANDAN SINGH MARTOLIA PKG100002 | Registered On | : 28/Aug/2021 10:46:23 |
| Age/Gender | : 28 Y 7 M 26 D /M | Collected | : 28/Aug/2021 11:14:18 |
| UHID/MR NO | : CHL2.0000085419 | Received | : 29/Aug/2021 14:29:59 |
| Visit ID | : CHL20138852122 | Reported | : 29/Aug/2021 16:41:33 |
| Ref Doctor | : Dr.Mediwheel - Arcofemi Health Care Ltd. | Status | : Final Report |

DEPARTMENT OF BIOCHEMISTRY

MEDIWHEEL BANK OF BARODA MALE & FEMALE BELOW 40 YRS

| Test Name | Result | Unit | Bio. Ref. Interval | Method |
|-----------|--------|------|--------------------|--------|
|-----------|--------|------|--------------------|--------|

GLYCOSYLATED HAEMOGLOBIN (HBA1C) **, EDTA BLOOD

| | | | | |
|-----------------------------------|-------|---------------|--|-------------|
| Glycosylated Haemoglobin (HbA1c) | 5.10 | % NGSP | | HPLC (NGSP) |
| Glycosylated Haemoglobin (Hb-A1c) | 32.00 | mmol/mol/IFCC | | |
| Estimated Average Glucose (eAG) | 99 | mg/dl | | |

Interpretation:

NOTE:-

- eAG is directly related to A1c.
- An A1c of 7% -the goal for most people with diabetes-is the equivalent of an eAG of 154 mg/dl.
- eAG may help facilitate a better understanding of actual daily control helping you and your health care provider to make necessary changes to your diet and physical activity to improve overall diabetes management.

The following ranges may be used for interpretation of results. However, factors such as duration of diabetes, adherence to therapy and the age of the patient should also be considered in assessing the degree of blood glucose control.

| Haemoglobin A1C (%)NGSP | mmol/mol / IFCC Unit | eAG (mg/dl) | Degree of Glucose Control Unit |
|-------------------------|----------------------|-------------|--------------------------------|
| > 8 | >63.9 | >183 | Action Suggested* |
| 7-8 | 53.0 -63.9 | 154-183 | Fair Control |
| < 7 | <63.9 | <154 | Goal** |
| 6-7 | 42.1 -63.9 | 126-154 | Near-normal glycemia |
| < 6% | <42.1 | <126 | Non-diabetic level |

*High risk of developing long term complications such as Retinopathy, Nephropathy, Neuropathy, Cardiopathy, etc.

**Some danger of hypoglycemic reaction in Type 1diabetics. Some glucose intolerant individuals and "subclinical" diabetics may demonstrate HbA1C levels in this area.

N.B. : Test carried out on Automated G8 90 SL TOSOH HPLC Analyser.

Chandan Diagnostic Centre
 Plot No.-1051, Near Chaudhary, Kothi
 Nainital Road, HALDWANI
 Cont. No.- 9235400975



Customer Care No.: 0522-6666600 E-mail: customercare.diagnostic@chandan.co.in Web.: www.chandan.co.in

Home Sample Collection
1800-419-0002



CHANDAN DIAGNOSTIC CENTRE

Add: Godavari Complex, Near K.V.M Public School Heera Nagar, Haldwani
Ph: 7705023379,-
CIN : U85110DL2003PLC308206



| | | | |
|--------------|--|---------------|------------------------|
| Patient Name | : Mr.CHANDAN SINGH MARTOLIA PKG100002 | Registered On | : 28/Aug/2021 10:46:23 |
| Age/Gender | : 28 Y 7 M 26 D /M | Collected | : 28/Aug/2021 11:14:18 |
| UHID/MR NO | : CHL2.0000085419 | Received | : 29/Aug/2021 14:29:59 |
| Visit ID | : CHL20138852122 | Reported | : 29/Aug/2021 16:41:33 |
| Ref Doctor | : Dr.Mediwheel - Arcofemi Health Care Ltd. | Status | : Final Report |

DEPARTMENT OF BIOCHEMISTRY

MEDIWHEEL BANK OF BARODA MALE & FEMALE BELOW 40 YRS

| Test Name | Result | Unit | Bio. Ref. Interval | Method |
|-----------|--------|------|--------------------|--------|
|-----------|--------|------|--------------------|--------|

Clinical Implications:

- *Values are frequently increased in persons with poorly controlled or newly diagnosed diabetes.
- *With optimal control, the HbA 1c moves toward normal levels.
- *A diabetic patient who recently comes under good control may still show higher concentrations of glycosylated hemoglobin. This level declines gradually over several months as nearly normal glycosylated *Increases in glycosylated hemoglobin occur in the following non-diabetic conditions: a. Iron-deficiency anemia b. Splenectomy c. Alcohol toxicity d. Lead toxicity
- *Decreases in A 1c occur in the following non-diabetic conditions: a. Hemolytic anemia b. chronic blood loss
- *Pregnancy d. chronic renal failure. Interfering Factors:
- *Presence of Hb F and H causes falsely elevated values. 2. Presence of Hb S, C, E, D, G, and Lepore (autosomal recessive mutation resulting in a hemoglobinopathy) causes falsely decreased values.

Chandan Diagnostic Centre
Plot No.-1051, Near Chaudhary Kothi
Nainital Road, HALDWANI
Cont. No.- 9235400975



Anupam
Dr. Anupam Singh
M.B.B.S, M.D. (Pathology)



Customer Care No.: 0522-6666600 E-mail: customercare.diagnostic@chandan.co.in Web.: www.chandan.co.in

Home Sample Collection
1800-419-0002



CHANDAN DIAGNOSTIC CENTRE

Add: Godavari Complex, Near K.V.M Public School Heera Nagar, Haldwani
Ph: 7705023379,-
CIN : U85110DL2003PLC308206



| | | | |
|--------------|--|---------------|------------------------|
| Patient Name | : Mr.CHANDAN SINGH MARTOLIA PKG100002 | Registered On | : 28/Aug/2021 10:46:24 |
| Age/Gender | : 28 Y 7 M 26 D /M | Collected | : 28/Aug/2021 11:14:18 |
| UHID/MR NO | : CHL2.0000085419 | Received | : 28/Aug/2021 12:59:45 |
| Visit ID | : CHL20138852122 | Reported | : 28/Aug/2021 16:26:25 |
| Ref Doctor | : Dr.Mediwheel - Arcofemi Health Care Ltd. | Status | : Final Report |

DEPARTMENT OF BIOCHEMISTRY

MEDIWHEEL BANK OF BARODA MALE & FEMALE BELOW 40 YRS

| Test Name | Result | Unit | Bio. Ref. Interval | Method |
|--|--------|---------------------------|---|-------------------|
| BUN (Blood Urea Nitrogen) ** Sample:Serum | 11.10 | mg/dL | 7.0-23.0 | CALCULATED |
| Creatinine ** Sample:Serum | 1.44 | mg/dl | 0.7-1.3 | MODIFIED JAFFES |
| e-GFR (Estimated Glomerular Filtration Rate) ** Sample:Serum | 62.00 | ml/min/1.73m ² | 90-120 Normal - 60-89 Near Normal | CALCULATED |
| Uric Acid ** Sample:Serum | 8.11 | mg/dl | 3.4-7.0 | URICASE |
| L.F.T.(WITH GAMMA GT) **, Serum | | | | |
| SGOT / Aspartate Aminotransferase (AST) | 59.20 | U/L | < 35 | IFCC WITHOUT P5P |
| SGPT / Alanine Aminotransferase (ALT) | 91.27 | U/L | < 40 | IFCC WITHOUT P5P |
| Gamma GT (GGT) | 44.24 | IU/L | 11-50 | OPTIMIZED SZAZING |
| Protein | 7.10 | gm/dl | 6.2-8.0 | BIRUET |
| Albumin | 4.07 | gm/dl | 3.8-5.4 | B.C.G. |
| Globulin | 3.03 | gm/dl | 1.8-3.6 | CALCULATED |
| A:G Ratio | 1.34 | | 1.1-2.0 | CALCULATED |
| Alkaline Phosphatase (Total) | 117.75 | U/L | 42.0-165.0 | IFCC METHOD |
| Bilirubin (Total) | 1.29 | mg/dl | 0.3-1.2 | JENDRASSIK & GROF |
| Bilirubin (Direct) | 0.75 | mg/dl | < 0.30 | JENDRASSIK & GROF |
| Bilirubin (Indirect) | 0.54 | mg/dl | < 0.8 | JENDRASSIK & GROF |
| LIPID PROFILE (MINI) **, Serum | | | | |
| Cholesterol (Total) | 136.88 | mg/dl | <200 Desirable 200-239 Borderline High > 240 High | CHOD-PAP |
| HDL Cholesterol (Good Cholesterol) | 29.90 | mg/dl | 30-70 | DIRECT ENZYMATIC |
| LDL Cholesterol (Bad Cholesterol) | 74 | mg/dl | < 100 Optimal 100-129 Nr. Optimal/Above Optimal 130-159 Borderline High 160-189 High > 190 Very High | CALCULATED |
| VLDL | 32.81 | mg/dl | 10-33 | CALCULATED |
| Triglycerides | 164.06 | mg/dl | < 150 Normal 150-199 Borderline High | GPO-PAP |





CHANDAN DIAGNOSTIC CENTRE

Add: Godavari Complex, Near K.V.M Public School Heera Nagar, Haldwani

Ph: 7705023379,-

CIN : U85110DL2003PLC308206



| | | | |
|--------------|--|---------------|------------------------|
| Patient Name | : Mr.CHANDAN SINGH MARTOLIA PKG100002 | Registered On | : 28/Aug/2021 10:46:24 |
| Age/Gender | : 28 Y 7 M 26 D /M | Collected | : 28/Aug/2021 11:14:18 |
| UHID/MR NO | : CHL2.0000085419 | Received | : 28/Aug/2021 12:59:45 |
| Visit ID | : CHL20138852122 | Reported | : 28/Aug/2021 16:26:25 |
| Ref Doctor | : Dr.Mediwheel - Arcofemi Health Care Ltd. | Status | : Final Report |

DEPARTMENT OF BIOCHEMISTRY

MEDIWHEEL BANK OF BARODA MALE & FEMALE BELOW 40 YRS

| Test Name | Result | Unit | Bio. Ref. Interval | Method |
|-----------|--------|------|--------------------|--------|
|-----------|--------|------|--------------------|--------|

200-499 High
>500 Very High



Chandan Diagnostic Centre
Plot No.-1051, Near Chaudhary Kothi
Nainital Road, HALDWANI
Cont. No.- 9235400975

Dr. Vinod Ojha
MD Pathologist



Customer Care No.: 0522-6666600 E-mail: customercare.diagnostic@chandan.co.in Web: www.chandan.co.in

Home Sample Collection
1800-419-0002



CHANDAN DIAGNOSTIC CENTRE

Add: Godavari Complex, Near K.V.M Public School Heera Nagar, Haldwani
Ph: 7705023379,-
CIN : U85110DL2003PLC308206



| | | | |
|--------------|--|---------------|------------------------|
| Patient Name | : Mr.CHANDAN SINGH MARTOLIA PKG100002 | Registered On | : 28/Aug/2021 10:46:23 |
| Age/Gender | : 28 Y 7 M 26 D /M | Collected | : 28/Aug/2021 11:14:18 |
| UHID/MR NO | : CHL2.0000085419 | Received | : 28/Aug/2021 12:59:44 |
| Visit ID | : CHL20138852122 | Reported | : 28/Aug/2021 14:36:19 |
| Ref Doctor | : Dr.Mediwheel - Arcofemi Health Care Ltd. | Status | : Final Report |

DEPARTMENT OF CLINICAL PATHOLOGY

MEDIWHEEL BANK OF BARODA MALE & FEMALE BELOW 40 YRS

| Test Name | Result | Unit | Bio. Ref. Interval | Method |
|-----------|--------|------|--------------------|--------|
|-----------|--------|------|--------------------|--------|

URINE EXAMINATION, ROUTINE ** , Urine

| | | | | |
|---------------------------------|----------------|------|--|-------------------------|
| Color | PALE YELLOW | | | |
| Specific Gravity | 1.015 | | | |
| Reaction PH | Acidic (5.0) | | | DIPSTICK |
| Protein | ABSENT | mg % | < 10 Absent 10-40 (+) 40-200 (++) 200-500 (+++) > 500 (++++) | DIPSTICK |
| Sugar | ABSENT | gms% | < 0.5 (+) 0.5-1.0 (++) 1-2 (+++) > 2 (++++) | DIPSTICK |
| Ketone | ABSENT | | | DIPSTICK |
| Bile Salts | ABSENT | | | |
| Bile Pigments | ABSENT | | | |
| Urobilinogen(1:20 dilution) | ABSENT | | | |
| Microscopic Examination: | | | | |
| Epithelial cells | OCCASIONAL | | | MICROSCOPIC EXAMINATION |
| Pus cells | OCCASIONAL | | | MICROSCOPIC EXAMINATION |
| RBCs | ABSENT | | | MICROSCOPIC EXAMINATION |
| Cast | ABSENT | | | |
| Crystals | ABSENT | | | MICROSCOPIC EXAMINATION |
| Others | ABSENT | | | |



Chandan Diagnostic Centre
Plot No.-1051, Near Chaudhary Kothi
Nainital Road, HALDWANI
Cont. No.- 9235400975

Dr. Vinod Ojha
MD Pathologist



Customer Care No.: 0522-6666600 E-mail: customercare.diagnostic@chandan.co.in Web: www.chandan.co.in

Home Sample Collection
1800-419-0002



CHANDAN DIAGNOSTIC CENTRE

Add: Godavari Complex, Near K.V.M Public School Heera Nagar, Haldwani

Ph: 7705023379,-

CIN : U85110DL2003PLC308206



| | | | |
|--------------|--|---------------|------------------------|
| Patient Name | : Mr.CHANDAN SINGH MARTOLIA PKG100002 | Registered On | : 28/Aug/2021 10:46:23 |
| Age/Gender | : 28 Y 7 M 26 D /M | Collected | : 29/Aug/2021 10:11:24 |
| UHID/MR NO | : CHL2.0000085419 | Received | : 29/Aug/2021 11:59:52 |
| Visit ID | : CHL20138852122 | Reported | : 30/Aug/2021 17:19:34 |
| Ref Doctor | : Dr.Mediwheel - Arcofemi Health Care Ltd. | Status | : Final Report |

DEPARTMENT OF CLINICAL PATHOLOGY

MEDIWHEEL BANK OF BARODA MALE & FEMALE BELOW 40 YRS

| Test Name | Result | Unit | Blo. Ref. Interval | Method |
|-----------|--------|------|--------------------|--------|
|-----------|--------|------|--------------------|--------|

STOOL, ROUTINE EXAMINATION **, Stool

| | |
|---------------|----------------|
| Color | BROWNISH |
| Consistency | SEMI SOLID |
| Reaction (PH) | Acidic (6.0) |
| Mucus | ABSENT |
| Blood | ABSENT |
| Worm | ABSENT |
| Pus cells | ABSENT |
| RBCs | ABSENT |
| Ova | ABSENT |
| Cysts | ABSENT |
| Others | ABSENT |

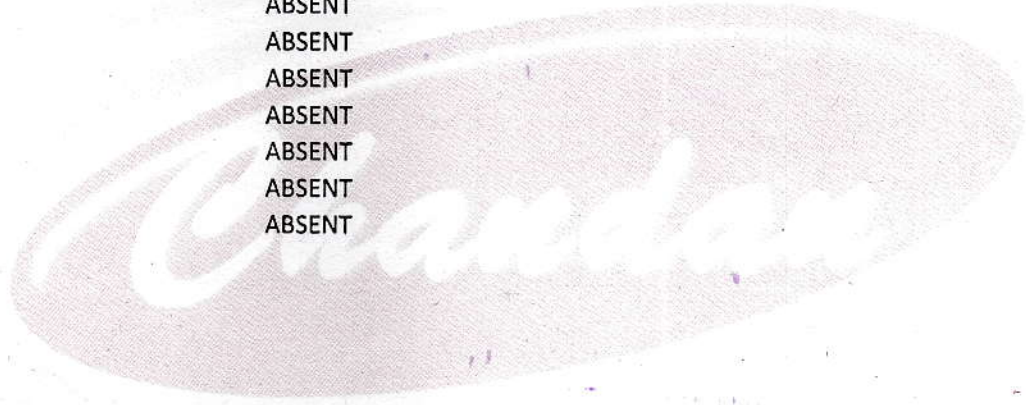

Chandan Diagnostic Centre
Plot No.-1051, Near Chaudhary Kothi
Nainital Road, HALDWANI
Cont. No.- 9235400975

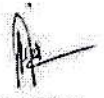
Dr Vinod Ojha
MD Pathologist



Customer Care No.: 0522-6666600 E-mail: customercare.diagnostic@chandan.co.in Web: www.chandan.co.in

Home Sample Collection
1800-419-0002



CHANDAN DIAGNOSTIC CENTRE

Add: Godavari Complex, Near K.V.M Public School Heera Nagar, Haldwani

Ph: 7705023379,-

CIN : U85110DL2003PLC308206



| | | | |
|--------------|--|---------------|------------------------|
| Patient Name | : Mr.CHANDAN SINGH MARTOLIA PKG100002 | Registered On | : 28/Aug/2021 10:46:23 |
| Age/Gender | : 28 Y 7 M 26 D /M | Collected | : 28/Aug/2021 15:16:50 |
| UHID/MR NO | : CHL2.0000085419 | Received | : 28/Aug/2021 16:37:46 |
| Visit ID | : CHL20138852122 | Reported | : 28/Aug/2021 18:52:27 |
| Ref Doctor | : Dr.Mediwheel - Arcofemi Health Care Ltd. | Status | : Final Report |

DEPARTMENT OF CLINICAL PATHOLOGY

MEDIWHEEL BANK OF BARODA MALE & FEMALE BELOW 40 YRS

| Test Name | Result | Unit | Bio. Ref. Interval | Method |
|-----------|--------|------|--------------------|--------|
|-----------|--------|------|--------------------|--------|

SUGAR, FASTING STAGE **, Urine

| | | |
|----------------------|--------|------|
| Sugar, Fasting stage | ABSENT | gms% |
|----------------------|--------|------|

Interpretation:

- (+) < 0.5
- (++) 0.5-1.0
- (+++) 1-2
- (++++) > 2

SUGAR, PP STAGE **, Urine

| | |
|-----------------|--------|
| Sugar, PP Stage | ABSENT |
|-----------------|--------|

Interpretation:

- (+) < 0.5 gms%
- (++) 0.5-1.0 gms%
- (+++) 1-2 gms%
- (++++) > 2 gms%



Chandan Diagnostic Centre
 Plot No.-1051, Near Chaudhary Kothi
 Nainital Road, HALDWANI
 Cont. No.- 9235400975

Dr Vinod Ojha
 MD Pathologist



Customer Care No.: 0522-6666600 E-mail: customercare.diagnostic@chandan.co.in Web: www.chandan.co.in

Home Sample Collection
1800-419-0002



CHANDAN DIAGNOSTIC CENTRE

Add: Godavari Complex, Near K.V.M Public School Heera Nagar, Haldwani

Ph: 7705023379,-

CIN : U85110DL2003PLC308206



| | | | |
|--------------|--|---------------|------------------------|
| Patient Name | : Mr.CHANDAN SINGH MARTOLIA PKG100002 | Registered On | : 28/Aug/2021 10:46:23 |
| Age/Gender | : 28 Y 7 M 26 D /M | Collected | : 28/Aug/2021 11:14:18 |
| UHID/MR NO | : CHL2.0000085419 | Received | : 28/Aug/2021 12:59:45 |
| Visit ID | : CHL20138852122 | Reported | : 28/Aug/2021 16:51:03 |
| Ref Doctor | : Dr.Mediwheel - Arcofemi Health Care Ltd. | Status | : Final Report |

DEPARTMENT OF IMMUNOLOGY

MEDIWHEEL BANK OF BARODA MALE & FEMALE BELOW 40 YRS

| Test Name | Result | Unit | Bio. Ref. Interval | Method |
|-----------|--------|------|--------------------|--------|
|-----------|--------|------|--------------------|--------|

THYROID PROFILE - TOTAL **, Serum

| | | | | |
|-----------------------------------|--------|--------|-------------|------|
| T3, Total (tri-iodothyronine) | 118.70 | ng/dl | 84.61-201.7 | CLIA |
| T4, Total (Thyroxine) | 9.00 | ug/dl | 3.2-12.6 | CLIA |
| TSH (Thyroid Stimulating Hormone) | 4.27 | µIU/mL | 0.27 - 5.5 | CLIA |

Interpretation:

| | | |
|----------|--------|------------------------|
| 0.3-4.5 | µIU/mL | First Trimester |
| 0.4-4.2 | µIU/mL | Adults 21-54 Years |
| 0.5-4.6 | µIU/mL | Second Trimester |
| 0.5-8.9 | µIU/mL | Adults 55-87 Years |
| 0.7-64 | µIU/mL | Child(21 wk - 20 Yrs.) |
| 0.7-27 | µIU/mL | Premature 28-36 Week |
| 0.8-5.2 | µIU/mL | Third Trimester |
| 1-39 | µIU/mL | Child 0-4 Days |
| 1.7-9.1 | µIU/mL | Child 2-20 Week |
| 2.3-13.2 | µIU/mL | Cord Blood > 37Week |

- 1) Patients having low T3 and T4 levels but high TSH levels suffer from primary hypothyroidism, cretinism, juvenile myxedema or autoimmune disorders.
- 2) Patients having high T3 and T4 levels but low TSH levels suffer from Grave's disease, toxic adenoma or sub-acute thyroiditis.
- 3) Patients having either low or normal T3 and T4 levels but low TSH values suffer from iodine deficiency or secondary hypothyroidism.
- 4) Patients having high T3 and T4 levels but normal TSH levels may suffer from toxic multinodular goiter. This condition is mostly a symptomatic and may cause transient hyperthyroidism but no persistent symptoms.
- 5) Patients with high or normal T3 and T4 levels and low or normal TSH levels suffer either from T3 toxicosis or T4 toxicosis respectively.
- 6) In patients with non thyroidal illness abnormal test results are not necessarily indicative of thyroidism but may be due to adaptation to the catabolic state and may revert to normal when the patient recovers.
- 7) There are many drugs for eg. Glucocorticoids, Dopamine, Lithium, Iodides, Oral radiographic dyes, etc. which may affect the thyroid function tests.
- 8) Generally when total T3 and total T4 results are indecisive then Free T3 and Free T4 tests are recommended for further confirmation along with TSH levels.



Chandan Diagnostic Centre
 Plot No.-1051, Near Chaudhary Kothi
 Nainital Road, HALDWANI
 Cont. No.- 9235400975

Dr. Vinod Ojha
 MD Pathologist



Customer Care No.: 0522-6666600 E-mail: customercare.diagnostic@chandan.co.in Web.: www.chandan.co.in

Home Sample Collection
1800-419-0002



CHANDAN DIAGNOSTIC CENTRE

Add: Godavari Complex, Near K.V.M Public School Heera Nagar, Haldwani
Ph: 7705023379,-
CIN : U85110DL2003PLC308206



| | | | |
|--------------|--|---------------|------------------------|
| Patient Name | : Mr.CHANDAN SINGH MARTOLIA PKG100002 | Registered On | : 28/Aug/2021 10:46:24 |
| Age/Gender | : 28 Y 7 M 26 D /M | Collected | : N/A |
| UHID/MR NO | : CHL2.0000085419 | Received | : N/A |
| Visit ID | : CHL20138852122 | Reported | : 28/Aug/2021 18:08:37 |
| Ref Doctor | : Dr.Mediwheel - Arcofemi Health Care Ltd. | Status | : Final Report |

DEPARTMENT OF X-RAY

MEDIWHEEL BANK OF BARODA MALE & FEMALE BELOW 40 YRS

X-RAY DIGITAL CHEST PA *

(500 mA COMPUTERISED UNIT SPOT FILM DEVICE)

DIGITAL CHEST P-A VIEW:-

- Bilateral lung fields appear grossly unremarkable.
- Diaphragmatic shadows are normal on both sides.
- Costo-phrenic angles are bilaterally clear.
- Trachea is central in position.
- Cardiac size & contours are normal.
- Bilateral hilar shadows are normal.
- Pulmonary vascularity & distribution are normal.
- Soft tissue shadow appears normal.
- Bony cage is normal.

IMPRESSION:-

NORMAL SKIAGRAM IN PRESENT SCAN.

(Adv:- Clinico-pathological correlation & further evaluation).



Chandan Diagnostic Centre
Plot No.-1051, Near Chaudhary Kothi
Nainital Road, HALDWANI
Cont. No.- 9235400975



Dr. Azim Ilyas(MBBS,MD Radiologist)



Customer Care No.: 0522-6666600 E-mail: customercare.diagnostic@chandan.co.in Web.: www.chandan.co.in

Home Sample Collection
1800-419-0002



Age / Gender: 28/Male Date and Time: 28th Aug 21 11:19 AM
Patient ID: CHL20138852122
Patient Name: Mr.CHANDAN SINGH MARTOLIA
PKG10000238

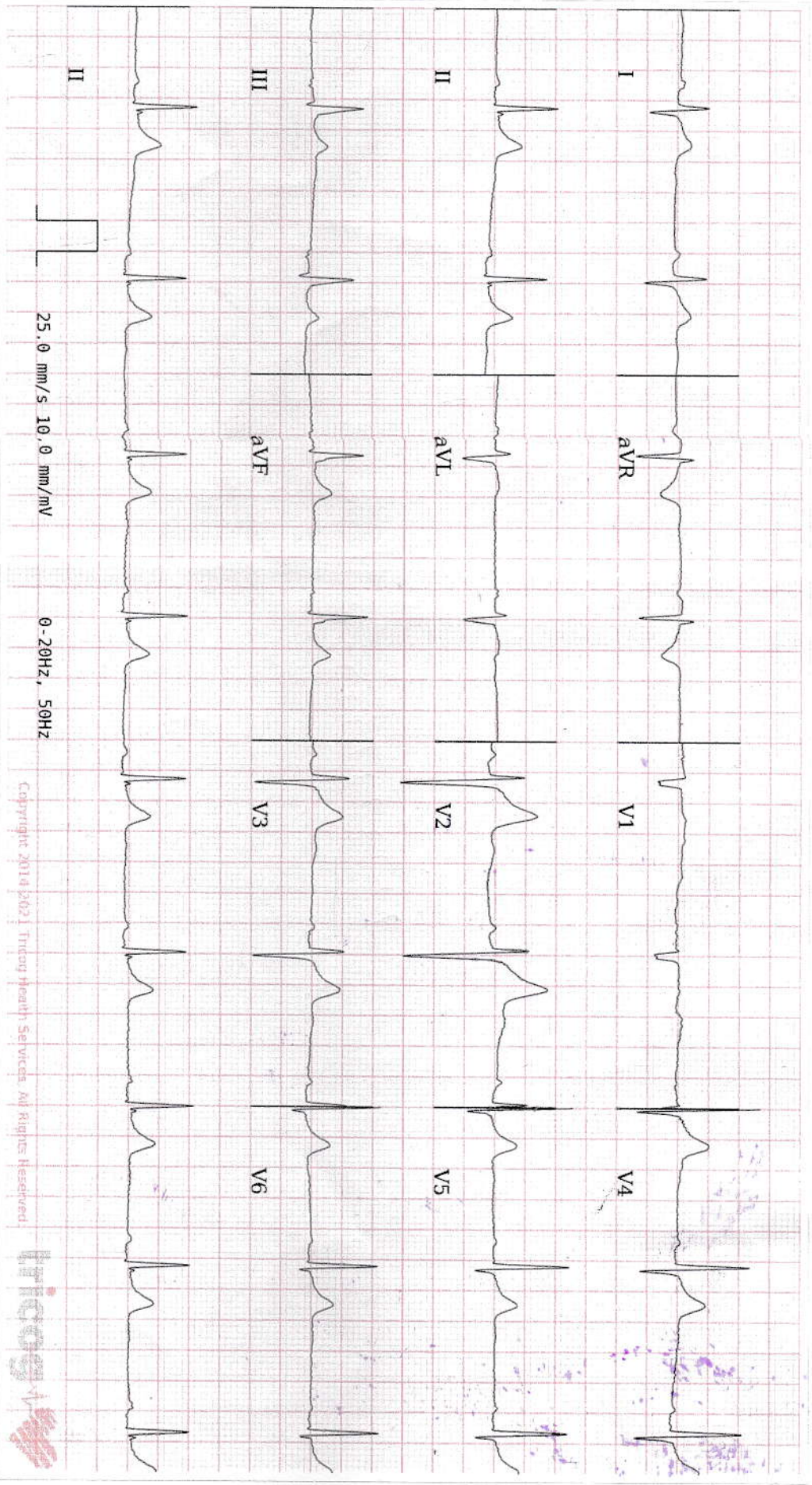

3 Within Normal Limits: Sinus Bradycardia. Please correlate clinically.

Chandan Diagnostic Centre
Plot No.-1051, Near Chaudhary Kohli
Nainital Road, HALDWANI

Contt. No. - 9235409975

Analysis in this report is based on ECG alone and should only be used as an adjunct to clinical history, symptoms and results of other invasive and non-invasive tests and must be interpreted by a qualified physician.

AUTHORIZED BY

REPORTED BY

Dr. Chanti
MD, DM: Cardiology
63382
Dr. Velmurugan, J
122015