



भारत सरकार
GOVERNMENT OF INDIA



डीपक मिश्र

Deepak Mittal

जन्म तिथि / DOB : 04/07/1980

लिंग / GENDER : MALE

Mobile No. 9413991925

5482 3030 8401

VID : 9181 9400 1902 9298



मेरा आधार, मेरी पहचान



भारतीय विशिष्ट-पहचान प्राधिकरण
UNIQUE IDENTIFICATION AUTHORITY OF INDIA

Download Date: 04/02/19

पता:
S/O: सुरेंद्र कुमार मिश्र, 67-शांति कुंज, अलवर,
अलवर
राजस्थान - 301001

Address
S/O: Surender Kumar Mittal 67-shanti kunj
Alwar Alwar Rajasthan - 301001



Download Date: 04/02/19



1947
1800 300 1947

help@uidai.gov.in

www.uidai.gov.in

P.O. Box No. 1947,
Bangalore-560 001

Deepak

Dr. M. N. THAREJA
MBBS
Thareja Nursing Home
Alwar-301001, (Raj.)



THAREJA NURSING HOME



DIGITAL X-RAY, OPG, COMPUTERISED ECG & EEG, DIAGNOSTIC
LABORATORY EQUIPED WITH COMPUTERISED AUTO ANALYZER & CBC

1, Ram Kuteer, Company Bagh Road, ALWAR - 301001 (Raj.) Ph: 0144-2700184, 2331842

Name : **DEEPAK MITTAL**

age **41**

Sex : **MALE**

Ref. By : **M N THAREJA**

Lab No. :

Date : **January 8, 2022**

HORMONES & MARKERS

<u>Test</u>	<u>Value</u>	<u>Units</u>	<u>Biological Ref. Values</u>
T3 (Totc. Triiodothyronine)	1.61	ng/dL	0.60-1.81 ng/dL Adults
T4 (TotalThyroxine)	3.80	µg/dL	3.2-12.60 µg/dL : Adults
TSH (Thyroid Stimulating Hormone)	2.73	µIU/mL	Adults : 0.35-5.50 µIU/mL

Interpretation of TSH :-

Children

0 Days : 1.0-39.0 uIU/mL

5 days : 1.7-9.1 uIU/mL

1 year : 0.4-8.6 uIU/mL

2 years : 0.4-7.6 uIU/mL

3 years : 0.3-6.7 uIU/mL

4-19 years : 0.4-6.2 uIU/mL

Interpretation of TSH :-

Children

3.20 - 34.6 µIU/mL 1- 2 Days

0.70 - 15.4 µIU/mL 3 - 4 Days

0.70 - 9.10 µIU/mL 15 Days - 5 Months

0.70 - 6.40 µIU/mL 5 Months - 20 Years

Adults

20-54 years : 0.35-5.50 uIU/mL

55-87 years : 0.5-8.9 uIU/mL

Pregnancy

1st Trimester : 0.30 - 4.50 µIU/mL

2nd Trimester : 0.50 - 4.60 µIU/mL

3rd Trimester : 0.80 - 5.20 µIU/mL

Pregnancy

0.30 - 4.50 µIU/mL 1st Trimester

0.50 - 4.60 µIU/mL 2nd Trimester

0.80 - 5.20 µIU/mL 3rd Trimester

Method : **Fluorescence Immunoassay Technology**

Sample Type : **Fresh Blood Serum**

Remarks :

Primary malfunction of the Thyroid gland may result in excessive (hyper) or Low (hypo) release of T3 or T4. In addition, as TSH directly affect thyroid function, malfunction of the pituitary or the hypothalamus influences the thyroid gland activity.

Disease in any portion of the thyroid-pituitary-hypothalamus system may influence the level of T3 and T4 in the blood, in Primary Hypothyroidism,

TSH levels are significantly elevated, while in secondary and tertiary hypothyroidism, TSH levels may be low. In addition, in Euthyroid sick syndrome, multiple alterations in serum thyroid function test findings have been recognized.

Signature of Technician

Signature of Doctor

Right

DEBPAK MITTAL 41Y BY DR M.N.THAREJA 6350.22.1 M.CHEST, PA 1/8/2022
THAREJA NURSING HOME. COMPANY BAGH ROAD, ALWAR



THAREJA NURSING HOME



DIGITAL X-RAY, OPG, COMPUTERISED ECG & EEG, DIAGNOSTIC
LABORATORY EQUIPED WITH COMPUTERISED AUTO ANALYZER & CBC

1, Ram Kuteer, Company Bagh Road, ALWAR - 301001 (Raj.) Ph: 0144-2700184, 2331842

PROPOSAL NO. PKG10000236

Date 08/01/2022

Patient Name DEEPAK MITTAL

Age 41 Yrs.

Ref. By Dr. M. N. THAREJA

Sex F

PART - X-RAYED : X-RAY CHEST PA VIEW
REPORT : X-RAY CHEST P.A. VIEW
:- Chest is bilaterally symmetrical.
:- C.P. Angles are clear.

CONCLUSION: Normal Study

Signature of Technician

Dr. M. N. THAREJA
MBBS
Thareja Nursing Home
Alwar-301001 (Raj.)
Signature of Doctor



THAREJA NURSING HOME

1, Ram Kuteer Company Bagh Road, ALWAR - 301001 (Raj.)
Mob. 9982111801, Ph. 0144-2700184, 2331842, Telefax: 0144-2342339
E-mail: drmnthareja@yahoo.com



Name Deepak Mittal Age 41 y Yr OPD/UHID..... Date 8/1/22
Address..... Mobile No. 955525328

VITALS	B.P.	Pulse	Temp.	Wt.	Ht.	Allergies
--------	------	-------	-------	-----	-----	-----------

Complaints

Regular dental check up.

Findings

Impacted 8/8 Carious 8/8
Calculus +
Stain +

Investigation

Adv OPG.

Treatment

Adv. Surgical extraction 8/8
Adv Scaling

Dr. Purna Thareja
MDS (Endodontics)
Diploma in Oral Implantology
Diploma in Hospital Administration
Ex Senior Resident AIIMS, Jodhpur
Life Member GCI A-3574

- DR. M.N. THAREJA**
7233 (RMC)
Male Infertility Specialist
- DR. SAVITA THAREJA**
7600 (RMC)
Female Infertility Specialist
- DR. JAYANT THAREJA**
A-0824 (RSDC)
M.D.S.
Oral & Maxillo - Facial Surgery
Ex Resident Trauma Centre,
AIIMS, Delhi
- DR. SHIVANI THAREJA**
10807 / 31220 (RMC)
Ophthalmologist
Cornea Specialist
- DR. PRERNA THAREJA**
A-3574
MDS (Endodontics)
Root Canal Specialist
Ex Resident
AIIMS, Jodhpur
- DR. H.R. GUPTA**
1744 (RMC)
Senior Consultant
M.S. Gen Surgeon
- DR. VARUN SAPRA**
Reg. No. 70990 (DMC)
MBBS DNB ORTHO, D.ORTHO
Joint Replacement &
Arthroscopy Surgeon

Pain Scale

0	2	4	6	8	10
No Pain	Mild Pain	Distressing	Disressing	Intense	Excruiciating

Deepak Mittal

412

8/1/20

Rate: 57.2
 PR: 169 ms
 PQ: 142 ms
 QT: 350 ms
 QTc: 376 ms

Axis: 28°
 QRS: 29°
 T: 9°
 P: 21°
 Q: 31°
 R: 95°
 S: 122°

SINUS BRADY-
 NORMAL ECG

UNDIFFERENTIAL REPORT

D.M.

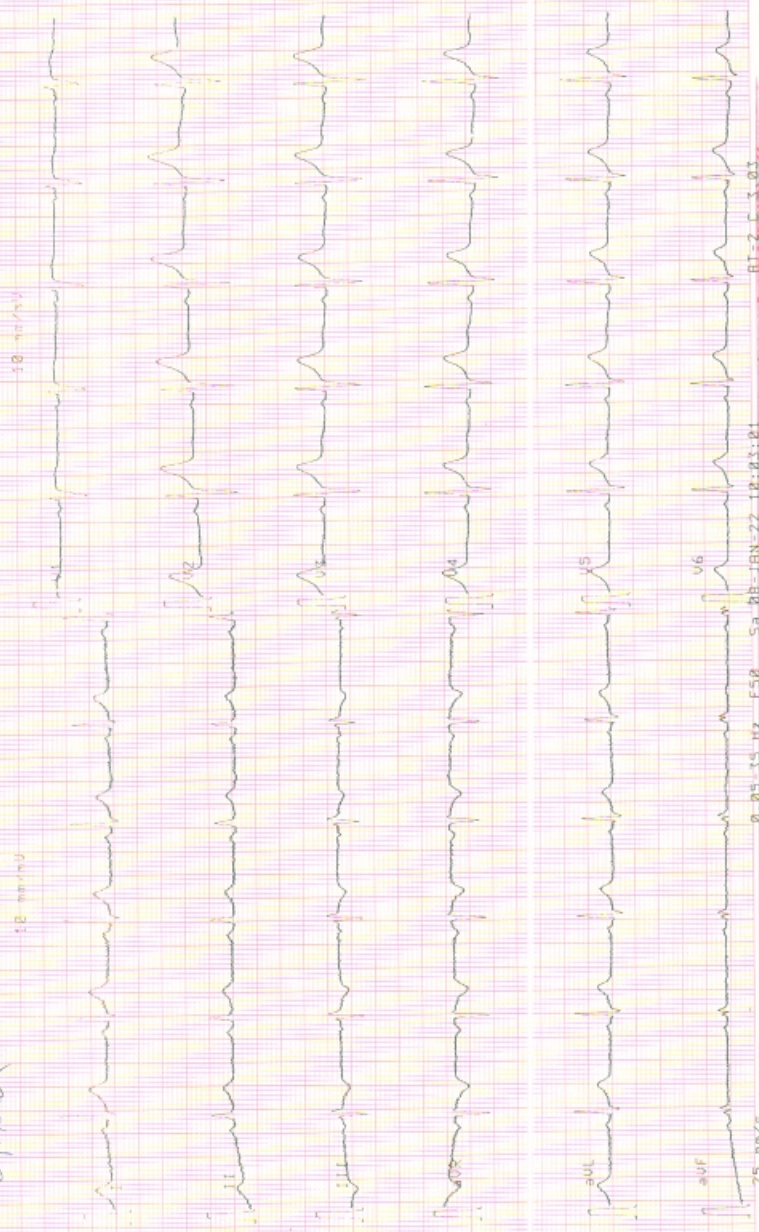

Images

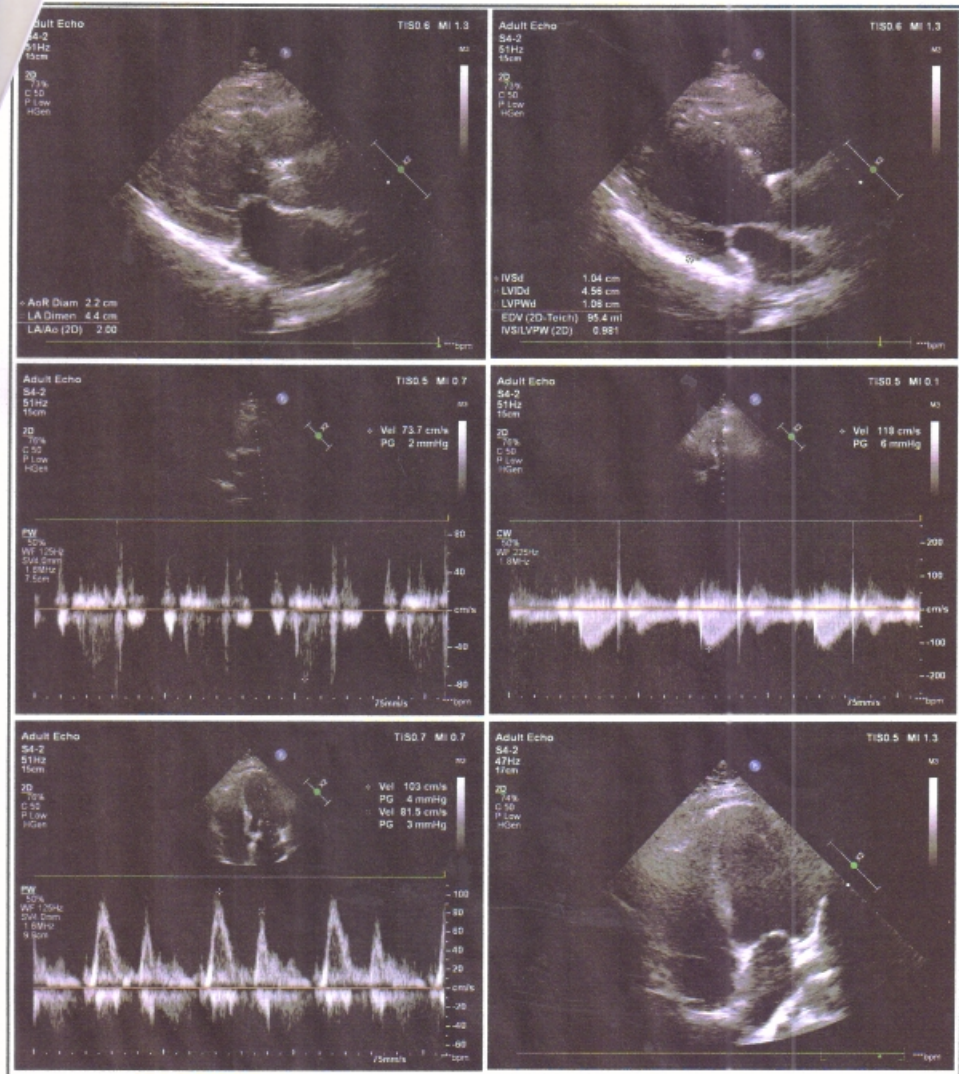



GUPTA ENT AND HEART CENTRE

Dayanand Marg, Nangli Circle, Alwar (Raj.) Ph. 0144-3591336 | M. 7378184427

Echocardiography Report

Name : Mr. Deepak Mittal Refd by: Dr. M.N. Thareja
Age / Sex : 41yrs./male Date : 7 January 2022

Clinical Diagnosis : For Cardiac Evaluation

2D Echocardiography Findings

Mitral Valve : Normal
Aortic Valve : Normal
Tricuspid Valve : Normal
Pulmonary Valve : Normal
Left Atrium : 4.4cm: Dilated
Left Ventricle : Normal LV size with normal LV systolic function. No RWMA

LVIDd	4.5cm.	IVSd	1.0cm.	EF	60%	Visual
LVIDs	2.4cm.	PWd	1.0cm.	EF	%	F.S.

Right Atrium : Normal
Right Ventricle : Normal
Aorta : 2.2cm: Normal
Pulmonary Artery : Normal
Pulmonary Veins : Normal
Superior Venacava : Normal
Inferior Venacava : Normal
Pericardium : Normal
Intracardiac Masses : No Intracardiac masses seen
IAS/IVS : Intact

Doppler Findings:

Valve	Peak Velocity (cm/s)	Peak Gradient (mmHg)	Mean Gradient (mmHg)	Regurgitation Grade	others/comments
Mitral Valve	E-/A-103/81			No MR	
Aortic Valve	118				
Tricuspid Valve				No TR, No PAH.	
Pulmonary Valve	73				

Diagnosis : Transthoracic echo done in supine position at resting heart rate of 70bpm, shows **Normal LV size with normal LV systolic function. LVEF~60% (Visual). No RWMA.**
Dilated LA, other cardiac chambers are normal in Size.
No MR, No TR, No PAH.
Normal MIP.
No pericardial effusion /Vegetation /Clot Intracardiac masses seen.
Normal left sided arch of aorta, No Coarctation.

Amittel

Dr. Prachi Gupta
MBBS, PGDCC
(Non-invasive cardiologist)



THAREJA NURSING HOME

1, Ram Kuteer Company Bagh Road, ALWAR - 301001 (Raj.)
Mob. 9982111801, Ph. 0144-2700184, 2331842, Telefax: 0144-2342339
E-mail: drmnthareja@yahoo.com



Name Ms Deepak Mittal Agc. 41 / Yr M OPD/UHID. Date 8/1/22
Address Mobile No.....

VITALS	B.P.	Pulse	Temp.	Wt.	Ht.	Allergies
--------	------	-------	-------	-----	-----	-----------

Complaints

Routine eye checkup

Findings

*VA - 6/6
6/6
N 6
N 6*

Investigation

*S/L
Cornea clear B/E*

Treatment

Aelv

Both eyes within normal limit

DR. M.N. THAREJA

7233 (RMC)
Male Infertility Specialist

DR. SAVITA THAREJA

7600 (RMC)
Female Infertility Specialist

DR. JAYANT THAREJA

A-0824 (RSDC)
M.D.S.
Oral & Maxillo - Facial Surgery
Ex Resident Trauma Centre,
AIIMS, Delhi

DR. SHIVANI THAREJA

10807 / 31220 (RMC)
Ophthalmologist
Cornea Specialist

DR. PRERNA THAREJA

A-3574
MDS (Endodontics)
Root Canal Specialist
Ex Resident
AIIMS, Jodhpur

DR. H.R. GUPTA

1744 (RMC)
Senior Consultant
M.S. Gen Surgeon

DR. VARUN SAPRA

Reg. No. 70990 (DMC)
MBBS DNB ORTHO, D.ORTHO
Joint Replacement &
Arthroscopy Surgeon

Shivani

Dr. Shivani Thareja
M.S. (OPHTHAL)
Fellow (CORNEA)

Prakash Eye Institute
CORNEA CONSULTANT

Pain Scale

0



No Pain

2



Mild Pain

4



Distressing

8



Intense

10



Excruciating





THAREJA NURSING HOME



DIGITAL X-RAY, OPG, COMPUTERISED ECG & EEG, DIAGNOSTIC
LABORATORY EQUIPPED WITH COMPUTERISED AUTO ANALYZER & CBC

1, Ram Kuteer, Company Bagh Road, ALWAR - 301001 (Raj.) Ph: 0144-2700184, 2331842

Name : **DEEPAK MITTAL**

age **41**

Sex : **MALE**

Ref. By : **M N THAREJA**

Lab No. :

Date : **January 8, 2022**

HORMONES & MARKERS

Test	Value	Units	Biological Ref. Values
T3 (Total Triiodothyronine)	1.61	ng/dL	0.60-1.81 ng/dL Adults
T4 (Total Thyroxine)	3.80	µg/dL	3.2-12.60 µg/dL : Adults
TSH (Thyroid Stimulating Hormone)	2.73	µIU/mL	Adults : 0.35-5.50 µIU/mL

Interpretation of TSH :-

Children

0 Days : 1.0-39.0 uIU/mL
 5 days : 1.7-9.1 uIU/mL
 1 year : 0.4-8.6 uIU/mL
 2 years : 0.4-7.6 uIU/mL
 3 years : 0.3-6.7 uIU/mL
 4-19 years : 0.4-6.2 uIU/mL

Interpretation of TSH :-

Children

3.20 - 34.6 µIU/mL 1-2 Days
 0.70 - 15.4 µIU/mL 3-4 Days
 0.70 - 9.10 µIU/mL 15 Days - 5 Months
 0.70 - 6.40 µIU/mL 5 Months - 20 Years

Adults

20-54 years : 0.35-5.50 uIU/mL
 55-87 years : 0.5-8.9 uIU/mL

Pregnancy

1st Trimester : 0.30 - 4.50 µIU/mL
 2nd Trimester : 0.50 - 4.60 µIU/mL
 3rd Trimester : 0.80 - 5.20 µIU/mL

Pregnancy

0.50 - 4.50 µIU/mL 1st Trimester
 0.50 - 4.60 µIU/mL 2nd Trimester
 0.80 - 5.20 µIU/mL 3rd Trimester

Method : **Fluorescence Immunoassay Technology**

Sample Type : **Fresh Blood Serum**

Remarks :

Primary malfunction of the Thyroid gland may result in excessive (hyper) or Low (hypo) release of T3 or T4. In addition, as TSH directly affect thyroid function, malfunction of the pituitary or the hypothalamus influences the thyroid gland activity.

Disease in any portion of the thyroid-pituitary-hypothalamus system may influence the level of T3 and T4 in the blood, in Primary Hypothyroidism,

TSH levels are significantly elevated, while in secondary and tertiary hypothyroidism, TSH levels may be low. In addition, in Euthyroid sick syndrome, multiple alterations in serum thyroid function test findings have been recognized.

Signature of Technician

Signature of Doctor

