



LETTER OF APPROVAL / RECOMMENDATION

To,

The Coordinator,
Mediwheel (Arcofemi Healthcare Limited)
Helpline number: 011- 41195959

Dear Sir / Madam,

Sub: Annual Health Checkup for the employees of Bank of Baroda

This is to inform you that the following employee wishes to avail the facility of Cashless Annual Health Checkup provided by you in terms of our agreement.

PARTICULARS	EMPLOYEE DETAILS
NAME	MR. SAXENA NAWAL
EC NO.	91554
DESIGNATION	CREDIT
PLACE OF WORK	LUCKNOW, HEWETT ROAD
BIRTHDATE	10-11-1988
PROPOSED DATE OF HEALTH CHECKUP	02-10-2021
BOOKING REFERENCE NO.	21D91554100004654E

This letter of approval / recommendation is valid if submitted along with copy of the Bank of Baroda employee id card. This approval is valid from **24-09-2021** till **31-03-2022** The list of medical tests to be conducted is provided in the annexure to this letter. Please note that the said health checkup is a **cashless facility** as per our tie up arrangement. We request you to attend to the health checkup requirement of our employee and accord your top priority and best resources in this regard. The EC Number and the booking reference number as given in the above table shall be mentioned in the invoice, invariably.

We solicit your co-operation in this regard.

Yours faithfully,

Sd/-

Chief General Manager
HRM Department
Bank of Baroda

(Note: This is a computer generated letter. No Signature required. For any clarification, please contact Mediwheel (Arcofemi Healthcare Limited))

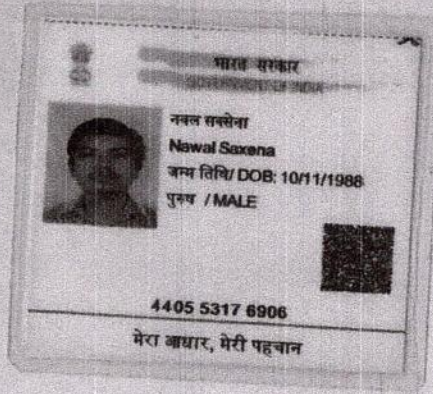

Mob No - 9044270793



02/10/2021

Indra Diagnostic Centre, Indira Nagar

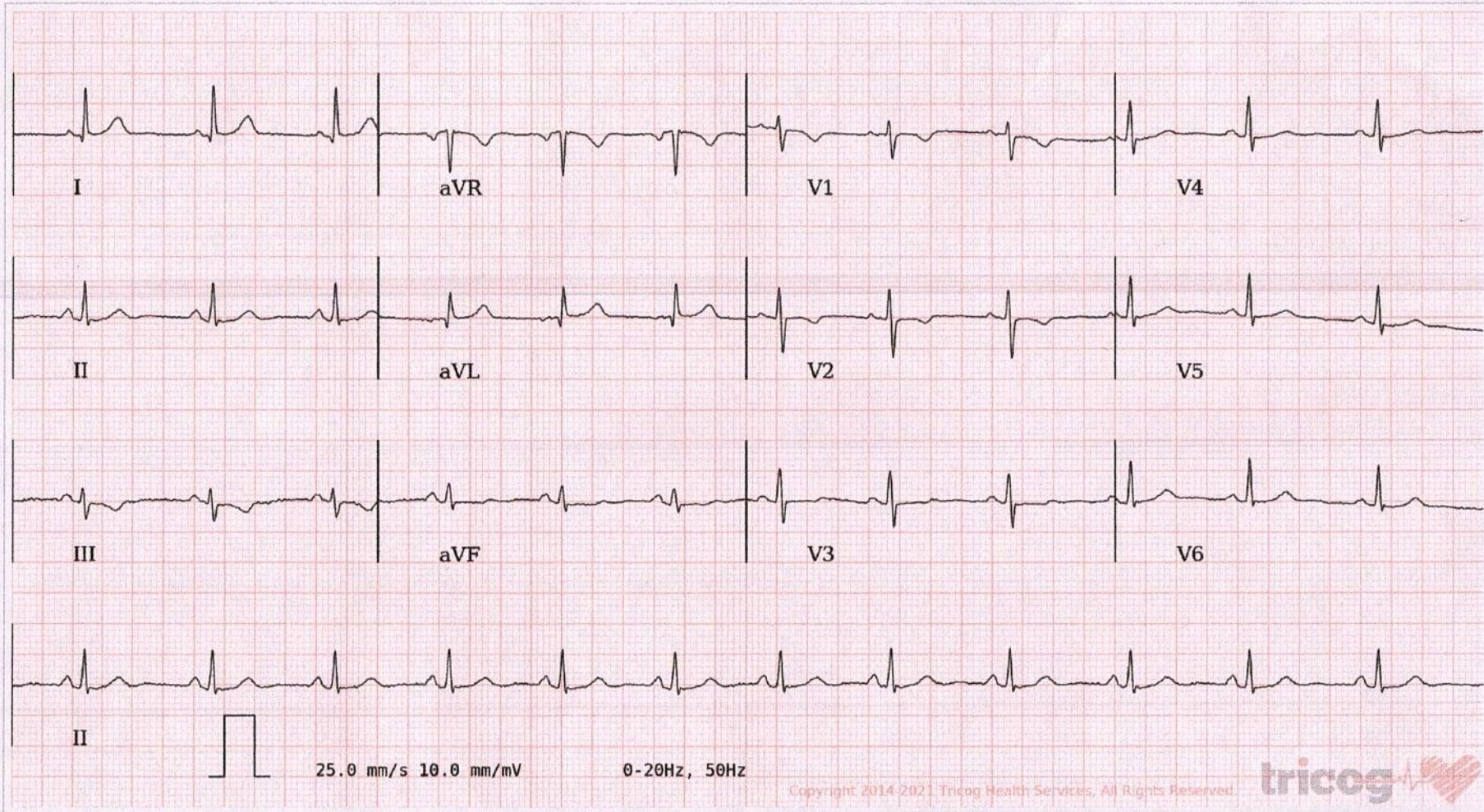

Age / Gender: 32/Male
Patient ID: IDC0282762122
Patient Name: Mr.NAWAL SAXENA

Date and Time: 2nd Oct 21 8:51 AM



AR: 78 bpm VR: 78 bpm QRSD: 66 ms QT: 356 ms QTc: 405 ms PRI: 126 ms P-R-T: 64° 21° 4°

ECG Within Normal Limits: Sinus Rhythm, Normal Axis, with Sinus Arrhythmia. Please correlate clinically.

AUTHORIZED BY

Dr. Charit
MD, DM: Cardiology

63382

REPORTED BY

Dr Nandhini V

111938

Disclaimer: Analysis in this report is based on ECG alone and should only be used as an adjunct to clinical history, symptoms and results of other invasive and non-invasive tests and must be interpreted by a qualified physician.