

|               |                            |                      |                        |
|---------------|----------------------------|----------------------|------------------------|
| NAME :        | <b>Mrs. LIZARANI DALAI</b> | MR NO. :             | 22110354               |
| AGE/SEX :     | 40 Yrs / Female            | VISIT NO. :          | 165400                 |
| REFERRED BY : |                            | DATE OF COLLECTION : | 12-11-2022 at 09:23 AM |
| REF CENTER :  | MEDIWHEEL                  | DATE OF REPORT :     | 12-11-2022 at 03:13 PM |



| TEST PARAMETER | RESULT | REFERENCE RANGE | SPECIMEN |
|----------------|--------|-----------------|----------|
|----------------|--------|-----------------|----------|

### MEDIWHEEL HEALTH CHECKUP FEMALE

#### LIVER FUNCTION TEST (LFT)

*Spectrometry*

TOTAL BILIRUBIN 0.27 mg/dL 0.2 - 1.2 mg/dL  
*Colorimetric Diazo Method*

DIRECT BILIRUBIN 0.18 mg/dL 0 - 0.4 mg/dL  
*Colorimetric Diazo Method*

INDIRECT BILIRUBIN 0.09 mg/dl 0.2 - 0.8 mg/dl  
*Calculation*

S G O T (AST) 19 U/L up to 31 U/L  
*I-PC Without Pyridoxal Phosphate*

S G P T (ALT) 10 U/L up to 46 U/L  
*I-PC Without Pyridoxal Phosphate*

ALKALINE PHOSPHATASE 48 U/L 36 - 113 U/L  
*p-Nitrophenyl Phosphate*

SERUM GAMMA GLUTAMYLTRANSFERASE 11.8 U/L 5 - 55 U/L

(GGT)

*GCMA-I-PC*

TOTAL PROTEIN 6.09 g/dl 6.2 - 8 g/dl  
*Buret Colorimetric*

S.ALBUMIN 4.19 g/dl 3.5 - 5.2 g/dl  
*Bromocresol Green (BCG)*

S.GLOBULIN 1.9 g/dl 2.5 - 3.8 g/dl  
*Calculation*

A/G RATIO 2.2 1 - 1.5  
*Calculation*



*Krishna M.*



*A. Vamseedhara*

No. 20, Yashwantrao Chavan Marg, Vaidya Sangha Layout, Laxmi Nagar, Nagabhavi Circle, Nagabhavi, Bengaluru - 560 072

Enquiry: +91 99867 33 333, Appointments: +91 98863 55 135, Reports: +91 74600 116

BIOCHEMIST

CONSULTANT PATHOLOGIST

The laboratory values And Normal values need to be interpreted based on patient's clinical characteristics. The values in the above range is for an average normal individual which may vary depending upon age, sex and other characteristics.

Email: [info@mediclu.com](mailto:info@mediclu.com)

website: [www.mediclu.com](http://www.mediclu.com)

|               |                            |                      |   |
|---------------|----------------------------|----------------------|---|
| NAME :        | <b>Mrs. LIZARANI DALAI</b> | MR NO. :             | 22110354  |
| AGE/SEX :     | 40 Yrs / Female            | VISIT NO. :          | 165400  |
| REFERRED BY : |                            | DATE OF COLLECTION : | 12-11-2022 at 09:23 AM  |
|               |                            | DATE OF REPORT :     | 12-11-2022 at 03:13 PM  |
| REF CENTER :  | MEDIWHEEL                  |                      |  |

| TEST PARAMETER | RESULT | REFERENCE RANGE | SPECIMEN |
|----------------|--------|-----------------|----------|
|----------------|--------|-----------------|----------|

### LIPID PROFILE TEST

*Spectrometry*

**TOTAL CHOLESTEROL**  
Cholesterol Oxidase-Peroxidase (CHOD-POD)

187 mg/dL

up to 200 mg/dL  
Border Line: 200 – 240 mg/dL  
High: > 240 mg/dL

**TRIGLYCERIDES**  
Glycerol Peroxidase-Peroxidase (GPO-POD)

53.9 mg/dL

up to 150 mg/dL  
Desirable: <150 mg/dL  
Border Line: 150 – 200 mg/dL  
High: >200 – 500 mg/dL  
Very High: > 500 mg/dL

**HDL CHOLESTEROL - DIRECT**  
PEG-Cholesterol Esterase

73.8 mg/dl

40 - 60 mg/dl  
>= 60mg/dL - Excellent (protects against heart disease)  
40-59 mg/dL - Higher the better  
<40 mg/dL - Lower than desired (major risk for heart disease)

**LDL CHOLESTEROL - DIRECT**  
Cholesterol Esterase-Cholesterol Oxidase

102.4 mg/dL

up to 100 mg/dL  
100-129 mg/dL - Near optimal/above optimal  
130-159 mg/dL - Borderline High  
160-189 mg/dL - High  
190->190 mg/dL - Very High

**VLDL CHOLESTEROL**

*Calculation*

10.8 mg/dL

2 - 30 mg/dL

**TOTAL CHOLESTROL/HDL RATIO**

*Calculation*

2.5

up to 3  
3.0-4.4 - Moderate  
>4.4 - High

**LDL/HDL RATIO**

*Calculation*

1.4

up to 2.5  
2.5-3.3 - Moderate  
>3.3 - High



*Handwritten signature*



*Handwritten signature*

|               |                       |                      |   |
|---------------|-----------------------|----------------------|---|
| NAME          | : Mrs. LIZARANI DALAI | MR NO.               | : 22110354  |
| AGE/SEX       | : 40 Yrs / Female     | VISIT NO.            | : 165400  |
| REFERRED BY : |                       | DATE OF COLLECTION : | 12-11-2022 at 09:23 AM  |
|               |                       | DATE OF REPORT :     | 12-11-2022 at 03:13 PM  |
| REF CENTER    | : MEDIWHEEL           |                      |  |

| TEST PARAMETER   | RESULT      | REFERENCE RANGE  | SPECIMEN |
|--|-------------|------------------|----------|
| BLOOD UREA<br><small>UREASE-GLUTAMATE DEHYDROGENASE (GLDH)</small> | 16.2 mg/dL  | 15 - 50 mg/dL    |          |
| CREATININE<br><small>Jaffe Kinetic</small>                         | 0.78 mg/dL  | 0.4 - 1.4 mg/dL  |          |
| URIC ACID<br><small>Uricase-Peroxidase</small>                     | 5.4 mg/dL   | 2.5 - 6 mg/dL    |          |
| <b>SERUM ELECTROLYTES</b>  |             |                  |          |
| SODIUM<br><small>Ion Selective Electrode (ISE)</small>             | 137 mmol/L  | 136 - 145 mmol/L |          |
| POTASSIUM<br><small>Ion Selective Electrode (ISE)</small>          | 4.87 mmol/L | 3.5 - 5.2 mmol/L |          |
| CHLORIDE<br><small>Ion Selective Electrode (ISE)</small>           | 98 mmol/L   | 97 - 111 mmol/L  |          |
| POST PRANDIAL BLOOD SUGAR<br><small>Hexokinase</small>             | 109.0 mg/dl | 80 - 150 mg/dl   |          |



*Krishna Murthy*



*A. Hanumanth*

No. 79, Kanadur Hoodyoyara Sangha Layout, Nagarbhavi Circle, Nagarbhavi, Bengaluru - 560 072

Enquiry: +91 99867 33 333, Appointments: +91 98863 55 135, Reports: +91 74006 00116

BIOCHEMIST

CONSULTANT PATHOLOGIST

For Home Sample Collection Contact: +91 99867 333 333

Email: [into@mediclu.com](mailto:into@mediclu.com) website: [www.mediclu.com](http://www.mediclu.com)

The laboratory values And Normal values need to be interpreted based on patients clinical characteristics. The values in reference range is for an average normal individual which may vary depending upon age, sex and other characteristics.

|               |                            |                      |                        |
|---------------|----------------------------|----------------------|------------------------|
| NAME :        | <b>Mrs. LIZARANI DALAI</b> | MR NO. :             | 22110354               |
| AGE/SEX :     | 40 Yrs / Female            | VISIT NO. :          | 165400                 |
| REFERRED BY : |                            | DATE OF COLLECTION : | 12-11-2022 at 09:23 AM |
| REF CENTER :  | MEDIWHEEL                  | DATE OF REPORT :     | 12-11-2022 at 03:13 PM |



| TEST PARAMETER | RESULT | REFERENCE RANGE | SPECIMEN |
|----------------|--------|-----------------|----------|
|----------------|--------|-----------------|----------|

### COMPLETE BLOOD COUNT (CBC) WITH ESR

*Automated Cell Counter*

HAEMOGLOBIN 12.5 gm/dL 12 - 16 gm/dL

*Coulometric Method*

HEMATOCRIT (PCV) 37.3 % 36 - 47 %

*Calculated*

RED BLOOD CELL (RBC) COUNT 4.26 million/cu.mm 4 - 5.2 million/cu.mm

*Electrical Impedance*

PLATELET COUNT 3.92 Lakhs/cumm 1.5 - 4.5 Lakhs/cumm

*Electrical Impedance*

MEAN CELL VOLUME (MCV) 87.7 fl 80 - 100 fl

*Calculated*

Note : All normal and abnormal platelet counts are cross checked on peripheral smear.

MEAN CORPUSCULAR HEMOGLOBIN (MCH) 29.3 pg 26 - 34 pg

*Calculated*

MEAN CORPUSCULAR HEMOGLOBIN CONCENTRATION (MCHC) 33.4 % 31 - 35 %

*Calculated*

TOTAL WBC COUNT (TC) 6580 cells/cumm 4000 - 11000 cells/cumm

*Electrical Impedance*

NEUTROPHILS 59 % 40 - 75 %

*VCS Technology/Microscopic*

LYMPHOCYTES 36 % 25 - 40 %

*VCS Technology/Microscopic*

### DIFFERENTIAL COUNT

EOSINOPHILS 02 % 0 - 7 %

*VCS Technology/Microscopic*

MONOCYTES 03 % 1 - 8 %

*VCS Technology/Microscopic*

BASOPHILS 00 %

*Electrical Impedance*

ESR 10 mm/hr 0 - 20 mm/hr

*Westergren Method*

BLOOD GROUP & Rh TYPING \*A\* Positive

*Tube Agglutination (Forward and Reverse)*



*Krishna M.*



*A. Hanumanth*

No. 79, Kandra Hoodyayara Sangha Layout, Nagarbhavi Circle, Nagarbhavi, Bengaluru - 560 072

Enquiry: +91 99867 33 333, Appointments: +91 99867 55 135, Reports: +91 74003 1116

BIOCHEMIST

CONSULTANT PATHOLOGIST

The laboratory values And Normal values need to be interpreted based on person's clinical characteristics. The values in this report range is for an average normal individual which may vary depending upon age, sex and other characteristics.

Email: [info@mediclu.com](mailto:info@mediclu.com)

website: [www.mediclu.com](http://www.mediclu.com)

|                                   |   |
|-----------------------------------|---|
| NAME : <b>Mrs. LIZARANI DALAI</b> | MR NO. : 22110354                           |
| AGE/SEX : 40 Yrs / Female         | VISIT NO. : 165400                          |
| REFERRED BY :                     | DATE OF COLLECTION : 12-11-2022 at 09:23 AM |
| REF CENTER : MEDIWHEEL            | DATE OF REPORT : 12-11-2022 at 03:13 PM     |



| TEST PARAMETER                                      | RESULT | REFERENCE RANGE   | SPECIMEN |
|---|--------|---|----------|
| GLYCATED HAEMOGLOBIN (HbA1C)<br><small>HPLC</small> | 5.4 %  | <b>American Diabetic Association (ADA) recommendations:</b><br>Non diabetic adults : <5.7 %<br>At risk (Pre diabetic): 5.7 – 6.4%<br>Diabetic : >= 6.5%<br><b>Therapeutic goal for glycemic control :</b><br>Goal for therapy: < 7.0%<br>Action suggested: > 8.0% |          |

ESTIMATED AVERAGE GLUCOSE (eAG) 108.28 mg/dL

Calculation

**Comments:**

This assay is useful for diagnosing Diabetes and evaluating long term control of blood glucose concentrations in diabetic patients. It reflects the mean glucose concentration over the previous period of 8 to 12 weeks and is a better indicator of long term glycemic control as compared with blood and urine glucose measurements. This provides a additional criterion for assessing glucose control because glycated hemoglobin values are free of day-to-day glucose fluctuation and are unaffected by exercise or food ingestion.

After a sudden alteration in blood glucose concentration, the rate of change of HbA1c is rapid during initial 2 months, followed by more gradual change approaching steady state 3 months later.

FASTING BLOOD SUGAR 111 mg/dl 70 - 110 mg/dl

Hexokinase



*Krishna Murthy*



*A. Vamseedhar*

No. 79, Kandra Hoodyayara Sangha Layout, Nagarbhavi Circle, Nagarbhavi, Bengaluru - 560 072

Dr. KRISHNA MURTHY LAB SHEL Dr. VAMSEEDHAR A CONSULTANT PATHOLOGIST

Enquiry: +91 99867 33 333, Appointments : +91 98863 55 135, Reports: +91 74065 116

BIOCHEMIST

CONSULTANT PATHOLOGIST

The laboratory values And Normal values need to be interpreted based on patients clinical characteristics. The values in reference range is for an average normal individual which may vary depending upon age, sex and other characteristics.

Email: [info@mediclu.com](mailto:info@mediclu.com) website: [www.mediclu.com](http://www.mediclu.com)

|                            |   |
|----------------------------|---|
| NAME : Mrs. LIZARANI DALAI | MR NO. : 22110354                           |
| AGE/SEX : 40 Yrs / Female  | VISIT NO. : 165400                          |
| REFERRED BY :              | DATE OF COLLECTION : 12-11-2022 at 09:23 AM |
| REF CENTER : MEDIWHEEL     | DATE OF REPORT : 12-11-2022 at 03:13 PM     |



| TEST PARAMETER | RESULT | REFERENCE RANGE | SPECIMEN |
|----------------|--------|-----------------|----------|
|----------------|--------|-----------------|----------|

### URINE ROUTINE & MICROSCOPIC

Strips & Microscopy

#### PHYSICAL EXAMINATION

|  |             |                     |
|--|-------------|---------------------|
| Colour<br><small>Visual Method</small>           | Pale Yellow | Pale yellow- yellow |
| Appearance<br><small>Visual Method</small>       | Clear       | Clear/Transparent   |
| Specific Gravity<br><small>Strips Method</small> | 1.015       | 1.005-1.035         |
| pH   | 6.0         | 4.6-8.5             |

#### CHEMICAL EXAMINATION (DIPSTICK)

|   |          |            |
|---|----------|------------|
| Protein<br><small>Strips Method</small>       | Nil      | Nil -Trace |
| Glucose<br><small>Strips Method</small>       | Nil      | Nil        |
| Blood<br><small>Strips Method</small>         | Negative | Negative   |
| Ketone Bodies<br><small>Strips Method</small> | Absent   | Negative   |
| Urobilinogen<br><small>Strips Method</small>  | Normal   | Normal     |
| Bile Salt<br><small>Strips Method</small>     | Negative | Negative   |
| Bilirubin<br><small>Strips Method</small>     | Negative | Negative   |
| Bile Pigments                                 | Negative | NIL        |

#### MICROSCOPY

|  |               |         |
|--|---------------|---------|
| Pus Cells (WBC)<br><small>Light Microscopic</small>  | 3 - 4 /hpf    | 0-5/hpf |
| Epithelial Cells<br><small>Light Microscopic</small> | 1 - 2 /hpf    | 0-4/hpf |
| RBC<br><small>Light Microscopic</small>              | Not Seen /hpf | 0-2/hpf |
| Cast<br><small>Light Microscopic</small>             | NIL           | NIL     |
| Crystal<br><small>Light Microscopic</small>          | NIL           | Nil     |

FASTING URINE SUGAR (FUS)

NIL NIL

FASTING URINE

POSTPRANDIAL URINE SUGAR

NIL NIL

URINE



*Krishna M. N.*



*A. Vasudevan*

Dr. KRISHNA MURTHY, Lab. SAs, Dr. VAMSEEDHAR A

Enquiries: +91 99867 33 333, Appointments: +91 98863 55 135, Reports: +91 7456 116

BIOCHEMIST

CONSULTANT PATHOLOGIST

The laboratory values And Normal values need to be interpreted based on patient's clinical characteristics. The values in reference range is for an average normal individual which may vary depending upon age, sex and other characteristics.

Email: [into@mediclu.com](mailto:into@mediclu.com)

Website: [www.mediclu.com](http://www.mediclu.com)

|                            |   |
|----------------------------|---|
| NAME : Mrs. LIZARANI DALAI | MR NO. : 22110354                           |
| AGE/SEX : 40 Yrs / Female  | VISIT NO. : 165400                          |
| REFERRED BY :              | DATE OF COLLECTION : 12-11-2022 at 09:23 AM |
| REF CENTER : MEDIWHEEL     | DATE OF REPORT : 12-11-2022 at 03:13 PM     |



| TEST PARAMETER                           | RESULT      | REFERENCE RANGE            | SPECIMEN |
|--|-------------|----------------------------|----------|
| <b>THYROID PROFILE</b>                   |             |                            |          |
| TOTAL TRIIODOTHYRONINE (T3)<br>CMA       | 0.90 ng/mL  | 0.87 - 1.78 ng/mL          |          |
| TOTAL THYROXINE (T4)<br>CMA              | 6.97 µg/dL  | 6.09 - 12.23 µg/dL         |          |
| THYROID STIMULATING HORMONE (TSH)<br>CMA | 2.75 µIU/mL | 0.38 - 5.33 µIU/mL         |          |
|  |             | 1st Trimester: 0.05 - 3.70 |          |
|  |             | 2nd Trimester: 0.31 - 4.35 |          |
|  |             | 3rd Trimester: 0.41 - 5.18 |          |

- Note:**
- TSH levels are subject to circadian variation, reaching peak levels between 2 - 4 a.m. and at a minimum between 6-10 pm. The variation is of the order of 50%, hence time of the day has influence on the measured serum TSH concentrations.
  - Recommended test for T3 and T4 is unbound fraction or free levels as it is metabolically active.
  - Physiological rise in Total T3 / T4 levels is seen in pregnancy and in patients on steroid therapy.

**Clinical Use:**

- Primary Hypothyroidism
- Hyperthyroidism
- Hypothalamic - Pituitary hypothyroidism
- Inappropriate TSH secretion
- Nonthyroidal illness
- Autoimmune thyroid disease
- Pregnancy associated thyroid disorders
- Thyroid dysfunction in infancy and early childhood

Dispatched by: KIRAN

\*\*\*\* End of Report \*\*\*\*

Printed by: Soudarya on 12-11-2022 at 04:31 PM



*Krishna Murthy*



*A. Vamsreedhara*

Dr. KRISHNA MURTHY, Biochemist, Lab 501, No. 70, K. R. Chaudhary Sangha Layout, Nagrabhavi Circle, Nagrabhavi, Bengaluru - 560 072

Enquiry: +91 99867 33 333, Appointments: +91 98863 55 135, Reports: +91 74000 116

BIOCHEMIST

DR. VAMSEEDHARA, CONSULTANT PATHOLOGIST

The laboratory values and normal values need to be interpreted based on individual characteristics. The values in reference range is for an average normal individual which may vary depending upon age, sex and other characteristics.

Email: [info@mediclu.com](mailto:info@mediclu.com)

website: [www.mediclu.com](http://www.mediclu.com)

## Mediclu Diagnostics & Speciality Centre

### Patient Details

Date: 12-Nov-22

Time: 11:07:45

Name: MRS LIZARANI DALAI ID: 258741482

Age: 40 y

Sex: M

Height: 155 cms

Weight: 62 Kgs

### Interpretation

- Target heart rate achieved 88%.
- Average effort tolerance, Normal HR & BP response.
- No significant ST-T changes during exercise and recovery.
- No angina / Arrhythmias.

### IMPRESSION:

- TMT NEGATIVE FOR INDUCIBLE ISCHEMIA.

To correlate clinically.



Ref. Doctor: MEDIWHEEL

Doctor: DR LOKESH KM

( Summary Report edited by user )



## Mediclu Diagnostics & Speciality Centre

**Patient Details**                      **Date:** 12-Nov-22                      **Time:** 11:07:46  
**Name:** MRS LIZARANI DALAI    **ID:** 258741482  
**Age:** 40 y                                **Sex:** M                                **Height:** 155 cms                      **Weight:** 62 Kgs  
**Clinical History:**

**Medications:**

### Test Details

**Protocol:** Bruce                              **Pr.MHR:** 180 bpm                              **THR:** 162 (90 % of Pr.MHR) bpm  
**Total Exec. Time:** 9 m 1 s                      **Max. HR:** 157 ( 87% of Pr.MHR )bpm                      **Max. Mets:** 13.50  
**Max. BP:** 102 / 73 mmHg                      **Max. BP x HR:** 16014 mmHg/min                      **Min. BP x HR:** 5110 mmHg/min  
**Test Termination Criteria:**

### Protocol Details

| Stage Name       | Stage Time<br>(min : sec) | Mets | Speed<br>(mph) | Grade<br>(%) | Heart<br>Rate<br>(bpm) | Max. BP<br>(mm/Hg) | Max. ST<br>Level<br>(mm) | Max. ST<br>Slope<br>(mV/s) |
|------------------|---------------------------|------|----------------|--------------|------------------------|--------------------|--------------------------|----------------------------|
| Supine           | 4 : 31                    | 1.0  | 0              | 0            | 76                     | 102 / 73           | -5.73 I                  | 5.66 aVR                   |
| Standing         | 0 : 12                    | 1.0  | 0              | 0            | 72                     | 102 / 73           | -0.42 aVR                | 1.06 V2                    |
| Hyperventilation | 0 : 4                     | 1.0  | 0              | 0            | 70                     | 102 / 73           | -0.42 aVR                | 1.06 V2                    |
| 1                | 3 : 0                     | 4.6  | 1.7            | 10           | 105                    | 102 / 73           | -2.34 aVR                | 3.54 II                    |
| 2                | 3 : 0                     | 7.0  | 2.5            | 12           | 122                    | 102 / 73           | -1.06 II                 | 3.18 V6                    |
| 3                | 3 : 0                     | 10.2 | 3.4            | 14           | 157                    | 102 / 73           | -1.06 V2                 | 3.18 II                    |
| Peak Ex          | 0 : 1                     | 13.5 | 4.2            | 16           | 157                    | 102 / 73           | -0.42 aVL                | 2.12 V2                    |
| Recovery(1)      | 1 : 0                     | 1.8  | 1              | 0            | 112                    | 102 / 73           | -0.85 aVR                | 2.48 II                    |
| Recovery(2)      | 1 : 0                     | 1.0  | 0              | 0            | 91                     | 102 / 73           | -0.64 aVR                | 2.48 V3                    |
| Recovery(3)      | 1 : 0                     | 1.0  | 0              | 0            | 88                     | 102 / 73           | -0.42 aVR                | 1.77 II                    |
| Recovery(4)      | 1 : 0                     | 1.0  | 0              | 0            | 91                     | 102 / 73           | -0.42 V4                 | 1.42 II                    |
| Recovery(5)      | 1 : 0                     | 1.0  | 0              | 0            | 98                     | 102 / 73           | -0.42 V4                 | 1.42 V2                    |
| Recovery(6)      | 0 : 3                     | 1.0  | 0              | 0            | 89                     | 102 / 73           | -0.42 V4                 | 1.42 II                    |



Medicu Diagnostics & Speciality Centre

MRS LIZARANI DALAI (40 M)

ID: 256741482

Date: 12-Nov-22

Exec Time: 0 m 0 s

Stage Time: 4 m 31 s

HR: 76 bpm

Protocol: Bruce

Stage: Supine

Speed: 0 mph

Grade: 0%

(THR: 162 bpm)

BP: 102/73

ST Level (mm) ST Slope (mV/s)

ST Level (mm) ST Slope (mV/s)

0.2 0.4

0.0 0.0

0.0 0.7

0.8 1.1

0.0 0.7

0.6 0.7

0.0 0.0

0.8 1.1

0.0 0.7

0.8 1.1

0.2 0.0

0.4 0.7

0.0 0.7

0.8 1.1

0.0 0.7

0.8 1.1

0.0 0.7

0.4 0.7

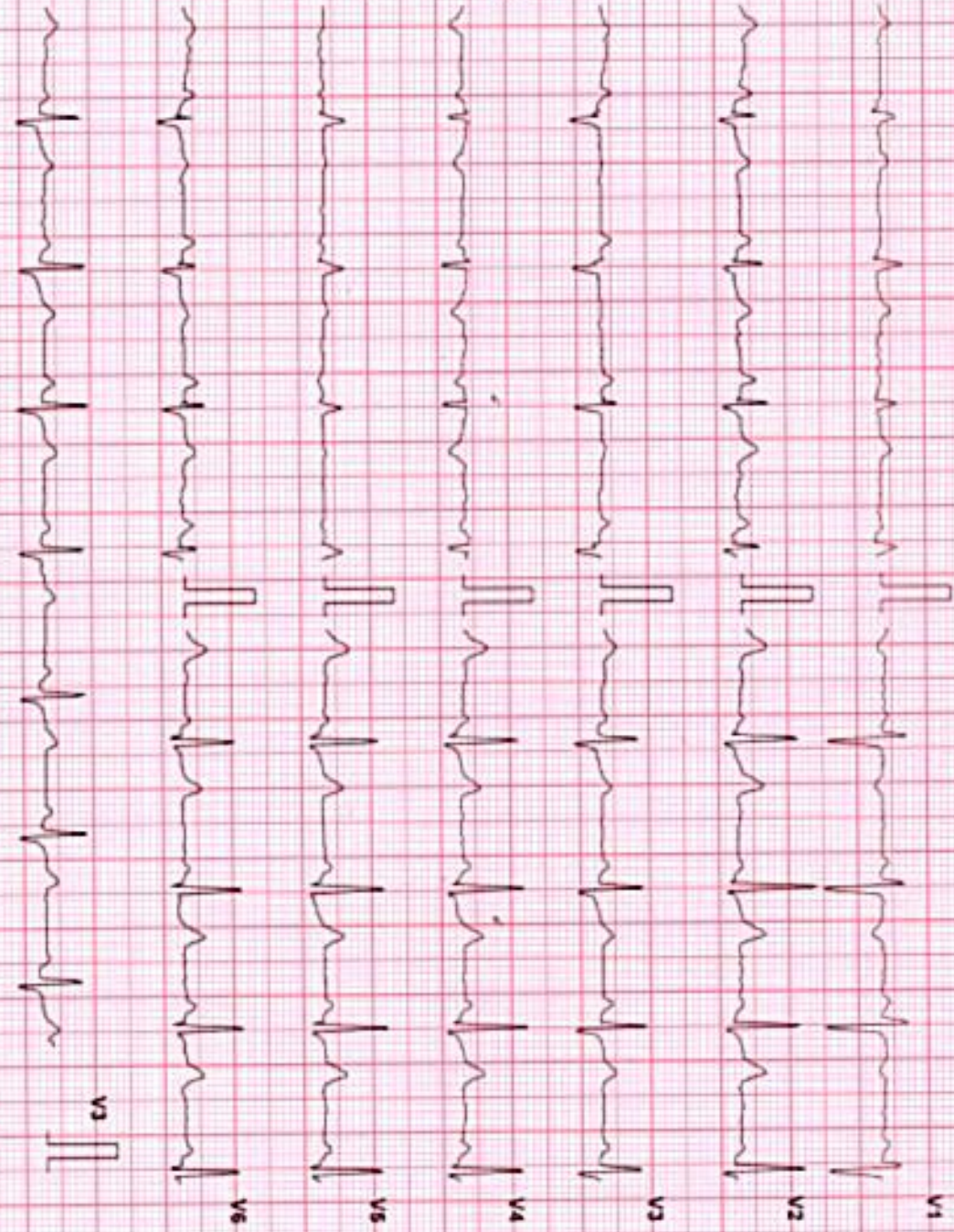

BPL-DYNATRAC

Chart Speed: 25 mm/sec  
Softek Equisen V4.51

Filter: 35 Hz

Man's Fil: ON

Ampl: 10 mm

Int = R = 60 ms

J = R = 60 ms

Pres J = J = 80 ms

Medicu Diagnostics & Speciality Centre

MRS LIZARANI DALAI (40 M)

ID: 258741482

Date: 12-Nov-22

Exec Time: 0 m 0 s

Stage Time: 0 m 12 s

HR: 72 bpm

Protocol: Bruce

Stage: Standing

Speed: 0 mph

Grade: 0 %

(THR: 162 bpm)

B.P: 102/72

ST Level (mm)    ST Slope (mV/s)

ST Level (mm)    ST Slope (mV/s)

0.4    0.4

0.2    0.4

0.2    0.4

0.8    0.7

0.0    0.0

0.4    0.7

0.0    0.0

0.4    0.7

0.2    0.0

0.4    0.7

0.0    0.0

0.4    0.7

0.2    0.0

0.4    0.7

0.0    0.0

0.4    0.7

0.2    0.4

0.4    0.4

0.0    0.0

0.4    0.7

0.2    0.4

0.4    0.4



BPL-DYNATRAC

Chart Speed: 25 mm/sec  
Softek Easden V4.51

Filter: 35 Hz

Mains Fil: ON

Amp: 10 mm

W - R: 60 ms

J - R: 60 ms

Pd J - J: 60 ms

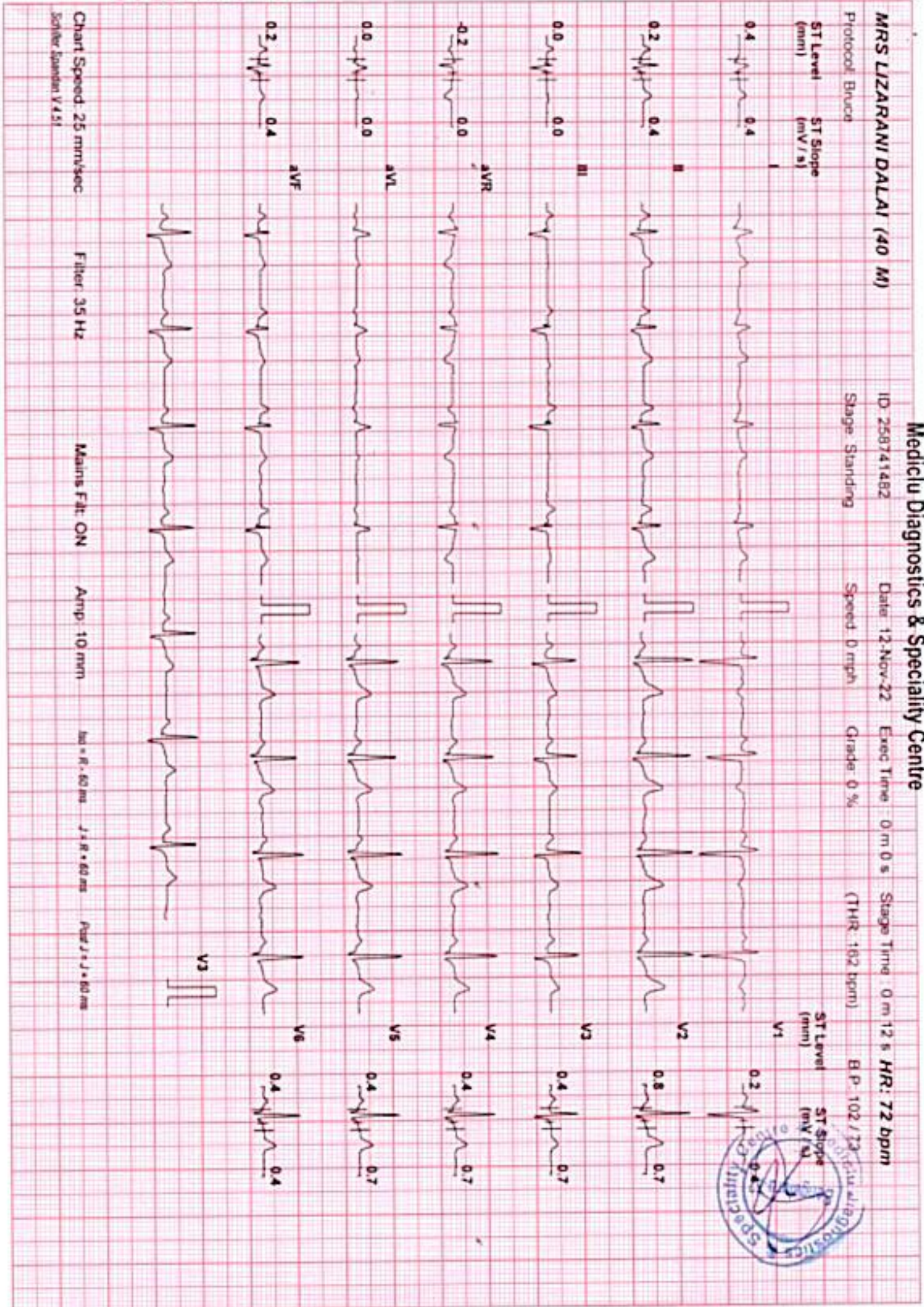

# Medicu Diagnostics & Speciality Centre

**MRS LIZARANI DALAI (40 M)**

ID: 258741482

Date: 12-Nov-22

Exam Time: 0 m 0 s

Stage Time: 0 m 4 s

HR: 70 bpm

Protocol: Bruce

Stage: Hyperventilation

Speed: 0 mph

Grade: 0 %

(THR: 162 bpm)

BP: 102 / 73

ST Level (mm)    ST Slope (mV/s)

ST Level (mm)    ST Slope (mV/s)

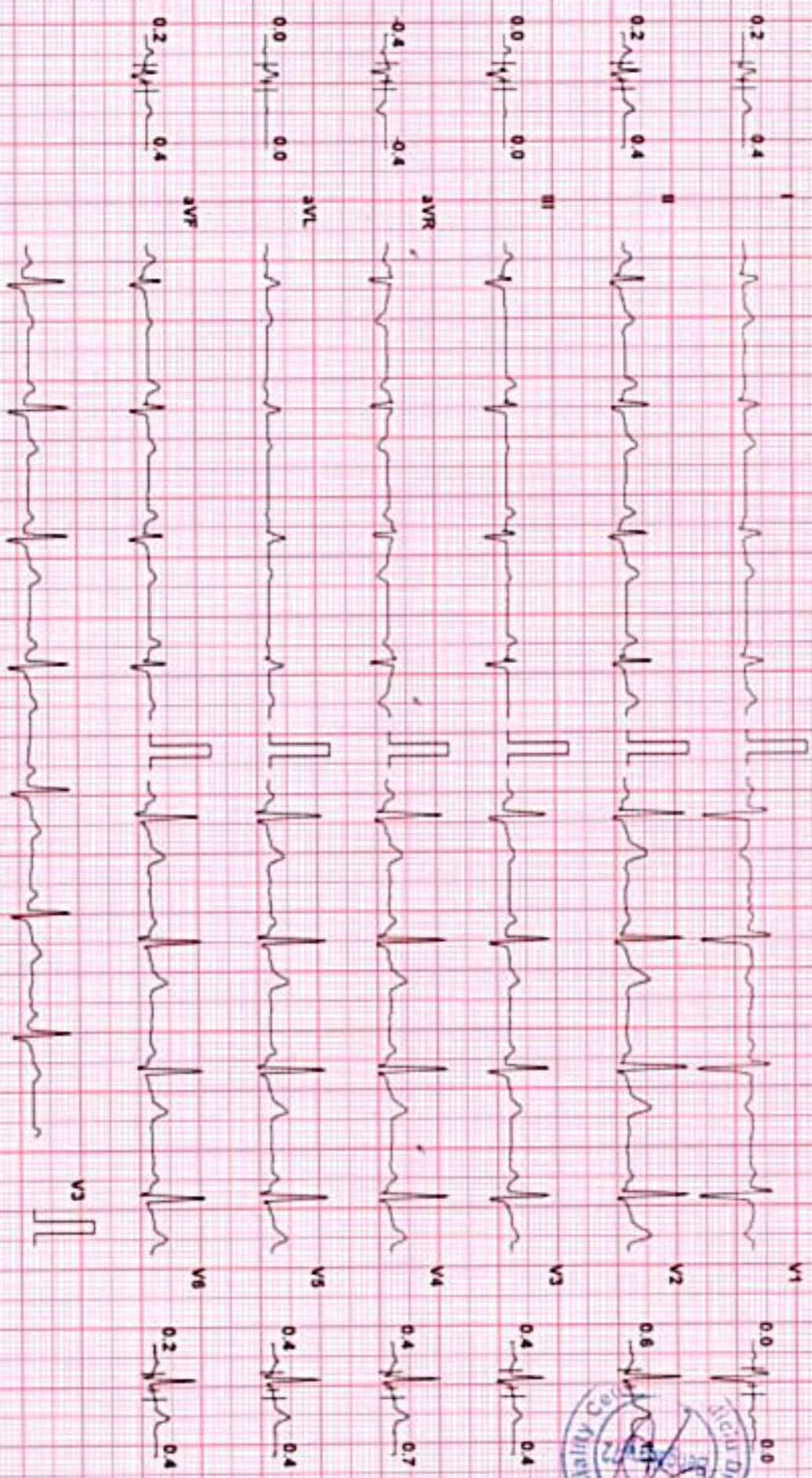

Chart Speed: 25 mm/sec

Filter: 35 Hz

Mains Filtr ON

Ampl: 10 mm

300 R - 60 ms

J + R - 60 ms

Print J + J - 60 ms

Scale: Standard V x 5

BPL-DYNATRAC



Medicluc Diagnostics & Speciality Centre

MRS LIZARANI DALAI (40 M)

ID: 258741482

Date: 12-Nov-22

Exec Time: 3 m 0 s

Stage Time: 3 m 0 s

HR: 105 bpm

Protocol: Bruce

Stage: 1

Speed: 1.7 mph

Grade: 10 %

(THR: 162 bpm)

BP: 102 / 73

ST Level (mm) ST Slope (mV/s)

ST Level (mm) ST Slope (mV/s)

I 0.4 1

V1 0.0 0.4

II 0.2 1.1

V2 0.0 0.7

III 0.4 0.7

V3 0.0 0.7

aVR 0.0 0.7

V4 0.2 0.7

aVL 0.0 0.0

V5 0.0 0.7

aVF 0.4 1.1

V6 0.0 0.7



BPL-DYNATRAC

Chart Speed: 25 mm/sec

Filter: 35 Hz

Mains Fil: ON

Amp: 10 mm

3a + R - 50 mm

J + R - 50 mm

Avg J + J - 50 mm

Schuler Standard V & S1

Medicu Diagnostics & Speciality Centre

MRS UZARANI DALAI (40 M)

ID: 200741482

Date: 12-Nov-22 Exec Time: 6 m 0 s

Stage Time: 3 m 0 s

HR: 122 bpm

Protocol: Bruce

Stage: 2

Speed: 2.5 mph Grade: 12 %

(THR: 162 bpm)

B.P: 102/73

ST Level (mm) ST Slope (mV/s)

ST Level (mm) ST Slope (mV/s)

I 0.0 0.0

V1 0.2 0.4

II 0.8 1.4

V2 0.4 1.4

III 0.8 0.7

V3 -0.2 1.1

aVR -0.4 -1.1

V4 0.4 1.4

aVL -0.4 -0.4

V5 0.0 1.4

aVF 0.8 1.4

V6 -0.4 0.0



BPL-DYNATRAC

Chart Speed 25 mm/sec  
Scaltec Spedan V 451

Filter 35 Hz

Maina Fil: ON

Amp: 10 mm

Int: R: 60 ms

J: R: 30 ms

Pur: J: J: 60 ms



# Medilu Diagnostics & Speciality Centre

**MRS LIZARANI DALAI (40 M)**

ID: 258741482

Date: 12-Nov-22 Exec Time: 9 m 0 s

Stage Time: 3 m 0 s

HR: 157 bpm

Protocol: Bruce

Stage: 3

Speed: 3.4 mph

Grade: 14 %

(THR: 162 bpm)

R.P: 102/73

ST Level (mm) ST Slope (mV/s)

ST Level (mm) ST Slope (mV/s)



BPL-DYNATRAC

Chart Speed: 25 mm/sec

Filter: 35 Hz

Mains Fil: ON

Amp: 10 mm

300 + R = 60 mm

J = R = 60 mm

Post J = J = 60 mm

Scale: Standard V & SV



Medicu Diagnostics & Speciality Centre

MRS LIZARANI DALAI (40 M)

ID 258741482

Date: 12-Nov-22

Exec Time : 9 m 1 s

Stage Time : 0 m 1 s

HR: 157 bpm

Protocol: Bruce

Stage Peak Ex

Speed 4.2 mph

Grade: 16 %

(THR: 162 bpm)

B.P. 102 / 73

ST Level (mm) ST Slope (mV/s)

ST Level (mm) ST Slope (mV/s)

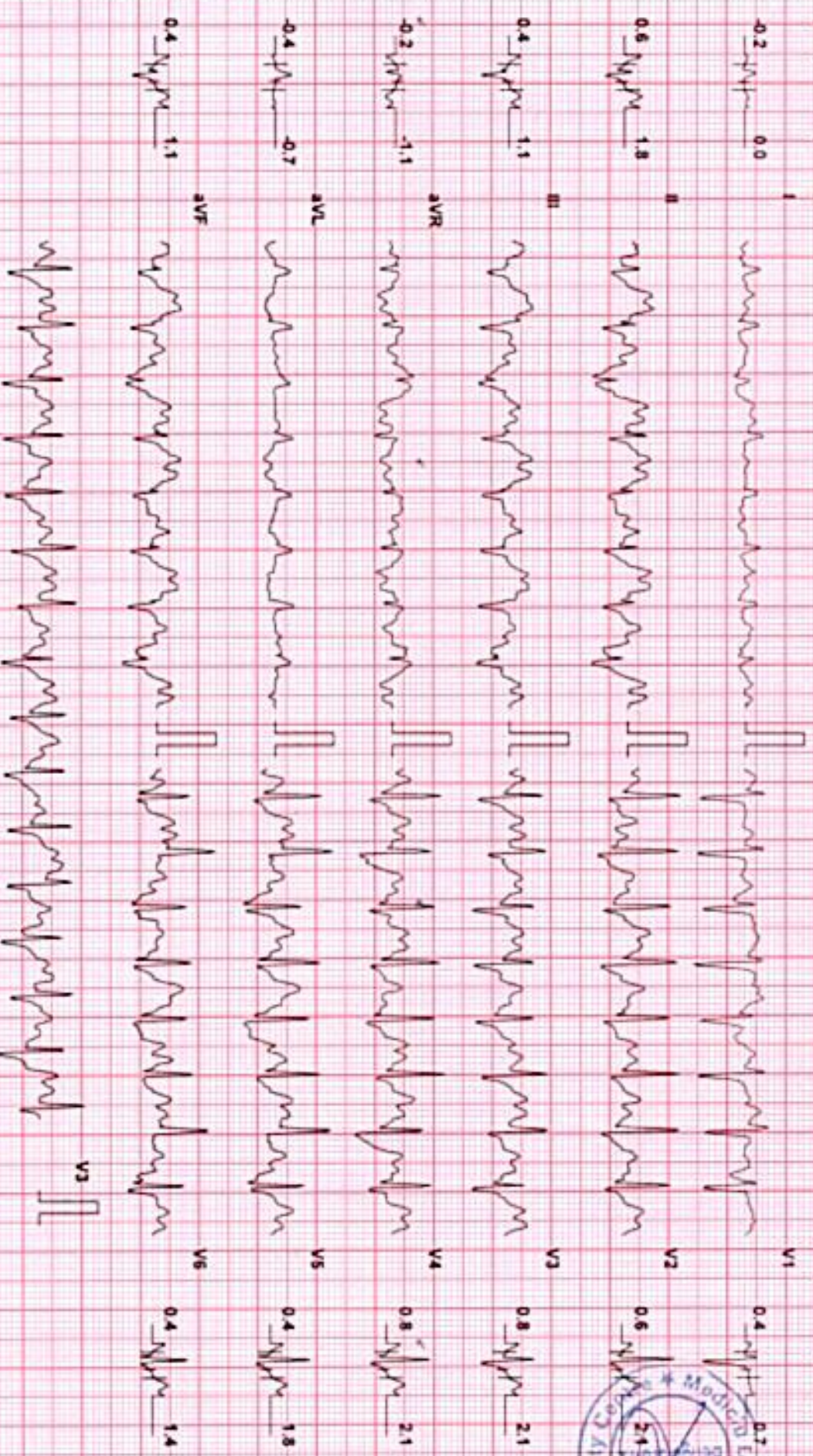

BPL-DYNATRAC

Chart Speed: 25 mm/sec  
Scholar Gradient V 4.51

Filter: 35 Hz

Main's Fil: ON

Amp: 10 mm

300 = R - 60 ms

J + R = 60 ms

Post J = J + 60 ms





Medicu Diagnostics & Speciality Centre

MRS LIZARANI DALAI (40 M)

ID: 258741492

Date: 12-Nov-22

Exec Time: 9 m 1 s

Stage Time: 1 m 0 s

HR: 112 bpm

Protocol: Bruce

Stage: Recovery(1)

Speed: 0 mph

Grade: 0 %

(THR: 162 bpm)

B.P.: 102/73

ST Level (mm)    ST Slope (mV/s)

ST Level (mm)    ST Slope (mV/s)

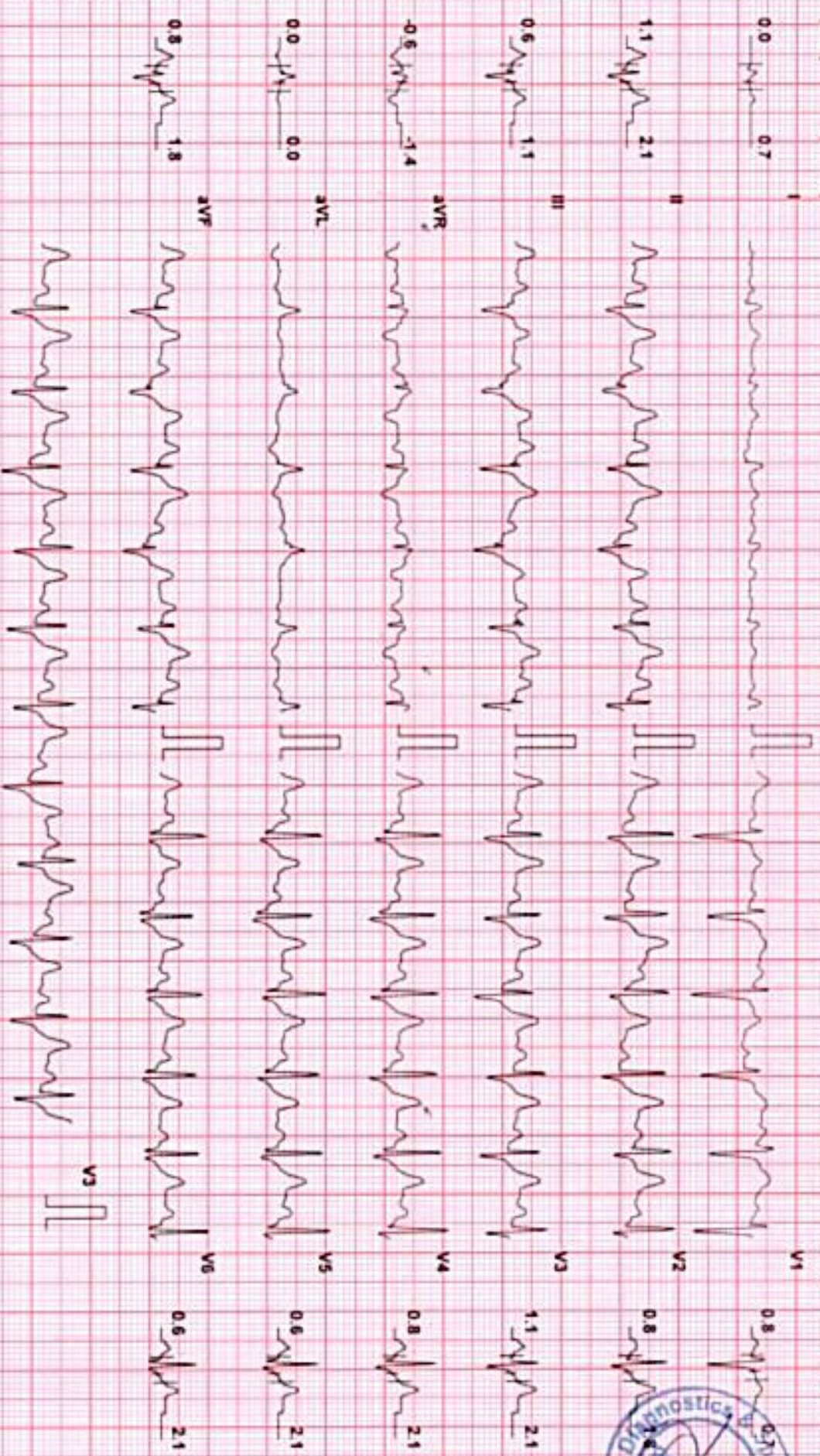

Chart Speed: 25 mm/sec

Filter: 35 Hz

Mains Fil: ON

Amp: 10 mm

Re-R: 60 ms

J+R: 60 ms

Pul J: J+60 ms

Scholar Spreader V 4 59

BPL-DYNATRAC



# Mediclu Diagnostics & Speciality Centre

**MRS LIZARANI DALAI (40 M)**

ID: 258741462

Date: 12-NOV-22

Exec Time: 9 m 1 s

Stage Time: 1 m 0 s

HR: 91 bpm

Protocol: Bruce

Stage: Recovery(2)

Speed: 0 mph

Grade: 0 %

(THR: 162 bpm)

BP: 102 / 73

ST Level (mm)    ST Slope (mV / s)

ST Level (mm)    ST Slope (mV / s)

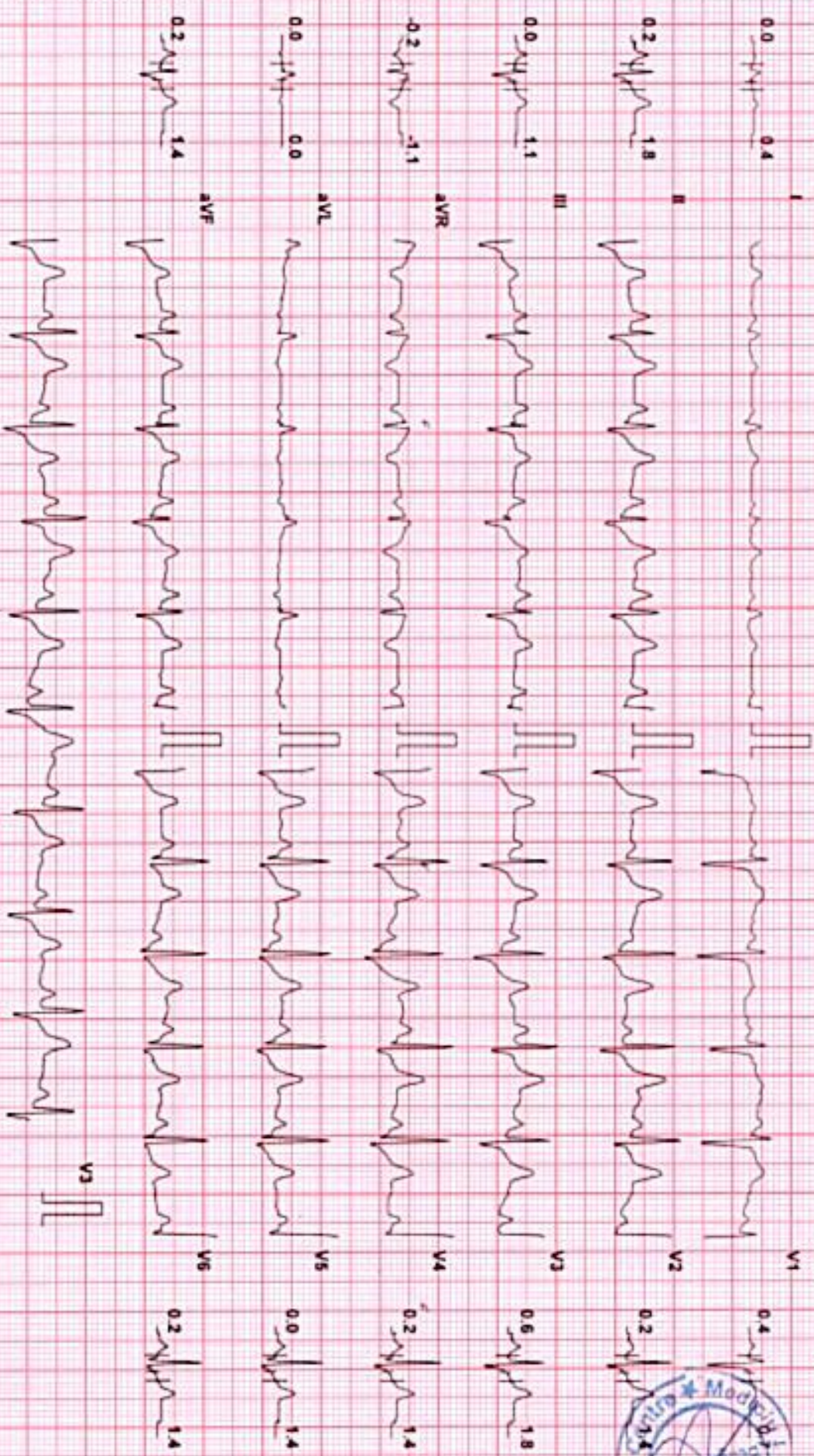

BPL-DYNATRAC

Chart Speed: 25 mm/sec    Filter: 35 Hz    Mains Fil: ON    Arpd: 10 mm    Acc = R - 60 ms    J = R + 60 ms    Post J = J + 80 ms

Scale: Standard V 4.51

# Mediclu Diagnostics & Speciality Centre

**MRS LIZARANI DALAI (40 M)**

ID: 258741482

Date: 12-Nov-22

Exec Time: 9 m 1 s

Stage Time: 1 m 0 s

HR: 88 bpm

Protocol: Bruce

Stage: Recovery(3)

Speed: 0 mph

Grade: 0 %

(THR: 162 bpm)

B.P.: 102 / 73

ST Level (mm)

ST Slope (mV/s)

ST Level (mm)

ST Slope (mV/s)



BPL-DYNATRAC

Chart Speed: 25 mm/sec  
Sensitization: V x 15

Filter: 35 Hz

Mains Fil: ON

Amp: 10 mm

Ab + R - 60 ms

J + R - 60 ms

Pul J + J - 60 ms



# Medicu Diagnostics & Speciality Centre

MRS LIZARANI DALAI (40 M)

ID: 258741492

Date: 12-Nov-22

Exec Time: 9 m 1 s

Stage Time: 1 m 0 s

HR: 91 bpm

Protocol: Bruce

Stage: Recovery(4)

Speed: 0 mph

Grade: 0 %

(THR: 162 bpm)

BP: 102 / 73

ST Level (mm)    ST Slope (mV/s)

ST Level (mm)    ST Slope (mV/s)

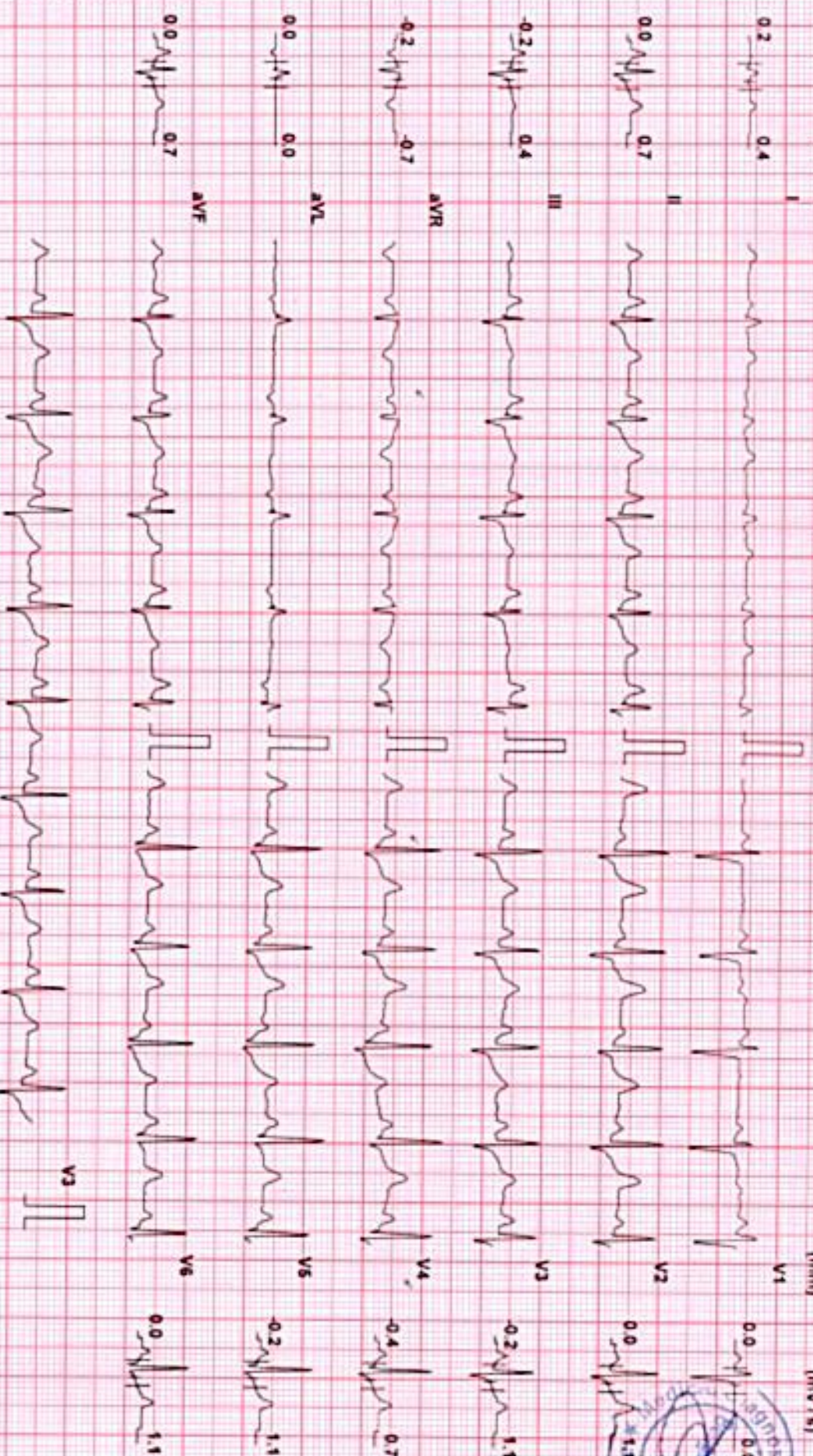

BPL-DYNATRAC

Chart Speed: 25 mm/sec  
Scale: Standard V x 1/1

Filter: 35 Hz

Main: Filtr. ON

Ampl: 10 mm

Lead I = R + 60 mm

Lead II = R + 50 mm

Lead III = J + 60 mm



Medicu Diagnostics & Speciality Centre

MRS LIZARANI DALAI (40 M)

ID: 258741482

Date: 12-Nov-22

Exec Time: 9 m 1 s

Stage Time: 1 m 0 s

HR: 98 bpm

Protocol: Bruce

Stage: Recovery(5)

Speed: 0 mph

Grade: 0%

THR: 162 bpm

B.P: 102/73

ST Level (mm) ST Slope (mV/s)

ST Level (mm) ST Slope (mV/s)

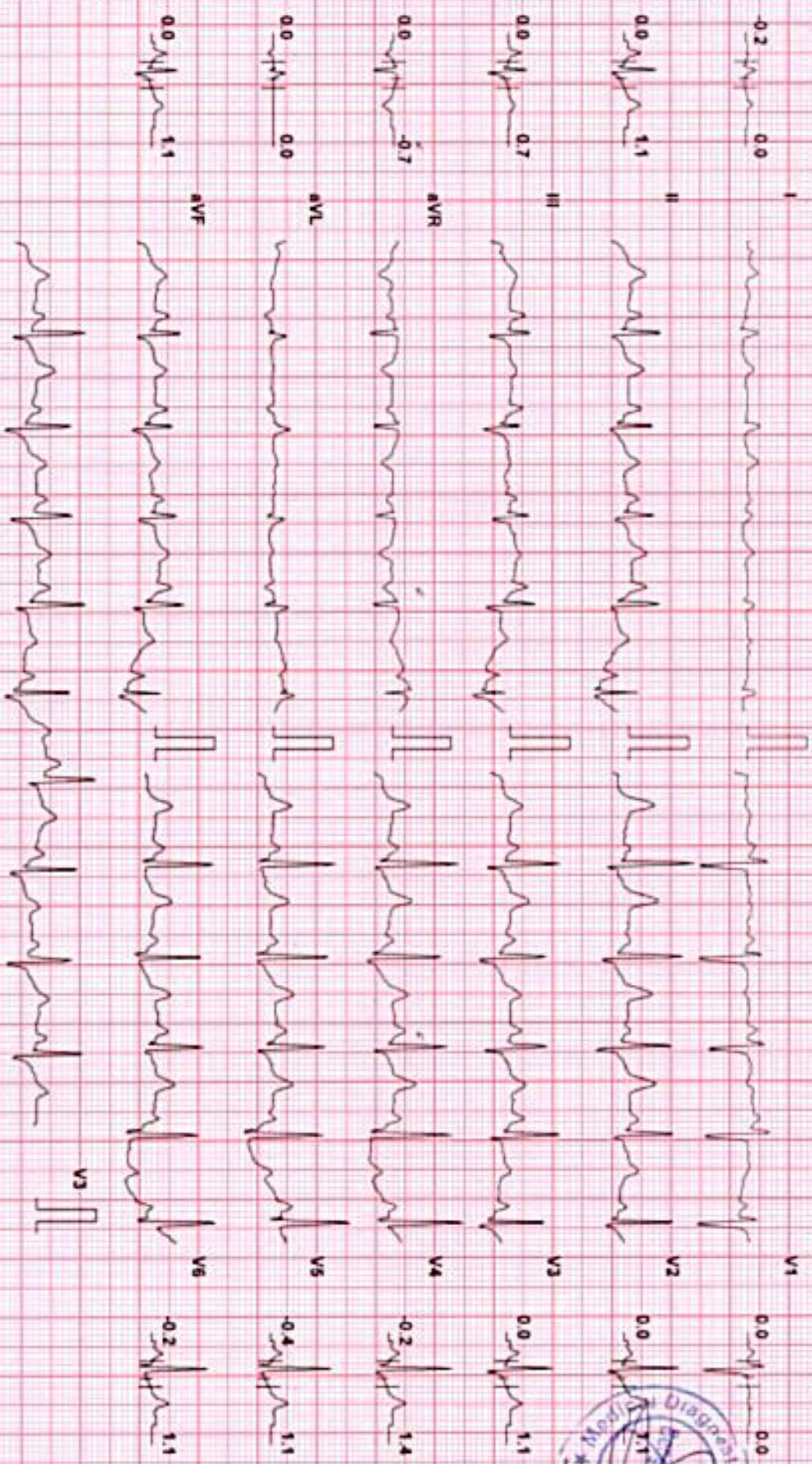

BPL-DYNATRAC

Chart Speed 25 mm/sec  
Sokolow Lown V4 S1

Filter 35 Hz

Mains Fil: ON

Amp: 10 mm

30-R-60 ms

I+R-60 ms

III I+I+60 ms

|         |                     |              |            |
|---------|---------------------|--------------|------------|
| NAME    | Mrs. LIZARANI DALAI | DATE:        | 12-11-2022 |
| AGE:    | 40 YEARS            | ID. NO:      | 197073     |
| GENDER: | FEMALE              | REFERRED BY: | MEDIWHEEL  |

### SONO MAMMOGRAPHY OF BILATERAL BREASTS

#### RIGHT BREAST

**Prominent glandular tissue seen.**

Adjacent skin & retro mammary areas are normal.

Subareolaer region is normal.

Nipple is normal.

Retro mammary space and subcutaneous planes are normal.

Right axilla appears normal, no e/o lymphadenopathy.

#### LEFT BREAST

**Prominent glandular tissue seen.**

Adjacent skin & retro mammary areas are normal.

Subareolaer region is normal.

Nipple is normal.

Retro mammary space and subcutaneous planes are normal.

Left axilla appears normal. Small benign lymph node noted with maintained fatty hilum measuring 8 x 5 mm in short axis diameter.

#### IMPRESSION:

➤ **NORMAL SONOMAMMOGRAPHY-BIRADS I.**



*S. Mohan*  
**Dr. MOHAN S. MDRD**  
Consultant Radiologist



|                |                            |                     |                   |
|----------------|----------------------------|---------------------|-------------------|
| <b>NAME</b>    | <b>Mrs. LIZARANI DALAI</b> | <b>DATE:</b>        | <b>12-11-2022</b> |
| <b>AGE:</b>    | <b>40 YEARS</b>            | <b>ID. NO:</b>      | <b>197073</b>     |
| <b>GENDER:</b> | <b>FEMALE</b>              | <b>REFERRED BY:</b> | <b>MEDIWHEEL</b>  |

### **USG REPORT - ABDOMEN AND PELVIS**

#### **OBSERVATION:**

#### **LIVER:**

Liver is normal in size (14.9 cm) and normal homogenous echotexture. No obvious focal lesion is seen. Intrahepatic biliary radicles not dilated. Hepatic & portal veins are normal. CBD is normal.

#### **GALL BLADDER:**

Normal in distension. Lumen echo free. Wall thickness is normal.

#### **PANCREAS:**

Head and body visualized appear normal. No obvious focal lesion is seen. Pancreatic duct not dilated. Tail not visualized.

#### **SPLEEN:**

Normal in size (7.7 cm) with normal echotexture. No focal lesion is seen.

#### **RIGHT KIDNEY:**

Right kidney measures 9.7 x 1.1 cm (Length x parenchymal thickness) with normal echo pattern and cortical thickness.

The shape, size and contour of the right kidney appear normal.

Cortical medullary differentiation is maintained.

No evidence of pelvicalyceal dilatation. No sonologically detectable calculi seen.

#### **LEFT KIDNEY:**

Left kidney measures 10.9 x 1.4 cm (Length x parenchymal thickness) with normal echo pattern and cortical thickness.

The shape, size and contour of the left kidney appear normal.

Cortical medullary differentiation is maintained.

No evidence of pelvicalyceal dilatation. No sonologically detectable calculi seen.





|         |                     |              |            |
|---------|---------------------|--------------|------------|
| NAME    | Mrs. LIZARANI DALAI | DATE:        | 12-11-2022 |
| AGE:    | 40 YEARS            | ID. NO:      | 197073     |
| GENDER: | FEMALE              | REFERRED BY: | MEDIWHEEL  |

### USG REPORT - ABDOMEN AND PELVIS

#### URINARY BLADDER:

Is normal in contour. No intraluminal echoes are seen. No calculus or diverticulum is seen.

#### UTERUS:

Anteverted, normal in size measures 8.9 x 4.0 x 5.3 cm with normal echotexture.

No focal lesion seen within the myometrium.

Endometrial thickness measures 9.5 mm.

#### OVARIES:

Right ovary measures 2.7 x 1.8 x 2.7 cm (Vol-7.4cc).

A well defined cystic lesion measuring 2.6 x 2.0 cm with incomplete internal septations noted adjacent to right ovary.

Left ovary not visualized- Post op status

No evidence of free fluid in the abdomen or pelvis.

#### IMPRESSION:

- Well defined cystic lesion with incomplete internal septations seen adjacent to right ovary- ? Small hydrosalpinx / paraovarian cyst.

*(Suggested follow up scan).*



*Dr. Mohan*

**Dr. MOHAN S. MDRD**  
Consultant Radiologist



|         |                     |              |            |
|---------|---------------------|--------------|------------|
| NAME    | Mrs. LIZARANI DALAI | DATE:        | 12-11-2022 |
| AGE:    | 40 YEARS            | ID. NO:      | 197073     |
| GENDER: | FEMALE              | REFERRED BY: | MEDIWHEEL  |

### X-RAY - CHEST (PA VIEW)

#### OBSERVATIONS:

The lung fields are clear bilaterally.

CP angles are clear.

Both the hila appear normal.

Cardiac diameter is within normal limits.

Tracheal is mid line.

Visible bony thoracic cage is normal.

Adjacent soft tissues appear normal.

#### IMPRESSION:

- No significant abnormality in the visualized lung fields.



*S. Mohan*  
**Dr. MOHAN S. MDRD**  
**Consultant Radiologist**

To,

The Coordinator,  
Mediwheel (Arcofemi Healthcare Limited)  
Helpline number: 011- 41195959

Dear Sir / Madam,

**Sub: Annual Health Checkup for the employees of Bank of Baroda**

This is to inform you that the following spouse of our employee wishes to avail the facility of Cashless Annual Health Checkup provided by you in terms of our agreement.

| PARTICULARS OF HEALTH CHECK UP BENEFICIARY          |                         |
|---|-------------------------|
| NAME  | LIZARANI DALAI          |
| DATE OF BIRTH                                       | 09-05-1982              |
| PROPOSED DATE OF HEALTH CHECKUP FOR EMPLOYEE SPOUSE | 22-10-2022              |
| BOOKING REFERENCE NO.                               | 22D157912100027664S     |
| SPOUSE DETAILS                                      |                         |
| EMPLOYEE NAME                                       | MR. BEHURA KEDARNATH    |
| EMPLOYEE EC NO.                                     | 157912                  |
| EMPLOYEE DESIGNATION                                | JOINT MANAGER           |
| EMPLOYEE PLACE OF WORK                              | BANGALORE, SHANTHINAGAR |
| EMPLOYEE BIRTHDATE                                  | 26-05-1974              |

This letter of approval / recommendation is valid if submitted along with copy of the Bank of Baroda employee id card. This approval is valid from **12-10-2022** till **31-03-2023**. The list of medical tests to be conducted is provided in the annexure to this letter. Please note that the said health checkup is a **cashless facility** as per our tie up arrangement. We request you to attend to the health checkup requirement of our employee's spouse and accord your top priority and best resources in this regard. The EC Number and the booking reference number as given in the above table shall be mentioned in the invoice, invariably.

We solicit your co-operation in this regard.

Yours faithfully,

Sd/-

**Chief General Manager**  
**HRM Department**  
**Bank of Baroda**

(Note: This is a computer generated letter. No Signature required. For any clarification, please contact Mediwheel (Arcofemi Healthcare Limited).)



भारत सरकार

GOVERNMENT OF INDIA



ಲಿಜಾ ರಾಜ್ ದಲೈ

Liza Rani Dalai

ಜನ ದಿನಾಂಕ/DOB: 09/05/1982

♀/FEMALE

*Liza Rani Dalai*

**3661 4315 9682**

VID : 9153 3776 9152 1169



ನನ್ನ ಆಧಾರ್, ನನ್ನ ಗುರುತು