



LETTER OF APPROVAL / RECOMMENDATION

To,

The Coordinator,  
Mediwheel (Arcofemi Healthcare Limited)  
Helpline number: 011- 41195959

Dear Sir / Madam,

**Sub: Annual Health Checkup for the employees of Bank of Baroda**

This is to inform you that the following employee wishes to avail the facility of Cashless Annual Health Checkup provided by you in terms of our agreement.

PARTICULARS	EMPLOYEE DETAILS
NAME	MR. SWARNAKAR AKASH
EC NO.	94722
DESIGNATION	V-CIP CELL
PLACE OF WORK	GANDHINAGAR,GIFT CITY,NATIONAL
BIRTHDATE	27-12-1984
PROPOSED DATE OF HEALTH CHECKUP	12-11-2022
BOOKING REFERENCE NO.	22D94722100029758E

This letter of approval / recommendation is valid if submitted along with copy of the Bank of Baroda employee id card. This approval is valid from **10-11-2022** till **31-03-2023** The list of medical tests to be conducted is provided in the annexure to this letter. Please note that the said health checkup is a **cashless facility** as per our tie up arrangement. We request you to attend to the health checkup requirement of our employee and accord your top priority and best resources in this regard. The EC Number and the booking reference number as given in the above table shall be mentioned in the invoice, invariably.

We solicit your co-operation in this regard.

Yours faithfully,

Sd/-

**Chief General Manager**  
**HRM Department**  
**Bank of Baroda**

(Note: This is a computer generated letter. No Signature required. For any clarification, please contact Mediwheel (Arcofemi Healthcare Limited))

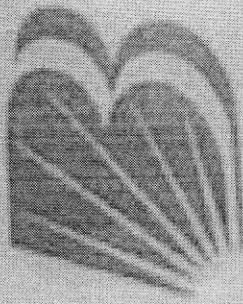

बैंक ऑफ बरोडा  
Bank of Baroda



नाम

आकाश स्वर्नाकार  
Akash Swarnakar

Name

कर्मचारी कूट क्र.

94722

E.C. No.

जारीकर्ता प्राधिकारी

Issuing Authority

Akash Swarnakar  
आकाश स्वर्नाकार

Signature of Holder



# INDIAN UNION DRIVING LICENCE

## CHHATTISGARH STATE

Form 7

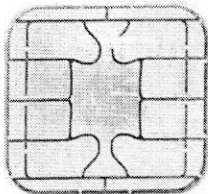

Number : CG10 20040001553

Name : AKASH SWARNAKAR

S/D/W of : RAMESH KUMAR SWARNAKAR

Address : HOUSE NO-D/35, ALKA AVENUE, TOWN SHIP NEAR USLAPUR STATION BILASPUR, DIST-BILASPUR C.G.

Issued on : 04-09-2004

DoB : 27-12-1984 BG : O+ve



Is licenced to drive the following vehicle class throughout India:

Vehicle Class	LMV	MCWG		
Date of Issue	09-07-2009	04-09-2004		

*Akash Swarnakar*  
HOLDER SIGNATURE

Valid till (Transport)

Valid till (Non-Transport) 03-09-2024

Badge No:

ISSUING AUTHORITY

BILASPUR CG

*Akash Swarnakar*

DR. PRAKASH D MAKWANA  
 M.D.  
 REG.NO.G-29078  
 MO.NO-9722116164

UHID:		Date: 12/11/22	Time:
Patient Name: AKASH		Height:	
Age / Sex: 38/M	LMP:	Weight:	
History:			
C/C/O:		History:	
- Positive cholest - cold common cold since 1 week		-	
Allergy History: No		Addiction: -	
Nutritional Screening: Well-Nourished / Malnourished / Obese			
Vitals & Examination:			
Temperature: Normal			
Pulse: 84/min			
BP: 100/60/110			
SPO2: 98% on Room Air			
Provisional Diagnosis:			

Advice:

Life style modifica

Rx

No	Dosage Form	Name of drug (IN BLOCK LETTERS ONLY)	Dose	Route	Frequency	Duration
		Aspirin				

Aspirin

Insulin Scale	RBS-	hourly	Diet Advice:	
< 150 -	300-350 -		Follow-up:	
150-200 -	350-400 -		Sign:	
200-250 -	400-450 -			
250-300 -	> 450 -			P. D. S.

DR.UNNATI SHAH  
B.D.S. (DENTAL SURGEON)  
REG. NO. A-7742  
MO.NO- 9904596691

UHID:	Date: 12/11/22	Time:
Patient Name: Akash Samrakon	Age /Sex: 38 / m,	Height:
		Weight:
History: -		
Examination: Calred 3 + Stzu +		
Diagnosis:		

Treatment:

Scaling.

Dr. Vande...

DR.TAPAS RAVAL  
MBBS . D.O  
(FELLOW IN PHACO & MEDICAL  
RATINA)  
REG.NO.G-21350

UHID:	Date: 12/11/22	Time: 1:10
Patient Name: Aakash Suryavajay	Age /Sex: 37/M	Height: Weight:
History:	Common Hesh chup.	
Allergy History:	- no	
Nutritional Screening:	Well-Nourished / Malnourished / Obese	
Examination:	Vn 6/6 6/6 n/6 Color vision - Normal	
Diagnosis:	- Normal	





LABORATORY REPORT



Name : AKASH SWARNAKAR	Sex/Age : Male / 38 Years	Case ID : 21102200429
Ref.By : HOSPITAL	Dis. At :	Pt. ID : 2396239
Bill. Loc. : Aashka hospital		Pt. Loc :
Reg Date and Time : 12-Nov-2022 10:14	Sample Type :	Mobile No :
Sample Date and Time : 12-Nov-2022 10:14	Sample Coll. By :	Ref Id1 : OSP29115
Report Date and Time :	Acc. Remarks : Normal	Ref Id2 : O22236527

### Abnormal Result(s) Summary

Test Name	Result Value	Unit	Reference Range
<b>Haemogram (CBC)</b>			
RBC (Electrical Impedance)	5.51	millions/cu mm	4.50 - 5.50
Basophil	119	/µL	0.00 - 100.00
<b>Lipid Profile</b>			
HDL Cholesterol	36.47	mg/dL	48 - 77
Chol/HDL	4.52		0 - 4.1
LDL Cholesterol	106.36	mg/dL	65 - 100
<b>Liver Function Test</b>			
Bilirubin Total	1.14	mg/dL	0.2 - 1.0
ESR	22	mm after 1hr	3 - 15
Uric Acid	7.50	mg/dL	3.5 - 7.2

Abnormal Result(s) Summary End

Note:(LL-VeryLow,L-Low,H-High,HH-VeryHigh ,A-Abnormal)



## LABORATORY REPORT



Name : **AKASH SWARNAKAR** Sex/Age : **Male / 38 Years** Case ID : **21102200429**  
 Ref.By : **HOSPITAL** Dis. At : Pt. ID : **2396239**  
 Bill. Loc. : **Aashka hospital** Pt. Loc :

Reg Date and Time : 12-Nov-2022 10:14 Sample Type : Whole Blood EDTA Mobile No :  
 Sample Date and Time : 12-Nov-2022 10:14 Sample Coll. By : Ref Id1 : OSP29115  
 Report Date and Time : 12-Nov-2022 10:41 Acc. Remarks : Normal Ref Id2 : O22236527

TEST	RESULTS	UNIT	BIOLOGICAL REF. INTERVAL	REMARKS
------	---------	------	--------------------------	---------

### HAEMOGRAM REPORT

#### HB AND INDICES

Haemoglobin (Colorimetric)	15.7	G%	13.00 - 17.00
RBC (Electrical Impedance)	H 5.51	millions/cumm	4.50 - 5.50
PCV(Calc)	47.77	%	40.00 - 50.00
MCV (RBC histogram)	86.7	fL	83.00 - 101.00
MCH (Calc)	28.5	pg	27.00 - 32.00
MCHC (Calc)	32.9	gm/dL	31.50 - 34.50
RDW (RBC histogram)	13.10	%	11.00 - 16.00

#### TOTAL AND DIFFERENTIAL WBC COUNT (Flowcytometry)

Total WBC Count	5930	/μL	4000.00 - 10000.00
	[ % ]		EXPECTED VALUES [ Abs ]
Neutrophil	60.0	%	40.00 - 70.00 3558 /μL
Lymphocyte	30.0	%	20.00 - 40.00 1779 /μL
Eosinophil	4.0	%	1.00 - 6.00 237 /μL
Monocytes	4.0	%	2.00 - 10.00 237 /μL
Basophil	2.0	%	0.00 - 2.00 H 119 /μL

#### PLATELET COUNT (Optical)

Platelet Count	184000	/μL	150000.00 - 410000.00
Neutrophil to Lymphocyte Ratio (NLR)	2.00		0.78 - 3.53

#### SMEAR STUDY

RBC Morphology	Normocytic Normochromic RBCs.
WBC Morphology	Total WBC count within normal limits.
Platelet	Platelets are adequate in number.
Parasite	Malarial Parasite not seen on smear.

Note:(LL-VeryLow,L-Low,H-High,HH-VeryHigh ,A-Abnormal)

*Shah*

**Dr. Manoj Shah**  
M.D. (Path. & Bact.)

**Dr. Shreya Shah**  
M.D. (Pathologist)

Page 2 of 14

Printed On : 12-Nov-2022 14:53





## LABORATORY REPORT



Name : <b>AKASH SWARNAKAR</b>	Sex/Age : <b>Male / 38 Years</b>	Case ID : <b>21102200429</b>
Ref.By : <b>HOSPITAL</b>	Dis. At :	Pt. ID : <b>2396239</b>
Bill. Loc. : <b>Aashka hospital</b>		Pt. Loc :
Reg Date and Time : <b>12-Nov-2022 10:14</b>	Sample Type : <b>Whole Blood EDTA</b>	Mobile No :
Sample Date and Time : <b>12-Nov-2022 10:14</b>	Sample Coll. By :	Ref Id1 : <b>OSP29115</b>
Report Date and Time : <b>12-Nov-2022 10:41</b>	Acc. Remarks : <b>Normal</b>	Ref Id2 : <b>O22236527</b>

Note:(LL-VeryLow,L-Low,H-High,HH-VeryHigh ,A-Abnormal)

**Dr. Manoj Shah**  
M.D. (Path. & Bact.)

**Dr. Shreya Shah**  
M.D. (Pathologist)

Page 3 of 14

Printed On : 12-Nov-2022 14:53





## LABORATORY REPORT



Name : **AKASH SWARNAKAR** Sex/Age : **Male / 38 Years** Case ID : **21102200429**  
Ref.By : **HOSPITAL** Dis. At : Pt. ID : **2396239**  
Bill. Loc. : **Aashka hospital** Pt. Loc :

Reg Date and Time : 12-Nov-2022 10:14 Sample Type : Whole Blood EDTA Mobile No :  
Sample Date and Time : 12-Nov-2022 10:14 Sample Coll. By : Ref Id1 : OSP29115  
Report Date and Time : 12-Nov-2022 14:21 Acc. Remarks : Normal Ref Id2 : O22236527

TEST	RESULTS	UNIT	BIOLOGICAL REF RANGE	REMARKS
------	---------	------	----------------------	---------

### HAEMATOLOGY INVESTIGATIONS

ESR	H <b>22</b>	mm after 1hr	3 - 15	
-----	-------------	--------------	--------	--

Note:(LL-VeryLow,L-Low,H-High,HH-VeryHigh ,A-Abnormal)

**Dr. Manoj Shah**  
M.D. (Path. & Bact.)

**Dr. Shreya Shah**  
M.D. (Pathologist)

Page 4 of 14

Printed On : 12-Nov-2022 14:53





## LABORATORY REPORT



Name : **AKASH SWARNAKAR** Sex/Age : **Male / 38 Years** Case ID : **21102200429**  
Ref.By : **HOSPITAL** Dis. At : Pt. ID : **2396239**  
Bill. Loc. : **Aashka hospital** Pt. Loc :

Reg Date and Time : 12-Nov-2022 10:14	Sample Type : Whole Blood EDTA	Mobile No :
Sample Date and Time : 12-Nov-2022 10:14	Sample Coll. By :	Ref Id1 : OSP29115
Report Date and Time : 12-Nov-2022 10:40	Acc. Remarks : Normal	Ref Id2 : O22236527

TEST	RESULTS	UNIT	BIOLOGICAL REF RANGE	REMARKS
------	---------	------	----------------------	---------

### HAEMATOLOGY INVESTIGATIONS

#### BLOOD GROUP AND RH TYPING (Erythrocyte Magnetized Technology) (Both Forward and Reverse Group)

ABO Type  
Rh Type

O  
POSITIVE

Note:(LL-VeryLow,L-Low,H-High,HH-VeryHigh ,A-Abnormal)

**Dr. Manoj Shah**  
M.D. (Path. & Bact.)

**Dr. Shreya Shah**  
M.D. (Pathologist)

Page 5 of 14

Printed On : 12-Nov-2022 14:53





## LABORATORY REPORT



Name : **AKASH SWARNAKAR** Sex/Age : **Male / 38 Years** Case ID : **21102200429**  
 Ref.By : **HOSPITAL** Dis. At : Pt. ID : **2396239**  
 Bill. Loc. : **Aashka hospital** Pt. Loc :

Reg Date and Time : 12-Nov-2022 10:14	Sample Type : Spot Urine	Mobile No :
Sample Date and Time : 12-Nov-2022 10:14	Sample Coll. By :	Ref Id1 : OSP29115
Report Date and Time : 12-Nov-2022 10:35	Acc. Remarks : Normal	Ref Id2 : O22236527

TEST	RESULTS	UNIT	BIOLOGICAL REF RANGE	REMARKS
<b>URINE EXAMINATION (STRIP METHOD AND FLOWCYTOMETRY)</b>				

Physical examination

Colour **Pale yellow**

Transparency **Clear**

Chemical Examination By Sysmex UC-3500

Sp.Gravity	<b>1.025</b>		1.005 - 1.030
pH	<b>5.5</b>		5 - 8
Leucocytes (ESTERASE)	<b>Negative</b>		Negative
Protein	<b>Negative</b>		Negative
Glucose	<b>Negative</b>		Negative
Ketone Bodies Urine	<b>Negative</b>		Negative
Urobilinogen	<b>Negative</b>		Negative
Bilirubin	<b>Negative</b>		Negative
Blood	<b>Negative</b>		Negative
Nitrite	<b>Negative</b>		Negative

Flowcytometric Examination By Sysmex UF-5000

Leucocyte	<b>Nil</b>	/HPF	Nil
Red Blood Cell	<b>Nil</b>	/HPF	Nil
Epithelial Cell	<b>Present +</b>	/HPF	Present(+)
Bacteria	<b>Nil</b>	/ul	Nil
Yeast	<b>Nil</b>	/ul	Nil
Cast	<b>Nil</b>	/LPF	Nil
Crystals	<b>Negative</b>		Negative

Note:(LL-VeryLow,L-Low,H-High,HH-VeryHigh ,A-Abnormal)

**Dr. Manoj Shah**  
M.D. (Path. & Bact.)

**Dr. Shreya Shah**  
M.D. (Pathologist)

Page 6 of 14

Printed On : 12-Nov-2022 14:53





## LABORATORY REPORT



Name : **AKASH SWARNAKAR** Sex/Age : **Male / 38 Years** Case ID : **21102200429**  
 Ref.By : **HOSPITAL** Dis. At : Pt. ID : **2396239**  
 Bill. Loc. : **Aashka hospital** Pt. Loc :

Reg Date and Time : 12-Nov-2022 10:14 Sample Type : **Spot Urine** Mobile No :  
 Sample Date and Time : 12-Nov-2022 10:14 Sample Coll. By : Ref Id1 : **OSP29115**  
 Report Date and Time : 12-Nov-2022 10:35 Acc. Remarks : **Normal** Ref Id2 : **O22236527**

Parameter	Unit	Expected value	Result/Notations				
			Trace	+	++	+++	++++
pH	-	4.6-8.0					
SG	-	1.003-1.035					
Protein	mg/dL	Negative (<10)	10	25	75	150	500
Glucose	mg/dL	Negative (<30)	30	50	100	300	1000
Bilirubin	mg/dL	Negative (0.2)	0.2	1	3	6	-
Ketone	mg/dL	Negative (<5)	5	15	50	150	-
Urobilinogen	mg/dL	Negative (<1)	1	4	8	12	-

Parameter	Unit	Expected value	Result/Notifications				
			Trace	+	++	+++	++++
Leukocytes (Strip)	/micro L	Negative (<10)	10	25	100	500	-
Nitrite(Strip)	-	Negative	-	-	-	-	-
Erythrocytes(Strip)	/micro L	Negative (<5)	10	25	50	150	250
Pus cells (Microscopic)	/hpf	<5	-	-	-	-	-
Red blood cells(Microscopic)	/hpf	<2	-	-	-	-	-
Cast (Microscopic)	/lpf	<2	-	-	-	-	-

Note:(LL-VeryLow,L-Low,H-High,HH-VeryHigh ,A-Abnormal)

*Shah*

**Dr. Manoj Shah**  
M.D. (Path. & Bact.)

**Dr. Shreya Shah**  
M.D. (Pathologist)

Page 7 of 14

Printed On : 12-Nov-2022 14:53





## LABORATORY REPORT



Name : AKASH SWARNAKAR Sex/Age : Male / 38 Years Case ID : 21102200429  
Ref.By : HOSPITAL Dis. At : Pt. ID : 2396239  
Bill. Loc. : Aashka hospital Pt. Loc. :

Reg Date and Time : 12-Nov-2022 10:14	Sample Type : Plasma Fluoride F, Plasma Fluoride PP	Mobile No :
Sample Date and Time : 12-Nov-2022 10:14	Sample Coll. By :	Ref Id1 : OSP29115
Report Date and Time : 12-Nov-2022 14:37	Acc. Remarks : Normal	Ref Id2 : O22236527
TEST	RESULTS UNIT BIOLOGICAL REF RANGE	REMARKS

### BIOCHEMICAL INVESTIGATIONS

#### Biochemical Investigations by Dimension EXL (Siemens)

Plasma Glucose - F	98.06	mg/dL	70.0 - 100
Plasma Glucose - PP	102.93	mg/dL	70.0 - 140.0

Reference range has been changed as per recent guidelines of ISPAD 2018.

<100 mg/dL : Normal level

100-<126 mg/dL: Impaired fasting glucoseer guidelines

>=126 mg/dL: Probability of Diabetes, Confirm as per guidelines

Note:(LL-VeryLow,L-Low,H-High,HH-VeryHigh ,A-Abnormal)

**Dr. Manoj Shah**  
M.D. (Path. & Bact.)

**Dr. Shreya Shah**  
M.D. (Pathologist)

Page 8 of 14

Printed On : 12-Nov-2022 14:53







## LABORATORY REPORT



Name : AKASH SWARNAKAR	Sex/Age : Male / 38 Years	Case ID : 21102200429
Ref.By : HOSPITAL	Dis. At :	Pt. ID : 2396239
Bill. Loc. : Aashka hospital		Pt. Loc :
Reg Date and Time : 12-Nov-2022 10:14	Sample Type : Serum	Mobile No :
Sample Date and Time : 12-Nov-2022 10:14	Sample Coll. By :	Ref Id1 : OSP29115
Report Date and Time : 12-Nov-2022 14:08	Acc. Remarks : Normal	Ref Id2 : O22236527

TEST	RESULTS	UNIT	BIOLOGICAL REF RANGE	REMARKS
------	---------	------	----------------------	---------

### BIOCHEMICAL INVESTIGATIONS

#### Lipid Profile

<b>Cholesterol</b>	<b>164.93</b>	mg/dL	110 - 200	
<b>HDL Cholesterol</b>	<b>L 36.47</b>	mg/dL	48 - 77	
<b>Triglyceride</b>	<b>110.52</b>	mg/dL	40 - 200	
<b>VLDL</b> <i>Calculated</i>	<b>22.10</b>	mg/dL	10 - 40	
<b>Chol/HDL</b> <i>Calculated</i>	<b>H 4.52</b>		0 - 4.1	
<b>LDL Cholesterol</b> <i>Calculated</i>	<b>H 106.36</b>	mg/dL	65 - 100	

#### NEW ATP III GUIDELINES (MAY 2001), MODIFICATION OF NCEP

LDL CHOLESTEROL	CHOLESTEROL	HDL CHOLESTEROL	TRIGLYCERIDES
Optimal <100	Desirable <200	Low <40	Normal <150
Near Optimal 100-129	Border Line 200-239	High >60	Border High 150-199
Borderline 130-159	High >240	-	High 200-499
High 160-189	-	-	-

- LDL Cholesterol level is primary goal for treatment and varies with risk category and assesment
- For LDL Cholesterol level Please consider direct LDL value  
Risk assessment from HDL and Triglyceride has been revised. Also LDL goals have changed.
- Detail test interpreation available from the lab
- All tests are done according to NCEP guidelines and with FDA approved kits.
- LDL Cholesterol level is primary goal for treatment and varies with risk category and assesment

Note:(LL-VeryLow,L-Low,H-High,HH-VeryHigh ,A-Abnormal)

*Dr. Manoj Shah*

**Dr. Manoj Shah**  
M.D. (Path. & Bact.)

**Dr. Shreya Shah**  
M.D. (Pathologist)

Page 9 of 14

Printed On : 12-Nov-2022 14:53



**Neuberg Supratech Reference Laboratories Private Limited**

“KEDAR” Opposite Krupa Petrol Pump, Near Parimal Garden, Ahmedabad - 380006

Phone : 079-40408181 / 61618181 | Email : contact@supratechlabs.com | Website : www.neubergsupratech.com



## LABORATORY REPORT



Name : **AKASH SWARNAKAR** Sex/Age : **Male / 38 Years** Case ID : **21102200429**  
 Ref.By : **HOSPITAL** Dis. At : Pt. ID : **2396239**  
 Bill. Loc. : **Aashka hospital** Pt. Loc :

Reg Date and Time : 12-Nov-2022 10:14	Sample Type : Serum	Mobile No :
Sample Date and Time : 12-Nov-2022 10:14	Sample Coll. By :	Ref Id1 : OSP29115
Report Date and Time : 12-Nov-2022 14:08	Acc. Remarks : Normal	Ref Id2 : O22236527

TEST	RESULTS	UNIT	BIOLOGICAL REF RANGE	REMARKS
------	---------	------	----------------------	---------

### BIOCHEMICAL INVESTIGATIONS

#### Liver Function Test

<b>S.G.P.T.</b>	<b>19.23</b>	U/L	0 - 41	
<b>S.G.O.T.</b>	<b>19.56</b>	U/L	15 - 37	
<b>Alkaline Phosphatase</b>	<b>100.93</b>	U/L	40 - 130	
<b>Gamma Glutamyl Transferase</b>	<b>18.28</b>	U/L	8 - 61	
<b>Proteins (Total)</b>	<b>7.74</b>	gm/dL	6.4 - 8.2	
<b>Albumin</b>	<b>4.82</b>	gm/dL	3.4 - 5	
<b>Globulin</b> <i>Calculated</i>	<b>2.92</b>	gm/dL	2 - 4.1	
<b>A/G Ratio</b> <i>Calculated</i>	<b>1.7</b>		1.0 - 2.1	
<b>Bilirubin Total</b>	<b>H 1.14</b>	mg/dL	0.2 - 1.0	
<b>Bilirubin Conjugated</b>	<b>0.43</b>	mg/dL		
<b>Bilirubin Unconjugated</b> <i>Calculated</i>	<b>0.71</b>	mg/dL	0 - 0.8	

Note:(LL-VeryLow,L-Low,H-High,HH-VeryHigh ,A-Abnormal)

*Dr. Manoj Shah*

**Dr. Manoj Shah**  
M.D. (Path. & Bact.)

**Dr. Shreya Shah**  
M.D. (Pathologist)

Page 10 of 14

Printed On : 12-Nov-2022 14:53





## LABORATORY REPORT



Name : <b>AKASH SWARNAKAR</b>	Sex/Age : <b>Male / 38 Years</b>	Case ID : <b>21102200429</b>
Ref.By : HOSPITAL	Dis. At :	Pt. ID : 2396239
Bill. Loc. : Aashka hospital		Pt. Loc :
Reg Date and Time : 12-Nov-2022 10:14	Sample Type : Serum	Mobile No :
Sample Date and Time : 12-Nov-2022 10:14	Sample Coll. By :	Ref Id1 : OSP29115
Report Date and Time : 12-Nov-2022 14:08	Acc. Remarks : Normal	Ref Id2 : O22236527

TEST	RESULTS	UNIT	BIOLOGICAL REF RANGE	REMARKS
------	---------	------	----------------------	---------

### BIOCHEMICAL INVESTIGATIONS

<b>BUN (Blood Urea Nitrogen)</b> <small>GLDH</small>	<b>14.81</b>	mg/dL	6.00 - 20.00	
<b>Creatinine</b>	<b>1.25</b>	mg/dL	0.50 - 1.50	
<b>Uric Acid</b>	<b>H 7.50</b>	mg/dL	3.5 - 7.2	

Note:(LL-VeryLow,L-Low,H-High,HH-VeryHigh ,A-Abnormal)

*Shah*

**Dr. Manoj Shah**  
M.D. (Path. & Bact.)

**Dr. Shreya Shah**  
M.D. (Pathologist)

Page 11 of 14

Printed On : 12-Nov-2022 14:53





## LABORATORY REPORT



Name : **AKASH SWARNAKAR** Sex/Age : **Male / 38 Years** Case ID : **21102200429**  
 Ref.By : **HOSPITAL** Dis. At : Pt. ID : **2396239**  
 Bill. Loc. : **Aashka hospital** Pt. Loc. :

Reg Date and Time : 12-Nov-2022 10:14	Sample Type : Whole Blood EDTA	Mobile No :
Sample Date and Time : 12-Nov-2022 10:14	Sample Coll. By :	Ref Id1 : OSP29115
Report Date and Time : 12-Nov-2022 14:50	Acc. Remarks : Normal	Ref Id2 : O22236527

TEST	RESULTS	UNIT	BIOLOGICAL REF RANGE	REMARKS
------	---------	------	----------------------	---------

### BIOCHEMICAL INVESTIGATIONS

#### Glycated Haemoglobin Estimation

<b>HbA1C</b>	<b>5.56</b>	% of total Hb	4.80 - 6.00
<b>Estimated Avg Glucose (3 Mths)</b> <i>Calculated</i>	<b>112.87</b>	mg/dL	

Please Note change in reference range as per ADA 2021 guidelines.

**Interpretation :**

HbA1C level reflects the mean glucose concentration over previous 8-12 weeks and provides better indication of long term glycemic control.

Levels of HbA1C may be low as result of shortened RBC life span in case of hemolytic anemia.

Increased HbA1C values may be found in patients with polycythemia or post splenectomy patients.

Patients with Homozygous forms of rare variant Hb(CC,SS,EE,SC) HbA1c can not be quantitated as there is no HbA.

In such circumstances glycemic control can be monitored using plasma glucose levels or serum Fructosamine.

The A1c target should be individualized based on numerous factors, such as age, life expectancy, comorbid conditions, duration of diabetes, risk of hypoglycemia or adverse consequences from hypoglycemia, patient motivation and adherence.

Note:(LL-VeryLow,L-Low,H-High,HH-VeryHigh ,A-Abnormal)

*Shah*

**Dr. Manoj Shah**  
M.D. (Path. & Bact.)

**Dr. Shreya Shah**  
M.D. (Pathologist)

Page 12 of 14

Printed On : 12-Nov-2022 14:53





## LABORATORY REPORT



Name : **AKASH SWARNAKAR** Sex/Age : **Male / 38 Years** Case ID : **21102200429**  
 Ref.By : **HOSPITAL** Dis. At : Pt. ID : **2396239**  
 Bill. Loc. : **Aashka hospital** Pt. Loc. :

Reg Date and Time : 12-Nov-2022 10:14 Sample Type : Serum Mobile No :  
 Sample Date and Time : 12-Nov-2022 10:14 Sample Coll. By : Ref Id1 : OSP29115  
 Report Date and Time : 12-Nov-2022 11:35 Acc. Remarks : Normal Ref Id2 : O22236527

TEST	RESULTS	UNIT	BIOLOGICAL REF RANGE	TEST REMARK
------	---------	------	----------------------	-------------

### Thyroid Function Test

Triiodothyronine (T3)	105.29	ng/dL	70 - 204	
Thyroxine (T4) CMA	8.1	ng/dL	4.6 - 10.5	
TSH CMA	1.696	μIU/mL	0.4 - 4.2	

**Interpretation Note:**

Ultra sensitive-thyroid-stimulating hormone (TSH) is a highly effective screening assay for thyroid disorders. In patients with an intact pituitary-thyroid axis, s-TSH provides a physiologic indicator of the functional level of thyroid hormone activity. Increased s-TSH indicates inadequate thyroid hormone, and suppressed s-TSH indicates excess thyroid hormone. Transient s-TSH abnormalities may be found in seriously ill, hospitalized patients, so this is not the ideal setting to assess thyroid function. However, even in these patients, s-TSH works better than total thyroxine (an alternative screening test), when the s-TSH result is abnormal, appropriate follow-up tests T4 & free T3 levels should be performed. If TSH is between 5.0 to 10.0 & free T4 & free T3 level are normal then it is considered as subclinical hypothyroidism which should be followed up after 4 weeks & If TSH is > 10 & free T4 & free T3 level are normal then it is considered as overt hypothyroidism.

Serum triiodothyronine (T3) levels often are depressed in sick and hospitalized patients, caused in part by the biochemical shift to the production of reverse T3. Therefore, T3 generally is not a reliable predictor of hypothyroidism. However, in a small subset of hyperthyroid patients, hyperthyroidism may be caused by overproduction of T3 (T3 toxicosis). To help diagnose and monitor this subgroup, T3 is measured on all specimens with suppressed s-TSH and normal FT4 concentrations.

Normal ranges of TSH & thyroid hormones vary according trimester in pregnancy.

TSH ref range in Pregnancy	Reference range (microIU/ml)
First trimester	0.24 - 2.00
Second trimester	0.43-2.2
Third trimester	0.8-2.5

	T3	T4	TSH
Normal Thyroid function	N	N	N
Primary Hyperthyroidism	↑	↑	↓
Secondary Hyperthyroidism	↑	↑	↑
Grave's Thyroiditis	↑	↑	↑
T3 Thyrotoxicosis	↑	N	N/↓
Primary Hypothyroidism	↓	↓	↑
Secondary Hypothyroidism	↓	↓	↓
Subclinical Hypothyroidism	N	N	↑
Patient on treatment	N	N/↑	↓

Note:(LL-VeryLow,L-Low,H-High,HH-VeryHigh ,A-Abnormal)

*Shah*

Dr. Manoj Shah  
M.D. (Path. & Bact.)

Dr. Shreya Shah  
M.D. (Pathologist)

Page 13 of 14

Printed On : 12-Nov-2022 14:53



Neuberg Supratech Reference Laboratories Private Limited

"KEDAR" Opposite Krupa Petrol Pump, Near Parimal Garden, Ahmedabad - 380006

Phone : 079-40408181 / 61618181 | Email : contact@supratechlabs.com | Website : www.neubergsupratech.com



## LABORATORY REPORT



Name : AKASH SWARNAKAR	Sex/Age : Male / 38 Years	Case ID : 21102200429
Ref.By : HOSPITAL	Dis. At :	Pt. ID : 2396239
Bill. Loc. : Aashka hospital		Pt. Loc :
Reg Date and Time : 12-Nov-2022 10:14	Sample Type : Serum	Mobile No :
Sample Date and Time : 12-Nov-2022 10:14	Sample Coll. By :	Ref Id1 : OSP29115
Report Date and Time : 12-Nov-2022 11:35	Acc. Remarks : Normal	Ref Id2 : O22236527

----- End Of Report -----

# For test performed on specimens received or collected from non-NSRL locations, it is presumed that the specimen belongs to the patient named or identified as labeled on the container/test request and such verification has been carried out at the point generation of the said specimen by the sender. NSRL will be responsible Only for the analytical part of test carried out. All other responsibility will be of referring Laboratory.

Note:(LL-VeryLow,L-Low,H-High,HH-VeryHigh ,A-Abnormal)

**Dr. Manoj Shah**  
M.D. (Path. & Bact.)

**Dr. Shreya Shah**  
M.D. (Pathologist)

Page 14 of 14

Printed On : 12-Nov-2022 14:53



**Neuberg Supratech Reference Laboratories Private Limited**

“KEDAR” Opposite Krupa Petrol Pump, Near Parimal Garden, Ahmedabad - 380006

Phone : 079-40408181 / 61618181 | Email : contact@supratechlabs.com | Website : www.neubergsupratech.com

**COLOUR DOPPLER ECHOCARDIOGRAPH REPORT**

Patient's Name : Akash Sarnakar Age : 38 Sex : M

Ref. by Doctor : Dr. Harit Joshi IP/OP No. : OSP 29115 Date : 12/4/22

MITRAL VALVE :  
 AORTIC VALVE :  
 TRICUSPID VALVE :  
 PULMONARY VALVE :  
 AORTA : 27  
 LEFT ATRIUM : 31  
 LV Dd/ Ds : 40 / 27 ~ EF 60%  
 IVS / LVPW / D : 11 / 11  
 IVS : Intact  
 IAS :  
 RA :  
 RV :  
 PA :

VEL	PEAK	MEAN
M/S	Gradient mm Hg	Gradient mm Hg
MITRAL	0.9 / 0.7	
AORTIC	1.2	
PULMONARY	0.9	

COLOUR DOPPLER : Trivial MR/TR

RSVP : 26 →

CONCLUSION : m lv size / cystic hfr

COLOUR DOPPLER ECHOCARDIOGRAPH REPORT

**Aashka Hospitals Ltd.**

Between Sargasan and Reliance Cross Roads

Sargasan, Gandhinagar - 382421. Gujarat, India

Phone: 079-29750750, +91-7575006000 / 9000

Emergency No.: +91-7575007707 / 9879752777

[www.aashkahospitals.in](http://www.aashkahospitals.in)

CIN: L85110GJ2012PLC072647



**PATIENT NAME: AKASH SWARNAKAR**

**GENDER/AGE: Male / 37 Years**

**DATE: 12/11/22**

**DOCTOR:**

**OPDNO: OSP29115**

**X-RAY CHEST PA**

Both lung fields show increased broncho-vascular markings.

**No evidence of collapse, consolidation, mediastinal lymph adenopathy, soft tissue infiltration or pleural effusion is seen.**

Both hilar shadows and C.P. angles are normal.

Heart shadow appears normal in size. Aorta appears normal.

Bony thorax and both domes of diaphragm appear normal.

No evidence of cervical rib is seen on either side.

  
**DR. SNEHAL PRAJAPATI**  
**CONSULTANT RADIOLOGIST**



**PATIENT NAME: AKASH SWARNAKAR**

**GENDER/AGE: Male / 37 Years**

**DATE: 12/11/22**

**DOCTOR:**

**OPDNO: OSP29115**

### SONOGRAPHY OF ABDOMEN AND PELVIS

**LIVER:** Liver appears normal in size and shows normal parenchymal echoes. No evidence of focal or diffuse lesion is seen. No evidence of dilated IHBR is seen. Intrahepatic portal radicles appear normal. No evidence of solid or cystic mass lesion is seen.

**GALL BLADDER:** Gall bladder is physiologically distended and appears normal. No evidence of calculus or changes of cholecystitis are seen. No evidence of pericholecystic fluid collection is seen. CBD appears normal.

**PANCREAS:** Pancreas appears normal in size and shows normal parenchymal echoes. No evidence of pancreatitis or pancreatic mass lesion is seen.

**SPLEEN:** Spleen appears normal in size and shows normal parenchymal echoes. No evidence of focal or diffuse lesion is seen.

**KIDNEYS:** Both kidneys are normal in size, shape and position. Both renal contours are smooth. Cortical and central echoes appear normal. Bilateral cortical thickness appears normal. No evidence of renal calculus, hydronephrosis or mass lesion is seen on either side. No evidence of perinephric fluid collection is seen.

Right kidney measures about 10.1 x 4.6 cms in size.

Left kidney measures about 10.6 x 4.8 cms in size.

No evidence of suprarenal mass lesion is seen on either side.

**Aorta, IVC and para aortic region** appears normal.

No evidence of ascites is seen.

**BLADDER:** Bladder is normally distended and appears normal. No evidence of bladder calculus, diverticulum or mass lesion is seen. Prevoid bladder volume measures about 120 cc.

**PROSTATE:** Prostate appears normal in size and shows normal parenchymal echoes. No evidence of pathological calcification or solid or cystic mass lesion is seen.

Prostate measures about 2.8 x 3.8 x 3.2 cms in size.

Prostate volume measures about 14 cc.

**COMMENT:** Normal sonographic appearance of liver, GB; Pancreas, spleen, kidneys, bladder and prostate.

  
**DR. SNEHAL PRAJAPATI**  
CONSULTANT RADIOLOGIST

AKRASH SUDY RIVER REPORT

12.11.2022 11:58:39 AM  
AASHKA HOSPITAL LTD.  
SARGASAN  
GANDHINAGAR

Location: 1  
Order Number:  
Indication:  
Medication 1:  
Medication 2:  
Medication 3:

Room:

82 bpm  
-- / -- mmHg

Technician:  
Ordering Ph:  
Referring Ph:  
Attending Ph:

QRS : 94 ms  
QT / QTcBaz : 360 / 420 ms  
PR : 144 ms  
P : 108 ms  
RR / PP : 730 / 731 ms  
P / QRS / T : 56 / 40 / 26 degrees

Normal sinus rhythm  
Normal ECG

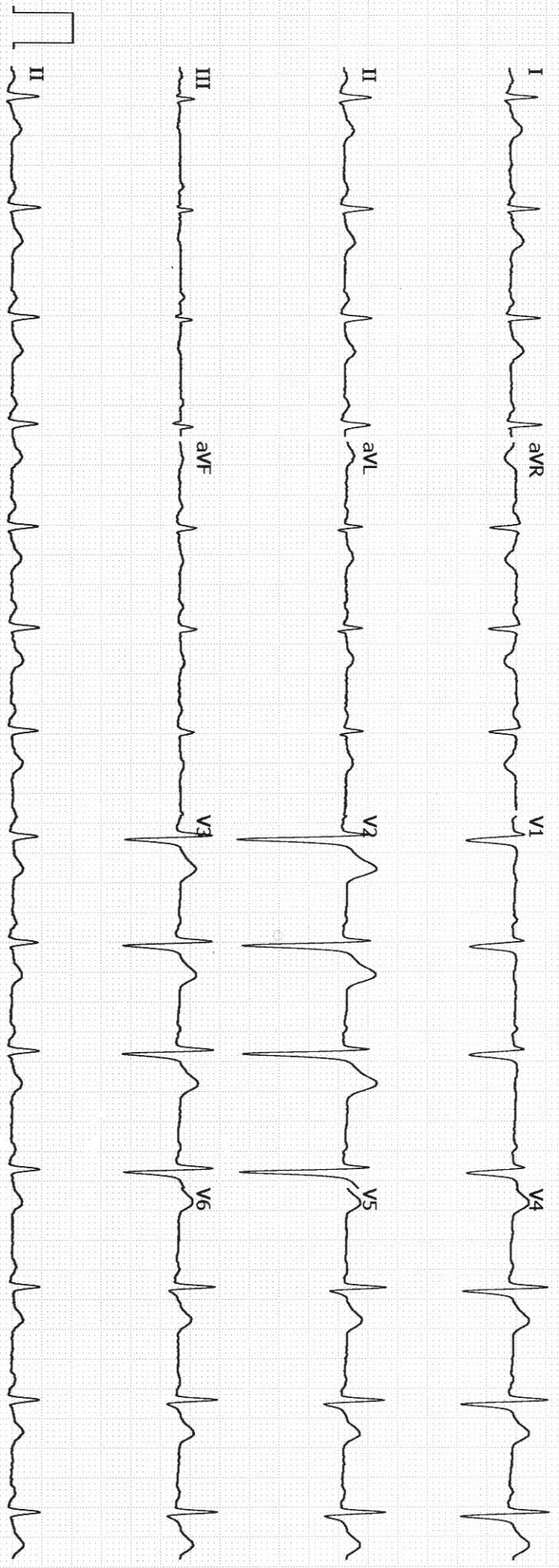

GE MAC2000 1.1 125L™ V241 25 mm/s 10 mm/mV ADS 0.56-20 Hz 50 Hz 4x2.5x3\_25\_R1 1/1

Unconfirmed