

Mrs. Pushkar Rachina, Age 36 Y/F/PRINT  
ID: 202317817

09.09.2023 10:35:20  
BERLIN DIAGNOSTIC & DAY CARE  
BARIATU  
RANCHI

Location:  
Room:  
Order Number:  
Indication:  
Medication 1:  
Medication 2:  
Medication 3:

80 bpm  
— / — mmHg

Normal sinus rhythm with sinus arrhythmia  
T wave abnormality, consider inferior ischemia  
Abnormal ECG

QRS  
QT / QTcBaz 382 / 440 ms  
PR 146 ms  
P 94 ms  
RR / PP 748 / 750 ms  
P / QRS / T 22 / 27 / -7 degrees

Technician  
Ordering Ph  
Referring Ph  
Attending Ph

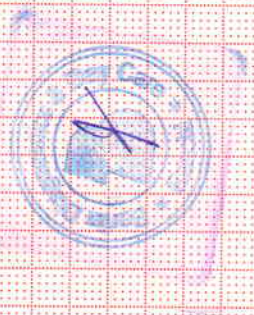

*Dr. Krishna Mohan Dasg*  
MBBS, DNB Cardiology

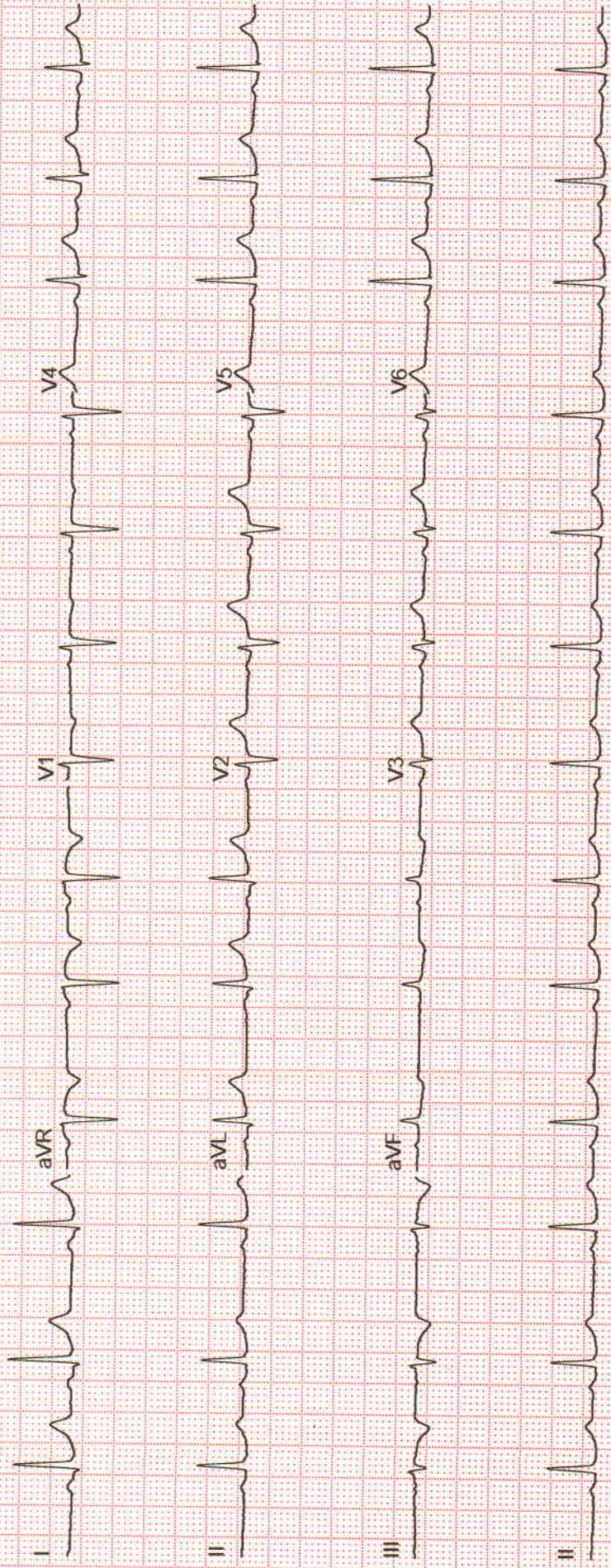



# BERLIN DIAGNOSTICS & DAY CARE

**Patient Name :** MRS. PUSHKAR RACHNA(7817)

**Age / Gender :** 36 years / Female

**Patient ID :** 6811

**Referral :** Dr. mediwheel

**Collection Time :** Sep 09, 2023, 10:23 a.m.

**Reporting Time :** Sep 09, 2023, 03:57 p.m.

**Sample ID :**



2309000099

Test Description	Value(s)	Reference Range	
<b><u>BLOOD GLUCOSE LEVEL ( FASTING )</u></b>			
Glucose Fasting	80	70 - 110	mg/dl
Method	GOD POD		
NOTE			
<b><u>BLOOD GLUCOSE LEVEL - PP ( AFTER DINNER )</u></b>			
Glucose PP (After Dinner)	97	80 - 140	mg/dl
<b><u>GLYCOSYLATED HAEMOGLOBIN ( GHB / HBA1c )</u></b>			
Result	5.3	Normal : 4 - 6 Good Control : <7 Fair Control : 7 - 9 Poor Control : >9	%
Method	High Pressure Liquid Chromatography		

\*\*END OF REPORT\*\*

**Dr. Rajeev**  
MD Pathologist

Scan to Validate



Address :- OPP. DAV NANDRAJ PUBLIC SCHOOL , BOOTY ROAD, BARIATU RANCHI-834009

CONTACT:18008913990/9341529301 TEL : 0651-2952017

EMAIL : info@berlindiagnosics.com



# BERLIN DIAGNOSTICS & DAY CARE

**Patient Name :** MRS. PUSHKAR RACHNA(7817)

**Age / Gender :** 36 years / Female

**Patient ID :** 6811

**Referral :** Dr. mediwheel

**Collection Time :** Sep 09, 2023, 10:23 a.m.

**Reporting Time :** Sep 09, 2023, 12:49 p.m.

**Sample ID :**



2309000099

Test Description	Value(s)	Reference Range
------------------	----------	-----------------

## COMPLETE BLOOD COUNT (CBC)

Hb (Haemoglobin)	<b>9.3</b>	Male : 13.0-18.0 Female : 12-16.5 Infant : 13.5-19.5 Children : 12.0-14.5	gm/dl
RBC Count	<b>3.10</b>	4.5 - 6.5	millions/cumm
TLC (Total Leucocyte Count)	5200	4000 - 11000	/cumm

## DIFFERENTIAL COUNT

Neutrophils	53	40 - 65	%
Lymphocytes	38	20 - 45	%
Monocytes	04	1 - 10	%
Eosinophils	05	1 - 6	%
Basophils	0	0 - 1	%
Platelet Count	1.57	1.50 - 4.5	Lakhs/cumm
HCT (HAEMATOCRIT)	<b>30.7</b>	35 - 54	%
MCV (Mean Corpuscular Volume)	<b>99.03</b>	76 - 96	fl
MCH (Mean Corpuscular Haemoglobin)	30	27 - 32	pg
MCHC (Mean Corpuscular Hb Concentration)	<b>30.29</b>	32 - 35	gm/dl
NOTE	-		
Comment			

## ESR (ERYTHROCYTE SEDIMENTATION RATE)

ESR 1st Hour	<b>25</b>	0 - 20	Mm/hr
Method	Wintrobe's		

## BLOOD GROUP

ABO Grouping	A
Rh Grouping	POSITIVE

## LIVER FUNCTION TEST with GGT( LFT )

Total Bilirubin	0.79	0.30 - 1.20	mg/dl
Direct Bilirubin	0.31	< 0.30	mg/dl

Scan to Validate



Address :- OPP. DAV NANDRAJ PUBLIC SCHOOL , BOOTY ROAD, BARIATU RANCHI-834009

CONTACT:18008913990/9341529301 TEL : 0651-2952017

EMAIL : info@berlindiagnosics.com



# BERLIN DIAGNOSTICS & DAY CARE

**Patient Name :** MRS. PUSHKAR RACHNA(7817)

**Age / Gender :** 36 years / Female

**Patient ID :** 6811

**Referral :** Dr. mediwheel

**Collection Time :** Sep 09, 2023, 10:23 a.m.

**Reporting Time :** Sep 09, 2023, 12:49 p.m.

**Sample ID :**



2309000099

Test Description	Value(s)	Reference Range	
Indirect Bilirubin	0.48	< 1.10	mg/dl
SGOT (Aspartate Amino Transferase - AST)	24	15 - 35	U/L
SGPT (Alanine Amino Transferase - ALT)	26	15 - 45	U/L
Alkaline Phosphatase	107	53 - 141	IU/L
Total Proteins	7.04	6.0 - 8.4	g/dl
Albumin	4.12	3.2 - 5.0	g/dl
Globulin	2.92	2.0 - 3.5	g/dl
Alb/Glo Ratio	1.41	-	
S. Gamma GT	18.69	0 - 36	U/L
NOTE			

## **BLOOD UREA NITROGEN ( BUN )**

Result	10.13	6.0 - 20.0	mg/dl
Method	Spectrophotometry		

## **BUN/CREATININE RATIO**

BUN/ CREATININE	12.66	8:1 - 20:1	mg/dl
-----------------	-------	------------	-------

## **CREATININE**

Method	Spectrophotometry		
Creatinine	0.80	Male : 0.6-1.40 Female : 0.6-1.2	mg/dl
NOTE			

## **URIC ACID Serum**

Method	Spectrophotometry		
Result	4.45	Male : 3.4 - 7.0 Female : 2.5 - 6.0	mg/dl
NOTE			

## **LIPID PROFILE**

Scan to Validate



Address :- OPP. DAV NANDRAJ PUBLIC SCHOOL , BOOTY ROAD, BARIATU RANCHI-834009

CONTACT:18008913990/9341529301 TEL : 0651-2952017

EMAIL : info@berlindiagnosics.com



# BERLIN DIAGNOSTICS & DAY CARE

**Patient Name :** MRS. PUSHKAR RACHNA(7817)

**Age / Gender :** 36 years / Female

**Patient ID :** 6811

**Referral :** Dr. mediwheel

**Collection Time :** Sep 09, 2023, 10:23 a.m.

**Reporting Time :** Sep 09, 2023, 12:49 p.m.

**Sample ID :**



2309000099

Test Description	Value(s)	Reference Range
S.Cholesterol	126	Desirable : < 200 mg/dl Borderline high : 200 - 239 Undesirable : > 240
S.Triglycerides	107	Desirable : < 150 mg/dl Borderline high : 150 - 199 High : 200 - 499 Very High : > 500
S. HDL	39	Undesirable : < 40 mg/dl Borderline : 40 - 59 Desirable : > 60
S. LDL	65.60	Desirable : < 130 mg/dl Borderline : 130-159 Undesirable : > 160
S. VLDL	21.40	5 - 51 mg/dl
LDLC/HDLC Ratio	1.68	0 - 3.2
S.Cholesterol/HDLC Ratio	3.23	0-4.5
NOTE		

**\*\*END OF REPORT\*\***

**Dr. Rajeev**  
MD Pathologist

Scan to Validate



Address :- OPP. DAV NANDRAJ PUBLIC SCHOOL , BOOTY ROAD, BARIATU RANCHI-834009

CONTACT:18008913990/9341529301 TEL : 0651-2952017

EMAIL : info@berlindiagnosics.com

Rachna, Mrs. Pushkar  
Patient ID 202317817  
09.09.2023  
11:03:18am

12-Lead Report  
PRETEST  
SUPINE  
00:53

84 bpm  
110/80 mmHg

BERLIN/DIAGNOSTICS AND DAY CARE  
BRUCE  
0:0 km/h  
0:0 %  
Measured at 60ms Post J (10mm/mV)  
Auto Points

Lead	ST(mm)	Lead	ST(mm)
I	0.55	V1	0.00
II	-0.05	V2	0.55
III	-0.60	V3	0.20
aVR	-0.25	V4	0.20
aVL	0.55	V5	0.15
aVF	-0.30	V6	0.10

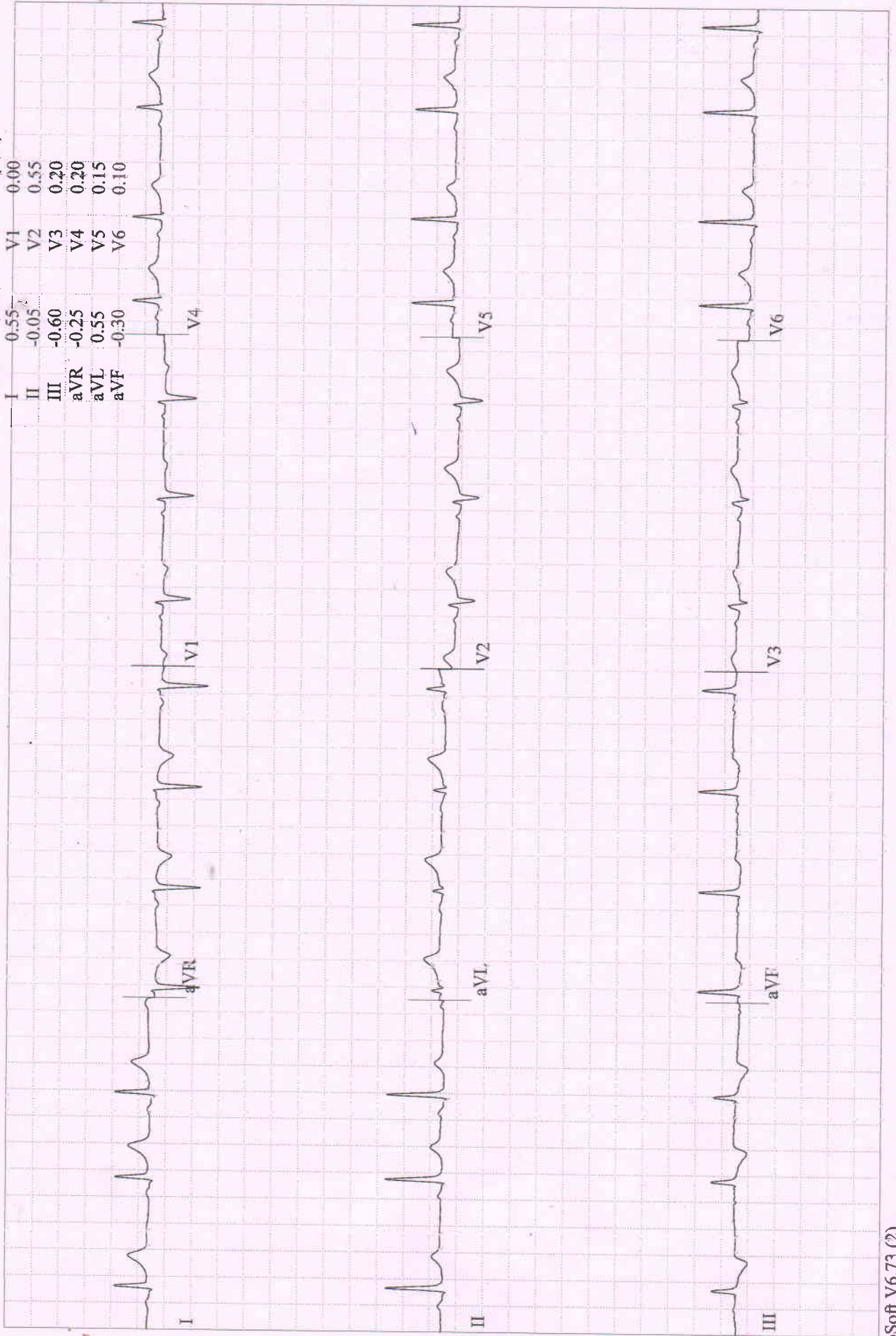

Rachna, Mrs. Pushkal  
Patient ID 202317817  
09.09.2023  
11:03:32am

12-Lead Report  
PRETEST  
STANDING  
01:07

81 bpm  
110/80 mmHg

BERLIN/DIAGNOSTIC'S AND DAY CARE  
BRUCE  
0:0 km/h  
0:0 %

Measured at 60ms Post J (10mm/mV)  
Auto Points

Lead	ST(mmm)	Lead	ST(mmm)
I	-0.60	V1	-0.00
II	-0.05	V2	0.50
III	-0.65*	V3	0.20
aVR	-0.30	V4	0.15
aVL	0.65	V5	0.10
aVF	-0.35	V6	-0.10

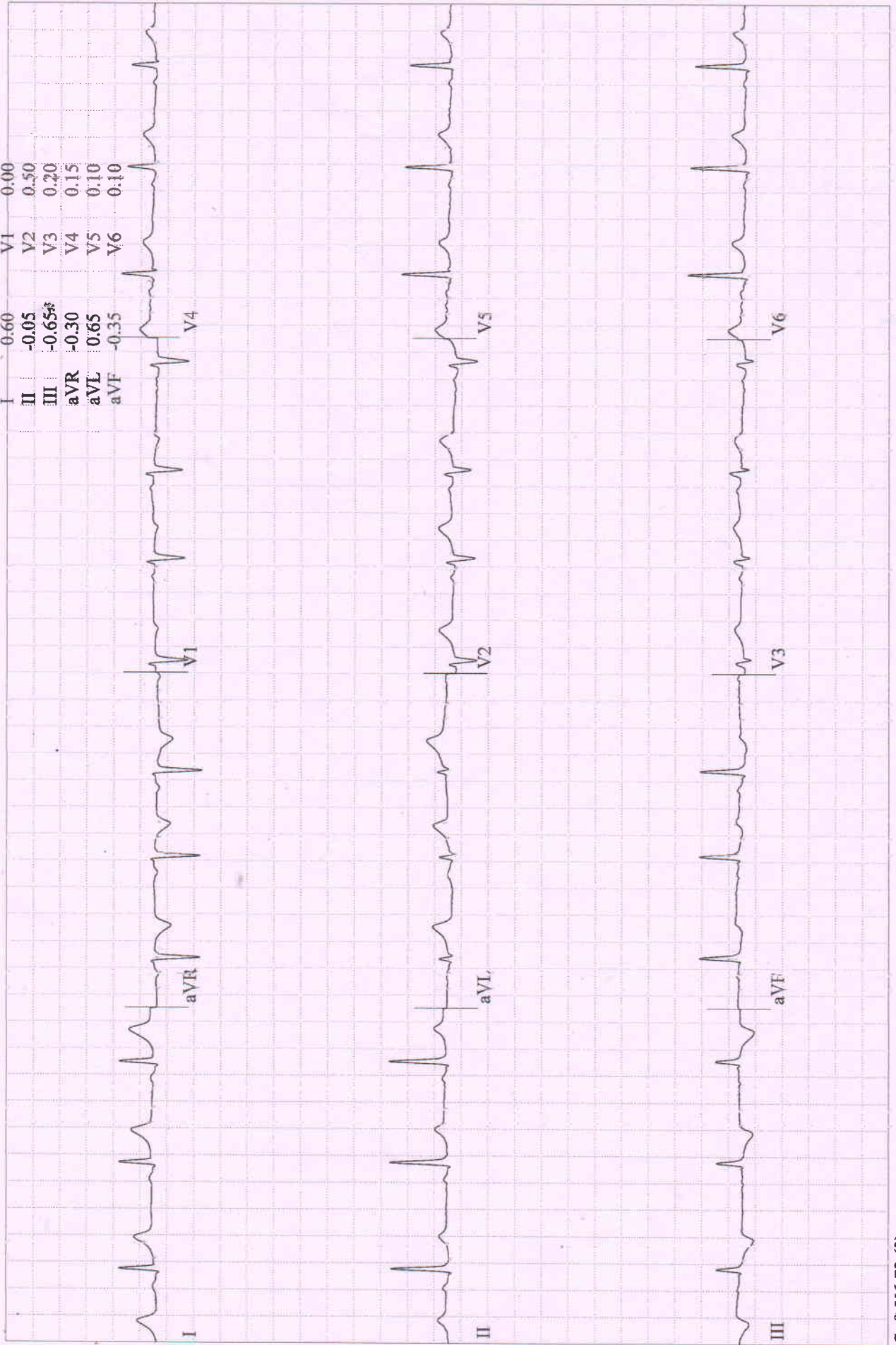

**Rachna, Mrs. Pushkar**  
 Patient ID 202317817  
 09.09.2023  
 11:03:50am

12-Lead Report  
 PRETEST  
 HYPERV.  
 01:25

81 bpm  
 110/80 mmHg

**BRUCE**  
 0:0 km/h  
 0:0 %

**BERLIN DIAGNOSTICS AND DAY CARE**  
 Measured at 60ms Post J (10mm/mV)  
 Auto Points

Lead	ST(mm)	Lead	ST(mm)
I	0.55	V1	0.00
II	0.00	V2	0.55
III	-0.55	V3	0.20
aVR	-0.25*	V4	0.20
aVL	0.55	V5	0.10
aVF	-0.30	V6	0.10

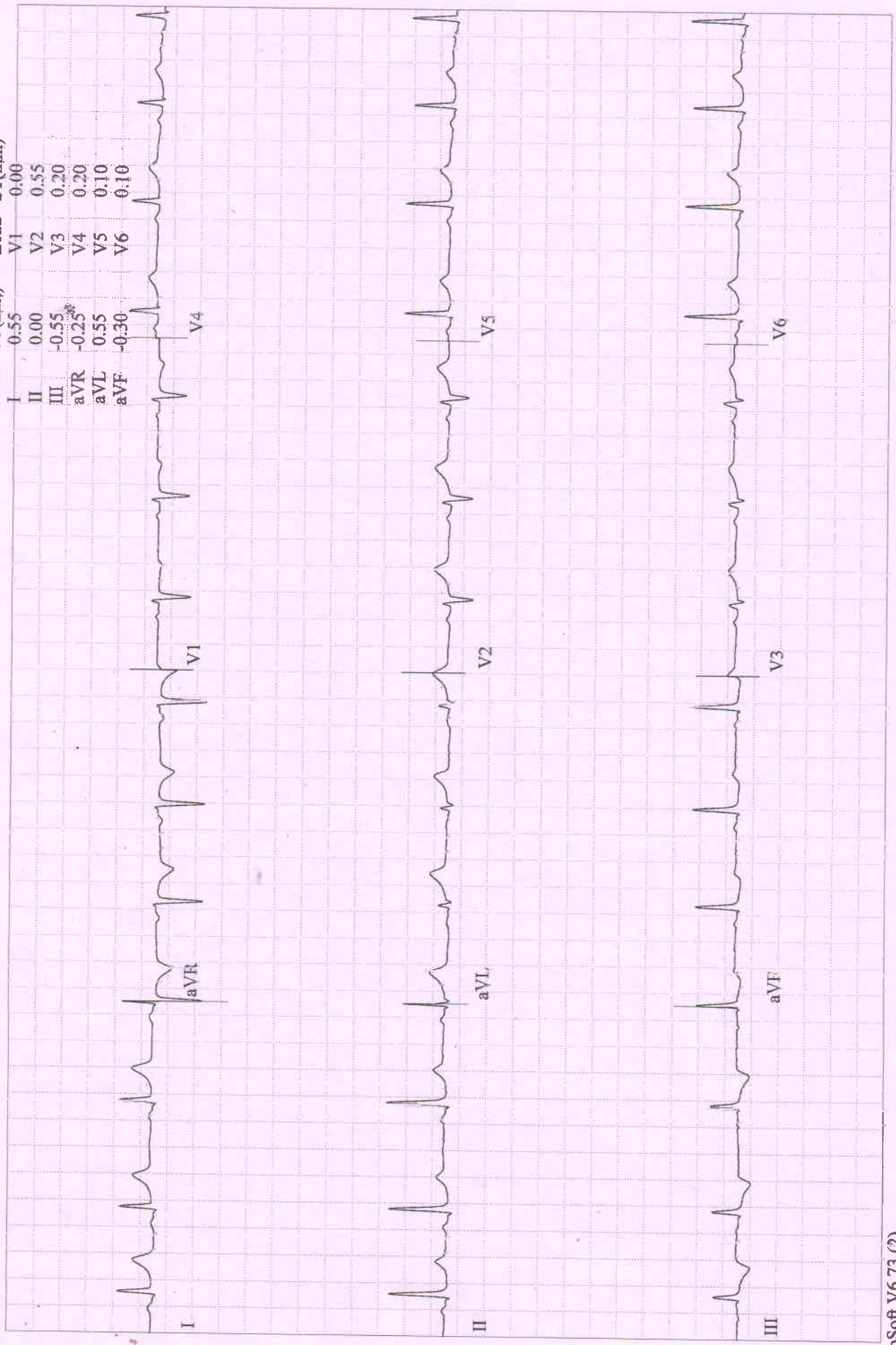



Rachna, Mrs. Pushkar  
Patient ID 202317817  
09.09.2023  
11:04:04am

12-Lead Report  
PRETEST  
WARM-UP  
01:39

82 bpm  
110/80 mmHg

BERLIN DIAGNOSTICS AND DAY CARE

BRUCE  
0.0 km/h  
0.0 %

Measured at 60ms Post J (10mm/mV)  
Auto Points

Lead	ST(mm)	Lead	ST(mm)
I	0.55	V1	0.00
II	0.05	V2	0.45
III	-0.55	V3	0.20
aVR	-0.30	V4	0.15
aVL	0.55	V5	0.10
aVF	-0.25	V6	0.10

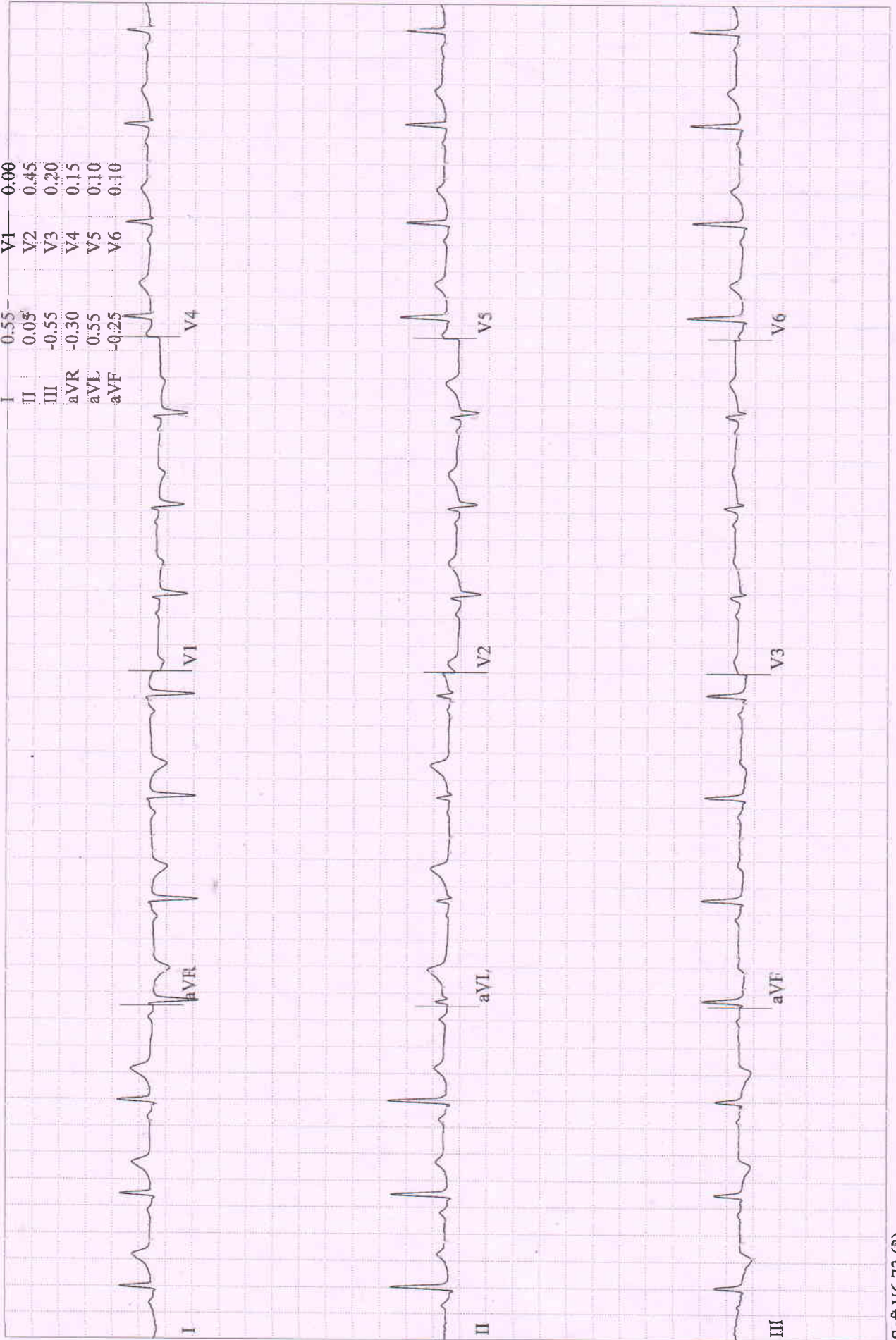

Comparative Medians Report

**Rachna, Mrs. Pushkar**  
 Patient ID 202317817  
 09.09.2023  
 11:07:08am

**BRUCE**  
 2.7 km/h  
 10.0 %

142 bpm  
 116/84 mmHg

Lead  
 ST Level (mm)  
 ST Slope (mV/s)

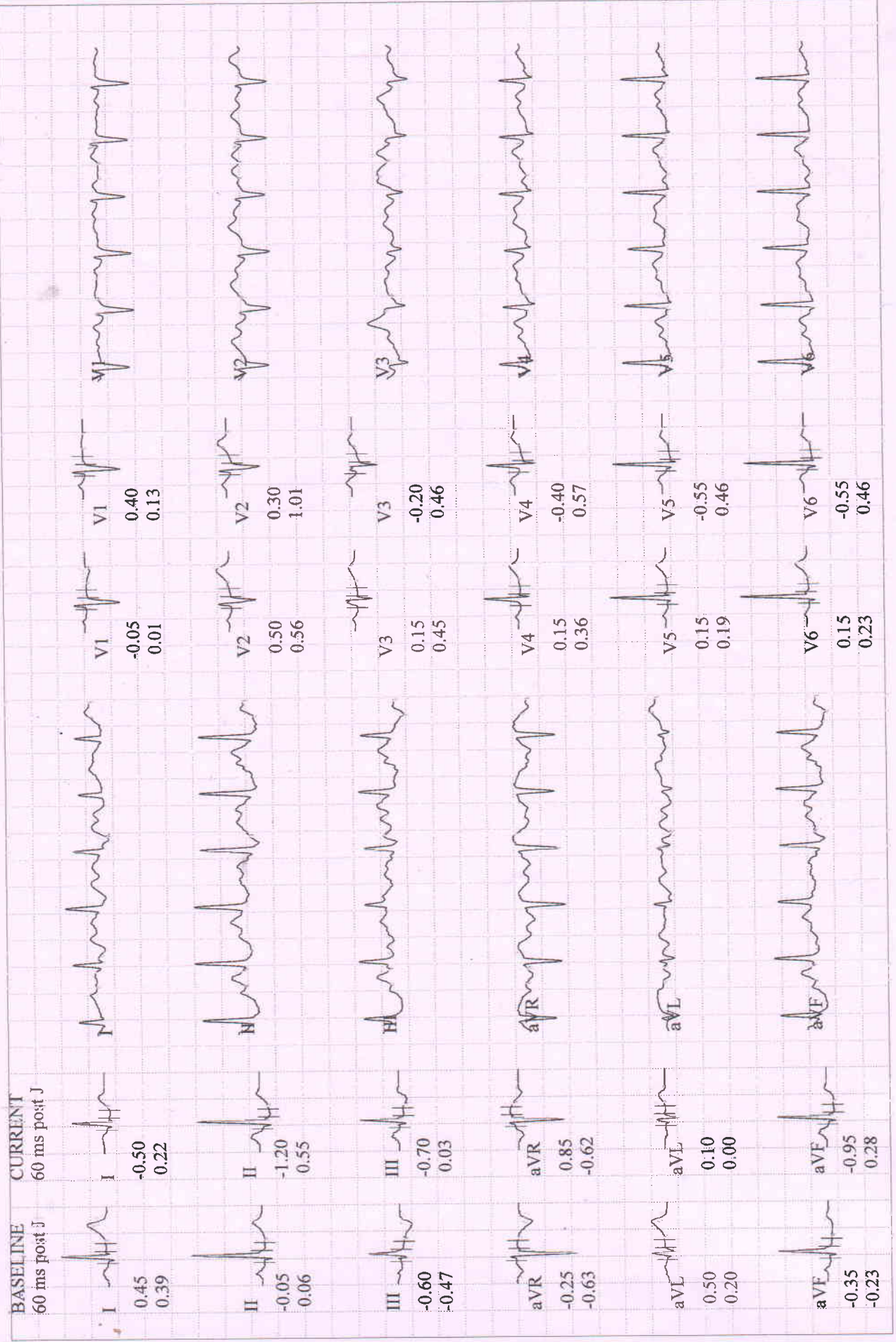

**Rachna, Mrs. Pushkar**  
 Patient ID 202317817  
 09.09.2023  
 11:10:08am

**Comparative Medians Report**

**BRUCE**  
 4.0 km/h  
 12.0 %

166 bpm  
 124/90 mmHg

**EXERCISE**  
 STAGE 2  
 05:50

**BERLIN DIAGNOSTICS AND DAY CARE**

Lead  
 ST Level (mm)  
 ST Slope (mV/s)

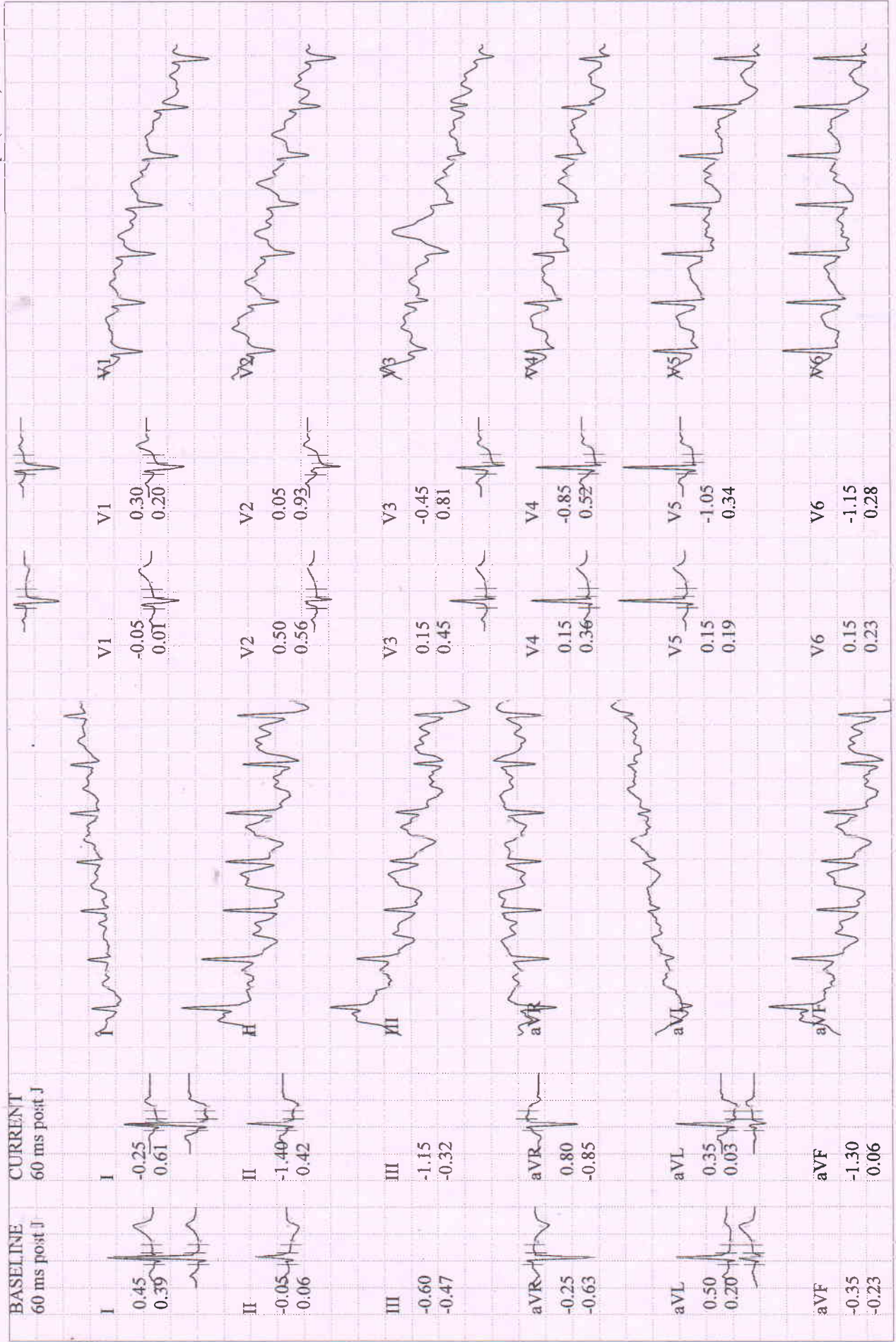

Rachna, Mrs. Pushkar  
 Patient ID 202317817  
 09.09.2023  
 11:10:52am

12-Lead Report ( PEAK EXERCISE )  
 EXERCISE BRUCE  
 STAGE 3 5.4 km/h  
 06:29 14.0 %

173 bpm  
 134/94 mmHg

BERLIN/DIAGNOSTICS AND DAY CARE  
 Measured at 60ms Post J (10mm/mV)  
 Auto Points

Lead	ST(mm)	Lead	ST(mm)
I	-0.10	V1	0.45
II	-1.90	V2	0.10
III	-1.80	V3	-0.55
aVR	0.95	V4	-0.85
aVL	0.85	V5	-1.20
aVF	-1.85	V6	-1.30

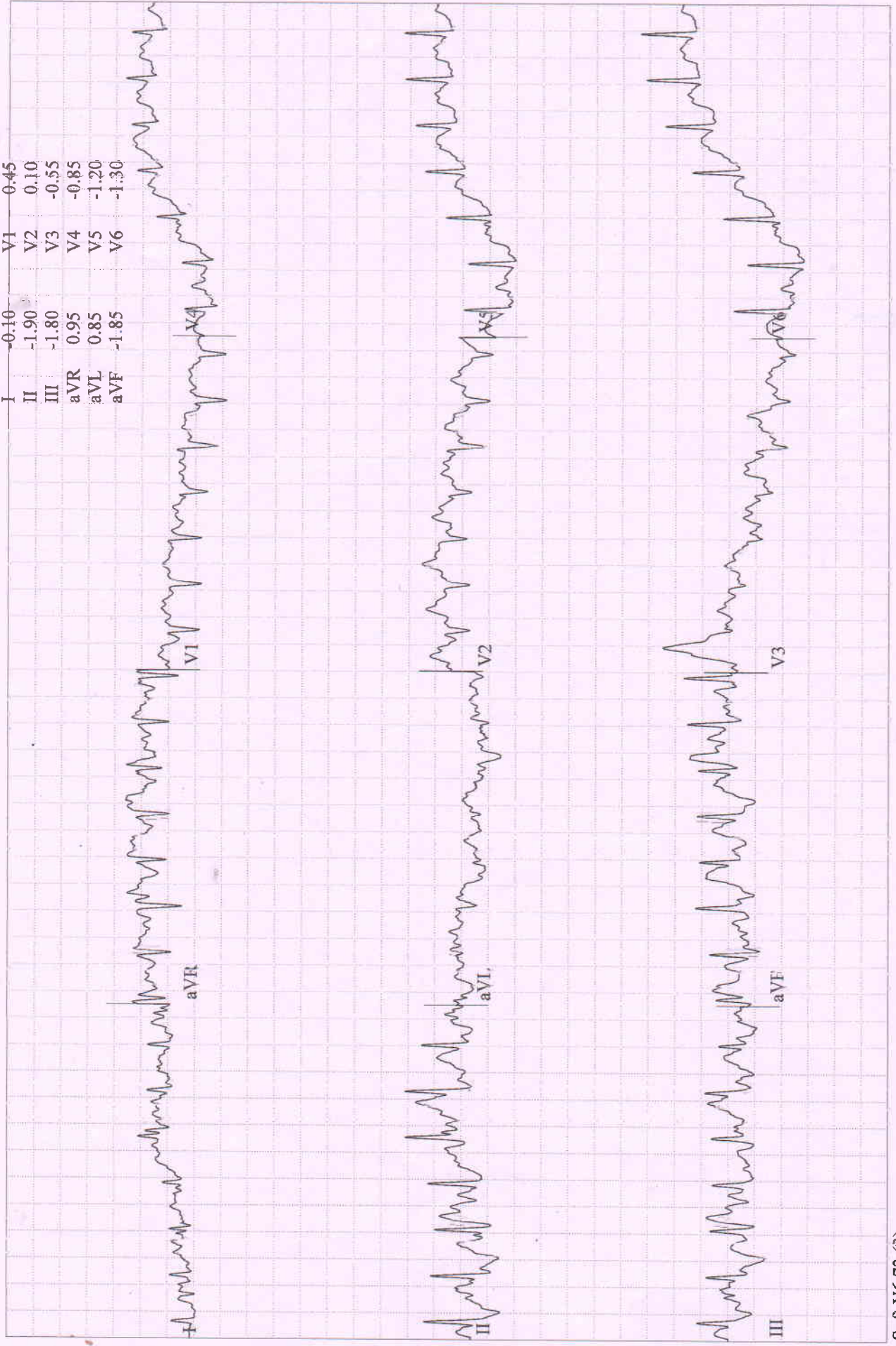

**Rachna, Mrs. Pushkar**  
 Patient ID 202317817  
 09.09.2023  
 11:11:37am

Comparative Medians Report  
 RECOVERY  
 #1  
 00:50

146 bpm  
 130/90 mmHg

BRUCE  
 0:0 km/h  
 0:0 %

BERLIN/DIAGNOSTICS AND DAY CARE

Lead  
 ST Level (mm)  
 ST Slope (mV/s)

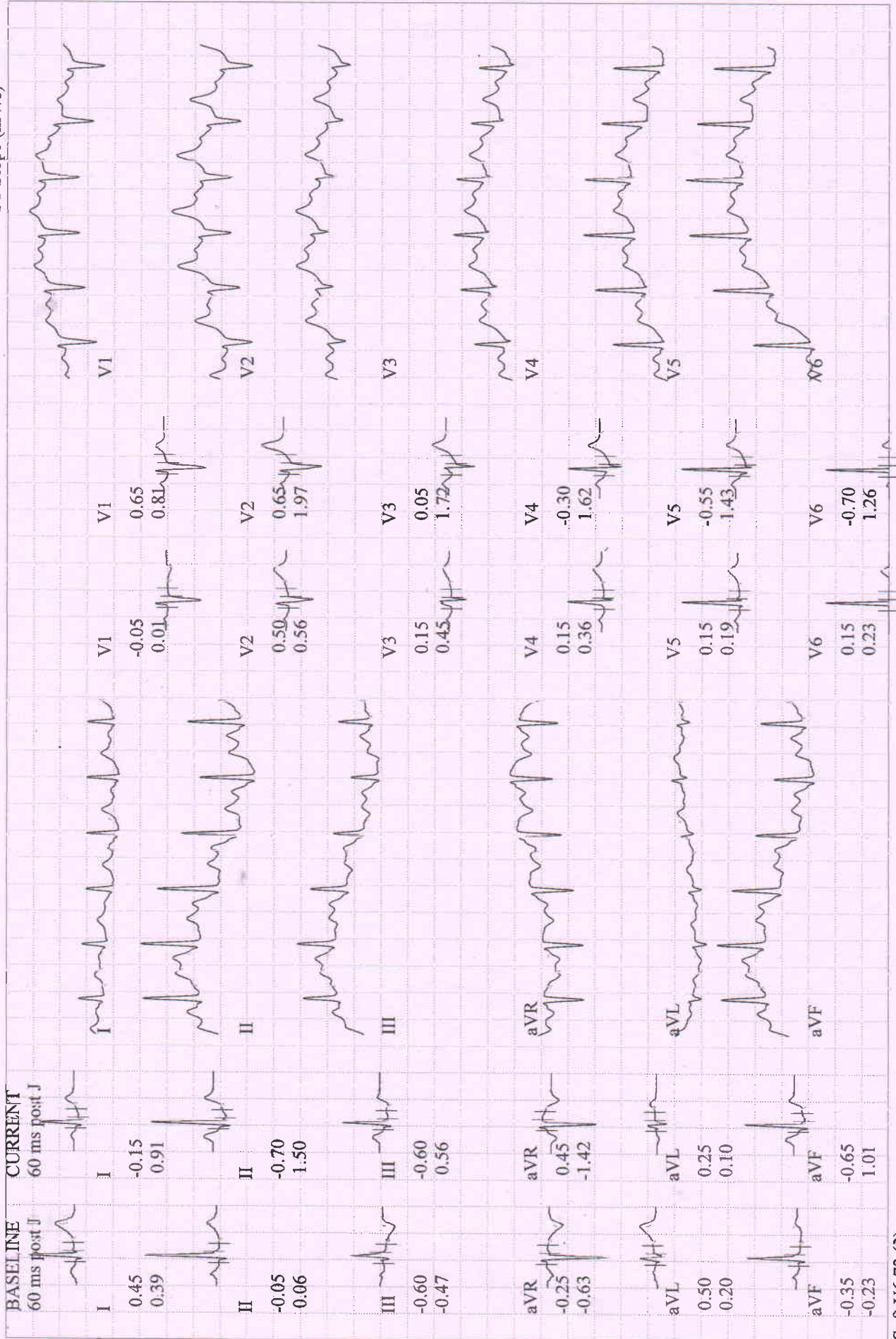

**Rachna, Mrs. Pushkar**  
 Patient ID 202317817  
 09.09.2023  
 11:12:37am

Comparative Medians Report  
 RECOVERY  
 #1  
 01:50

129 bpm  
 120/84 mmHg

**BRUCE**  
 0:0 km/h  
 0:0 %

**BERLIN/DIAGNOSTICS AND DAY CARE**

Lead  
 ST Level (mm)  
 ST Slope (mV/s)

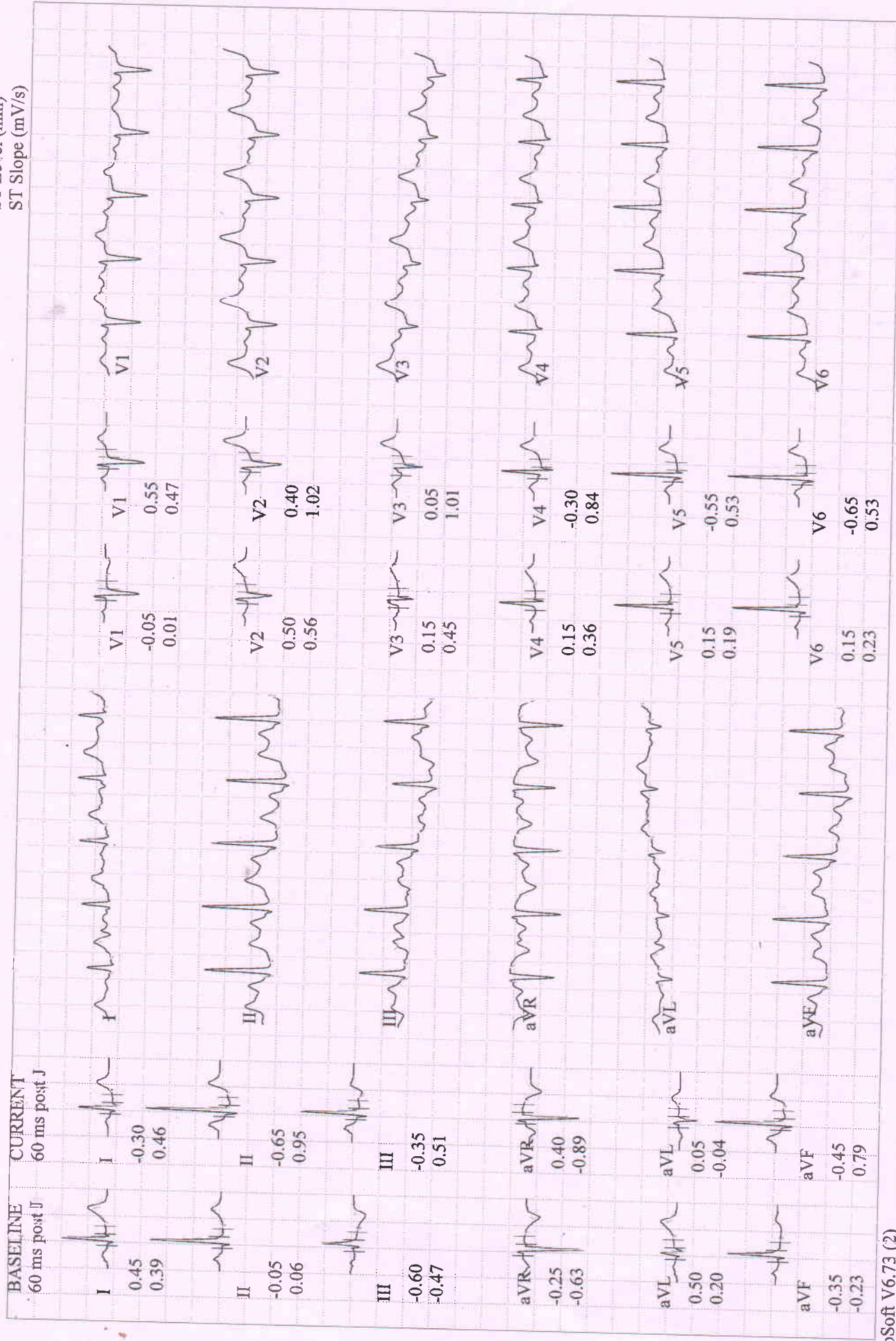

**Rachna, Mrs. Pushkar**  
 Patient ID 202317817  
 09.09.2023  
 11:13:27am

Comparative Medians Report

**BRUCE**  
 0:0 km/h  
 0:0 %

**RECOVERY**  
 #1  
 02:40

115 bpm  
 110/80 mmHg

BERLIN/DIAGNOSTICS AND DAY CARE

Lead  
 ST Level (mm)  
 ST Slope (mV/s)

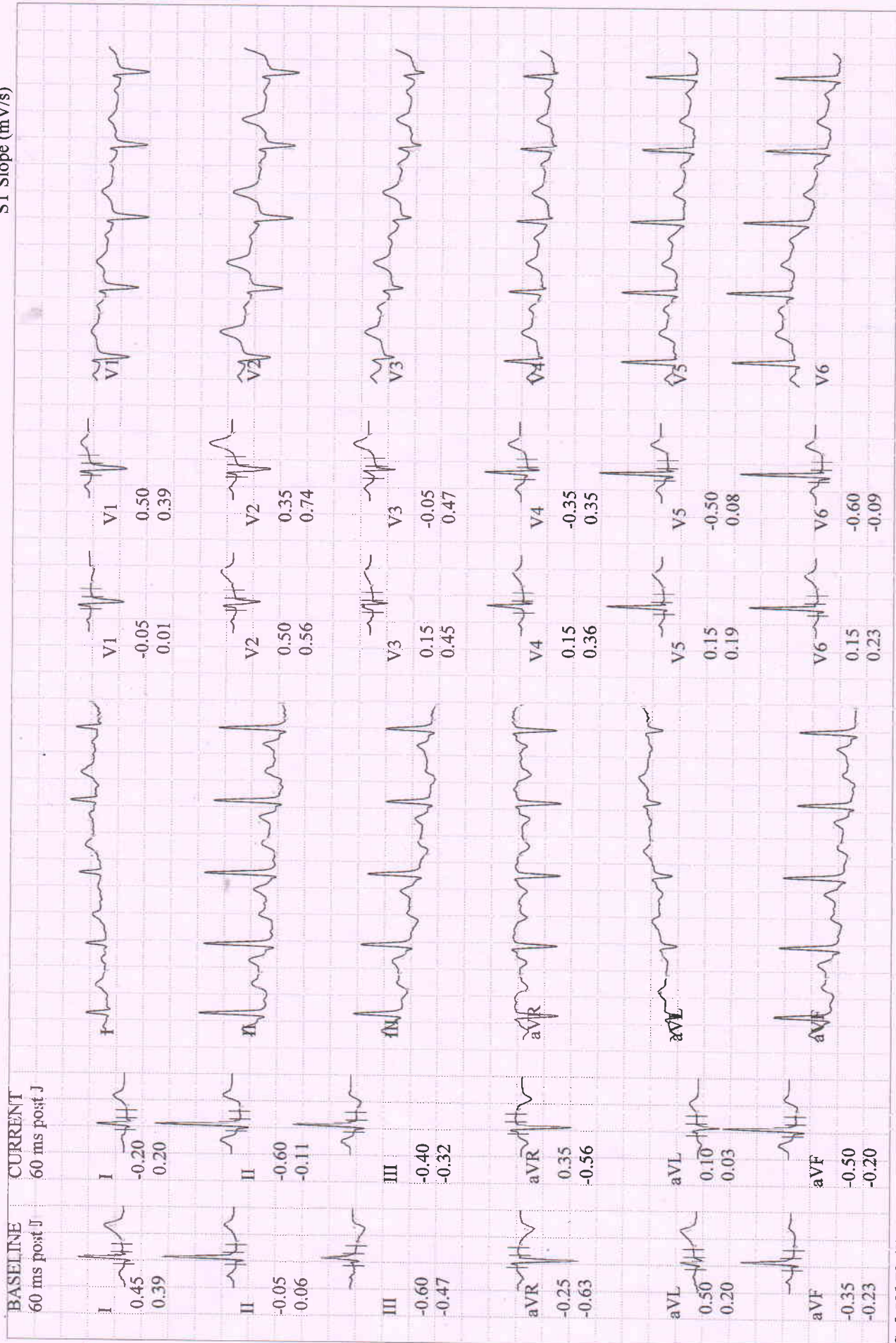

Rachna, Mrs. Pushkar  
 Patient ID 202317817  
 09.09.2023  
 11:02:19am

BASELINE EXERCISE	MAX. ST RECOVERY	PEAK EXERCISE	TEST END RECOVERY	BASELINE EXERCISE	MAX. ST RECOVERY	PEAK EXERCISE	TEST END RECOVERY
0:01 90 bpm 110/80 mmHg	0:01 176 bpm 134/94 mmHg	6:29 173 bpm 134/94 mmHg	2:31 118 bpm 110/80 mmHg	0:01 90 bpm 110/80 mmHg	0:01 176 bpm 134/94 mmHg	6:29 173 bpm 134/94 mmHg	2:31 118 bpm 110/80 mmHg
I 0.45 mm 0.39 mV/s	I -0.20 1.24	I -0.30 0.90	I -0.20 0.25	V1 -0.05 0.01	V1 0.65 0.46	V1 0.65 0.41	V1 0.50 0.43
II -0.05 0.06	II -2.10 1.53	II -2.05 1.38	II -0.55 0.27	V2 0.50 0.56	V2 0.15 0.95	V2 0.20 0.95	V2 0.30 0.81
III -0.60 -0.47	III -1.90 0.18	III -1.80 0.27	III -0.35 -0.14	V3 0.15 0.45	V3 -0.15 1.75	V3 -0.20 1.47	V3 -0.05 0.71
aVR -0.25 -0.63	aVR 1.15 -1.36	aVR 1.15 -1.17	aVR 0.40 -0.55	V4 0.15 0.36	V4 -0.75 0.94	V4 -0.75 0.91	V4 -0.30 0.43
aVL 0.50 0.20	aVL 0.80 0.42	aVL 0.75 0.29	aVL 0.05 -0.03	V5 0.15 0.19	V5 -1.10 0.87	V5 -1.10 0.91	V5 -0.60 0.25
aVF -0.35 -0.23	aVF -2.00 0.75	aVF -1.95 0.72	aVF -0.45 0.13	V6 0.15 0.23	V6 -1.25 0.44	V6 -1.30 0.40	V6 -0.70 0.08



**Rachua, Mrs. Pushkar**  
 Patient ID 202317817  
 09.09.2023 Female 165 cm 77.2 kg  
 11:02:19am 36yrs Asian  
 Meds:

BRUCE: Total Exercise Time 06:29  
 Max HR: 176 bpm 95% of max predicted 184 bpm HR at rest: 86  
 Max BP: 134/94 mmHg BP at rest: 110/80 Max RPP: 22244 mmHg\*bpm  
 Maximum Workload: 8.40 METS  
 Max. ST: -2.10 mm, 0.00 mV/s in II; RECOVERY 00:01  
 Arrhythmia: VBI:5, PVC:13, P\$VC:4  
 ST/HR index: 2.19  $\mu$ V/bpm

Test Reason:  
 Medical History:

Ref. MD: Ordering MD:  
 Technician: Test Type:  
 Comment:

**Reasons for Termination:** Target heart rate achieved  
**Summary:** Resting ECG: normal, Functional Capacity: normal. HR Response to Exercise: appropriate. BP Response to Exercise: appropriate response. Chest Pain: none.

**Conclusion:** (-ve) TMT e insignificant ST-chg -  
 - Normal study.

*HT*  
 DR. R.K. CHATURVEDI 09/09/2023  
 M.B.B.S.,M.D (N.MED)  
 DIP. CARDIOLOGY

Phase Name	Stage Name	Time in Stage	Speed (km/h)	Grade (%)	Workload (METS)	HR (bpm)	BP (mmHg)	RPP (mmHg*bpm)	VE (/min)	ST Level (II mm)	Comment
PRETEST	SUPINE	01:03	0.00	0.00	1.0	82	110/80	9020	0	-0.05	
	STANDING	00:06	0.00	0.00	1.0	80	110/80	8800	0	-0.05	
	HYPERV.	00:18	0.00	0.00	1.0	82	110/80	9020	0	0.00	
EXERCISE	WARM-UP	00:32	1.60	0.00	1.3	88	110/80	9680	0	-0.05	
	STAGE 1	03:00	2.70	10.00	4.6	139	116/84	16124	0	-1.25	
	STAGE 2	03:00	4.00	12.00	7.0	166	124/90	20584	4	-1.30	
	STAGE 3	00:29	5.40	14.00	8.4	173	134/94	23182	3	-2.05	
RECOVERY		02:43	0.00	0.00	1.0	113	110/80	12430	0	-0.60	

**BERLIN**  
 DIAGNOSTICS & DAY CARE  
 R. K. CHATURVEDI  
 MBBS, MD (N. Medicine)  
 AIIMS New Delhi,  
 Fellowship from Houston University, USA  
 Reg. No.-62434 (Bihar)



<b>Patient Name</b>	MRS. PUSHKAR RACHNA	<b>Requested By</b>	MEDIWHEEL
<b>MRN</b>	BER/202317817/OPD	<b>Procedure Date</b>	09.09.2023
<b>Age/Sex</b>	36 Y/FEMALE	<b>Hospital</b>	BERLIN DIAGNOSTICS & DAY CARE

## USG WHOLE ABDOMEN

**Liver :** The liver is normal in size (**12.1 cm**) and outline. It shows a uniform echopattern. No obvious focal or diffuse pathology is seen. The intra and extra hepatic biliary passage are not dilated. The portal vein is normal in caliber at the porta hepatis. **Right lobe of the liver shows a hypoechoic SOL measuring 5.5 x 5.9 cm with normal vascularity – Hemangioma.**

**Gall bladder :** The gall bladder is normal in size, has normal wall thickness with no evidence of calculi.

**CBD :** The CBD is of normal caliber.

**Pancreas :** The pancreas is normal in size and echogenicity with distinct outline. No obvious focal lesion is seen.

**Right kidney** measures **11.1 cm**

**Left kidney** measures **10.8 cm**

The renal cortical thickness and corticomedullary differentiation were adequate on both sides. No evidence of renal calculus or hydronephrosis seen on right side. **Left kidney shows a calculus measuring 1.3 cm at its lower pole.** No evidence of hydronephrosis seen on left side.

**Spleen :** The spleen is normal in size (**9.5 cm**) and echogenicity.

**Urinary Bladder :** The urinary bladder is normal in size. Its walls show a smooth outline. There is no evidence of any intraluminal or perivesical abnormality.

**Uterus :** The uterus is retroverted, normal in size (**8.1 x 4.7 x 3.9 cm**). Its outline is smooth. It shows normal and endometrial echoes with no evidence of any mass lesion. No evidence of free fluid in the pouch of douglas. **ET : 3 mm.**

**Right ovary** measures **2.8 x 1.6 cm**

**Left ovary** measures **2.7 x 1.8 cm**

Both ovaries are normal in size and show uniform parenchymal echogenicity and smooth outline. There is no evidence of any mass lesion arising from or within either ovary.

No significant probe tenderness in RIF.

No evidence of pleural effusion on either side.

No evidence of ascites or lymphadenopathy seen.

### **IMPRESSION:**

- **HEMANGIOMA.**
- **LEFT NEPHROLITHIASIS.**

**Please correlate clinically.**

*Ravinder Kaur*  
9.9.23  
**DR. RAVINDER KAUR**  
SONOLOGIST  
PC & PNDT Reg. No - 24648 (BMC)  
JMC/7998

*We regret typographical errors if any. Please contact us for correction.*

*Typed by : Reshma*

Opp: DAV. Nandraj School Near PHED Water Tank, Booty Road Bariatu, Ranchi, Jharkhand - 834009

Contact :- +91- 9341529301/259, Email:- info@berlindiagnosics.com | Web :- www.berlindiagnosics.com

Toll Free No :- 18008913990



भारत सरकार

Government of India



रचना पुष्कर

Rachna Pushkar

जन्म तिथि/ DOB: 20/02/1987

महिला / FEMALE

2298 3069 2581



मेरा आधार, मेरी पहचान



भारतीय विशिष्ट पहचान प्राधिकरण

Unique Identification Authority of India

पता:  
W/O अमित कुमार सिन्हा, गणपति  
अपाटमेंट, फ्लैट नॉ- २०२/बी,  
दुमर्दागा, एच.बी.रोड एन.एच-३३,  
चौधरी पेट्रोल पम्प, बूटी, राँची,  
झारखण्ड - 834009

Address:  
W/O Amit Kumar Sinha,  
GANPATI APPARTMENT, FLAT  
NO- 202/B, DUMARDAGA  
,H.B.ROAD ,NH-33, NEAR  
CHOUDARI PETROL PUMP,  
BOOTI, Ranchi,  
Jharkhand - 834009

2298 3069 2581



1947



help@uidai.gov.in

www

www.uidai.gov.in



 GPS Map Camera

**Ranchi, Jharkhand, India**

C92F+49M, Booty Rd, Vijay Nagar, Bariatu, Ranchi, Jharkhand  
834009, India

Lat 23.400355°

Long 85.373247°

09/09/23 10:30 AM GMT +05:30

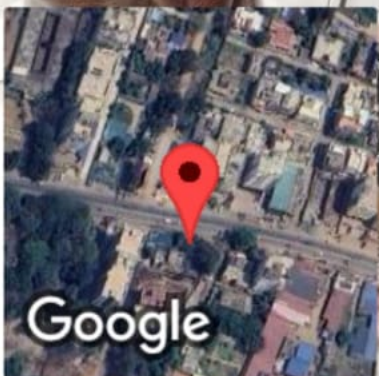

R

PA VIEW

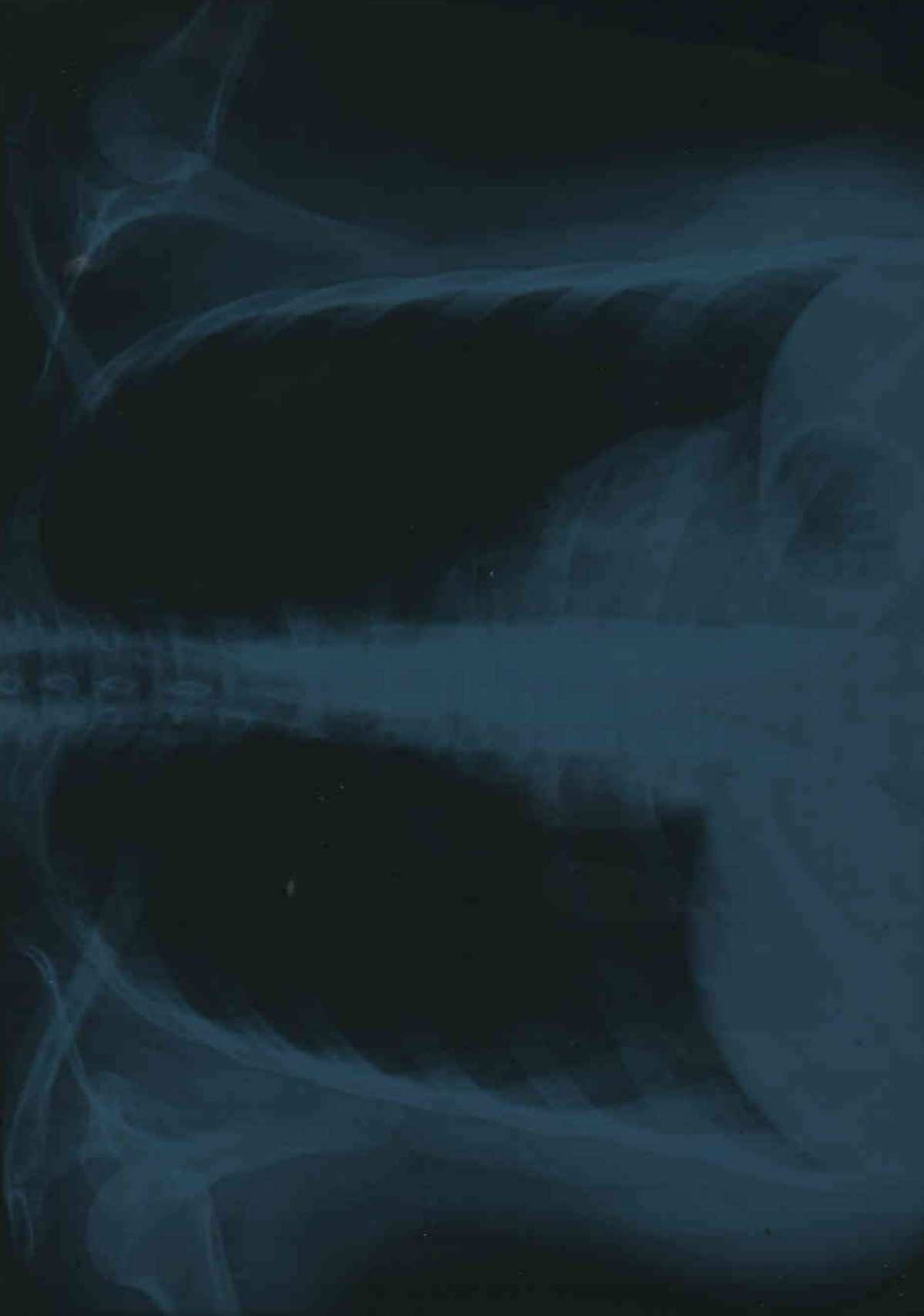

PUSHKAR RACHNA, AGE 36Y/F, MEDIWHEEL, BER/2023177817 CHEST PA VIEW 09/09/2023  
BERLIN DIAGNOSTICS & DAY CARE, BARIATU ROAD, RANCHI.



PATIENT NAME	: MRS. PUSHKAR RACHNA	PATIENT ID	: BER/2023177817
AGE	: 36 Y	SEX	: FEMALE
REF. PHY.	: MEDIWHEEL	STUDY DATE	: 09-Sep-2023

## X - RAY CHEST PA VIEW

### FINDINGS :

Both lung fields are clear.

Both costophrenic angles appear normal.

The tracheal lucency is centrally placed.

The mediastinal and diaphragmatic outlines appear normal.

The heart shadow is normal.

The bony thoracic cage and soft tissues are normal.

**IMPRESSION : The study is within normal limits.**

Dr Aditya Pravin Viras  
Consultant Radiologist  
MBBS, MD  
Regn No: 2021/07/6884

Dr Aditya Viras  
09th Sep 2023