

Dr. rahul rai, pritam.padyal, syamsunder.m. corporala, deepak.gadgilani, ravi.g. devendra.singh, apindra.bagchi, shrip

Organization	Member Name	Package Details	Member Name	Gender	Self Pay	DOB	Phone	Member ID
ARCOFEMI HEALTHCARE LIMITED	ARCOFEMI MEDIWHEEL MALE AHC CREDIT PAN INDIA OP AGREEMENT	ARCOFEMI - MEDIWHEEL - FULL BODY ANNUAL PLUS MALE - 2D ECHO - PAN INDIA - FY2324	MR. ARORA RAVI VEDPRAKASH	male	Self	09-02-1985	N/A	aroraravi94@gmail.com 8128234225
		Dietician consultation, Lipid Profile (all Parameters), Renal Function Test, Ultrasound - Whole Abdomen, Package Consultation - ENT, 2 D ECHO, Consultation - Dental, Blood Grouping And Typing (Abo And Rh), ECG, Fitness by General Physician, URINE GLUCOSE (POST PRANDIAL), Urine Routine (CUE), GGTP: Gamma Glutamyl Transpeptidase - Serum, GLUCOSE - SERUM / PLASMA (FASTING AND POST PRANDIAL), THYROID PROFILE - I (T3, T4 AND TSH), Glycosylated Hemoglobin (HbA1C) - Whole Blood, LIVER FUNCTION TEST (PACKAGE), X-Ray Chest PA, HEMOGRAM (CBC+ESR), Ophthalmology by General Physician, URINE GLUCOSE (FASTING), BMI, GLUCOSE, POST PRANDIAL (PP), 2 HOURS (POST MEAL), GLUCOSE, FASTING, RENAL PROFILE/RENAL FUNCTION TEST (RFT/KFT), COMPLETE URINE EXAMINATION, LIVER FUNCTION TEST (LFT), Doctor, DIET CONSULTATION, THYROID PROFILE (TOTAL T3, TOTAL T4, TSH), PERIPHERAL SMEAR, HEMOGRAM + PERIPHERAL SMEAR, BLOOD GROUP ABO AND RH FACTOR, GAMMA GLUTAMYL TRANSFERASE (GGT), HbA1c, GLYCATED HEMOGLOBIN, LIPID PROFILE, BODY MASS INDEX (BMI)						

Lab.
 USG
 O.D.
 Dental
 ECG
 PPBS
 X-RAY
 Ophthel
 BMI
 DIET.
 ENT

noreply@apolloclinics.info

14-10-2023 08:01:57

ID: 5428

Name: arora, ravi

Age: 40yrs

Sex: Male

Hospital:

Department:

0.67Hz - 35Hz AC OFF 25 mm/s 10 mm/mv

<< Analysis Result >>

** normal ECG **

Sinus rhythm

HR : 77 bpm
 PR : 190 ms
 QRS : 102 ms
 QT/QTc : 366/414 ms
 P/QRS/T : -71/14/14 deg
 RV5/SVI : 0.86/0.755 mv
 RV5+SV1 : 1.615 mv

Dr. Maulik K. Kinariwala

(M.D. (Medicine) PGDDM (UK)

Regd. No. MG-14926

Shreeyanta Healthcare & Diagnostics Pvt. Ltd.

Need to be confirmed by doctor. Doctor Name: _____

MSB
10/10/23

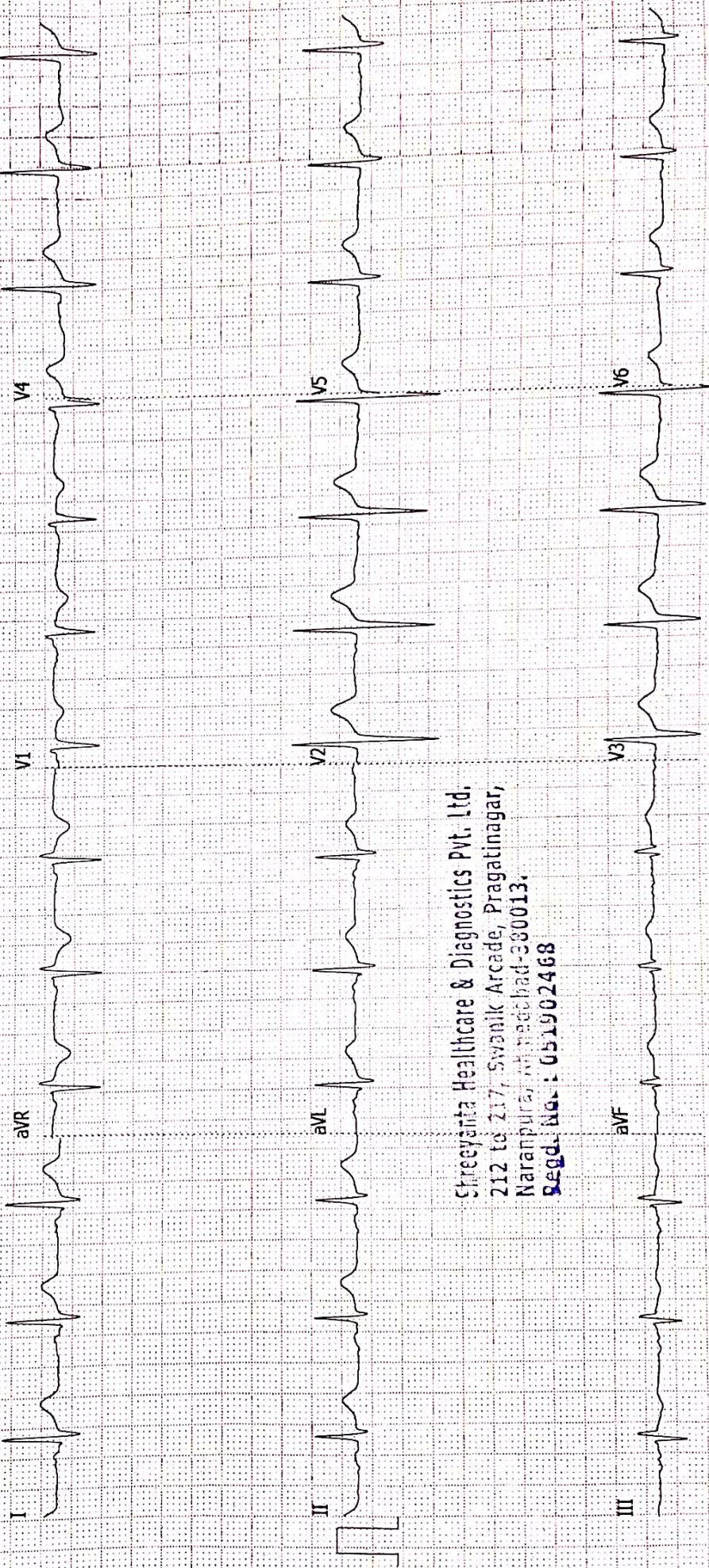

Shreeyanta Healthcare & Diagnostics Pvt. Ltd.
 212 to 217, Swanik Arcade, Pragatinagar,
 Narainpura, Ahmedabad-380013.
 Regd. No.: 051902468

NAME: ARORA RAVI	DATE: 14 / 10 /2023
AGE: 40 YEARS SEX: Male	REF.DR. ARCOFEMI MEDIWHEEL

INVESTIGATION : USG ABDOMEN & PELVIS

LIVER appears normal in size and shows normal echopattern. No evidence of focal mass lesion. No evidence of dilated intrahepatic biliary radicals noted. Portal vein and hepatic veins are unremarkable. Common bile duct appears normal.

GALL BLADDER GB appears distended 20.0mm size calculus seen and normal wall thickening .

PANCREAS appears normal in size and echopattern.

SPLEEN appears normal in size and echopattern. No evidence of mass lesion seen.

KIDNEYS:

Both kidneys appear normal in size, shape and position. No evidence of mass lesion or hydronephrosis seen on either side. Both Kidneys show normal cortical echogenicity well preserved cortico-medullary differentiation. Right renal lower calyx 4.0mm size calculus seen .

URINARY BLADDER is partially distended. No evidence of vesical mass or calculus is seen.

Prostate appears normal size and normal echopattern.

Small and large bowel loops are unremarkable.

No evidence of ascites or lymphadenopathy is seen.

IMPRESSION:-

=GB appears distended 20.0mm size calculus seen and normal wall thickening .

=Right renal lower calyx 4.0mm size calculus seen .

Dr. JAY PARIKH

CONSULTANT RADIOLOGIST.

Dr. Jay Parikh
(M.S. Radiologist)

Regd. No. : G-20251;

Shreeyanta Healthcare & Diagnostics Pvt. Ltd.

Shreeyanta Healthcare & Diagnostics Pvt. Ltd.
212 to 217, Swanik Arcade, Pragatinagar,
Naranpura, Ahmedabad-380013.
Ph. No. : 051902468

Shreeyanta Healthcare & Diagnostics Pvt. Ltd.

212-217, Swanik Arcade, Nr Arjun Homes, B/h Vardan Tower, Pragatinagar - K. K. Nagar Road, Naranpura, Ahmedabad : 380 013.

Appointment +91 99042 90525 / +91 92656 34065 ☎ 079 2749 98 35 / Emergency : 87340 72706 ✉ shreeyantaclinic@gmail.com

MI 0.8 Tis 0.5 /C
14/10/23 09:22:01AM ADM 141023-092127AM



MI 0.8 Tis 0.5 /C
14/10/23 09:22:32AM ADM 141023-092127AM

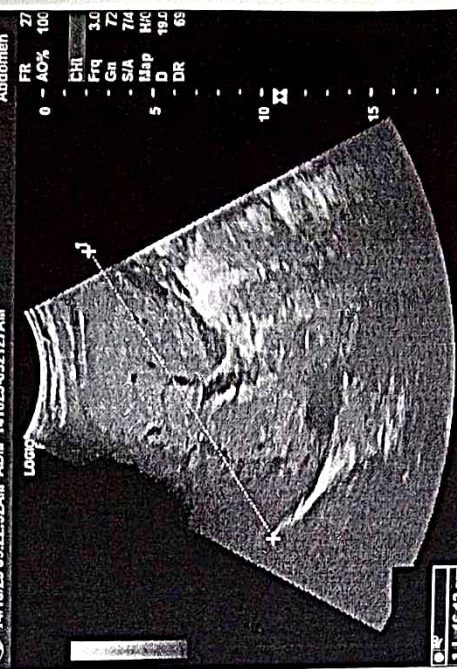

MI 0.9 Tis 0.6 /C
14/10/23 09:21:45AM ADM 141023-092127AM

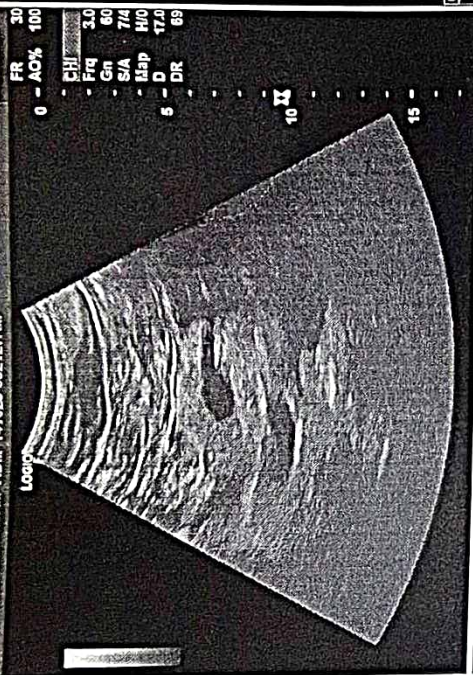

MI 0.8 Tis 0.5 /C
14/10/23 09:22:21AM ADM 141023-092127AM

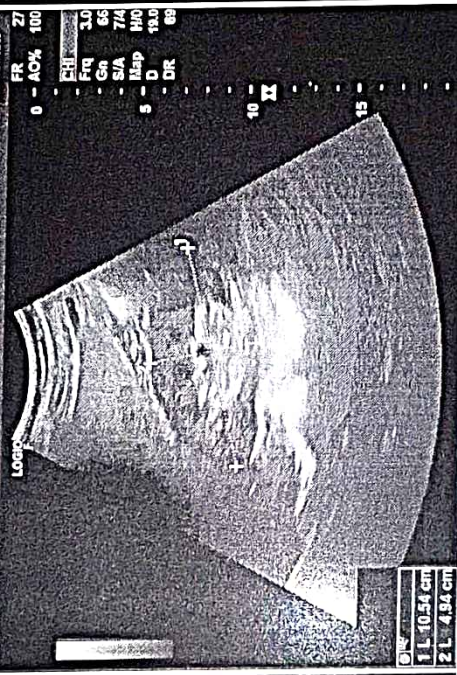

MI 0.8 Tis 0.5 /C
14/10/23 09:22:48AM ADM 141023-092127AM

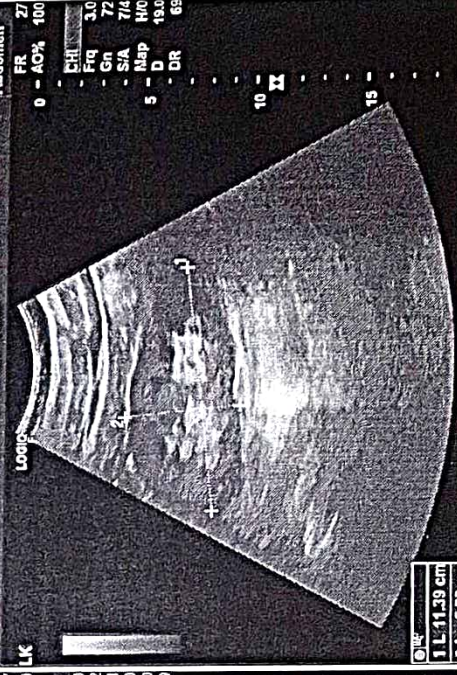

MI 0.9 Tis 0.6 /C
14/10/23 09:21:43AM ADM 141023-092127AM

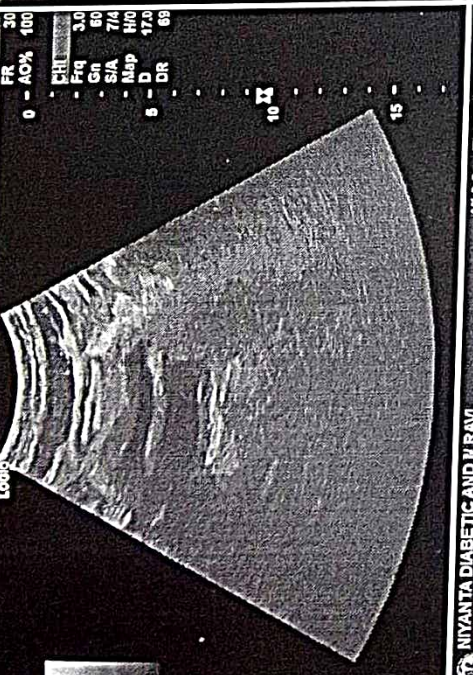

MI 0.8 Tis 0.5 /C
14/10/23 09:22:21AM ADM 141023-092127AM

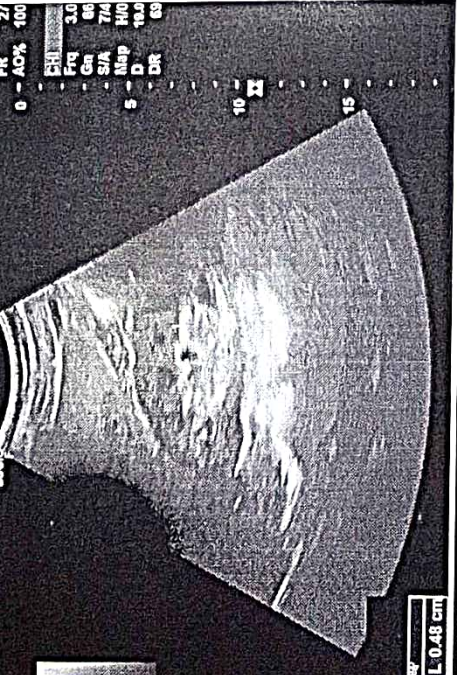

MI 0.8 Tis 0.5 /C
14/10/23 09:22:41AM ADM 141023-092127AM

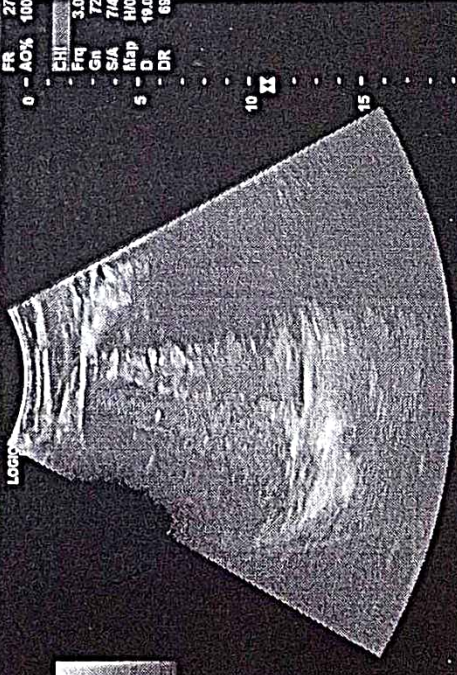

Shreyanta Healthcare & Diagnostics Pvt. Ltd,
212 to 217, Swanik Arcade, Pragatinagar,
Naranpura, Ahmedabad 380013,
Regd. No. : 0519062400

INVESTIGATION: 2D ECHO CARDIOGRAPHY

PATIENT NAME: RAVI ARORA

AGE/SEX: 40YRS

REF. Dr. :

DATE: 14/10/2023

<u>MITRAL VALVE</u>	NORMAL	<u>LEFT VENTRICLE</u>	
PROLAPSE	NORMAL	LVID DIASTOLE	45 MM
AREA	NORMAL	LVID SYSTOLIC	30 MM
<u>AORTIC VALVE</u>	NORMAL	<u>EJECTION FRECTION</u>	55 %
ROOT SIZE	30	IVS	13 MM
LA SIZE	32	LVPW	12 MM
<u>PULMONARY VALVE</u>	NORMAL	<u>TRICUSPID VALVE</u>	NORMAL

DOPPLER STUDY: -

	MITRAL VALVE	AORTIC VALVE	PULMONARY VALVE	TRICUSPID VALVE
PEAK VELOCITY m/sec	1.00	1.00	0.89	0.69
PEAK GRADIENT mm hg	4.00	4.00	3.00	2.00
REGURGITATION	MILD	NIL	NIL	MILD

FINAL IMPRESSION:

MILD LVH

GOOD LV SYSPFUNCTION (LVEF=55%)

MILD MR, TR. NORMAL LV COMPLICNACE

NO SIGNIFICANT PAH (RVSP = 28 MMHG)

NO CLOT, VEGETATION, PE.

DR. RASESH POTHIWALA

MD DNB CARDIOA. Pothiwala

M.D. DNB (Cardiologist)

Regd. No. : G-25943

Shreeyanta Healthcare & Diagnostics Pvt. Ltd.

Shreeyanta Healthcare & Diagnostics Pvt. Ltd.

212-217, Swanik Arcade, Nr Arjun Homes, B/h Vardan Tower, Pragatinagar - K. K. Nagar Road, Naranpura, Ahmedabad : 380 013.

Appointment +91 99042 90525 / +91 92656 34065 ☎ 079 2749 98 35 / Emergency : 87340 72706 ✉ shreeyantaclinic@gmail.com

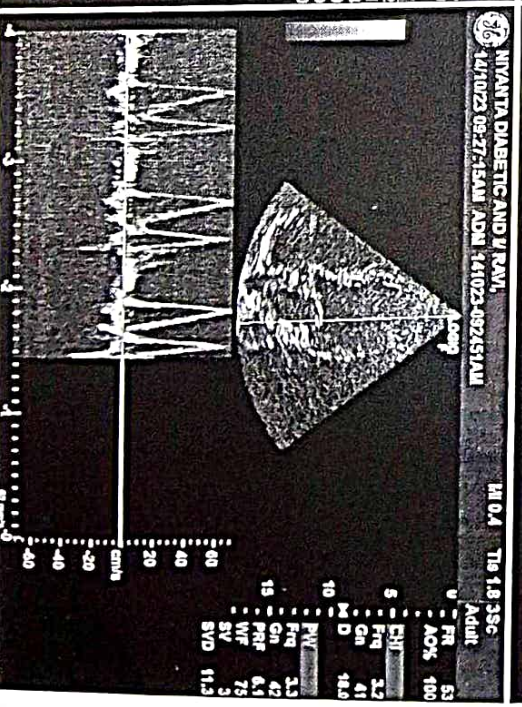
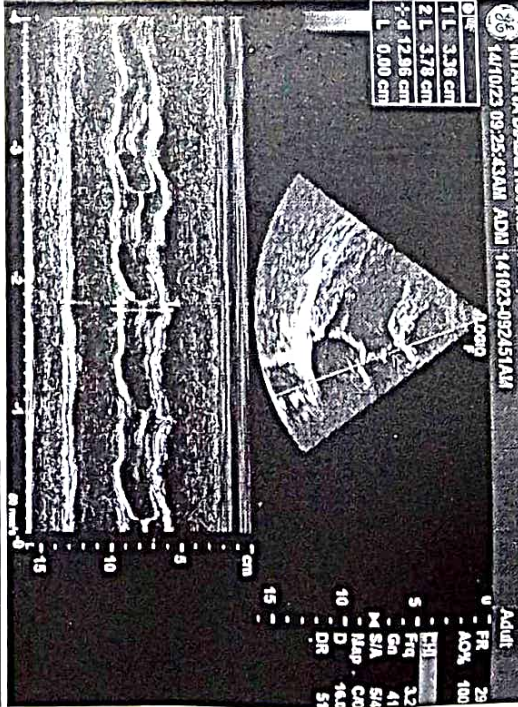
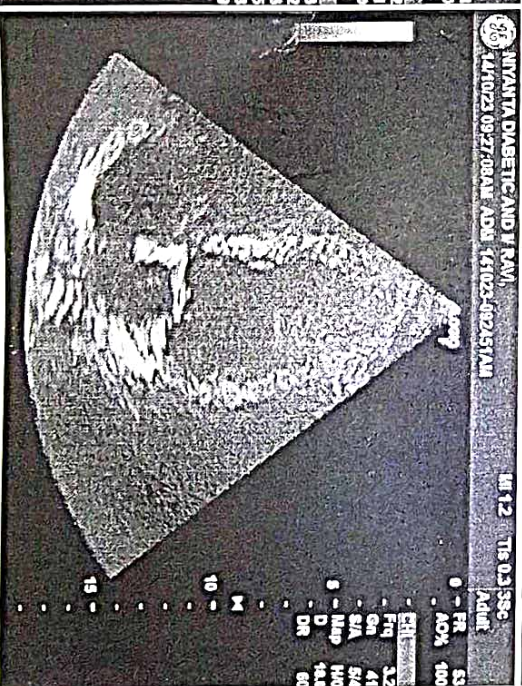
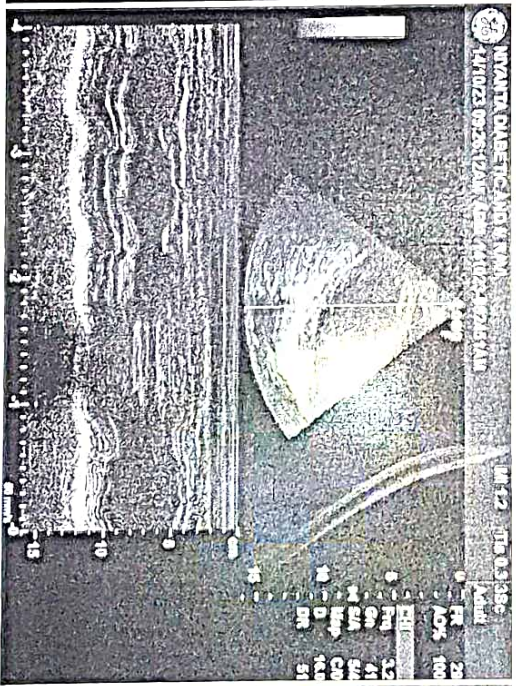
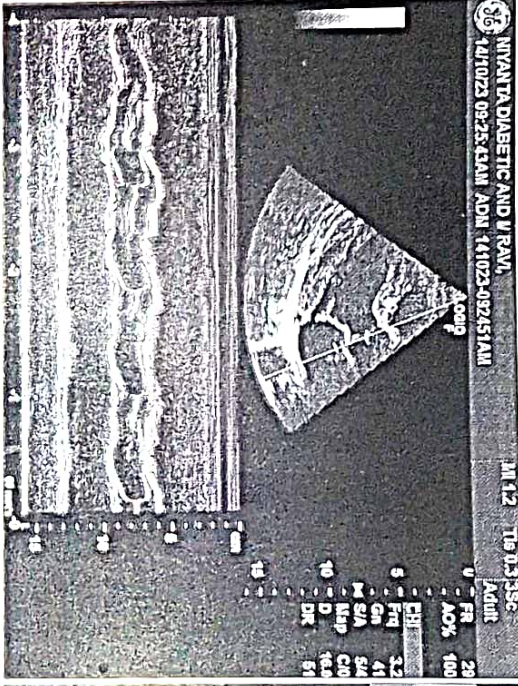
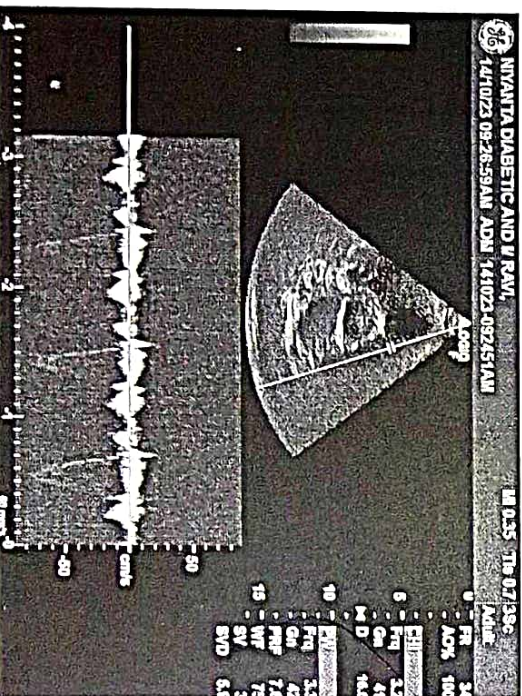
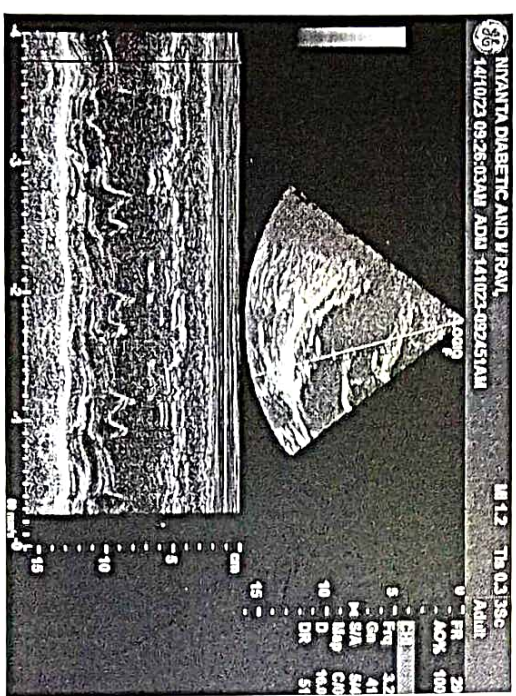
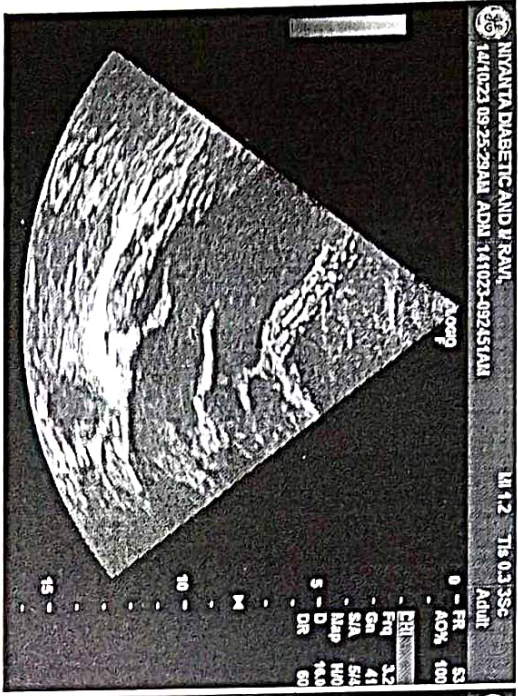

PATIENT NAME: RAVI ARORA

AGE/SEX: 40 Years/MALE

REF. DOCTOR: HEALTH CHECK UP

DATE : 14/10/2023

EYE VISION CHECK UP

EYE PARAMETERS	RIGHT EYE	LEFT EYE
DISTANCE VISION	6/6 WITHTOUT GLASS	6/6 WITHOUT GLASS
NEAR VISION	N/6 WITHTOUT GLASS	N/6 WITHOUT GLASS
COLOUR VISION	NO COLOUR BLINDNESS	NO COLOUR BLINDNESS

Dr. Parth Shah

(M.B., Ophthalmologist)

Regd. No. : G-23575

Shreeyanta Healthcare & Diagnostics Pvt. Ltd.

Shreeyanta Healthcare & Diagnostics Pvt. Ltd.

212-217, Swanik Arcade, Nr Arjun Homes, B/h Vardan Tower, Pragatinagar - K. K. Nagar Road, Naranpura, Ahmedabad : 380 013.

Appointment +91 99042 90525 / +91 92656 34065 ☎ 079 2749 98 35 / Emergency : 87340 72706 ✉ shreeyantaclinic@gmail.com

NAME: RAVI ARORA	AGE :- 40/ YRS/MALE
REF BY:	DATE: 14/10/2023

INVESTIGATION: X-RAY CHEST - PA VIEW

Both lung fields appears prominent bronchovascular markings seen.

No Koch's, consolidation or pleural effusion is seen on either side.

Cardiac shadow appears normal.

Bony thorax and both dome of diaphragm appears normal..

FINAL IMPRESSION:-

NORMAL CHEST X-RAY PA VIEW

DR. JAY PARIKH

Dr. Jay Parikh
(M.S., Radiologist)
Regd. No. : G-20251
Shreeyanta Healthcare & Diagnostics Pvt. Ltd.

CONSULTANT RADIOLOGIST.

Shreeyanta Healthcare & Diagnostics Pvt. Ltd.

212-217, Swanik Arcade, Nr Arjun Homes, B/h Vardan Tower, Pragatinagar - K. K. Nagar Road, Naranpura, Ahmedabad : 380 013.

Appointment +91 99042 90525 / +91 92656 34065 ☎ 079 2749 98 35 / Emergency : 87340 72706 ✉ shreeyantaclinic@gmail.com

R

Shreyanta Healthcare & Diagnostics Pvt. Ltd.
202 to 207, Swanik Arcade, Pragatinagar,
K. J. Purva, Ahmedabad-380013,
Regd. No. : 051902468

RAVI ARORA AGE-40 Male

Pat. ID.

Chest PA

REF DR:

14-10-2023 11:30:55 AM

SHREYANTA HEALTHCARE & DIAGNOSTICS PVT. LTD.



AHMEDABAD DENTAL

610, Swanik Arcade, Opp. Arjun Green, Pragatinagar,
Naranpura, Ahmedabad, Gujarat 380013
Ph.: 9879994844, 9725368282
Web : www.ahmedabadental.com

Name : Ravi Anura Date : 14-10-2023
Mobile No. : 8128234225 Case No. : 1201
Email : anuraviravi894@gmail.com Birth Date : 09-02-1983
Occupation : Manager at BOB
Address : 246 Jantanagar Chandkheda Ahd. 382424
Medical History : BP, Diabetes, pt on medication.
150 mm
Hypertension

Consent Statement :

I hereby authorize and request the performance of dental services for Myself. I also give my consent to any advisable and necessary dental procedures, medications or anaesthetics to be administered by the attending dentist. I completely understand the complications and risks associated with the same. I understand and acknowledge that I am Financially responsible for service provided for my self of the above mentioned.

હું ડોક્ટરને દાંત પાડવાની/સર્જરી/દાંતની તમામ સારવાર અને તે માટે જરૂરી શીશી સંઘાડવાની/ઇન્જેક્શન આપી બહેરૂ કરાવાની અને દવા આપવાની સંમતિ આપુ છું. મેં ડોક્ટર સાહેબને મારી બિમારીને લગતી તમામ સાચી માહિતી આપી છે અને ડોક્ટર સાહેબે સારવાર અંગેના તમામ સાચા/ખોટા પરિણામોની મને મારી ભાષામાં જાણકારી આપી છે. સારવાર દરમ્યાન જો મને કંઈપણ થાય અને સારવાર ના ખર્ચાની સંપૂર્ણ જવાબદારી મારી રહેશે તે અંગે ડોક્ટર/હોસ્પિટલ/સ્ટાફ/સંસ્થા જવાબદારી રહેશે નહિં.

Signature, (In case of minor) Signature of Guardian

Ravi

Chief Complaints : Regular Check-up.

Examination	Treatment Required
→ Occlusal caries $\frac{6}{6}$	→ class I composite $\frac{6}{6}$ 1500-2000/een.
→ grossly carious $\frac{1}{8}$	→ Onlay/Inlay $\frac{1}{8}$ 3000-4000
→ coronal caries $\frac{1}{7}$	→ scaling & polishing.
→ stain in coronals	Shreeyanta Healthcare & Diagnostics Pvt. Ltd. 212 to 217, Swanik Arcade, Pragatinagar, Naranpura, Ahmedabad-380013. Tel. No. : 051902468
→ enamel hypoplasia coronals	

• Interest in recall at : 3 months 6 months

Ravi Arora

84.70 kg
kg

19001



Weight

84.70 kg



Body fat percentage

27.20 %

< 18-20



BMI

28.6

(18-5-23.5)



Basal metabolic rate

1749.24 kcal/d



Visceral fat level

15.00

> 2-9



Muscle mass

58.869 kg



Bone mineral content

2.765 kg

> 3



Protein

16.90 %

> 16-20



Body water percentage

52.622 %

> 53



Skeletal muscle

32.306 kg

आहार योजना

नाम Ravi Anous तारीख 14/10/23
आयु 40 (वर्ष) ऊंचाई 175 वजन 84.7 (किग्रा) बीएमआई 33.1
प्रोटीन 30.35 कार्बोहाइड्रेट _____ वसा _____
नमक 5 (ग्राम) तेल 15.20

सुबह 7:00 A.M.

1 गिलास गुनगुना पानी + नीबू का रस या एलोवेरा जूस या मेथी के बीज चम्मच। (रात भर भिगोया हुआ)

1 कप चाय, कॉफी, मलाई निकाला हुआ दूध (चीनी रहित)

2 बिस्कुट (मैरी)

सुबह का नाश्ता 8:00

1 मिली दूध (चीनी नहीं, क्रीम नहीं), दही

2 बादाम, 2 अखरोट

1 स्लाइस ब्राउन ब्रेड

कटोरी उपमा, पोहा, दलिया, ओट्स (शाकाहारी के साथ)

एलडीली, सादा, डोसा, उत्तपम, चिल्ला 1 bowl

1 रोटी, सब्जी। पराठा, (मूली, मेथी, पालक, दूधी, पनीर) (बिना फैंट के)।

दाल ना ढोकला में चिल्ला

1 अंडे सा सफेद हिस्सा

1 बाउल स्प्राउट्स

उबले हुए मूंग, मोठ, चना।

मिड मॉर्निंग ए.एम. 10:30

1 ग्लास क्लियर सूप, चास, वैजिटेबल जूस।

150 ग्राम फल (संतरा, मोसंबी, सेब, नाशपाती, पपीता, अमरुद, तरबूज, जामुन, अनानास, कीवी।)

दोपहर का भोजन _ ए.एम. 1:30

2 रोटी (40) ग्राम। आटा या

2 रोटी + 1 कटोरी चावल

कटोरी दही 1 ग्लास बटर मिल्क

कटोरी हरी सब्जी

कटोरी दाल या दाल

1 ग्राम चिकन/मछली (सप्ताह में दो बार)

1 बाउल सलाद

चाय _ अपराहन 4:00

1 कप चाय, कॉफी, मलाई निकाला हुआ दूध, (चीनी रहित)

1 खाखरा - मारी या क्रैकर्स

1 कटोरी ममरा, भुना हुआ पोहा, चिवड़ा

30 ग्राम. भुना हुआ चना

1 बाउल स्प्राउट्स शेल।

शाम _ अपराहन 6:00

150 ग्राम, फल 1 कटोरी सब्जी। शोरबा

8:00

रात का खाना _ पी.एम.

2 रोटी या भखरी, थपला (न्यूनतम तेल) (40 ग्राम, आटा)

या

2 रोटी 1 कटोरी चावल/खिचड़ी/दलिया

1 कटोरी दाल या दाल

1 बाउल सलाद

1 कटोरी सब्जी।

सोने का समय _ अपराहन 10:00

150.

— एमएल दूध, (कोई वसा नहीं, कोई चीनी नहीं) (वैकल्पिक)

रात के खाने में ✓

o कोई भी एक वस्तु ली जा सकती है (कम से कम तेल में पकाया हुआ), डोसा, उत्तपम, चीला, सांभर स्टीम्ड मुठिया दाल ढोकली,

ओ शाकाहारी चावल, पुलाव, शाकाहारी हांडवो, ढोकला, खमन,

ओ पाव भाजी (ब्राउन ब्रेड), गेहूं पास्ता, नूडल्स सब्जियों के साथ।

w/o



ભારતીય વિશિષ્ટ ઓળખાણ પ્રાધિકરણ
ભારત સરકાર
Unique Identification Authority of India
Government of India

નોંધણીની ઓળખ / Enrollment No 1308/00126/58872

To,
અરોરા રવિભાઈ
Arora Ravibhai
S/O Vedprakash
246
janta nagar vasahat
chandkheda
Gandhinagar
Chandkheda Mansa Gandhinagar
Gujarat 382424

18/10/2013

Dr. Maulik K. Kinariwala
(M.D. (Medicine), FRCR, FRCR)
Regd. No. : G-14073
Shreeyanta Healthcare & Diagnostics Pvt. Ltd.

Ref. 463 / 02K / 605109 / 605449 / P



SH473031010FT



તમારો આધાર નંબર / Your Aadhaar No. :

2433 6198 6700

આધાર - સામાન્ય માણસનો અધિકાર



ભારત સરકાર
Government of India



અરોરા રવિભાઈ
Arora Ravibhai
જન્મ તારીખ / DOB : 09/02/1983
પુરુષ / Male



2433 6198 6700

આધાર - સામાન્ય માણસનો અધિકાર

Shreeyanta Healthcare & Diagnostics Pvt. Ltd.
212 to 217, Swanik Arcade, Pragatinagar,
Naranpura, Ahmedabad 380015.
Regd. No. : U51502408

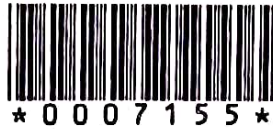

PATIENT'S NAME : RAVIBHAI ARORA LAB. NO : SY-2083-23
AGE/SEX : 40 Years/Male SAMPLE NO : 7155
REFERRED BY : ARCOFEMI HEALTHCARE LIMITED DATE/TIME : 14/10/2023\09:54
LOCATION : SHREEYANTA DIABETIC & METABOLIC CLINIC PT ID :

COMPLETE BLOOD COUNT

(PERFORM BY FULLY AUTOMATED SYSMAX-XP 100 CELL COUNTER)

Sample Type: EDTA

Test Name Result Units Biological Reference Interval

Blood Counts

Haemoglobin : 15.00 Gms% 13.5 - 18.0
Total R.B.C. : 5.32 mill/c.mm 4.7 - 6.0
Total W. B. C. : 5700 /cu mm 4000 - 11000
Platelet Count : 278000 /cu.mm 1,50,000 - 4,50,000

Differential Count % Expected Value (Absolute Count/uL)

Neutrophils : 58 50 - 60 3306 1600 - 7000
Lymphocytes : 36 20 - 40 2052 1000-4000
Eosinophils : 02 1 - 4 114 40 - 400
Monocytes : 04 2 - 6 228 200 - 1000
Basophils : 00 0 - 01 00 0 - 100

Blood Indices

P. C. V : 43.80 % 42 - 52
M. C. V. : 82.30 fl 78 - 100
M.C.H : 28.20 pg 27 - 32
M. C. H. C : 34.20 % 32 - 36
R.D.W : 14.50 % 11.5 - 14.0

Peripheral smear study

RBC's

R.B.C -Normocytic Normochromic.

WBC's

W.B.C -Normal in Number & DC As Given Above.

Platelets

Platelets are Adequate and Normal in Morphology.

PS FOR MP

No Any Blood Parasites seen.

..... End Of Report

DR. JITENDRA NAYAK
M.D.(PATH)

DR. JANAK THAKKAR
M.B.DCP (PATH)

Dr. Jitendra N. Nayak
(M.D., Pathologist)
Regd. No. : G-14786

Shreeyanta Healthcare & Diagnostics Pvt. Ltd.
212 to 217, Swanik Arcade, Pragatinagar,
Naranpura, Ahmedabad-380013.
Phone No. : 051902468 Pathologist

Manage by Spandan Pathology Laboratory • Home Collection Facilities Available

2nd Floor, Swanik Arcade, Nr. Arjun Homes, B/h Vardan Tower, Pragatinagar - K. K. Nagar Road, Naranpura, Ahmedabad : 380 013.

☎ 079 27499835 ☎ +91 9904290525 / +91 9265634065 / +91 7567585429 ✉ shreeyantaclinic@gmail.com

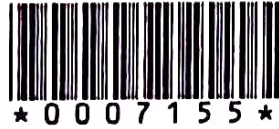

PATIENT'S NAME : RAVIBHAI ARORA LAB. NO : SY-2083-23
AGE/SEX : 40 Years/Male SAMPLE NO : 7155
REFERRED BY : ARCOFEMI HEALTHCARE LIMITED DATE/TIME : 14/10/2023\09:54
LOCATION : SHREEYANTA DIABETIC & METABOLIC CLINIC PT ID :

BIOCHEMISTRY
(DONE ON EM 200 FULLY AUTOMATED BIOCHEMISTRY ANALYSER)

Sample: Serum/Plasma

Test Name	Result	Units	Biological Reference Interval
Urea METHOD: Urease-GLDH	:22.7	mg/dL	12.6 - 42.6
Creatinine METHOD: Jaffe's Buffewr Kinetic	:0.89	mg/dL	0.7 - 1.4
BUN METHOD: UREASE ENZ	:10.61	mg/dL	7.94 - 20.1
S.G.P.T IFCC WITH PYRIDOXAL PHOSPHATE ACTIVATION	:23.5	U/L	0 - 40
S.G.O.T IFCC WITH PYRIDOXAL PHOSPHATE ACTICATION	:38.7	U/L	0-45
Alkaline Phosphatase METHOD: PNPP-AMP (IFCC), KINETIC ASSAY	: 47.3	U/L	30-120
Bilirubin - Total METHOD: DIAZO	:0.40	mg/dL	0.2 - 1.3
Bilirubin - Direct METHOD: DIAZO	:0.20	mg/dL	0 - 0.6
Bilirubin - Indirect METHOD: CALCULATED	:0.20	mg/dL	0.1 - 0.4
Total Protein METHOD: BIURET	:7.39	gm/dL	6.3 - 8.2
Albumin METHOD: BCG	:4.03	gm/dL	3.5 - 5.0
Globulin METHOD: CALCULATED	:3.36	gm/dL	1.9 - 3.5
Albumin/Globulin Ratio METHOD: CALCULATED	:1.2		0.9 - 2.9
ELECTROLYTE METHOD: ISE DIRECT			
Sodium	:138	mmol/L	137 - 145
Pottasium	:4.4	mmol/L	3.5-5.5
Chloride	:103	mmol/L	98 - 107
URIC ACID METHOD: URICASE	:5.6	mg/dL	3.4-7.0

Dr. Jitendra N. Nayak
(M.D., Pathologist)
Regd. No. : G-14796.....
Shreeyanta Healthcare & Diagnostics Pvt. Ltd.

Shreeyanta Healthcare & Diagnostics Pvt. Ltd.
212 to 217, Swanik Arcade, Pragatinagar,
Naranpura, Ahmedabad-380013.
Regd. No. : G51902468

End Of Report Pathologist

Manage by Spandan Pathology Laboratory • Home Collection Facilities Available
2nd Floor, Swanik Arcade, Nr. Arjun Homes, B/h Vardan Tower, Pragatinagar - K. K. Nagar Road, Naranpura, Ahmedabad : 380 013.

Dr. Jitendra N. Nayak
M.D. (Path)

Dr. Janak M. Thakkar
M.B.D.C.P. (Path)

Shreeyanta  Pathology
Laboratory



PATIENT'S NAME	: RAVIBHAI ARORA	LAB. NO	: SY-2083-23
AGE/SEX	: 40 Years/Male	SAMPLE NO	: 7155
REFERRED BY	: ARCOFEMI HEALTHCARE LIMITED	DATE\TIME	: 14/10/2023\09:54
LOCATION	: SHREEYANTA DIABETIC & METABOLIC CLINIC	PT ID	:

DR. JITENDRA NAYAK
M.D.(PATH)

DR. JANAK THAKKAR
M.B.DCP (PATH)

Dr. Jitendra N. Nayak
(M.D., Pathologist)
Regd. No. : G-14735
Shreeyanta Healthcare & Diagnostics Pvt. Ltd.

Shreeyanta Healthcare & Diagnostics Pvt. Ltd.
212 to 217, Swanik Arcade, Pragatinagar,
Naranpura, Ahmedabad-380013.
Regd. No. : 051902468

Pathologist

Managed by Spandan Pathology Laboratory • Home Collection Facilities Available

2nd Floor, Swanik Arcade, Nr. Arjun Homes, B/h Vardan Tower, Pragatinagar - K. K. Nagar Road, Naranpura, Ahmedabad : 380 013.

☎ 079 27499835 ☎ +91 9904290525 / +91 9265634065 / +91 7567585429 ✉ shreeyantaclinic@gmail.com



PATIENT'S NAME : RAVIBHAI ARORA
AGE/SEX : 40 Years/Male
REFERRED BY : ARCOFEMI HEALTHCARE LIMITED
LOCATION : SHREEYANTA DIABETIC & METABOLIC CLINIC
LAB. NO : SY-2083-23
SAMPLE NO : 7155
DATE/TIME : 14/10/2023\09:54
PT ID :

BLOOD GROUP

Sample Type: EDTA

Test Name	Result
ABO SYSTEM :	" O "
RH Typing :	POSITIVE

HbA1C REPORT
(BY HPLC)

Test Name	Result	Units	Biological Reference Interval
HbA1C :	7.4	%	Non Diabetic Level : < 5.7 % Pre Diabetic : 5.7-6.4 % Diabetes : > (=)6.5% ADA Target for Diabetic Patient : 7.0 %
Estimated Average Glucose: (eAG)	165.68	mg/dl	

..... End Of Report

DR. JITENDRA NAYAK
M.D.(PATH)

DR. JANAK THAKKAR
M.B.D.C.P. (PATH)

Dr. Jitendra N. Nayak
(M.D., Pathologist)
Regd. No. : G-14785
Shreeyanta Healthcare & Diagnostics Pvt. Ltd.

Shreeyanta Healthcare & Diagnostics Pvt. Ltd.
212 to 217, Swanik Arcade, Pragatinagar,
Naranpura, Ahmedabad-380013.
Regd. No. : 051902468

Pathologist



PATIENT'S NAME : RAVIBHAI ARORA LAB. NO : SY-2083-23
AGE/SEX : 40 Years/Male SAMPLE NO : 7155
REFERRED BY : ARCOFEMI HEALTHCARE LIMITED DATE/TIME : 14/10/2023\09:54
LOCATION : SHREEYANTA DIABETIC & METABOLIC CLINIC PT ID :

BLOOD(PLASMA) GLUCOSE
(GOD-POD METHOD)

(DONE ON EM200 FULLY AUTOMATED BIOCHEMISTRY ANALYSER)

Sample Type: Serum/Plasma

Test Name	Result	Units	Biological Reference Interval
Fasting(FBS)			
Blood Glucose :	100.7	MG/DL	70 - 110
Post Prandial (PP2BS)			
Post Prandial Blood Glucose After 2HRS. :	146.2	MG/DL	80-140

LIVER FUNCTION TEST

Sample Type: Serum

Test Name	Result	Units	Biological Reference Interval
G.G.T :	29.0	U/L	F :5-32 M 10-45

..... End Of Report

DR. JITENDRA NAYAK
M.D.(PATH)

DR. JANAK THAKKAR
M.B.DCP (PATH)

Dr. Jitendra N. Nayak
(M.D., Pathologist)
Regd. No. : G-14765
Shreeyanta Healthcare & Diagnostics Pvt. Ltd.

Shreeyanta Healthcare & Diagnostics Pvt. Ltd.
207 to 217, Swanik Arcade, Pragatinagar,
K. K. Nagar Road, Naranpura, Ahmedabad-380013.
Regd. No. : G-14765

Pathologist

Manage by Spandan Pathology Laboratory • Home Collection Facilities Available

2nd Floor, Swanik Arcade, Nr. Arjun Homes, B/h Vardan Tower, Pragatinagar - K. K. Nagar Road, Naranpura, Ahmedabad : 380 013.

☎ 079 27499835 ☎ +91 9904290525 / +91 9265634065 / +91 7567585429 ✉ shreeyantaclinic@gmail.com

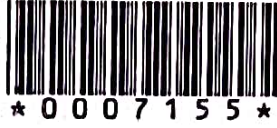

PATIENT'S NAME : RAVIBHAI ARORA LAB. NO : SY-2083-23
AGE/SEX : 40 Years/Male SAMPLE NO : 7155
REFERRED BY : ARCOFEMI HEALTHCARE LIMITED DATE/TIME : 14/10/2023\09:54
LOCATION : SHREEYANTA DIABETIC & METABOLIC CLINIC PT ID :

THYROID FUNCTION

(CLIA METHOD)

Sample Type:SERUM

Test Name	Result	Units	Biological Reference Interval
SERUM T3 :	1.09	ng/ml	0.6-1.81
SERUM T4 :	8.3	ug/dl	3.2-12.6
SERUM TSH :	1.94	µIU/mL	[2 to 12 Years 0.64 - 6.27] [12 to 18 Years 0.51 - 4.94] [> 18 Years 0.35 - 5.5]

..... End Of Report

DR. JITENDRA NAYAK
M.D.(PATH)

DR. JANAK THAKKAR
M.B.DCP (PATH)

Dr. Jitendra N. Nayak
(M.D., Pathologist)
Regd. No. : G-14786
Shreeyanta Healthcare & Diagnostics Pvt. Ltd.

Shreeyanta Healthcare & Diagnostics Pvt. Ltd.
212 to 217, Swanik Arcade, Pragatinagar,
Naranpura, Ahmedabad-380013,
Regd. No. : 051902400

Pathologist

Manage by Spandan Pathology Laboratory • Home Collection Facilities Available

2nd Floor, Swanik Arcade, Nr. Arjun Homes, B/h Vardan Tower, Pragatinagar - K. K. Nagar Road, Naranpura, Ahmedabad : 380 013.

☎ 079 27499835 ☎ +91 9904290525 / +91 9265634065 / +91 7567585429 ✉ shreeyantaclinic@gmail.com



PATIENT'S NAME : RAVIBHAI ARORA
AGE/SEX : 40 Years/Male
REFERRED BY : ARCOFEMI HEALTHCARE LIMITED
LOCATION : SHREEYANTA DIABETIC & METABOLIC CLINIC
LAB. NO : SY-2083-23
SAMPLE NO : 7155
DATE/TIME : 14/10/2023 09:54
PT ID :

LIPID PROFILE

(DONE ON EM 200 FULLY AUTOMATED BIOCHEMISTRY ANALYSER)

Sample Type: Serum

Test Name	Result	Units	Biological Reference Interval
S. Cholesterol (CHOD-POD ENZYMATIC METHOD)	:201.9	mg / dl	Desirable level/low risk : < 200 Borderline level/moderate risk : 200-239 Elevated level/ high risk : > 240
S. Triglyceride (GPO/PAP METHOD)	:121.5	mg / dl	Normal : <150 Borderline high :150-199 High : 200-499 Very High: >=500
S. HDL Cholesterol (IMMUNOINHIBITION)	: <u>32.3</u>	mg / dl	Low (High Risk) : <40 High (Low Risk) : >60
S. LDL Cholesterol (Direct)	: <u>145.3</u>	mg / dl	Optimal : <100 Near Optimal : 100-129 Borderline High : 130-159 High :160-189 Very High: > 190
S. VLDL Cholesterol (CALCULATED)	:24.3	mg / dl	Upto 34
Total Lipids (CALCULATED)	:725.3	mg / dl	400 - 1000
Chol./HDL Ratio (CALCULATED)	: <u>6.25</u>		0-5
LDL/HDL Ratio (CALCULATED)	: <u>4.5</u>		1-3.5

..... End Of Report

DR. JITENDRA NAYAK

M.D.(PATH)

Dr. Jitendra N. Nayak

(M.D., Pathologist)

Regd. No. : G-14786

Shreeyanta Healthcare & Diagnostics Pvt. Ltd.

DR. JANAK THAKKAR

M.B.D.C.P. (PATH)

Shreeyanta Healthcare & Diagnostics Pvt. Ltd.

202 to 217, Swanik Arcade, Pragatinagar,
Naranpura, Ahmedabad-380013.

Regd. No. : 051902408

Pathologist

Managed by Spandan Pathology Laboratory • Home Collection Facilities Available

2nd Floor, Swanik Arcade, Nr. Arjun Homes, B/h Vardan Tower, Pragatinagar - K. K. Nagar Road, Naranpura, Ahmedabad : 380 013.

☎ 079 27499835 ☎ +91 9904290525 / +91 9265634065 / +91 7567585429 ✉ shreeyantaclinic@gmail.com

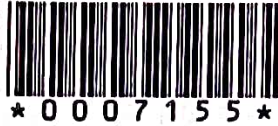

PATIENT'S NAME : RAVIBHAI ARORA
AGE/SEX : 40 Years/Male
REFERRED BY : ARCOFEMI HEALTHCARE LIMITED
LOCATION : SHREEYANTA DIABETIC & METABOLIC CLINIC
LAB. NO : SY-2083-23
SAMPLE NO : 7155
DATE/TIME : 14/10/2023\09:54
PT ID :

URINE ANALYSIS

Sample Type: Urine

Test Name	Result	Units	Biological Reference Interval
-----------	--------	-------	-------------------------------

Physical Examination

Colour : Pale Yellow
Transparency : Clear

Chemical Examination (BY MISSION(ACON) U120 SMART AUTOMATED URINALYSIS)

Specific Gravity : 1.030
PH : 6
Protein : **Present (+)**
Sugar : NIL
Ketone : ABSENT
Bile Salts : Absent
Bile Pigments : Absent
Urobilogen : ABSENT
Nitrites : ABSENT

Microscopic Examination (AFTER CENTRIFUGING AT 2000 RPM FOR 10 MINS)

Red blood Cells : NIL /HPF
Pus Cells : 2-3 /HPF
Epithelial Cells : 2-3 /HPF
Amorphous : ABSENT
Bacteria : ABSENT
Crystals : **Calcium Oxalate++**
Casts : ABSENT /LPF
Fungus : Absent

..... End Of Report

Dr. Jitendra N. Nayak
(M.D., Pathologist)
Regd. No. G-14786
Shreeyanta Healthcare & Diagnostics Pvt. Ltd.

DR. JITENDRA NAYAK
M.D.(PATH)

DR. JANAK THAKKAR
M.B.DCP (PATH)

Shreeyanta Healthcare & Diagnostics Pvt. Ltd.
202 to 217, Swanik Arcade, Pragatinagar,
Naranpura, Ahmedabad-380013.
Regd. No. : 051902468

Pathologist

Manage by Spandan Pathology Laboratory • Home Collection Facilities Available
2nd Floor, Swanik Arcade, Nr. Arjun Homes, B/h Vardan Tower, Pragatinagar - K. K. Nagar Road, Naranpura, Ahmedabad : 380 013.

☎ 079 27499835 ☎ +91 9904290525 / +91 9265634065 / +91 7567585429 ✉ shreeyantaclinic@gmail.com

Dr. Jitendra N. Nayak
M.D. (Path)

Dr. Janak M. Thakkar
M.B.D.C.P. (Path)

Shreeyanta  Pathology
Laboratory



PATIENT'S NAME : RAVIBHAI ARORA LAB. NO : SY-2083-23
AGE/SEX : 40 Years/Male SAMPLE NO : 7155
REFERRED BY : ARCOFEMI HEALTHCARE LIMITED DATE/TIME : 14/10/2023\09:54
LOCATION : SHREEYANTA DIABETIC & METABOLIC CLINIC PT ID :

E.S.R.(Westergren Method)

Sample Type: EDTA

Test Name	Result	Units	Biological Reference Interval
After one hour :	<u>26</u>	mm	[M: 1 - 7 / F: 3 - 12]

..... End Of Report

DR. JITENDRA NAYAK
M.D.(PATH)

DR. JANAK THAKKAR
M.B.DCP (PATH)

Shreeyanta Healthcare & Diagnostics Pvt. Ltd.
202 to 217, Swanik Arcade, Pragatinagar,
K. K. Nagar, Ahmedabad-380013.
Regd. No. : 091002408

Dr. Jitendra N. Nayak
(M.D., Pathologist)
Regd. No. : G-14786
Shreeyanta Healthcare & Diagnostics Pvt. Ltd.

Pathologist

Managed by Spandan Pathology Laboratory • Home Collection Facilities Available
2nd Floor, Swanik Arcade, Nr. Arjun Homes, B/h Vardan Tower, Pragatinagar - K. K. Nagar Road, Naranpura, Ahmedabad : 380 013.

☎ 079 27499835 ☎ +91 9904290525 / +91 9265634065 / +91 7567585429 ✉ shreeyantaclinic@gmail.com



SHREYANTA DIABETES & METABOLIC CLINIC

212-217 Swanik Arcade, Naranpura, Ahmedabad-380013

Patient ID : 0044
Name : RAVI ARORA
CR Number : 20231014125228
Registration Date : 14-Oct-2023

Age : 40
Gender : Male
Operator : sobhana purohit

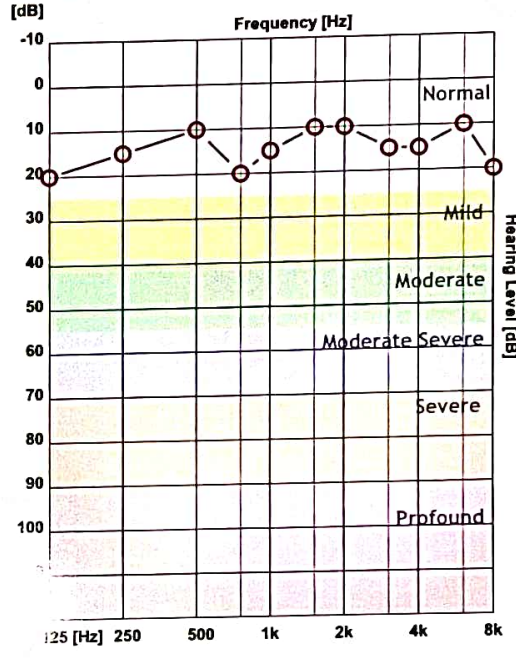
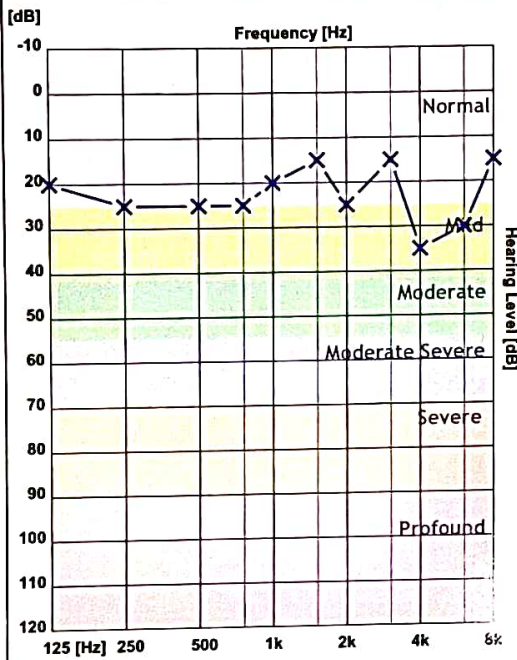

	125 Hz	250 Hz	500 Hz	750 Hz	1000 Hz	1500 Hz	2000 Hz	3000 Hz	4000 Hz	6000 Hz	8000 Hz
X - Air Left	20	25	25	25	20	15	25	15	35	30	15
O - Air Right	20	15	10	20	15	10	10	15	15	10	20
> - Bone Left											
< - Bone Right											

Clinical Notes :

PROBABLE Bilateral Hearing Sensitivity within Normal Limits.

Shreyanta Healthcare & Diagnostics Pvt. Ltd.
212 to 217, Swanik Arcade, Pragatinagar,
Naranpura, Ahmedabad-380013.
Regd. No. : 051902468

Ravi Arora 40/Male 14/10/23

H/O - Hypertension on Rx
+ Diabetes Mellitus type-II
on Rx
+ O/Sli/edema

Mother - DM type-II + Hypertension
+ CABG

Father - DM type-II + Hypertension + PTA.

c/o No any fresh
complain

o/E T - ⊕
P - 100/70
SpO2 - 98%
BP - 140/90

Rx
CNS } NAD
CNS }
P/A soft

Adv: continue old Rx.

Shreeyanta Healthcare & Diagnostics Pvt. Ltd.
212 to 217, Swanik Arcade, Pragatinagar,
Naranpura, Ahmedabad-380013.
Regd. No. : 051902468

Shreeyanta Healthcare & Diagnostics Pvt. Ltd.

212-217, Swanik Arcade, Nr Arjun Homes, B/h Vardan Tower, Pragatinagar - K. K. Nagar Road, Naranpura, Ahmedabad : 380 013.

Appointment +91 99042 90525 / +91 92656 34065 ☎ 079 2749 98 35 / Emergency : 87340 72706 ✉ shreeyantaclinic@gmail.com

RAW



Shreyanta Healthcare & Diagnostics Pvt. Ltd.
212 to 217, Swanik Arcade, Pragatinagar,
Narappura, Ahmedabad-380013.
Regd. No. : G31

GPS Map Camera



Ahmedabad, Gujarat, India
Unnamed Road, Nimay Nagar, Ahmedabad, Gujarat 380081,
India
Lat 23.088356°
Long 72.552599°
14/10/23 12:39 PM GMT +05:30