

DEPT. OF APOLLO HEALTH CHECK



CASE RECORD

AHB 0001128770

MR. JOYDEEP SENGUPTA
Age: 40 Year(s) Year(s)/Male
11 Feb 2023 8:37:26 AM

Name

Age :

Sex : M/F

Age :



UHID :

Physical Examination

General :

Build

Height

175.5 cm Weight 81.8 kg

BMI :

Anaemia

Icterus

Cyanosis

Clubbing

Oedema

Glands

HEAD & NECK :

ENT :

CVS :

Heart Rate & Rhythm

60 bpm

SpO2 - 99%

B.P. : Supine

126/84

Sitting

Standing

Chest shape

Heart Sounds

mm kg Echo Screening Report

Murmurs

- normal LV function

Thrills

- No Rwna

RS :

Rate & Type

- LVEF: 60%

Breath Sounds

- Trivial TR

abd 91 cm

Dr. Jyoti Jain

MBBS, DNB (Family Medicine), PGDGM

(Dip in Geriatric Medicine)

Senior Consultant - Dept. of Apollo Health Check

GHB. 0001128710

Place Label Here

Mr. Joydeep Sengupta

Age: 40 years

If label not available, write Pt. Name, UHID No.,
Age, Sex, Date, Name of Treating Physician

Allergies: NKDA	Fall Risk Assessment		Wt: 81.8	Ht: 175.5	P: 60	BP: 126/86
	H/o fall (within 1 year)	Yes No				
Mobility Aid	Yes No					
Gait	Dep. Indep.					
			Pain: 0/10	<input type="checkbox"/> Psychological & Social Assessment done		

Clo - Bloating & ?IBS

.. Mildly elevated SGOT, SGPT

Mild dyslipidemia LDL- 117; HDL- 38; TG- 197

Hyperuricemia (U.A- 8.9 mg/dl)

Fatty liver

Advise

Good Hydration

Low animal protein diet

Regular Exercise

Good Hydration

Tab. Urinenzyme 1-0-1 (A.F) x 2wk

Diet counselling

Gastroenterology consultation

Kindly get this document scanned at the counter for the record purpose

Signature and Date

Jyoti Jain
11/2/23

Apollo Hospitals, 154/11, Opp. I.I.M., Bannerghatta Road, Bengaluru-560 076, Karnataka, India

D: +91-80-2630 4050 / 2630 4010 / 4030 4050 / 6600 1066 F: +91-80-4146 3151 Mob: +91-99450 67049 email: jain.jyoti66@gmail.com

website: bangalore.apollohospitals.com. Apollo Pharmacy Free Home Delivery: Ph: 080-6001 1111, web: www.apollopharmacy.in

In any medical emergency call: 1066

To book appointments or Consult doctors online, visit www.askapollo.com

YOUR CLINICAL TEST RESULTS

Mr. JOYDEEP SENGUPTA

MALE / 40 Yrs / AHB.0001128770 / AHBHC117464

2022 MEDIWHEEL FULL BODY HEALTH CHECK UP MALE BELOW 40 YEARS

Date : 11/02/2023

HEMOGRAM

Test Name	Result	Unit	Level	Range
Hemoglobin :Oxyhemoglobin method(Photometric measurement)	14.4	g/dL	●	13-17
RBC Count (Impedance)	5.39	x(10) ¹² /l	●	4.5 - 5.5
Packed cell volume (Calculated)	44	%	●	40 - 50
MCV (Derived from RBC histogram)	82 *	fl	●	83 - 101
MCH (Calculated)	27	pg	●	27 - 32
RDW (Calculated)	13.5	%	●	11.60-14.00
MCHC (Calculated)	32	g/dl	●	31.5 - 34.5
Platelet Count (Impedance)	143 *	x(10) ⁹ /l	●	150 - 450
WBC Count (Impedance)	6.7	x(10) ⁹ /l	●	4 - 11
Neutrophils	61	%	●	40 - 80
Lymphocytes	25	%	●	8.6 - 23.8
Monocytes	11 *	%	●	2 - 10
Monocytes	11 *	%	●	2 - 10
Eosinophils	3	%	●	1 - 6
Basophils	0	%	●	0 - 2
ERYTHROCYTE SEDIMENTATION RATE (ESR) (Teflon Capillary Photometry)	30 *	mm/1st hr	●	Adult Male- 0 - 10

STOOL ROUTINE

Test Name	Result	Unit	Level	Range
Color :	Brownish			Yellow
Consistency :	Semi Solid			
Reaction:	Acidic			7.2-7.8
Blood :	NEGATIVE			NEGATIVE

● Within Normal Range ● Boderline High/Low ● Outside Range

YOUR CLINICAL TEST RESULTS

Mr. JOYDEEP SENGUPTA

MALE / 40 Yrs / AHB.0001128770 / AHBHC117464

2022 MEDIWHEEL FULL BODY HEALTH CHECK UP MALE BELOW 40 YEARS

Date : 11/02/2023

Mucus:	Absent		
Pus Cells	1-2 /h.p.f	/HPF	0 - 5
RBC	Nil	Cells/hpf	0 - 2
Ova:	Absent		
Cysts:	Absent		
Trophozoite	Absent		
Yeast Cells	Yeast Cells Not Seen		
Vegetable Matter	Absent		

URINE ROUTINE (CUE)

Test Name	Result	Unit	Level	Range
Color :	Yellow			Yellow
Appearance	Clear			Clear
Volume :	30	ml		
pH	6.0			
Specific Gravity	1.020		●	1.016 - 1.022
Protein :	NEGATIVE			NEGATIVE
Glucose:	NEGATIVE			NEGATIVE
Ketone	NEGATIVE			NEGATIVE
Bile Salts :	NEGATIVE			NEGATIVE
Bile Pigments:	NEGATIVE			NEGATIVE
Urobilinogen	0.2	E U /dL	●	0.2 - 1.0
Blood :	NEGATIVE			NEGATIVE
Nitrate:	NEGATIVE			NEGATIVE
Leucocyte Esterases	NEGATIVE			NEGATIVE
RBC	Nil	Cells/hpf		0 - 2

● Within Normal Range

○ Boderline High/Low

● Outside Range

YOUR CLINICAL TEST RESULTS

Mr. JOYDEEP SENGUPTA

MALE / 40 Yrs / AHB.0001128770 / AHBHC117464

2022 MEDIWHEEL FULL BODY HEALTH CHECK UP MALE BELOW 40 YEARS

Date : 11/02/2023

Pus Cells	1-2 /h.p.f	/HPF	0 - 5
Epithelial Cells	Occasional		Occasional - Few

BLOOD GROUPING AND TYPING (ABO and Rh)

Test Name	Result	Unit	Level	Range
Blood Group:	O			
Ph (D) Type:	POSITIVE			
Method:	COLUMN AGGLUTINATION			

LIVER FUNCTION TEST (PACKAGE)

Test Name	Result	Unit	Level	Range
ALT(SGPT) - SERUM	89 *	U/L	●	<= 50
GLOBULIN - SERUM - CALCULATED	3.5	g/dL	●	Adult 2.0 - 4.0
ALBUMIN:GLOBULIN (RATIO) - CALCULATED	1.2		●	0.8 - 2.0
ALBUMIN - SERUM	4.2	g/dL	●	Adult- 3.5-5.2
ALKALINE PHOSPHATASE - SERUM	68	U/L	●	Adult: 30 - 120
AST (SGOT) - SERUM	57 *	U/L	●	<= 50
BILIRUBIN, TOTAL - SERUM	1.18	mg/dL	●	0.30-1.20

NL. NROLOGY RENAL PROFILE (RANDOM)

Test Name	Result	Unit	Level	Range
CHLORIDE - SERUM	105	mmol/L	●	98 - 107

LIPID PROFILE TEST (PACKAGE)

Test Name	Result	Unit	Level	Range
Total Cholesterol	163	mg/dL	●	"Desirable : <200 Borderline : 200 - 239 High Risk : >239"

NEPHROLOGY RENAL PROFILE (RANDOM)

Test Name	Result	Unit	Level	Range
			●	

● Within Normal Range ● Boderline High/Low ● Outside Range

YOUR CLINICAL TEST RESULTS

Mr. JOYDEEP SENGUPTA

MALE / 40 Yrs / AHB.0001128770 / AHBHC117464

2022 MEDIWHEEL FULL BODY HEALTH CHECK UP MALE BELOW 40 YEARS

Date : 11/02/2023

CREATININE - SERUM 1.22 mg/dL ● Male : 0.9 -1.3

LIVER FUNCTION TEST (PACKAGE)

Test Name	Result	Unit	Level	Range
GGTP: GAMMA GLUTAMYL TRANSPEPTIDASE - SERUM	55	U/L	●	<= 55

GLUCOSE - SERUM / PLASMA (FASTING)

Test Name	Result	Unit	Level	Range
Glucose - Plasma (Fasting)	91	mg/dL	●	"Non-Diabetic : <= 100 Impaired Fasting Glucose: 100-125 Diabetic : >= 126 "

GLUCOSE - SERUM / PLASMA (POST PRANDIAL)

Test Name	Result	Unit	Level	Range
Glucose - Plasma (POST PRANDIAL)	123	mg/dL	●	"Non-Diabetic : <= 140 Impaired Glucose Tolerance : 140-199 Diabetic : >= 200 "

GLYCATED HEMOGLOBIN (HBA1C) - WHOLE BLOOD

Test Name	Result	Unit	Level	Range
Glycosylated Hemoglobin (HbA1c)	6.0	%	●	"NON-DIABETICS <= 5.6 PRE-DIABETIC: 5.7-6.4 DIABETIC >= 6.5"

LIPID PROFILE TEST (PACKAGE)

Test Name	Result	Unit	Level	Range
HDL CHOLESTEROL - SERUM	38 *	mg/dL	●	"Low : <40 High: >59"
LDL Cholesterol (Direct LDL)	117 *	mg/dL	●	"Optimal : <100 Near/Above Optimal: 100 - 129 Borderline High: 130 - 159 High: 160 - 189 Very High: > 189"

NEPHROLOGY RENAL PROFILE (RANDOM)

Test Name	Result	Unit	Level	Range
POTASSIUM - SERUM	4.4	mmol/L	●	3.5-5.1

● Within Normal Range ● Boderline High/Low ● Outside Range

YOUR CLINICAL TEST RESULTS

Mr. JOYDEEP SENGUPTA

MALE / 40 Yrs / AHB.0001128770 / AHBHC117464

2022 MEDIWHEEL FULL BODY HEALTH CHECK UP MALE BELOW 40 YEARS

Date : 11/02/2023

LIVER FUNCTION TEST (PACKAGE)

Test Name	Result	Unit	Level	Range
PROTEIN TOTAL - SERUM	7.7	g/dL	●	ADULT: 6.0 - 8.5

NEPHROLOGY RENAL PROFILE (RANDOM)

Test Name	Result	Unit	Level	Range
SODIUM - SERUM	140	mmol/L	●	135 - 145

THYROID PROFILE - I(T3,T4 AND TSH)

Test Name	Result	Unit	Level	Range
TOTAL T3: TRI IODOTHYRONINE - SERUM	118.03	ng/dL	●	Adults: 87 - 178
TOTAL T4: THYROXINE - SERUM	12.5	µg/dL	●	5.93 - 13.29

LIPID PROFILE TEST (PACKAGE)

Test Name	Result	Unit	Level	Range
Triglycerides - Serum	197 *	mg/dL	●	"Normal: < 150 Borderline High: 150 - 199 High: 200 - 499 Very High: > 499"
TOTAL CHOLESTEROL/HDL CHOLESTEROL RATIO(Calculated)	4.3		●	< 5.0

THYROID PROFILE - I(T3,T4 AND TSH)

Test Name	Result	Unit	Level	Range
THYROID STIMULATING HORMONE [TSH]	3.79	µIU/mL	●	0.34 - 5.6

NEPHROLOGY RENAL PROFILE (RANDOM)

Test Name	Result	Unit	Level	Range
UREA - SERUM	22	mg/dL	●	15 - 45
URIC ACID - SERUM	8.9 *	mg/dL	●	Adult Male: 3.0 - 7.0

LIPID PROFILE TEST (PACKAGE)

Test Name	Result	Unit	Level	Range
VLDL CHOLESTEROL - SERUM	39 *	mg/dl	●	Desirable: <30

● Within Normal Range ● Boderline High/Low ● Outside Range

YOUR CLINICAL TEST RESULTS

Mr. JOYDEEP SENGUPTA

MALE / 40 Yrs / AHB.0001128770 / AHBHC117464

2022 MEDIWHEEL FULL BODY HEALTH CHECK UP MALE BELOW 40 YEARS

Date : 11/02/2023

LIVER FUNCTION TEST (PACKAGE)

Test Name	Result	Unit	Level	Range
BILIRUBIN DIRECT - SERUM	0.21 *	mg/dL	●	upto 0.4
BILIRUBIN INDIRECT - SERUM - CALCULATED	0.97	mg/dL	●	0.1 - 1.0

NEPHROLOGY RENAL PROFILE (RANDOM)

Test Name	Result	Unit	Level	Range
BICARBONATE (HCO ₃) - SERUM	27		●	Healthy Adults: 22 - 29

● Within Normal Range ● Boderline High/Low ● Outside Range

YOUR CLINICAL TEST RESULTS

Mr. JOYDEEP SENGUPTA

MALE / 40 Yrs / AHB.0001128770 / AHBHC117464

2022 MEDIWHEEL FULL BODY HEALTH CHECK UP MALE BELOW 40 YEARS

Date : 11/02/2023

INVESTIGATIONS NOT DONE / NOT YET REPORTED / NOT PART OF PACKAGE (LAB, RADIOLOGY & CARDIOLOGY)

Biochemistry

GLUCOSE - SERUM / PLASMA (RANDOM)

CARDIOLOGY

ECHO/TMT - OPTIONAL

Ultrasound Radiology

ULTRASOUND - WHOLE ABDOMEN

CARDIOLOGY

ECG

X Ray

X-RAY CHEST PA

● Within Normal Range ● Boderline High/Low ● Outside Range

DEPARTMENT OF RADIOLOGY

AH-QF-RD-04

Patient's Details :	Mr. JOYDEEP SENGUPTA			
UHID :	AHB.0001128770	Ward/Bed No. :	M	040Y
I.P.No./Bill No. :	AHBHC117464	Scanned on :		AHC / AHC
Accession Number :	10601.123017286	Reported On :		11-Feb-2023 09:43
Referring Doctor :	null			11-Feb-2023 11:52:58

X-RAY CHEST PA VIEW

Clinical Information: health check

Lung fields appear clear bilaterally with normal bronchovascular markings.

Mild cardiomegaly noted.

Cardiac silhouette appear normal.

Costophrenic angles appear normal on both sides.

Domes of the diaphragm appear normal.

Underlying bony and soft tissue shadows appear normal.

IMPRESSION:

Mild cardiomegaly noted.

No other definite abnormality noted on the chest radiograph.

Suggested clinical correlation.

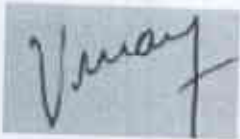

**Dr. VINAY MD,
RADIOLOGIST**

N.B. : This is only a professional opinion and not the final diagnosis. Radiological investigations are subject to variations due to technical limitations. Hence, correlation with clinical findings and other investigations should be carried out to know true nature of illness.

DEPARTMENT OF RADIOLOGY

Patient's Details	: Mr. JOYDEEP SENGUPTA	M 040Y
UHID	: AHB.0001128770	Ward/Bed No. : AHC / AHC
I.P.No./Bill No.	: AHBHC117464	Scanned on : 11-Feb-2023 11:03
Accession Number	: 10601.223013522	Reported On :
Referring Doctor	: null	

ULTRASOUND WHOLE ABDOMEN

Clinical Information: - Routine health checkup.

Liver appears normal in size, shape and shows diffuse increase in echogenicity. No focal parenchymal lesions identified. No evidence of intra/extrahepatic biliary tree dilatation noted. Portal vein appears to be of normal size.

Gall bladder is partially distended.

Spleen appears normal in size, shape and echopattern. No focal parenchymal lesions identified.

Pancreas: Head appears normal. Rest obscured by bowel gas.

Both kidneys appear normal in size, shape and echopattern. Corticomedullary differentiation appears maintained. No evidence of calculi or hydronephrosis seen on either side.

Urinary bladder is partially distended.

Prostate appears grossly normal.

No evidence of ascites or pleural effusion seen.

IMPRESSION:

Fatty liver.

- *Suggested clinical correlation.*

(Enclosed report) *MI*

DR. ANJITHA S
RESIDENT

DR. SHANTHALA Y.
DMRD, DNB
CONSULTANT

N.B. : This is only a professional opinion and not the final diagnosis. Radiological investigations are subject to variations due to technical limitations. Hence, correlation with clinical findings and other investigations should be carried out to know true nature of illness.

APOLLO HOSPITALS

Patient Details

Name: JOYDEEP SENGUPTA ID: AHB1128770
 Date: 11-Feb-23
 Age: 40 y Sex: M

Time: 10:27:46

Weight: 81 Kgs

Height: 175 cms

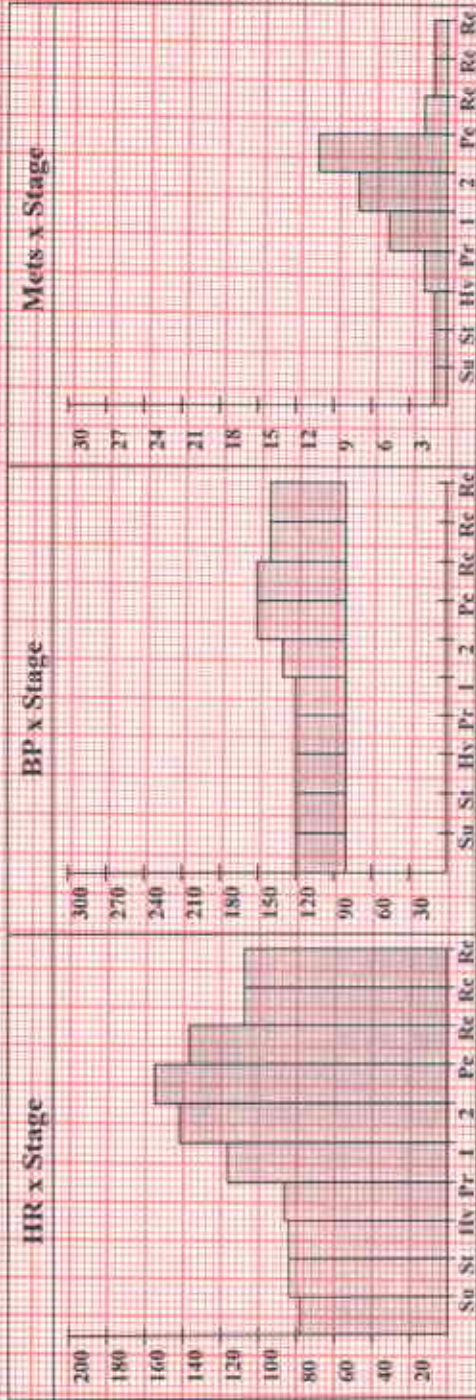

Interpretation

GOOD EFFORT TOLERANCE.
 NORMAL HR AND BP RESPONSE
 NO ANGINA OR ARRHYTHMIAS
 NO SIGNIFICANT ST-T CHANGES NOTED
 IMP:- STRESS TEST NEGATIVE FOR INDUCIBLE ISCHAEMIA.

Ref. Doctor: AHC

Doctor: DR ABHIJITH VILAS KULKARNI

(Summary Report edited by user)

Schiller CS-20 V 1.9

40 Years

JOYDEEP SENGUPTA

Male

11-Feb-23 9:07:00 AM

Rate 72

PR 155

QRS 87

QT 387

QTc 424

--AXIS--

P 45

QRS 44

T 24

12 Lead; Standard Placement

AHB 0001128770
MR. JOYDEEP SENGUPTA
Age: 40 Year(s) Year(s)/Male
11 Feb 2023 8:37:24 AM

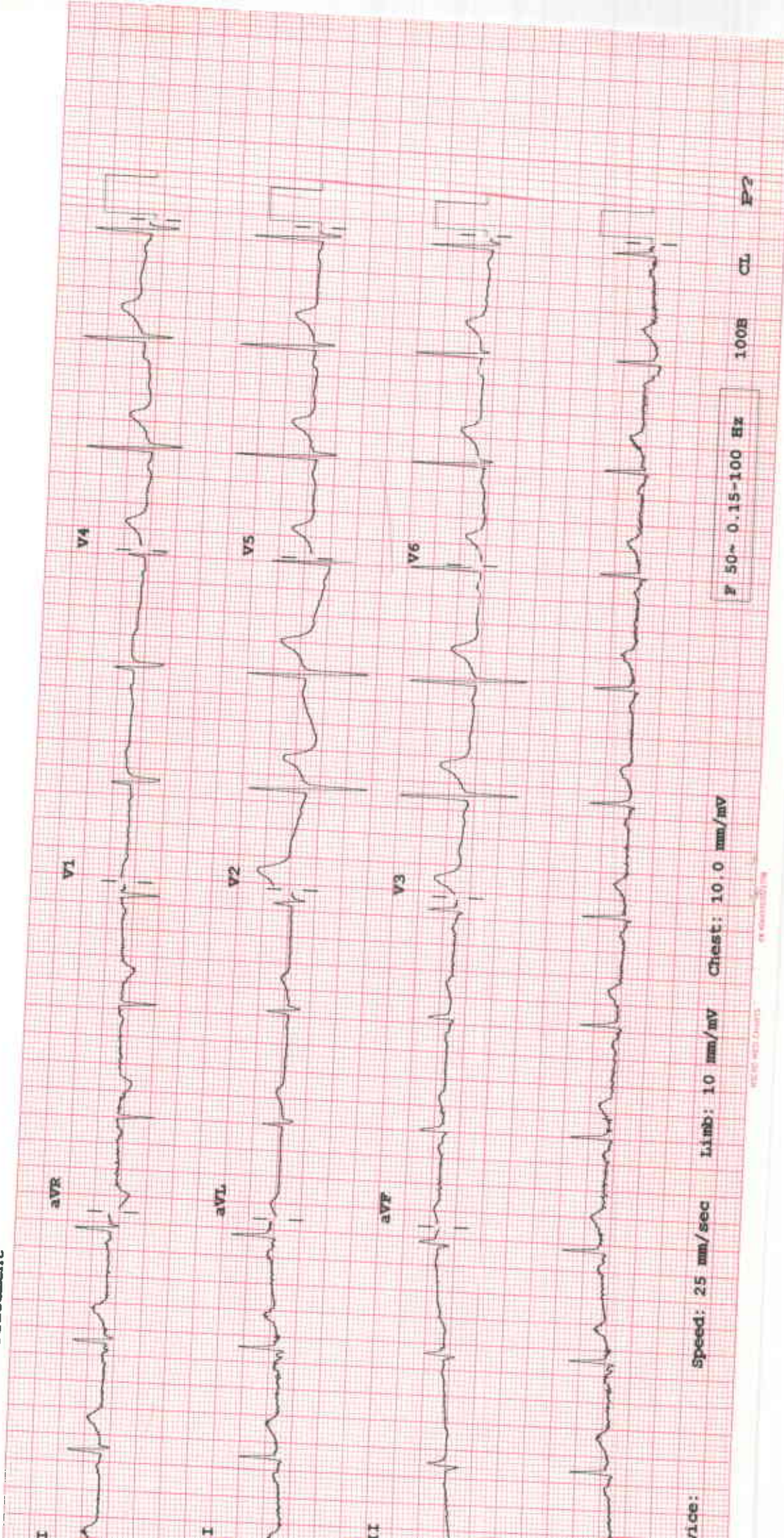

Speed: 25 mm/sec

Limb: 10 mm/mV

Chest: 10.0 mm/mV

F 50~ 0.15-100 Hz

1000

CL

P2