



Bangalore Diagnostics & Multi-Speciality Centre

Quality Assurance : EQAP from AIIMS & CMC- Vellore

Quality. Trust. Since 1982.

198, 12th Main, 3rd Block, (Above Namma MTR, Next to SBI), Rajajinagar, Bangalore- 560 010.
Ph. : 080-23505407, 9448079978 e-mail : bangalore.d.s@gmail.com

Name : MRS. K.GANANA SOUNDARI

Reg. No : C7614

Age/Sex: 40 Year(s) / Female

Date : 15/09/2022

Ref. by : DR. BANK OF BARODA

Corporate: NON CORPORATE

Test Name

Result

Reference Range

Page 1 of 4

HAEMATOLOGY REPORT

COMPLETE BLOOD COUNT

Haemoglobin	10.2 gms %	Male : 13.0 - 18.0 gms % Female: 11.0 - 15.0 gms %
Red Blood Cell Count	4.25 million/cumm	Male : 4.5-6.5 millions/cumm Female : 3.7-5.5 million/cumr

Packed Cell Volume	32.1 %	Females: 32 - 45 % Males: 39 - 54%
Total Count	5,000 cells /cumm	4000-11000 cells /cumm

Differential Count

Neutrophils	47.5 %	40 - 75%
Lymphocytes	44.1 %	20 - 45%
Monocytes	5.9 %	01 - 10%
Eosinophils	2.0 %	01 - 06 %
Basophils	0.5 %	00 to 01 %

COMPLETE BLOOD COUNT

Platelet count	2,39,000 cells/cumm	150000-400000 cells/cumm
Mean Corpuscular Volume	76 fL	78 - 98 fL
Mean Corpuscular Heamoglobin	24.0 pg	27 - 32 pg
Mean Corpuscular Haemoglobin Concentration	31.8 g/dl	31 - 36 g/dl
ESR	03 mm/hour	Male: 0 - 10 mm/ hour Female: 0 - 20 mm/hour

ABSOLUTE EOSINOPHIL COUNT	99 cells/cumm	40 - 440 cells/cumm
---------------------------	---------------	---------------------

BLOOD GROUP(ABO)	"B"
Rh Type (D)	POSITIVE

BIOCHEMISTRY REPORT

FASTING BLOOD SUGAR	96 mg/dl	70 to 100 mg/dl
FASTING URINE SUGAR	NIL	NIL

Maheeva

Dr. MAHADEVA. K.C.
M.D., (Path)
KMC. No.: 17647



Bangalore Diagnostics & Multi-Speciality Centre

Quality Assurance : EQAP from AIIMS & CMC- Vellore

Quality. Trust. Since 1982.

198, 12th Main, 3rd Block, (Above Namma MTR, Next to SBI), Rajajinagar, Bangalore- 560 010.
Ph. : 080-23505407, 9448079978 e-mail : bangalore.d.s@gmail.com

Name : MRS. K.GANANA SOUNDARI

Reg. No : C7614

Age/Sex: 40 Year(s) / Female

Date : 15/09/2022

Ref. by : DR. BANK OF BARODA

Corporate: NON CORPORATE

Test Name

Result

Reference Range

Page 2 of 4

BIOCHEMISTRY REPORT

POST PRANDIAL BLOOD SUGAR 143 mg/dl 80 to 140 mg/dl

POST PRANDIAL URINE SUGAR NIL NIL

Glycosylated Haemoglobin (HbA1c)

Glycosylated Haemoglobin (HbA1c) 6.9 %
Normal : <5.7 %
PRE DIABETES: 5.7-6.4 %
DIABETES : 6.5 % or HIGHER
(American Diabetes Association)

BLOOD UREA NITROGEN (BUN) 8.90 mg/dl 7-18 mg/dl

SERUM CREATININE 0.72 mg/dl
Females 0.6 – 1.2 mg/dl
Males 0.7 – 1.4 mg/dl

URIC ACID 3.99 mg/dl
M: 3.5 -7.2 mg/dl
F: 2.6 - 6.0 mg/dl

LIPID PROFILE

TOTAL CHOLESTEROL 235.4 mg/dl up to 200 mg/dl
TRIGLYCERIDES 164.0 mg/dl <150 : Normal
HDL Cholesterol 40.2 mg/dl Male: >40 mg/dl
Female: > 50 mg/dl
LDL Cholesterol 162.4 mg/dl <100 mg/dl
VLDL Cholesterol 32.8 mg/dl <40 mg/dl
CHOLESTEROL/HDL RATIO 5.9:1.0 up to 6.0 %

LIVER FUNCTION TESTS

Total Bilirubin 0.23 mg/dl up to 1.2 mg/dl
Direct Bilirubin 0.15 mg/dl 0 to 0.3 mg/dl
Indirect Bilirubin 0.08 mg/dl up to 1.5 mg/dl
S.G.O.T. (AST) 20.1 U/L 0 - 46 U/L
S.G.P.T. (ALT) 19.9 U/L 0 - 49 U/L

Dr. MAHADEVA. K.C.
M.D., (Path)
KMC. No.: 17647



Bangalore Diagnostics & Multi-Speciality Centre

Quality Assurance : EQAP from AIIMS & CMC- Vellore

Quality. Trust. Since 1982.

198, 12th Main, 3rd Block, (Above Namma MTR, Next to SBI), Rajajinagar, Bangalore- 560 010.
Ph. : 080-23505407, 9448079978 e-mail : bangalore.d.s@gmail.com

Name : MRS. K.GANANA SOUNDARI

Reg. No : C7614

Age/Sex: 40 Year(s) / Female

Date : 15/09/2022

Ref. by : DR. BANK OF BARODA

Corporate: NON CORPORATE

Test Name

Result

Reference Range

Page 3 of 4

BIOCHEMISTRY REPORT

LIVER FUNCTION TESTS

ALKALINE PHOSPHATASE	73.4 U/L	Men : 80-306 Women : 64-306 Children upto 15 Yrs : upto 644 Children upto 17 yrs : upto 483
Gamma Glutamyl Transpeptidase (GGT)	21.2 IU/L	0 - 55 IU/L
Total Protein	6.5 gms/dl	6.6 - 8.3 gms/dl
Albumin	3.9 gms/dl	3.4 - 5.0 gms/dl
Globulin	2.6 gms/dl	2.3 - 3.5 gms/dl
A/G Ratio	1.5:1.0	1.2 : 1.0

URINE EXAMINATION REPORT

PHYSICAL EXAMINATION

COLOUR	LIGHT YELLOW
APPEARANCE	CLEAR
REACTION	ACIDIC

BIOCHEMICAL EXAMINATION

PROTEIN	NIL	
GLUCOSE	NIL	
BILE SALT	NIL	
BILE PIGMENT	NIL	
SPECIFIC GRAVITY	1.022	1.003 - 1.035

MICROSCOPIC EXAMINATION

PUS CELLS	1-2/HPF
EP CELLS	2-3/HPF
MACROPHAGES	NIL
R.B.C.s	ABSENT
CASTS	NIL

Dr. MAHADEVA. K.C.
M.D., (Path)
KMC. No.: 17647



Bangalore Diagnostics & Multi-Speciality Centre

Quality Assurance : EQAP from AIIMS & CMC- Vellore

Quality. Trust. Since 1982.

198, 12th Main, 3rd Block, (Above Namma MTR, Next to SBI), Rajajinagar, Bangalore- 560 010.
Ph. : 080-23505407, 9448079978 e-mail : bangalore.d.s@gmail.com

Name : MRS. K.GANANA SOUNDARI

Reg. No : C7614

Age/Sex: 40 Year(s) / Female

Date : 15/09/2022

Ref. by : DR. BANK OF BARODA

Corporate: NON CORPORATE

Test Name

Result

Reference Range

Page 4 of 4

URINE EXAMINATION REPORT

MICROSCOPIC EXAMINATION

CRYSTALS

NIL

----- End of Report -----

Biochemist

Microbiologist

Pathologist

Dr. MAHADEVA. K.C.
M.D., (Path)
KMC. No.: 17647



Bangalore Diagnostics & Multi-Speciality Centre

Quality Assurance : EQAP from AIIMS & CMC- Vellore

Quality. Trust. Since 1982.

198, 12th Main, 3rd Block, (Above Namma MTR, Next to SBI), Rajajinagar, Bangalore- 560 010.
Ph. : 080-23505407, 9448079978 e-mail : bangalore.d.s@gmail.com

Name : Mrs. K GNANA SOUNDARI 7614 Patient No. : P101480458
Visit No. : V101606489 Registered On : 15/09/2022 14:34
Age/Gender : 40 Y/Female Collected On : 15/09/2022 15:42
Referred by : BANGALORE DIAGNOSTICS & MULTI SPECIALITY Reported On : 15/09/2022 16:48
CENTER

Final Report

Test Name / Method	Results	Units	Reference Range	Sample Type
CLINICAL BIOCHEMISTRY				
THYROID PROFILE				
TRIODO THYRONINE-T3 TOTAL <i>Method : ECLIA</i>	1.52	ng/ml	0.80 - 2.0	SERUM
THYROXINE -T4 TOTAL <i>Method : ECLIA</i>	9.77	ug/dl	5.1 - 14.1	
THYROID STIMULATING HORMONE - TSH (Ultra Sensitive) <i>Method : ECLIA</i>	3.54	mIU/ml	0.40 - 4.20 First Trimester:0.1-2.5* Second & Third Trimester:0.2-3.0* *American Thyroid Association trimesterspecific	

*** End Of Report ***

Outside sample to be correlated with other clinical finding.

PROCESSED BY : ANANDGK

RESULT VERIFIED BY : BHARATH KUMAR C, Lab Incharge

Dr. CHETHANA CHETHAN MBBS., M.D.

KMC Reg. No.: 41296

Consultant Biochemist



Bangalore Diagnostics & Multi-Speciality Centre

Quality Assurance : EQAP from AIIMS & CMC- Vellore

Quality. Trust. Since 1982.

198, 12th Main, 3rd Block, (Above Namma MTR, Next to SBI), Rajajinagar, Bangalore- 560 010.
Ph. : 080-23505407, 9448079978 e-mail : bangalore.d.s@gmail.com

Abdomen And Pelvic Ultrasound Scan Report

Name : Mrs.K Gnana Soundari

Date: 15/09/2022

Ref By : Bank of Baroda

Age/ Gender: 40 Years/Female

Liver : Normal in size, shape and echotexture. No focal lesion seen.

No intrahepatic biliary dilatation seen. PV & CBD is normal.

Gall Bladder: Normal

Pancreas : Normal in size and echotexture. No focal lesion, Pancreatic duct appears normal.

Spleen : Normal in size, shape and echotexture.

Kidneys : Both Kidney's are normal in size, shape and position.

No Calculi / Hydronephrosis seen. Cortico Medullary Differentiation is good.

Right Kidney : 101 x 14 mm **Left Kidney : 101 x 17 mm**

Urinary Bladder: Normal in contour and wall thickness with clear contents.

Uterus : Anteverted, Measures **94 x 41 x 56 mm**, Bulky in size, Normal shape and echotexture. Endometrial Thickness **5 mm**. POD is empty.

Ovaries : Both Ovaries are visualized in adnexa, appeared Normal.

Right Ovary : 30 x 19 mm **Left Ovary 26 x 21 mm**

IMPRESSION:

- Bulky Uterus.
- Otherwise Normal Sonologic Study.

Dr. Mohan Kumar

Consultant Radiologist

BANGALORE DIAGNOSTICS &
MULTI-SPECIALITY CENTRE
198, 12th Main, 3rd Block
Rajajinagar, Bangalore-560 010

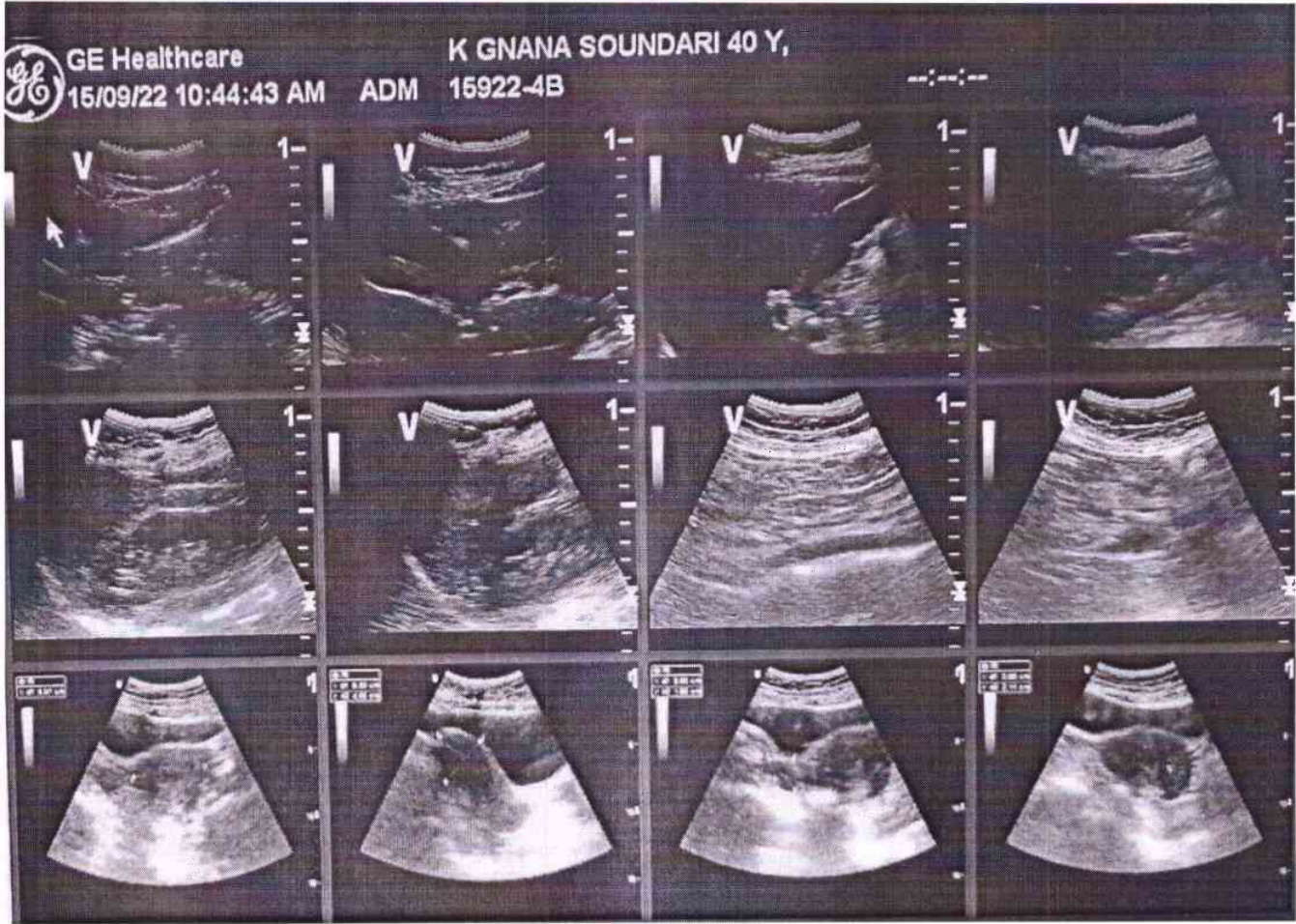

BANGALORE DIAGNOSTICS &
MULTI-SPECIALITY CENTRE
198, 12th Main, 3rd Block
Rajajinagar, Bangalore-560 010



Bangalore Diagnostics & Multi-Speciality Centre

Quality Assurance : EQAP from AIIMS & CMC- Vellore

Quality. Trust. Since 1982.

198, 12th Main, 3rd Block, (Above Namma MTR, Next to SBI), Rajajinagar, Bangalore- 560 010.
Ph. : 080-23505407, 9448079978 e-mail : bangalore.d.s@gmail.com

Echocardiography Report

Name : Mrs. K Gnana Sundari

Date : 15/09/2022

Ref by : Bank Of Baroda

Age / Gender : 40 Years / Female

LA : 35 mm

MV : E 0.90 A : 0.80 m/sec

AO : 25 mm

AV : 1.32 m/sec

RVID : 22 mm

TV : 0.43 m/sec

LVIDD : 50 mm

PV : 0.69 m/sec

LVIDS : 30 mm

IVSD : 13 mm

MR : Nil

IVSS : 12 mm

AR : Nil

LVPWD : 11 mm

TR : Nil

LVPWS : 17 mm

PR : Nil

FS : 32.65 %

EF : 64.34 %

LV mass: 232.4 gm

IMPRESSION

- Normal Chamber Dimensions.
- No RWMA.
- Normal LV Systolic Function. LVEF 59%
- Normal Valves.
- Normal Color Flow Doppler Study.
- No Thrombus / PE.

Dr.  Consultant Cardiologist

BANGALORE DIAGNOSTICS &
MULTI-SPECIALITY CENTRE

198, 12th Main, 3rd Block
Rajajinagar, Bangalore- 560 010

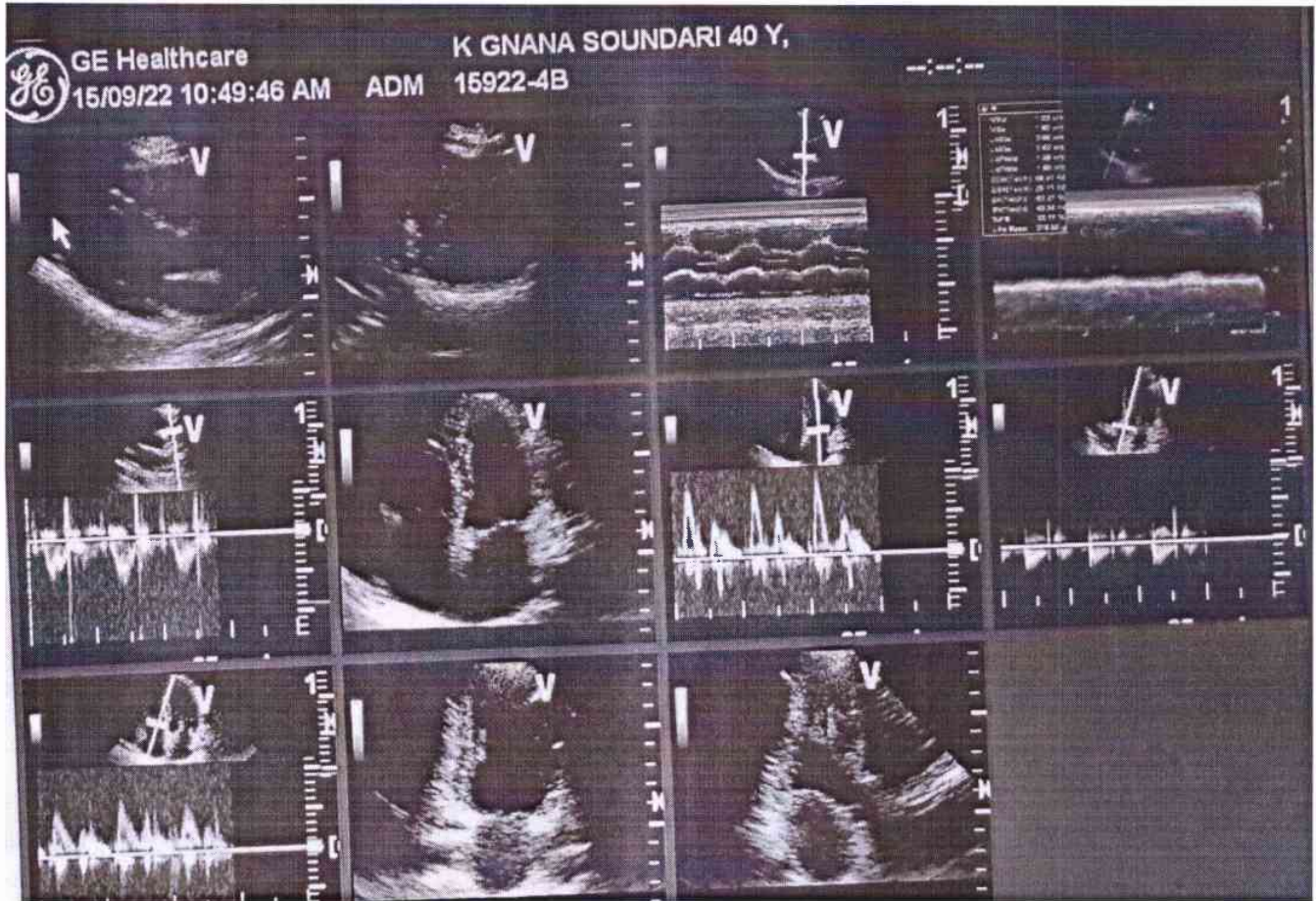

BANGALORE DIAGNOSTICS &
MULTI-SPECIALITY CENTRE
150, 1st Floor, 3rd St,
Rajajinagar, Bangalore - 560010



Bangalore Diagnostics & Multi-Speciality Centre

Quality Assurance : EQAP from AIIMS & CMC- Vellore

Quality. Trust. Since 1982.

198, 12th Main, 3rd Block, (Above Namma MTR, Next to SBI), Rajajinagar, Bangalore- 560 010.

Ph. : 080-23505407, 9448079978 e-mail : bangalore.d.s@gmail.com

Patient Name	MR.K.GNANA SOUNDARI	Patient Id	X-RAY-75
Age/DOB	38/	Gender	F
Ref.Doctor	BANK OF BARODA	Date	15/09/2022

Thank you for referring the patient for XRay

X-RAY CHEST PA VIEW

OBSERVATION:

The trachea is central.

The mediastinal and cardiac silhouette are normal.

Cardiothoracic ratio is normal.

Cardiophrenic and costophrenic angles are normal.

Both hila are normal.

The lung fields are clear.

Bones of the thoracic cage are normal.

Soft tissues of the chest wall are normal.

IMPRESSION:

- No significant abnormality seen.

Dr. Shankar Poudel
MD Radiodiagnosis
Consultant Radiologist

BANGALORE DIAGNOSTICS &
MULTI-SPECIALITY CENTRE
198, 12th Main, 3rd Block
Rajajinagar, Bangalore-560 010

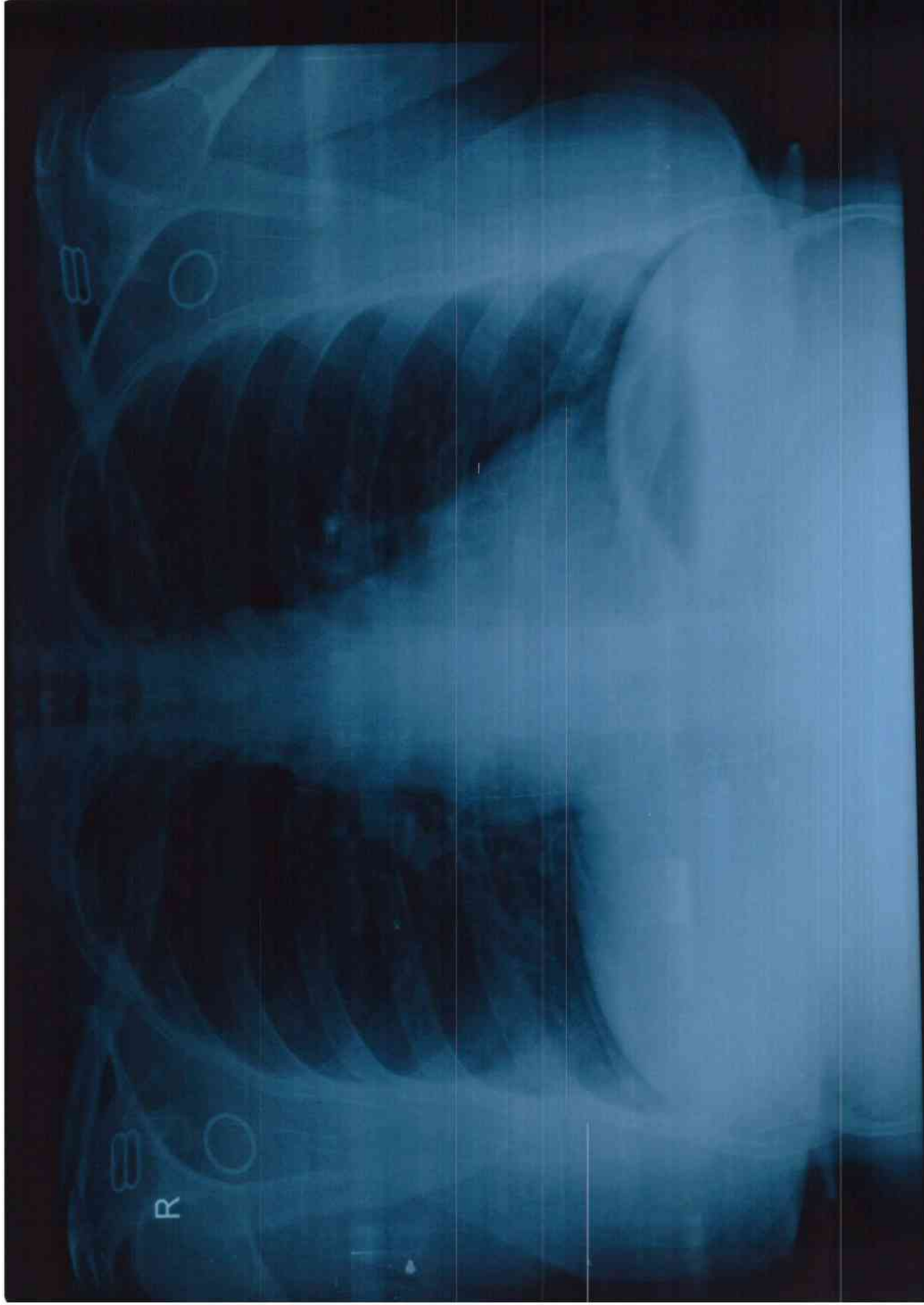

D75 MRS K GNANA SOUNDARI 38 M 15/09/2022 10:58:27
BANGALORE DIAGNOSTIC SERVICE RAJAJINAGARA BANGALORE-560010



Bangalore Diagnostics & Multi-Speciality Centre

Quality Assurance : EQAP from AIIMS & CMC- Vellore

Quality. Trust. Since 1982.

198, 12th Main, 3rd Block, (Above Namma MTR, Next to SBI), Rajajinagar, Bangalore- 560 010.

Ph. : 080-23505407, 9448079978 e-mail : bangalore.d.s@gmail.com

ELECTROCARDIOGRAM

NAME/AGE : mes. K. Ganana Soundari

Lab No.: Bank of Baroda DATE: 15/09/22

ECG FINDINGS

Standardization	<u>lm</u>	Rate	<u>88b</u>
Rhythm	<u>sm</u>	Axis	<u>✓</u>
P Wave	<u>y</u>	PR Interval	<u>ofam</u>
Q Wave		QRS Voltage	<u>sr + rva 20</u>
QRS Duration	<u>0.08s</u>	ST Segment	<u>ST elevated</u>
QT interval	<u>0.41m</u>		
U Wave		T Wave	<u>~</u>
Recommendations <u>Normal</u>			

BANGALORE DIAGNOSTICS &
MULTI-SPECIALITY CENTRE
198, 12th Main, 3rd Block
Rajajinagar, Bangalore-560 010

Dr. Ashok
Dr. ASHOK
MD (Internal Medicine)
Reg No 13444

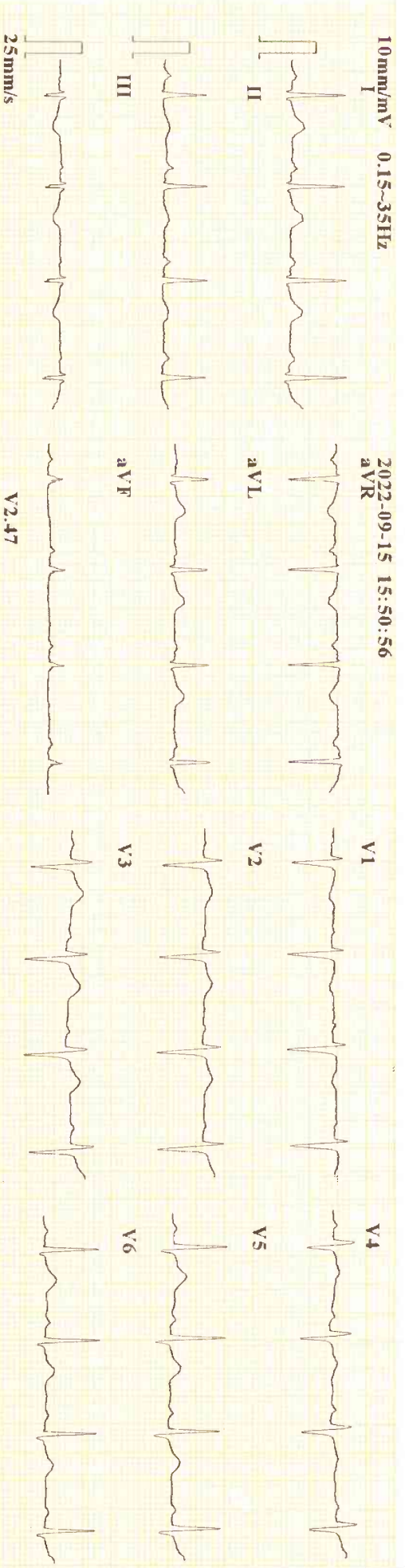

ID : 2209151550
 Name : K. Gnanana
 Age : 40 yr
 Sex : Female
 BP :
 Height : cm
 Weight : kg

Minnesota Code: 9-42(V4)

HR : 87 bpm
 P Dur : 88 ms
 PR int : 145 ms
 QRS Dur : 88 ms
 QT/QTc int : 345/417 ms
 P/QRS/T axis : 36/26/-3 °
 RV5/SV1 amp : 0.941/0.761 mV
 RV6/SV2 amp : 1.702 mV
 RV6/SV2 amp : 0.939/0.764 mV

Diagnosis Information:
 800: Sinus Rhythm
 Normal ECG

Report Confirmed by: