

Patient Name : Mrs. Jayanthi S L

Patient ID : 20110000012745

Age : 42Years

Sex : Female

Referring Doctor : EHP

Date : 15.06.2022

**ULTRASOUND ABDOMEN AND PELVIS**

**FINDINGS:**

**Liver is enlarged in size, measuring 17.2cm** and shows **diffuse increased** echopattern. No intra or extra hepatic biliary duct dilatation. No focal lesions.

**Portal vein** is normal in course and caliber. **CBD** is not dilated.

**Gallbladder** is normal without evidence of calculi, No wall thickening or pericholecystic fluid.

**Pancreas** to the extent visualized, appears normal in size, contour and echogenicity

**Spleen** is normal in size, shape, contour and echopattern. No evidence of mass or focal lesions.

**Right Kidney** is normal in size (measures 10.7cm in length & 1.4cm in parenchymal thickness), position, shape and echopattern. Corticomedullary differentiation is maintained. No evidence of calculi or hydronephrosis.

**Left Kidney** is normal in size (measures 10.2cm in length & 1.7cm in parenchymal thickness), position, shape and echopattern. Corticomedullary differentiation is maintained. No evidence of calculi or hydronephrosis.

**Retroperitoneum** – Obscured by bowel gas.

**Urinary Bladder** is well distended. Wall thickness is normal. No evidence of calculi, mass or mural lesion.

**Uterus** is anteverted and **bulky** in size, measures 12.3x6.8x6.9cm. Rest of the Myometrial and endometrial echoes are normal. **Endometrium** measures 7mm. Endometrial cavity is empty. **Shows a multiple anterior and posterior wall intramural fibroids. anterior wall, measuring 2.6x3.0cm. Posterior wall, measuring 5.2x3.0cm and fundal subserosal fibroid measuring 4.1x4.4cm.**

**Both ovaries** are normal in size and echopattern.

**Right ovary:** measures 3.1x2.0cm. **Left ovary:** measures 2.9x1.6cm.

**Both adnexa:** No mass is seen.

There is no ascites or pleural effusion.

**IMPRESSION:**

- **Grade I- II fatty liver with hepatomegaly.**
- **Diffuse Bulky Uterus with Uterine fibroids.**



**Dr B S Ramkumar 35772**  
**Consultant Radiologist**

*Disclaimer:*

Note: Investigations have their limitations. Solitary pathological/Radiological and other investigations never confirm the final diagnosis. They only help in diagnosing the disease in correlation to clinical symptoms and other related tests. Please interpret accordingly. This Report is not for Medico - Legal Purposes.

**Narayana Multispeciality Clinic**

17/1, 30th Cross, 8th 'B' Main Road, 4th Block, Jayanagar, Bangalore - 560 011

Clinic No. : 8884000991, 9513919615, Pharmacy No. : 9513919615

ID: 2011-12/45  
Name: MRS. JAYANTHI S.L.  
Age: 42 Years  
Gender: Female

11-06-2022 10:44:29 AM

Vent. Rate	72 bpm
PR Interval	154 ms
QRS Duration	72 ms
QT/QTc Interval	392/413 ms
P/ORS/T Axes	71/45/59 deg

Dr:Chodges

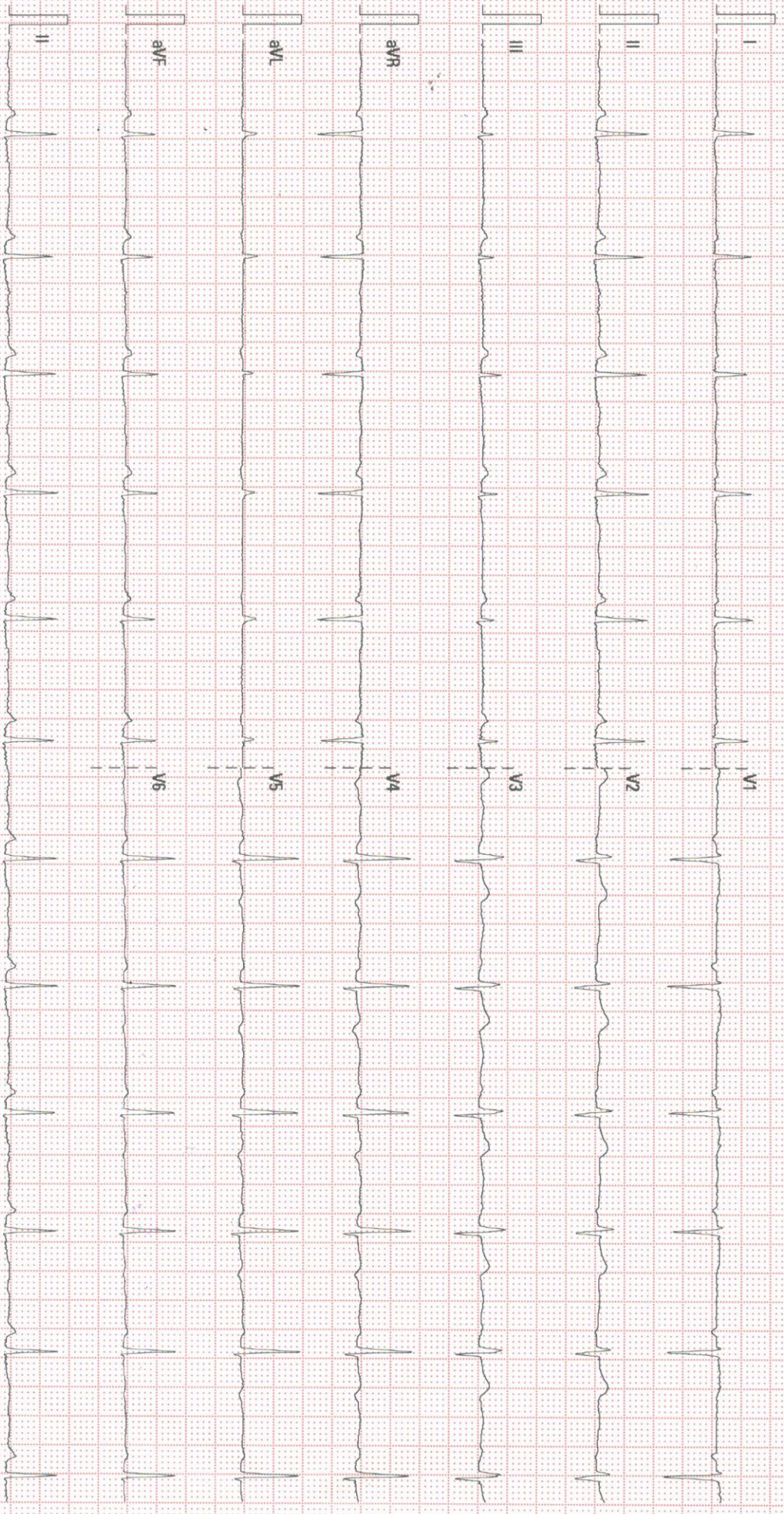

25 mm/s 10 mm/mV 50 Hz BDR 35 Hz

NARAYANA HEALTH, JAYANAGAR

02.06.00/V28.4.1

SN-FN-7300/176

**ADULT TRANS-THORACIC ECHO REPORT**

**NAME : MRS.JAYANTHI S L**

**AGE/SEX : 42YRS/FEMALE**

**MRN NO : 20110000012745**

**DATE : 11.06.2022**

**FINAL DIAGNOSIS:**

- NORMAL CHAMBER DIMENSIONS
- NO RWMA
- NORMAL VALVES
- MR-MILD
- NORMAL PA PRESSURE
- NORMAL RV/LV FUNCTION
- LVEF- 60 %

**MEASUREMENTS**

AO: 26 mm                      LVID (d) :38 mm                      IVS (d) : 10 mm                      RA : 30 MM  
LA: 30 mm                      LVID(s) : 24 mm                      PW (d) : 10 mm                      RV : 26 MM  
EF: 60 %

**VALVES**

MITRAL VALVE : NORMAL  
AORTIC VALVE : NORMAL  
TRICUSPID VALVE : NORMAL  
PULMONARY VALVE : NORMAL

**CHAMBERS**

LEFT ATRIUM : NORMAL  
RIGHT ATRIUM : NORMAL  
LEFT VENTRICLE : NORMAL, NORMAL LV FUNCTION  
RIGHT VENTRICLE : NORMAL, TAPSE-20 MM, NORMAL RV FUNCTION  
RVOT/LVOT : NORMAL



**SEPTAE**

IVS : INTACT

IAS : INTACT

**GREAT ARTERIES**

AORTA : NORMAL, AORTIC ANNULUS-20 MM, LEFT ARCH

PULMONARY ARTERY : NORMAL

**DOPPLER DATA**

MITRAL VALVE : E/A – 0.9 /0.5 M/S, MR-MILD

AORTIC VALVE : PG- 5 MMHG

TRICUSPID VALVE : TR- TRIVIAL, PASP- 26 MMHG

PULMONARY VALVE : PG- 3 MMHG

**WALL MOTION ABNORMALITIES: NO RWMA**

PERICARDIUM : NORMAL

VEGETATION/THROMBUS: ABSENT

**OTHER FINDINGS**

IVC- 14 MM NORMAL SIZED, COLLAPSIBILITY >50%, RAP -3 MM  
SINUS RHYTHM/ HR – 72 BPM

**DR.SURESH P V  
CONSULTANT CARDIOLOGIST**

**VISHALAKSHI H R  
CARDIAC SONOGRAPHER**

<b>Patient Name</b>	MRS.JAYANTHI S L	<b>Requested By</b>	EHP
<b>MRN</b>	20110000012745	<b>Procedure DateTime</b>	11-06-2022 11:03
<b>Age/Sex</b>	42Y/Female	<b>Hospital</b>	NH-JAYANAGAR

**CHEST RADIOGRAPH (PA VIEW)**

**CLINICAL DETAILS:** For health checkup.

**FINDINGS:**

- The lung fields and bronchovascular markings appear normal.
- The cardiac size is within normal limits.
- Mediastinum and great vessels are within normal limits.
- Trachea is normal and is central. The hilar shadows are unremarkable.
- The costo-phrenic angles are clear. No evidence of pleural effusion or pneumothorax.
- Degenerative changes are noted in the spine.
- Both the diaphragmatic domes appear normal.

**IMPRESSION:**

- No significant abnormality detected.



Dr. Richa Kothari MBBS, DNB  
Consultant Radiologist

*This report has been generated from NH Teleradiology 24/7, a service of Narayana Health.*

-- End of Report --

Page 1 of 1

**Narayana Multispeciality Clinic**

17/1, 30th Cross, 8th 'B' Main Road, 4th Block, Jayanagar, Bangalore - 560 011

Clinic No. : 8884000991, 9513919615, Pharmacy No. : 9513919615

E-mail: [info.jayanagar@narayanahealth.org](mailto:info.jayanagar@narayanahealth.org) web : [www.narayanahealth.org](http://www.narayanahealth.org)





## DEPARTMENT OF LABORATORY MEDICINE

**MRN** : 20110000012745 **Department** : EXT  
**Name** : Jayanthi S L **Specimen** : SERUM  
**Age / Sex** : 42 Year(s) / Female **Visit Type** : OP  
**Sample No** : J02206110025 **Collected On** : 11/06/2022 10:07 AM  
**Consulting DR** : EXTERNAL **Referred DR** : Dr.EXTERNAL  
**Patient Address** : #114 23RD CROSS BSK 3RD STAGE **Received On** : 11/06/2022 12:10 PM  
Bangalore Urban Bengaluru Karnataka,India **Reported On** : 11/06/2022 02:59 PM  
**Report Type** : Final

### BIOCHEMISTRY

Test	Result	Unit	Biological Reference Interval
BLOOD UREA NITROGEN (BUN) - Endpoint/Colorimetric – Urease	13	mg/dL	7.0-17.0
FASTING BLOOD SUGAR (FBS) - Colorimetric - Glucose Oxidase peroxidase	92	mg/dL	Normal: 70-99 Pre-diabetes: 100-125 Diabetes: >= 126 ADA standards 2020
URIC ACID - Colorimetric - Uricase,Peroxidase	4.1	mg/dL	2.50-6.20

Mrs. Latha B S. M.Sc., M.Phil.  
Consultant Biochemist

These tests are auto-approved



**DEPARTMENT OF LABORATORY MEDICINE**

**MRN** : 20110000012745 **Department** : EXT  
**Name** : Jayanthi S L **Specimen** : PLASMA  
**Age / Sex** : 42 Year(s) / Female **Visit Type** : OP  
**Sample No** : J02206110024 **Collected On** : 11/06/2022 10:07 AM  
**Consulting DR** : EXTERNAL **Referred DR** : Dr.EXTERNAL  
**Patient Address** : #114 23RD CROSS BSK 3RD STAGE **Received On** : 11/06/2022 03:21 PM  
Bangalore Urban Bengaluru Karnataka,India **Reported On** : 11/06/2022 04:02 PM  
**Report Type** : Final

Test	Result	Unit	Biological Reference Interval
POST PRANDIAL BLOOD SUGAR (PPBS) - Colorimetric - Glucose Oxidase peroxidase	112	mg/dL	Normal: 70-139 Pre-diabetes: 140-199 Diabetes: >= 200 ADA standards 2020

Mrs. Latha B S. M.Sc., M.Phil,  
Consultant Biochemist

These tests are auto-approved



**DEPARTMENT OF LABORATORY MEDICINE**

**MRN** : 20110000012745 **Department** : EXT  
**Name** : Jayanthi S L **Specimen** : WHOLE BLOOD  
**Age / Sex** : 42 Year(s) / Female **Visit Type** : OP  
**Sample No** : J02206110026 **Collected On** : 11/06/2022 10:07 AM  
**Consulting DR** : EXTERNAL **Referred DR** : Dr.EXTERNAL  
**Patient Address** : #114 23RD CROSS BSK 3RD STAGE **Received On** : 11/06/2022 12:10 PM  
Bangalore Urban Bengaluru Karnataka,India **Reported On** : 11/06/2022 04:00 PM  
**Report Type** : Final

Test	Result	Unit	Biological Reference Interval
<b>HbA1c</b>			
HbA1c - (HPLC NGSP Certified)	5.5	%	Normal: 4.0-5.6 Prediabetes: 5.7-6.4 Diabetes: >= 6.5 ADA standards 2020
Estimated Average Glucose	111.15	.	

Mrs. Latha B S. M.Sc., M.Phil,  
Consultant Biochemist





**DEPARTMENT OF LABORATORY MEDICINE**

<b>MRN</b>	: 20110000012745	<b>Department</b>	: EXT
<b>Name</b>	: Jayanthi S L	<b>Specimen</b>	: SERUM
<b>Age / Sex</b>	: 42 Year(s) / Female	<b>Visit Type</b>	: OP
<b>Sample No</b>	: J02206110025	<b>Collected On</b>	: 11/06/2022 10:07 AM
<b>Consulting DR</b>	: EXTERNAL	<b>Referred DR</b>	: Dr.EXTERNAL
<b>Patient Address</b>	: #114 23RD CROSS BSK 3RD STAGE Bangalore Urban Bengaluru Karnataka,India	<b>Received On</b>	: 11/06/2022 12:10 PM
		<b>Reported On</b>	: 11/06/2022 02:59 PM
		<b>Report Type</b>	: Final

Test	Result	Unit	Biological Reference Interval
<b>LIPID PROFILE (CHOL,TRIG,HDL,LDL,VLDL)</b>			
CHOLESTEROL TOTAL - Colorimetric - Cholesterol Oxidase	209	mg/dL	Desirable: < 200 Borderline High: 200-239 High: > 240
TRIGLYCERIDES - LPL/GK	109	mg/dL	Normal: < 150 Borderline: 150-199 High: 200-499 Very High: > 500
HDL CHOLESTROL (HDLC) - Colorimetric: Non HDL precipitation phosphotungstic acid method	49	mg/dL	40-60
NON-HDL CHOLESTEROL	<b>160.00 H</b>	mg/dl	Desirable: < 130 Above Desirable: 130-159 Borderline High: 160-189 High: 190-219 Very High: >= 220
LDL CHOLESTEROL - Colorimetric Method	<b>118 H</b>	mg/dL	Optimal: < 100 Near to above optimal: 100-129 Borderline High: 130-159 High: 160-189 Very High: > 190
VLDL CHOLESTEROL - Calculated	21.80	mg/dL	0-40
CHOLESTEROL /HDL RATIO - Calculated	4.27		0.0-5.0

Mrs. Latha B S. M.Sc., M.Phil.  
Consultant Biochemist

These tests are auto-approved



## DEPARTMENT OF LABORATORY MEDICINE

MRN : 20110000012745 Department : EXT  
Name : Jayanthi S L Specimen : SERUM  
Age / Sex : 42 Year(s) / Female Visit Type : OP  
Sample No : J02206110025 Collected On : 11/06/2022 10:07 AM  
Consulting DR : EXTERNAL Referred DR : Dr.EXTERNAL  
Patient Address : #114 23RD CROSS BSK 3RD STAGE Received On : 11/06/2022 12:10 PM  
Bangalore Urban Bengaluru Karnataka,India Reported On : 11/06/2022 02:59 PM  
Report Type : Final

Test	Result	Unit	Biological Reference Interval
<b>LIVER FUNCTION TEST(LFT)</b>			
BILIRUBIN TOTAL - Colorimetric -Diazo Method	0.60	mg/dL	0.2-1.3
CONJUGATED BILIRUBIN (DIRECT) - Dual Wavelength - Reflectance Spectrophotometry	0.10	mg/dL	0-0.4
UNCONJUGATED BILIRUBIN (INDIRECT) - Calculated	0.50	mg/dl	0.0-1.1
TOTAL PROTEIN - Colorimetric - Biuret Method	7.4	gm/dL	6.3-8.2
SERUM ALBUMIN - Colorimetric - Bromo-Cresol Green	4.3	gm/dL	3.5-5.0
SERUM GLOBULIN - Calculated	3.1	gm/dL	2.0-3.5
ALBUMIN TO GLOBULIN (A/G)RATIO - ALBUMIN TO GLOBULIN (A/G)RATIO - Calculated	1.39		1.0-2.1
SGOT (AST) - Multipoint-Rate with P-5-P (pyridoxal-5-phosphate)	<b>43</b> H	U/L	14-36
SGPT (ALT) - Multipoint-Rate with P-5-P (pyridoxal-5-phosphate)	<b>38</b> H	U/L	< 35
ALKALINE PHOSPHATASE (ALP) - Multipoint-Rate - p-nitro phenyl Phosphate, AMP buffer	88	U/L	38-126
GAMMA GLUTAMYL TRANSFERASE (GGT) - Multipoint Rate - L-γ-glutamyl-p-nitroanilide ( Szasz Method)	37	U/L	12-43

Notes : Indirect Bilirubin result is a calculated parameter (Indirect Bilirubin = Total Bilirubin - Direct Bilirubin). Indirect bilirubin result includes the delta bilirubin fraction also. Delta Bilirubin is the bilirubin which is covalently bound to albumin. Delta Bilirubin is not expected to be present in healthy adults or neonates.

Mrs. Latha B S. M.Sc., M.Phil,  
Consultant Biochemist



## DEPARTMENT OF LABORATORY MEDICINE

**MRN** : 20110000012745 **Department** : EXT  
**Name** : Jayanthi S L **Specimen** : SERUM  
**Age / Sex** : 42 Year(s) / Female **Visit Type** : OP  
**Sample No** : J02206110025 **Collected On** : 11/06/2022 10:07 AM  
**Consulting DR** : EXTERNAL **Referred DR** : Dr.EXTERNAL  
**Patient Address** : #114 23RD CROSS BSK 3RD STAGE **Received On** : 11/06/2022 12:10 PM  
Bangalore Urban Bengaluru Karnataka,India **Reported On** : 11/06/2022 02:59 PM  
**Report Type** : Final

Test	Result	Unit	Biological Reference Interval
<b>SERUM CREATININE</b>			
Serum Creatinine - Enzymatic Two point rate - creatinine Amidohydrolase	0.80	mg/dl	0.52-1.04
eGFR - Calculated	78.73	mL/min/1.73 m <sup>2</sup>	Indicative of renal impairment : < 60 Note:eGFR is inaccurate for Hemodynamically unstable patients eGFR is not applicable for less than 18 years of age.

Mrs. Latha B S. M.Sc., M.Phil.  
Consultant Biochemist

These tests are auto-approved



## DEPARTMENT OF LABORATORY MEDICINE

**MRN** : 20110000012745 **Department** : EXT  
**Name** : Jayanthi S L **Specimen** : SERUM  
**Age / Sex** : 42 Year(s) / Female **Visit Type** : OP  
**Sample No** : J02206110025 **Collected On** : 11/06/2022 10:07 AM  
**Consulting DR** : EXTERNAL **Referred DR** : Dr.EXTERNAL  
**Patient Address** : #114 23RD CROSS BSK 3RD STAGE **Received On** : 11/06/2022 12:10 PM  
Bangalore Urban Bengaluru Karnataka,India **Reported On** : 11/06/2022 02:59 PM  
**Report Type** : Final

Test	Result	Unit	Biological Reference Interval
<b>THYROID PROFILE (T3, T4, TSH)</b> Enhanced chemiluminescence			
TRI IODO THYRONINE (T3)	1.37	ng/mL	0.97-1.69
THYROXINE (T4)	11.0	µg/dl	5.53-11.0
TSH (THYROID STIMULATING HORMONE)	2.135	µIU/mL	0.400-4.049 1st Trimester 0.129-3.120 2nd Trimester 0.274-2.652 3rd Trimester 0.312-2.947

Dr. Iyshwarya U  
Associate Consultant  
MD Biochemistry

## DEPARTMENT OF LABORATORY MEDICINE

**MRN** : 20110000012745 **Department** : EXT  
**Name** : Jayanthi S L **Specimen** : WHOLE BLOOD  
**Age / Sex** : 42 Year(s) / Female **Visit Type** : OP  
**Sample No** : JJ2206110009 **Collected On** : 11/06/2022 10:07 AM  
**Consulting DR** : EXTERNAL **Referred DR** : Dr.EXTERNAL  
**Patient Address** : #114 23RD CROSS BSK 3RD STAGE **Received On** : 11/06/2022 12:22 PM  
Bangalore Urban Bengaluru Karnataka,India **Reported On** : 11/06/2022 01:00 PM  
**Report Type** : Final

---

### BLOOD BANK

Test	Result	Unit	Biological Reference Interval
<b>BLOOD GROUP &amp; RH TYPING</b>			
Blood Group	B		
Rh Typing	POS		



Dr. Prathip Kumar B RCONSULTANT



**DEPARTMENT OF LABORATORY MEDICINE**

**MRN** : 20110000012745 **Department** : EXT  
**Name** : Jayanthi S L **Specimen** : URINE  
**Age / Sex** : 42 Year(s) / Female **Visit Type** : OP  
**Sample No** : J62206110012 **Collected On** : 11/06/2022 10:07 AM  
**Consulting DR** : EXTERNAL **Referred DR** : Dr.EXTERNAL  
**Patient Address** : #114 23RD CROSS BSK 3RD STAGE **Received On** : 11/06/2022 12:12 PM  
Bangalore Urban Bengaluru Karnataka,India **Reported On** : 11/06/2022 12:46 PM  
**Report Type** : Final

**CLINICAL PATHOLOGY**

Test	Result	Unit	Biological Reference Interval
URINE FOR SUGAR (FASTING)	Negative		

Dr. Sudarshan Chougule  
Consultant Head  
MD Haematology, Flow Cytometry



**DEPARTMENT OF LABORATORY MEDICINE**

**MRN** : 20110000012745 **Department** : EXT  
**Name** : Jayanthi S L **Specimen** : URINE  
**Age / Sex** : 42 Year(s) / Female **Visit Type** : OP  
**Sample No** : J62206110013 **Collected On** : 11/06/2022 10:07 AM  
**Consulting DR** : EXTERNAL **Referred DR** : Dr.EXTERNAL  
**Patient Address** : #114 23RD CROSS BSK 3RD STAGE **Received On** : 11/06/2022 03:28 PM  
Bangalore Urban Bengaluru Karnataka,India **Reported On** : 11/06/2022 04:17 PM  
**Report Type** : Final

Test	Result	Unit	Biological Reference Interval
URINE FOR SUGAR (POST PRANDIAL)	Negative		

Dr. Sudarshan Chougule  
Consultant Head  
MD Haematology, Flow Cytometry



**DEPARTMENT OF LABORATORY MEDICINE**

<b>MRN</b>	: 20110000012745	<b>Department</b>	: EXT
<b>Name</b>	: Jayanthi S L	<b>Specimen</b>	: URINE
<b>Age / Sex</b>	: 42 Year(s) / Female	<b>Visit Type</b>	: OP
<b>Sample No</b>	: J62206110012	<b>Collected On</b>	: 11/06/2022 10:07 AM
<b>Consulting DR</b>	: EXTERNAL	<b>Referred DR</b>	: Dr.EXTERNAL
<b>Patient Address</b>	: #114 23RD CROSS BSK 3RD STAGE Bangalore Urban Bengaluru Karnataka,India	<b>Received On</b>	: 11/06/2022 12:12 PM
		<b>Reported On</b>	: 11/06/2022 12:46 PM
		<b>Report Type</b>	: Final

Test	Result	Unit	Biological Reference Interval
<b>URINE ROUTINE &amp; MICROSCOPY</b>			
<b>PHYSICAL EXAMINATION(Manual Method)</b>			
Volume	30	ml	
Colour	Pale yellow		
Appearance	Clear		
Sp. Gravity - Automated	$\geq 1.030$ L		1.002-1.03
<b>CHEMICAL EXAMINATION(Automated Dipstick Method)</b>			
pH(REACTION) - pH indicator method	6.0		4.8-7.5
Protein ,Error of indicators	Negative		
Urine Glucose - GOD/POD	Negative	.	
Ketone Bodies ,Rothers's principle	Negative		
Sp. Gravity - Automated	$\geq 1.030$ L		1.002-1.03
Bile Salts ,Diazo reaction	Negative		
Bile Pigment (Bilirubin) ,Diazo reaction	Negative		
Urobilinogen ,Modified Ehrlich's reaction	Normal		
Blood Urine ,Peroxidase reaction	Negative		
Urine Leucocyte Esterase ,Esterase reaction with pyrrole compound	Negative		
Nitrite ,Reaction with diazonium compound	Negative		

Dr. Sudarshan Chougule  
Consultant Head  
MD Haematology, Flow Cytometry





**DEPARTMENT OF LABORATORY MEDICINE**

**MRN** : 20110000012745 **Department** : EXT  
**Name** : Jayanthi S L **Specimen** : URINE  
**Age / Sex** : 42 Year(s) / Female **Visit Type** : OP  
**Sample No** : J62206110012 **Collected On** : 11/06/2022 10:07 AM  
**Consulting DR** : EXTERNAL **Referred DR** : Dr.EXTERNAL  
**Patient Address** : #114 23RD CROSS BSK 3RD STAGE **Received On** : 11/06/2022 12:12 PM  
Bangalore Urban Bengaluru Karnataka,India **Reported On** : 11/06/2022 12:46 PM  
**Report Type** : Final

Test	Result	Unit	Biological Reference Interval
<b>MICROSCOPIC EXAMINATION</b>			
Pus Cells	1-2/hpf	/HPF	0-2
Epithelial Cells	<b>occasional L</b>	/HPF	2-3

Dr. Sudarshan Chougule  
Consultant Head  
MD Haematology, Flow Cytometry



## DEPARTMENT OF LABORATORY MEDICINE

**MRN** : 20110000012745 **Department** : EXT  
**Name** : Jayanthi S L **Specimen** : WHOLE BLOOD ESR  
**Age / Sex** : 42 Year(s) / Female **Visit Type** : OP  
**Sample No** : J32206110015 **Collected On** : 11/06/2022 12:01 PM  
**Consulting DR** : EXTERNAL **Referred DR** : Dr.EXTERNAL  
**Patient Address** : #114 23RD CROSS BSK 3RD STAGE **Received On** : 11/06/2022 12:47 PM  
Bangalore Urban Bengaluru Karnataka,India **Reported On** : 11/06/2022 01:26 PM  
**Report Type** : Final

### HAEMATOLOGY

Test	Result	Unit	Biological Reference Interval
ERYTHROCYTE SEDIMENTATION RATE (ESR) - Westergren Method	<u>66.00</u> H	mm/hr	0-12

Dr. Sudarshan Chougule  
Consultant Head  
MD Haematology, Flow Cytometry



**DEPARTMENT OF LABORATORY MEDICINE**

<b>MRN</b>	: 20110000012745	<b>Department</b>	: EXT
<b>Name</b>	: Jayanthi S L	<b>Specimen</b>	: WHOLE BLOOD
<b>Age / Sex</b>	: 42 Year(s) / Female	<b>Visit Type</b>	: OP
<b>Sample No</b>	: J32206110016	<b>Collected On</b>	: 11/06/2022 12:03 PM
<b>Consulting DR</b>	: EXTERNAL	<b>Referred DR</b>	: Dr.EXTERNAL
<b>Patient Address</b>	: #114 23RD CROSS BSK 3RD STAGE Bangalore Urban Bengaluru Karnataka,India	<b>Received On</b>	: 11/06/2022 12:46 PM
		<b>Reported On</b>	: 11/06/2022 12:57 PM
		<b>Report Type</b>	: Final

Test	Result	Unit	Biological Reference Interval
<b>COMPLETE BLOOD COUNT (CBC)</b>			
HAEMOGLOBIN (Hb%) - Photometric Measurement	12.00	g/dL	12.0-15.0
RED BLOOD CELL COUNT - Electrical Impedance	4.48	millions/ $\mu$ L	3.8-4.8
PCV (PACKED CELL VOLUME) / HEMATOCRIT - Calculated	<b>35.5</b> L	%	36.0-46.0
MCV (MEAN CORPUSCULAR VOLUME) - Derived	<b>79.3</b> L	fl	80.0-100.0
MCH (MEAN CORPUSCULAR HAEMOGLOBIN) - Calculated	<b>26.80</b> L	pg	27.0-32.0
MCHC (MEAN CORPUSCULAR HAEMOGLOBIN CONCENTRATION) - Calculated	33.80	%	31.5-34.5
RED CELL DISTRIBUTION WIDTH (RDW) - Derived	14.00	%	11.6-14.0
PLATELET COUNT - Electrical Impedance plus Microscopy	185	Thousand / $\mu$ L	150-450
TOTAL LEUKOCYTE COUNT (TLC) - Electrical Impedance	4.5	Thousand / $\mu$ L	4.0-10.0
<b>DIFFERENTIAL COUNT (DC)</b> VCS Technology plus Microscopy			
Neutrophils	56.1	%	40-75
Lymphocytes	36.1	%	20-40
Monocytes	5.6	%	2-10
Eosinophils	1.6	%	1-6
Basophils	0.6	%	0-2

Dr. Shalini K S  
Junior Consultant  
DCP, DNB Haematology

**DEPARTMENT OF LABORATORY MEDICINE**

<b>MRN</b>	: 20110000012745	<b>Department</b>	: EXT
<b>Name</b>	: Jayanthi S L	<b>Specimen</b>	:
<b>Age / Sex</b>	: 42 Year(s) / Female	<b>Visit Type</b>	: OP
<b>Sample No</b>	:	<b>Collected On</b>	:
<b>Consulting DR</b>	: EXTERNAL	<b>Referred DR</b>	: Dr.EXTERNAL
<b>Patient Address</b>	: #114 23RD CROSS BSK 3RD STAGE Bangalore Urban Bengaluru Karnataka,India	<b>Received On</b>	:
		<b>Reported On</b>	:
		<b>Report Type</b>	:

---

**Note:**  
Abnormal results are highlighted.  
Results relate to the sample only.  
Kindly correlate clinically.

## DEPARTMENT OF PATHOLOGY LAB

**MRN** : 20110000012745 **Department** : EXT  
**Name** : Jayanthi S L **Specimen** : PLASMA,SERUM,SWAB,URINE,  
WHOLE BLOOD,WHOLE BLOOD  
**Age / Sex** : 42 Year(s) / Female **ESR**  
**Sample No** : J02206110024,J02206110025,J0220611002 **Visit Type** : OP  
6,J32206110015,J32206110016,J622061100 **Collected On** : 11/06/2022 10:06 AM  
12,J62206110013,J92206110002,JJ2206110 **Referred DR** : Dr.EXTERNAL  
009 **Received On** : 11/06/2022 12:10 PM  
**Consulting DR** : EXTERNAL **Reported On** : 13/06/2022 04:19 PM  
**Patient Address** : #114 23RD CROSS BSK 3RD STAGE **Report Type** : Final  
Bangalore Urban Bengaluru Karnataka,India

### CYTOLOGY

#### PAP SMEAR

<b>Lab No</b>	P- 2456/2022
<b>Material Received</b>	Received two unstained slides
<b>Clinical Details</b>	LMP - 3 months ago.
<b>Specimen Type</b>	Conventional smear
<b>Smear Adequacy</b>	Satisfactory for evaluation with presence of endocervical cell / transformation zone component.
<b>General Categorization</b>	CERVICAL CYTOLOGY : PAP SMEAR REPORT The 2014 Bethesda system. No epithelial cell abnormality seen. No evidence of fungal organisms, trichomonas vaginalis, bacterial vaginosis.
<b>Impression</b>	Interpretation / Result: - Smear is negative for intraepithelial lesion or malignancy.
<b>Note</b>	Note : The pap test is only a screening test for cervical cancer with inherent false negative results.

-- End of Report --

#### Result Entered by

Selvaraj S



Dr. Shaesta Naseem Zaidi  
Consultant  
MDPathology