

**Health Check up Booking Request(bobE13357),Package Code(PKG1000240),Beneficiary Code(49440)**

1 message

Mediwheel <customercare@policywheel.com>

28 June 2022 at 20:32

To: "vidhidiagnostics@gmail.com" <vidhidiagnostics@gmail.com>

Cc: Mediwheel CC <customercare@mediwheel.in>, Mediwheel CC <mediwheelwellness@gmail.com>

**011-41195959**

**Email:wellness@mediwheel.in**

Dear Vidhi Diagnostics,  
City : Ahmedabad . Location : .New Wadaj,

We have received the following request for Health Check up from

**Name** : MR. ANAND ADITYA  
**Age** : 30  
**Gender** : Male  
**Member Relations** : Employee  
**Package Name** : Medi-Wheel Metro Full Body Health Checkup Male Below 40  
**Package Code** : PKG1000240  
**User Location** : Gujarat,AHMEDABAD,382450  
**Contact Details** : 7543957306  
**Booking Date** : 28-06-2022  
**Appointment Date** : 02-07-2022

Member Information			
Booked Member Name	Age	Gender	Cost(In INR)
MR. ANAND ADITYA	30	Male	Cashless
<b>Total amount to be paid</b>			<b>Cashless</b>

Please login to your account to confirm the same. Also you mail us for confirmation

**Package Name** : Medi-Wheel Metro Full Body Health Checkup Male Below 40 - Includes (37 )Tests

**Tests included in this Package** : Ecg, TSH, X-ray Chest, Stress Test (tmt)/ 2d Echo, Blood Sugar Postprandial, A:g Ratio, Blood Group, Total Cholesterol, Triglycerides, Fasting Blood Sugar, Ultrasound Whole Abdomen , Glycosylated Haemoglobin (hba1c), Hdl, Vldl, Urine Analysis, LDL, Total Protine, General Consultation, HDL/ LDL ratio, GGT(Gamma-glutamyl Transferase), Eye Check-up consultation, ALP (ALKALINE PHOSPHATASE), Uric Acid, AST/ALT Ratio, Serum Protein, CBC with ESR, Stool Analysis, Urine Sugar Fasting, Urine Sugar PP, T3, T4, Cholesterol Total / HDL Ratio, BUN, BUN/Creatinine Ratio, Bilirubin Total & Direct and Indirect, Albumin, Globulin



# Dr. Dinesh S. Modh

M.D., D.M.R.E. (Radiodiagnosis)  
Consultant Radiologist & Sonologist  
Ex. Junior Lecturer, B.J. Medical College, Civil Hospital, A'bad.  
Panel Doctor of L.I.C.



08/07/2022

Aditya Anand  
32 yrs / male

Height :- 167 cm

Weight :- 92 kg

BP :- 120/84 mmHg

Pulse :- 62 Per min

SpO2 :- 99.

T :- (N)

RS } (N)  
CVS }

Asymptomatic

No H/o DM, HTN, Thyroid or TB.

Eye check-up :-

B/B normal vision in both eye

M/G normal in both eye

No night & color blindness

Vidhi Diagnostics

ISO 9001:2015 Certified Diagnostics Center

L-86, Swatantra Senani Nagar, Vidhi Imaging Center, Opp. Akhbar Nagar Petrol Pump, Nr. Akhbar Nagar Circle, Nava-Vadaj, Ahmedabad - 380 013.

Phone : 079-2762 1406, Mobile : 98799 29406, 98250 09406, E-mail : vidhidiagnostics@gmail.com, Website : www.vidhidiagnostics.com

Time : Mon. to Sat. 9.00 am to 2.00 pm, 5.00 pm to 9.00 pm, Sunday 9.00 am to 12.00 Noon

Dr. Vidhi D. Modh  
MBBS  
Reg. No. G-74540

FACILITIES : Live 3D-4D Sonography | Colour Doppler | Echo Cardiography | Interventional Radiology | Fetal Medicine | Digital X-Ray  
Digital Mammography | Digital OPG/TMJ | ECG/TMT/PFT/EEG/EMG | Pathology Laboratory | Health Check Up Plans | Pre Employment Check Up

## Dr. Dinesh S. Modh

M.D., D.M.R.E. (Radiodiagnosis)

Consultant Radiologist & Sonologist

Ex. Junior Lecturer, B.J. Medical College, Civil Hospital, A'bad.

Panel Doctor of L.I.C.



Patient's name : ADITYA ANAND  
Reg. ID : R-3920-21  
Referred by : Dr. MEDIWHEEL

Age/Sex : 31 Years/Male  
Accession : 17627  
Date : 08/07/2022

### X-RAY CHEST (PA VIEW)

Both lung fields appear normal.  
No e/o consolidation or cavitations is seen.  
Both costo-phrenic angles appear clear.  
Cardiac size is with in normal limits.  
Both domes of diaphragm appear normal.  
Bony thoracic cage appears normal.

Thanks for reference.

Dr. Dinesh S. Modh  
MD DMRE (Radiodiagnosis)

DR DINESH S. MODH

M.D. DMRE(RADIODIAGNOSIS)

ISO 9001:2015 Certified Diagnostics Center

Vidhi Imaging Center

L-86, Swatantra Senani Nagar, Opp. Akhbarnagar Petrol Pump, Nr. Akhbarnagar Circle, Nava-Vadaj, Ahmedabad - 380 013.

Phone : 079-2762 1406, Mobile : 98799 29406, 98250 09406, E-mail : vidhidiagnostics@gmail.com, Website : www.vidhidiagnostics.com

Time : Mon. to Sat. 9.00 am to 2.00 pm, 5.00 pm to 9.00 pm, Sunday 9.00 am to 12.00 Noon

FACILITIES : Live 3D-4D Sonography | Colour Doppler | Echo Cardiography | Interventional Radiology | Fetal Medicine | Digital X-Ray  
Digital Mammography | Digital OPG / TMJ | ECG / TMT / PFT / EEG / EMG | Pathology Laboratory | Health Check Up Plans | Pre Employment Check Up



## Dr. Dinesh S. Modh

M.D., D.M.R.E. (Radiodiagnosis)

Consultant Radiologist & Sonologist

Ex. Junior Lecturer, B.J. Medical College, Civil Hospital, A'bad.

Panel Doctor of L.I.C.



Patient's name : ADITYA ANAND  
Reg. ID : R-3920-21  
Referred by : Dr. MEDIWHEEL

Age/Sex : 31 Years/Male  
Accession : 17627  
Date : 08/07/2022

### USG ABDOMEN

LIVER: Liver is normal in size and bright in echotexture s/o fatty liver grade1. Intrahepatic biliary radicals appear normal.

Portal vein is normal in caliber. Common Bile duct is normal in course & caliber. No e/o calculus is seen in biliary tree.

GALL BLADDER: is distended & appear normal. No e/o calculus or cholecystitis is seen. GB wall thickness appears normal. No evidence of pericholecystic fluid is seen.

SPLEEN: Spleen is normal in size & shows normal echo texture. No evidence of diffuse or focal lesion is seen. Splenic vein appears normal.

PANCREAS: Pancreas appears normal in size & echotexture. No evidence of diffuse or focal lesion is seen. Main pancreatic duct is normal.

KIDNEY: Both kidneys appear normal in size and echopattern. Corticomedullary differentiation is maintained.

No evidence of calculus or hydronephrosis is seen on both sides.

Both supra renal region appear normal.

No evidence of pre & para aortic lymphadenopathy is seen.

Gas filled non-dilated bowel loops are seen in abdomen.

No evidence of free fluid is seen in abdomen.

No evidence of dilated or thickened bowel loops is seen.

Urinary bladder appears normal. No e/o calculus or mass lesion is seen.

Prostate appears normal in size & echopattern.

Thanks for reference.

Dr. Dinesh S. Modh  
MD DMRE (Radiodiagnosis)

DR DINESH S. MODH

M.D. DMRE(RADIODIAGNOSIS)

ISO 9001:2015 Certified Diagnostics Center

Vidhi Imaging Center

L-86, Swatantra Senani Nagar, Opp. Akhbarnagar Petrol Pump, Nr. Akhbarnagar Circle, Nava-Vadaj, Ahmedabad - 380 013.

Phone : 079-2762 1406, Mobile : 98799 29406, 98250 09406, E-mail : vidhidiagnostics@gmail.com, Website : www.vidhidiagnostics.com

Time : Mon. to Sat. 9.00 am to 2.00 pm, 5.00 pm to 9.00 pm, Sunday 9.00 am to 12.00 Noon

FACILITIES : Live 3D-4D Sonography | Colour Doppler | Echo Cardiography | Interventional Radiology | Fetal Medicine | Digital X-Ray  
Digital Mammography | Digital OPG / TMJ | ECG / TMT / PFT / EEG / EMG | Pathology Laboratory | Health Check Up Plans | Pre Employment Check Up



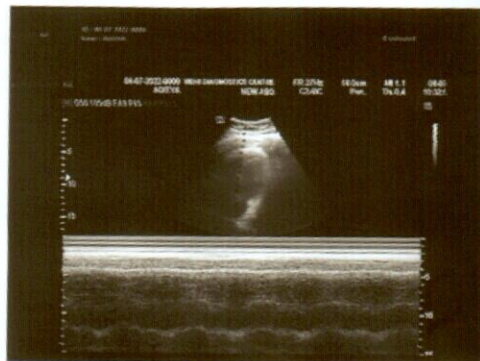
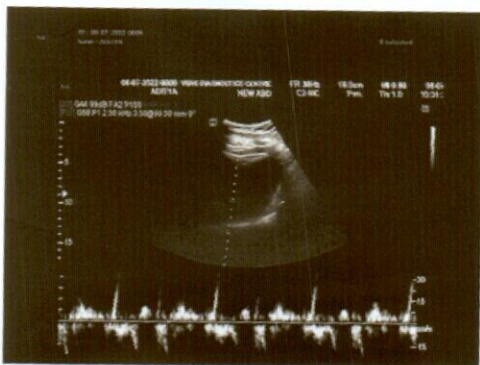
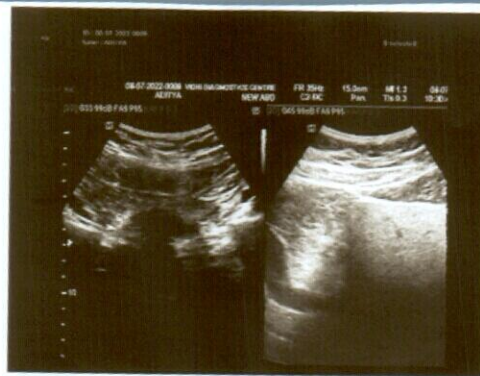



## Dr. Dinesh S. Modh

M.D., D.M.R.E. (Radiodiagnosis)

Consultant Radiologist & Sonologist

Ex. Junior Lecturer, B.J. Medical College, Civil Hospital, A'bad.

Panel Doctor of L.I.C.



Patient's name : ADITYA ANAND  
Reg. ID : R-3920-21  
Referred by : Dr. MEDIWHEEL

Age/Sex : 31 Years/Male  
Accession : 17627  
Date : 08/07/2022

### 2D- ECHO REPORT

#### FINAL CONCLUSION:

LV IS NORMAL SIZE. GOOD LV SYSTOLIC FUNCTION NO RWMA.  
LVEF - 60%. NO CONCENTRIC LVH.  
NORMAL LV COMPLIANCE.  
LA IS NORMAL SIZE. NO LA CLOT.  
RV IS NORMAL SIZE. GOOD RV SYSTOLIC FUNCTION.  
RA IS NORMAL SIZE.  
MITRAL VALVE IS NORMAL. NO MS. NO MR. NO MVP.  
AORTIC VALVE IS NORMAL. NO AS. NO AR.  
TRICUSPID VALVE IS NORMAL. NO TR. RVSP-22 mmHg. NO PAH.

NO CLOT, NO VEGETATION, NO PERICARDIAL EFFUSION.

#### DIMENSIONS:

AORTA	2.6 C.M
LEFT ATRIUM	2.7 C.M
LVDD	4.1 C.M.
IVSD	1.0 C.M
PWD	1.0 C.M
LVDS	2.6 C.M.

#### COLOUR DOPPLER FINDING:

STRUCTURE	VELOCITY m/sec
	Max
PULMONARY VALVE	0.7
MITRAL VALVE	E : 0.7 A: 0.4
AORTIC VALVE	1.0

Dr. Avinash Bhaskar  
MBBS, D. Cardio  
Reg. No.: G-45946

**DR AVINASH BHASKAR**

ISO 9001:2015 Certified Diagnostics Center

Vidhi Imaging Center

L-86, Swatantra Senani Nagar, Opp. Akhbarnagar Petrol Pump, Nr. Akhbarnagar Circle, Nava-Vadaj, Ahmedabad - 380 013.

Phone : 079-2762 1406, Mobile : 98799 29406, 98250 09406, E-mail : vidhidiagnostics@gmail.com, Website : www.vidhidiagnostics.com

Time : Mon. to Sat. 9.00 am to 2.00 pm, 5.00 pm to 9.00 pm, Sunday 9.00 am to 12.00 Noon

FACILITIES : Live 3D-4D Sonography | Colour Doppler | Echo Cardiography | Interventional Radiology | Fetal Medicine | Digital X-Ray  
Digital Mammography | Digital OPG / TMJ | ECG / TMT / PFT / EEG / EMG | Pathology Laboratory | Health Check Up Plans | Pre Employment Check Up



HR : 63 bpm  
PR : 164 ms  
QRS : 94 ms

\*\* normal ECG \*\*  
sinus rhythm

ID: 5435  
Name: aditya anand

Age: 31yrs  
Sex: Male

**Dr. Avinash Bhaskar**  
MBBS-D Cardio

QT/QTc : 392/400 ms  
P/QRS/T : 24/55/37 deg.  
RV5/SV1 : 0.793/-0.690 mV

**Vidhi Diagnostics**

L-86, Swatantra-Senani Nagar,  
Opp. Akhbarnagar Bus Terminus,  
Nr. Akhbarnagar Circle

New Wadal, Ahmedabad-13.  
Need to be confirmed by doctor. Doctor Name:

Department: Reg No.: G-45946

RV5+SV1: 1.483 mV

0.67Hz - 35Hz AC 50Hz 25 mm/s - 10 mm/mv

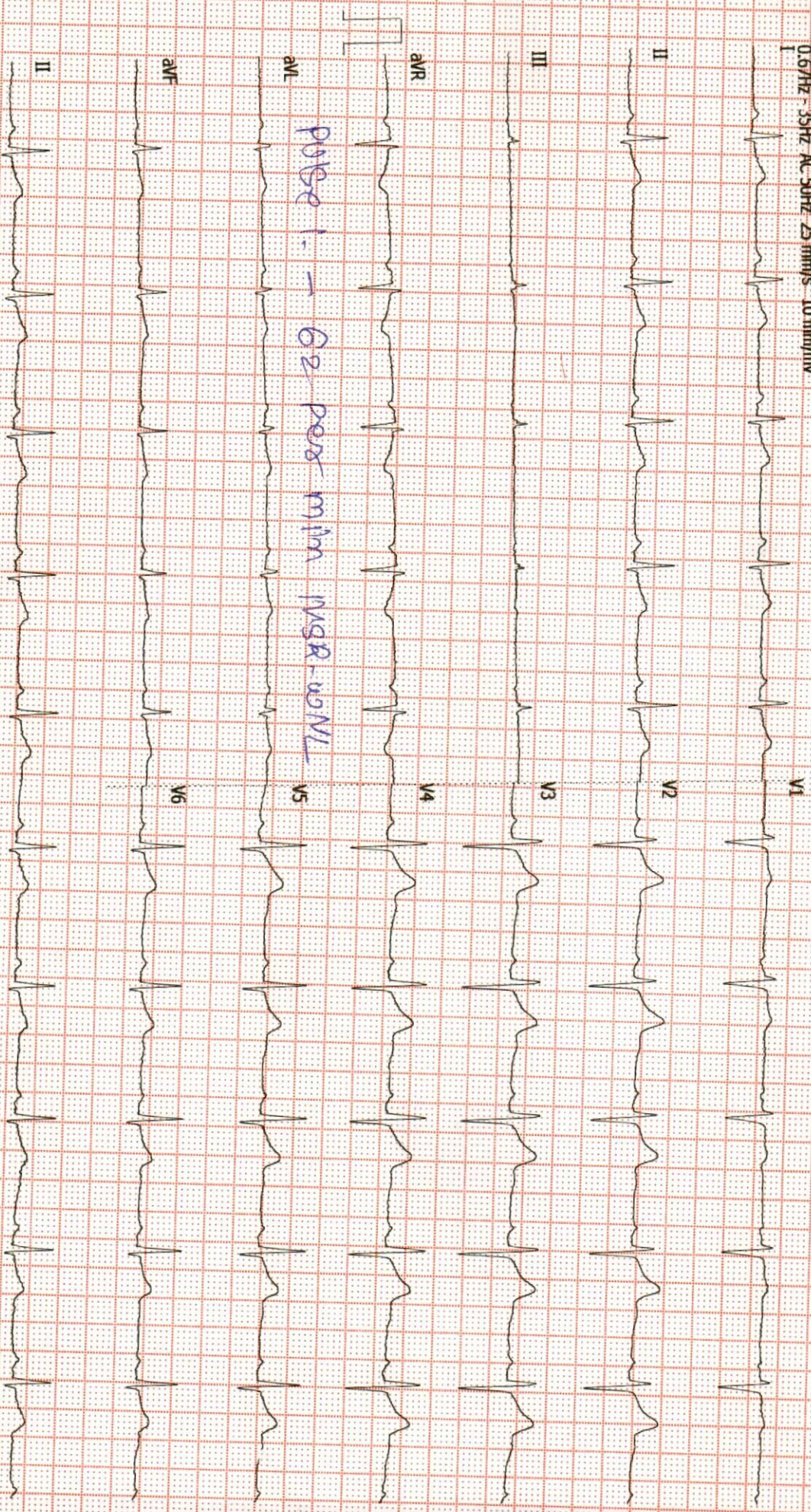

HR: 62 per min MGR-100V/L





Pathology Department



Patient's name : ADITYAANAND  
Age/Sex : 31 Years/Male  
Referred by : Dr. MEDIWHEEL  
Collection Time : 09:47

Reg. ID : P-2469-21  
Accession : 17613  
Order Dt/time : 08/07/2022 09:47

**Complete Blood Count**

Sample Type: EDTA

Test Name	Result	Units	Biological Reference Interval
<b><u>Blood Counts</u></b>			
Haemoglobin :	15.1	Gms%	13.5 - 18.0
Total R.B.C. :	4.97	mill/c.mm	4.7 - 6.0
Total W. B. C. :	8,770	/cu mm	4000 - 10500
Platelet Count :	1,86,000	/cu.mm	1,50,000 - 4,50,000
<b><u>Differential Count</u></b>			
Neutrophils :	58	%	40 - 70
Lymphocytes :	38	%	20 - 40
Eosinophils :	02	%	1 - 4
Monocytes :	02	%	2 - 6
Basophils :	00	%	0 - 01
<b><u>Blood Indices</u></b>			
P. C. V :	46.3	%	42 - 52
M. C. V. :	93.2	fl	78 - 100
M.C.H :	30.4	pg	27 - 31
M. C. H. C :	32.6	%	32 - 36
R.D.W :	<b>14.7</b>	%	11.5 - 14.0
<b><u>E.S.R.( Westergren Method )</u></b>			
After one hour :	04	mm/hr	1 - 7

TESTS DONE ON FULLY AUTOMATED HEMATOLOGY ANALYZER.

*Dr. Gayatri M. Mehta*  
M. D. (Patho)

DR GAYATRI MEHTA  
MD(PATHOLOGY) 32215

DR. ANAND D. PARIKH  
MD(PATHOLOGY)

LAB USE ONLY (Entered by :GM Enter Date/Time:08/07/2022 11:36:00 AM) (Verify by :GM Verify Date/Time:08/07/2022 11:36:00 AM)

ISO 9001:2015 Certified Diagnostics Center  
Vidhi Imaging Center | Pathology Department

L-86, Swatantra Senani Nagar, Opp. Akhbarnagar Petrol Pump, Nr. Akhbarnagar Circle, Nava-Vadaj, Ahmedabad - 380 013.  
Ph. (Pathology) : 079-2764 5405, 8849893954 M. 98799 29406, 98250 09406, E-mail : vidhidiagnostics@gmail.com, Web. : www.vidhidiagnostics.com  
Time (Pathology) : Mon. to Sat. 8.30 am to 8.00 pm, Sunday 9 am to 12 Noon

*Pathology means science behind medicine*

**CT SCAN & CBCT FACILITY NOW AVAILABLE**





Pathology Department



Patient's name : ADITYA ANAND  
Age/Sex : 31 Years/Male  
Referred by : Dr. MEDIWHEEL  
Collection Time : 09:47

Reg. ID : P-2469-21  
Accession : 17613  
Order Dt/time : 08/07/2022 09:47

### Blood Group

Sample Type: EDTA sample.

Test Name	Result
BG :	" A "
RH :	POSITIVE
Remarks	Done by forward grouping method.

### Blood Glucose

Sample Type: Serum

Test Name	Result	Units	Biological Reference Interval
Fasting Blood Glucose :	109.6	mg/dl	70 - 110
<i>GOD-POD Method.</i>			

*Dr. Gayatri M. Mehta*  
M. D. (Patho)

Reg. No. G-32215  
DR GAYATRI MEHTA  
MD(PATHOLOGY)

DR. ANAND D. PARIKH  
MD(PATHOLOGY)

LAB USE ONLY (Entered by : GM Enter Date/Time:08/07/2022 3:48:00 PM) (Verify by : GM Verify Date/Time:08/07/2022 3:48:00 PM)

ISO 9001:2015 Certified Diagnostics Center  
Vidhi Imaging Center | Pathology Department

L-86, Swatantra Senani Nagar, Opp. Akhbarnagar Petrol Pump, Nr. Akhbarnagar Circle, Nava-Vadaj, Ahmedabad - 380 013.

Ph. (Pathology) : 079-2764 5405, 8849893954 M. 98799 29406, 98250 09406, E-mail : vidhidiagnostics@gmail.com, Web. : www.vidhidiagnostics.com

Time (Pathology) : Mon. to Sat. 8.30 am to 8.00 pm, Sunday 9 am to 12 Noon

*Pathology means science behind medicine*

**CT SCAN & CBCT FACILITY NOW AVAILABLE**





Pathology Department



Patient's name : ADITYAANAND  
Age/Sex : 31 Years/Male  
Referred by : Dr. MEDIWHEEL  
Collection Time : 09:47

Reg. ID : P-2469-21  
Accession : 17613  
Order Dt/time : 08/07/2022 09:47

### Lipid Profile

Sample Type: Serum

Test Name	Result	Units	Biological Reference Interval
<b>S. Cholesterol :</b> Oxidase-esterase method.	150.0	mg/dl	0 - 200
<b>S. Triglyceride :</b> Enzymatic Colorimetry method	167.9	mg/dL	0 - 200
<b>S. HDL - Cholesterol :</b> Serum by Enzymatic method.	<b>33.5</b>	mg/dL	35 - 65
<b>S. LDL - Cholesterol :</b> Serum by Enzymatic method	82.92	mg/dL	0 - 130
<b>S. VLDL - Cholesterol :</b>	<b>33.58</b>	mg/dL	0 - 30
<b>S. Chole/HDL.Ratio :</b>	4.48		1 - 6
<b>S. LDL / HDL Cholesterol Ratio :</b>	2.48		0 - 3.5

*Dr. Gayatri M. Mehta*  
M. D. (Patho)

DR. GAYATRI MEHTA  
MD(PATHOLOGY) 32215

DR. ANAND D. PARIKH  
MD(PATHOLOGY)

LAB USE ONLY (Entered by :GM Enter Date/Time:08/07/2022 3:49:00 PM) (Verify by :GM Verify Date/Time:08/07/2022 3:49:00 PM)

ISO 9001:2015 Certified Diagnostics Center  
Vidhi Imaging Center | Pathology Department

L-86, Swatantra Senani Nagar, Opp. Akhbarnagar Petrol Pump, Nr. Akhbarnagar Circle, Nava-Vadaj, Ahmedabad - 380 013.

Ph. (Pathology) : 079-2764 5405, 8849893954 M. 98799 29406, 98250 09406, E-mail : vidhidiagnostics@gmail.com, Web. : www.vidhidiagnostics.com

Time (Pathology) : Mon. to Sat. 8.30 am to 8.00 pm, Sunday 9 am to 12 Noon

*Pathology means science behind medicine*

**CT SCAN & CBCT FACILITY NOW AVAILABLE**





Pathology Department



Patient's name : ADITYAANAND  
Age/Sex : 31 Years/Male  
Referred by : Dr. MEDIWHEEL  
Collection Time : 09:47

Reg. ID : P-2469-21  
Accession : 17613  
Order Dt/time : 08/07/2022 09:47

**HbA1C**

Sample Type: Serum

Test Name	Result	Units	Biological Reference Interval
HbA1C :	5.4	%	Non-diabetic: 4.2-6.2 Pre-diabetic : 6.3-7.2 Diabetic : 7.3-8.2
Mean Blood Glucose of Last 03 months.	108.28	mg/dl	

**Comment**

\*As per the new 2009 update of American Diabetes Association regarding HbA1C & Mean Blood Glucose relationship.

**NOTE:**

This test is used to monitor diabetic patients compliance with the therapeutic regimen and logo It's level is proportional to both the average blood glucose concentration and the life span of the red blood cells (RBC) in circulation. HbA1c values are free of day to day glucose fluctuations and are unaffected by exercise or recent food intake.

*Dr. Gayatri M. Mehta*  
M. D. (Patho)  
No. G-32215

DR. GAYATRI MEHTA  
MD(PATHOLOGY)

DR. ANAND D. PARIKH  
MD(PATHOLOGY)

LAB USE ONLY (Entered by :GM Enter Date/Time:08/07/2022 3:49:00 PM) (Verify by :GM Verify Date/Time:08/07/2022 3:49:00 PM)

ISO 9001:2015 Certified Diagnostics Center  
Vidhi Imaging Center | Pathology Department

L-86, Swatantra Senani Nagar, Opp: Akhbarnagar Petrol Pump, Nr. Akhbarnagar Circle, Nava-Vadaj, Ahmedabad - 380 013.

Ph. (Pathology) : 079-2764 5405, 8849893954 M. 98799 29406, 98250 09406, E-mail : vidhidiagnostics@gmail.com, Web : www.vidhidiagnostics.com  
Time (Pathology) : Mon. to Sat. 8.30 am to 8.00 pm, Sunday 9 am to 12 Noon

*Pathology means science behind medicine*

**CT SCAN & CBCT FACILITY NOW AVAILABLE**





Pathology Department

**VIDHI**  
DIAGNOSTICS



Patient's name : ADITYAANAND  
Age/Sex : 31 Years/Male  
Referred by : Dr. MEDIWHEEL  
Collection Time : 09:47

Reg. ID : P-2469-21  
Accession : 17613  
Order Dt/time : 08/07/2022 09:47

### BIOCHEMISTRY

Sample type :Serum

Test Name	Result	Units	Biological Reference Interval
Urea, (Serum by GLDH method) :	13.5	mg/dl	10 - 50
S.Uric acid, (Serum by Uricase method) :	<b>7.6</b>	mg/dl	3.4 - 7.0
Bun :	6.3	mg/dl	6-20
Creatinine, (Serum by Enzymatic reaction) :	0.83	mg/dl	0.5-1.2
S.G.P.T (ALT) : (Serum by IFCC method )	39.8	U/L	0 - 40
S.G.O.T (AST) : (Serum by IFCC method )	19.5	U/L	0 - 37
ALK.PHOSPHATASE : (Serum by PNP method )	83.0	U/L	40-129
G.G.T :	13.2	U/L	8 - 78
<b><u>BILIRUBIN</u></b>			
Total :	0.37	mg/dl	Up to 1.2
Direct :	0.13	mg/dl	0-0.7
Indirect :	0.24	mg/dl	0 - 0.5
<b><u>SERUM PROTEINS</u></b>			
Total Protein (Serum by Biuret method) :	6.95	gms/dl	6.6 - 8.7
Albumin (Serum by BCG method) :	3.98	gms/dl	3.97-4.94
Globulins :	2.97	gms/dl	2.3 - 3.5
A/G Ratio :	1.34		0.9 - 2.9

*Dr. Gayatri M. Mehta*  
M. D. (Patho)  
DR GAYATRI MEHTA  
MD(PATHOLOGY)  
No. G-32215

DR. ANAND D. PARIKH  
MD(PATHOLOGY)

LAB USE ONLY (Entered by :GM Enter Date/Time:08/07/2022 3:48:00 PM) (Verify by :GM Verify Date/Time:08/07/2022 3:48:00 PM)

ISO 9001:2015 Certified Diagnostics Center  
Vidhi Imaging Center | Pathology Department

L-86, Swatantra Senani Nagar, Opp. Akharnagar Petrol Pump, Nr. Akharnagar Circle, Nava-Vadaj, Ahmedabad - 380 013.

Ph. (Pathology) : 079-2764 5405, 8849893954 M. 98799 29406, 98250 09406, E-mail : vidhidiagnostics@gmail.com, Web. : www.vidhidiagnostics.com

Time (Pathology) : Mon. to Sat. 8.30 am to 8.00 pm, Sunday 9 am to 12 Noon

*Pathology means science behind medicine*

**CT SCAN & CBCT FACILITY NOW AVAILABLE**





Pathology Department

**VIDHI**<sup>®</sup>  
**DIAGNOSTICS**



Patient's name : ADITYAANAND  
Age/Sex : 31 Years/Male  
Referred by : Dr. MEDIWHEEL  
Collection Time : 09:47

Reg. ID : P-2469-21  
Accession : 17613  
Order Dt/time : 08/07/2022 09:47

### Thyroid Function Test

Sample Type: Serum

Test Name	Result	Units	Biological Reference Interval
TOTAL T3 :	1.50	ng/ml	0.84 - 2.0
TOTAL T4 :	10.18	ug/dl	5.1 - 14.0
TSH(Ultra sensitive) :	2.424	mIU/L	0.27 - 4.2
Method	Electrochemiluminescence Immunoassay "ECLIA"		

Test done on Roche Cobas e411 Immunoassay Analyser

*Dr. Gayatri M. Mehta*  
M. D. (Patho)  
DR GAYATRI MEHTA  
MD (PATHOLOGY) - 32215  
Reg. No. 32215

DR. ANAND D. PARIKH  
MD (PATHOLOGY)

LAB USE ONLY (Entered by :GM Enter Date/Time:08/07/2022 3:49:00 PM) (Verify by :GM Verify Date/Time:08/07/2022 3:49:00 PM)

ISO 9001:2015 Certified Diagnostics Center  
Vidhi Imaging Center I. Pathology Department

L-86, Swatantra Senani Nagar, Opp. Akhbarnagar Petrol Pump, Nr. Akhbarnagar Circle, Nava-Vadaj, Ahmedabad - 380 013.

Ph. (Pathology) : 079-2764 5405, 8849893954 M. 98799 29406, 98250 09406, E-mail : vidhidiagnostics@gmail.com, Web. : www.vidhidiagnostics.com

Time (Pathology) : Mon. to Sat. 8.30 am to 8.00 pm, Sunday 9 am to 12 Noon

*Pathology means science behind medicine*

**CT SCAN & CBCT FACILITY NOW AVAILABLE**





Pathology Department



Patient's name : ADITYA ANAND  
Age/Sex : 31 Years/Male  
Referred by : Dr. MEDIWHEEL  
Collection Time : 09:47

Reg. ID : P-2469-21  
Accession : 17613  
Order Dt/time : 08/07/2022 09:47

**Urine Analysis**

Sample Type: Urine

Test Name	Result	Units	Biological Reference Interval
<b>Physical Examination</b>			
Quantity :	30	ml	0 - 500 ml
Colour :	Pale Yellow		Pale Yellow
Transparency :	Clear.		Clear
Reaction :	Acidic		4.6 - 8.0
Specific Gravity :	1.020		1.016 - 1.022
Sediment :	Present		
<b>Chemical Examination</b>			
Albumin :	Present (Faint Trace)		Absent
Sugar :	NIL		Absent
Acetone :	Absent		Absent
Bile Salts :	Absent		Absent
Bile Pigments :	Absent		Absent
Urobilogen :	Absent		Absent
Nitrites :	Absent		Absent
<b>Microscopic Examination</b>			
Red blood Cells :	Occasional	/h.p.f	Absent
Pus Cells :	1-2	/h.p.f	Absent
Epithelial Cells :	1-2	/h.p.f	< 10.0
Amorphous :	Absent	/h.p.f	Absent
Bacteria :	Absent	/h.p.f	Absent
Crystals :	Absent	/h.p.f	Absent
Casts :	Absent	/h.p.f	Absent
Fungus :	Not seen	/h.p.f	Absent

*Dr. Gayatri M. Mehta*  
M. D. (Patho)

Reg. No. G-32215  
DR. GAYATRI MEHTA  
MD(PATHOLOGY)

DR. ANAND D. PARIKH  
MD(PATHOLOGY)

ISO 9001:2015 Certified Diagnostics Center  
LAB USE ONLY (Entered by : GM Enter Date/Time:08/07/2022 3:49:00 PM) (Verify by : GM Verify Date/Time:08/07/2022 3:49:00 PM)  
Vidhi Imaging Center | Pathology Department

L-86, Swatantra Senani Nagar, Opp. Akharnagar Petrol Pump, Nr. Akharnagar Circle, Nava-Vadaj, Ahmedabad - 380 013.  
Ph. (Pathology) : 079-2764 5405, 8849893954 M. 98799 29406, 98250 09406, E-mail : vidhidiagnostics@gmail.com, Web. : www.vidhidiagnostics.com  
Time (Pathology) : Mon. to Sat. 8.30 am to 8.00 pm, Sunday 9 am to 12 Noon

*Pathology means science behind medicine*

**CT SCAN & CBCT FACILITY NOW AVAILABLE**





भारत सरकार  
Inique Identification Authority of India  
Government of India

भारत सरकार

Inique Identification Authority of India

Government of India

नामांकन क्रम / Enrollment No.: 2026/35072/01737

To  
आदित्य आनन्द  
ADITYA ANAND  
..  
near curga mandir LAXMISAGAR SADHUGACHHI  
Darbhanga  
Darbhanga  
Keciranway Darbhanga  
Bihar 846004  
9835280820

08/09/2013  
38392966



MN383929664FT



आपका आधार क्रमांक / Your Aadhaar No. :

**5004 4457 2190**

आधार - आम आदमी का अधिकार

Dr. Vidhi D. Modh  
MBBS  
Reg. No. G-74540

*Aditya*

~~XXXXXXXXXXXXXXXXXXXX~~  
~~XXXXXXXXXXXXXXXXXXXX~~  
~~XXXXXXXXXXXXXXXXXXXX~~



भारत सरकार  
Government of India



आदित्य आनन्द  
ADITYA ANAND  
पिता : अशीष कुंठ यादव  
Father : Ashish Kumar Yadav  
जन्म तिथि / DOB : 21/09/1990  
पुरुष / Male



5004 4457 2190

आधार - आम आदमी का अधिकार

**Vidhi Diagnostics**  
L-86, Swatantra-Senani Nagar,  
Opp. Akhbarnagar Bus Terminals,  
Nr. Akhbarnagar Circle,  
New Wadaj, Ahmedabad-13.



## सूचना

- आधार पहचान का प्रमाण है, नागरिकता का नहीं ।
- पहचान का प्रमाण ऑनलाइन प्रमाणीकरण द्वारा प्राप्त करें ।

## INFORMATION

- Aadhaar is proof of identity, not of citizenship .
- To establish identity, authenticate online .

- आधार देश भर में मान्य है ।
- आधार भविष्य में सरकारी और गैर-सरकारी सेवाओं का लाभ उठाने में उपयोगी होगा ।
- Aadhaar is valid throughout the country .
- Aadhaar will be helpful in availing Government and Non-Government services in future .



भारतीय विशिष्ट पहचान प्राधिकरण  
Unique Identification Authority of India

पता:  
दुर्गा मंदिर के पास, लक्ष्मीसागर  
साधुगच्छी, दरभंगा, बिहार,  
846004

Address:  
near durga mandir, LAXMISAGAR  
SADHUGACHHI, Darbhanga,  
Darbhanga, Bihar, 846004

5004 4457 2190



Abitya



GPS Map Camera



**Ahmedabad, Gujarat, भारत**  
3H96+6PR, Chandlodiya Rd, Swatantra Senani Nagar,  
Nava Vadaj, Ahmedabad, Gujarat 380013, भारत  
Lat 23.068099°  
Long 72.561748°  
08/07/22 10:50 AM

**Vidhi Diagnostics**  
L-86, Swatantra-Senani Nagar,  
Opp. Akhbarnagar Bus Terminals,  
Nr. Akhbarnagar Circle,  
New Vadaj, Ahmedabad-13.

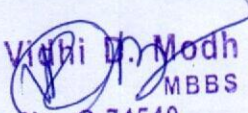
Dr.  Modh  
MBBS  
Reg. No. G-74540



07

ADITYA ANAND 31 YRS

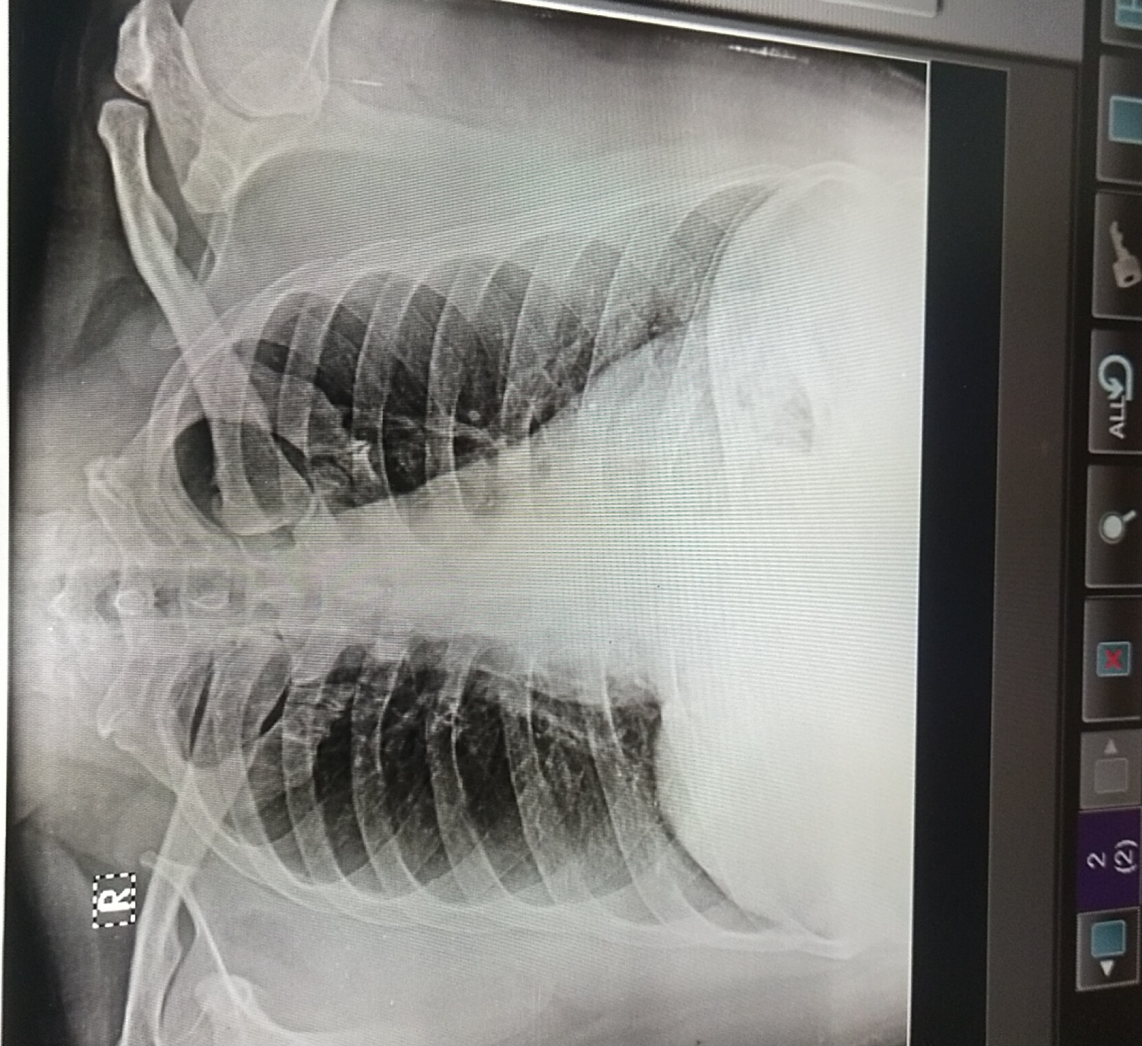

2

(2)



DELL