

- OTHERWISE NORMAL ECG -

Unconfirmed Diagnosis

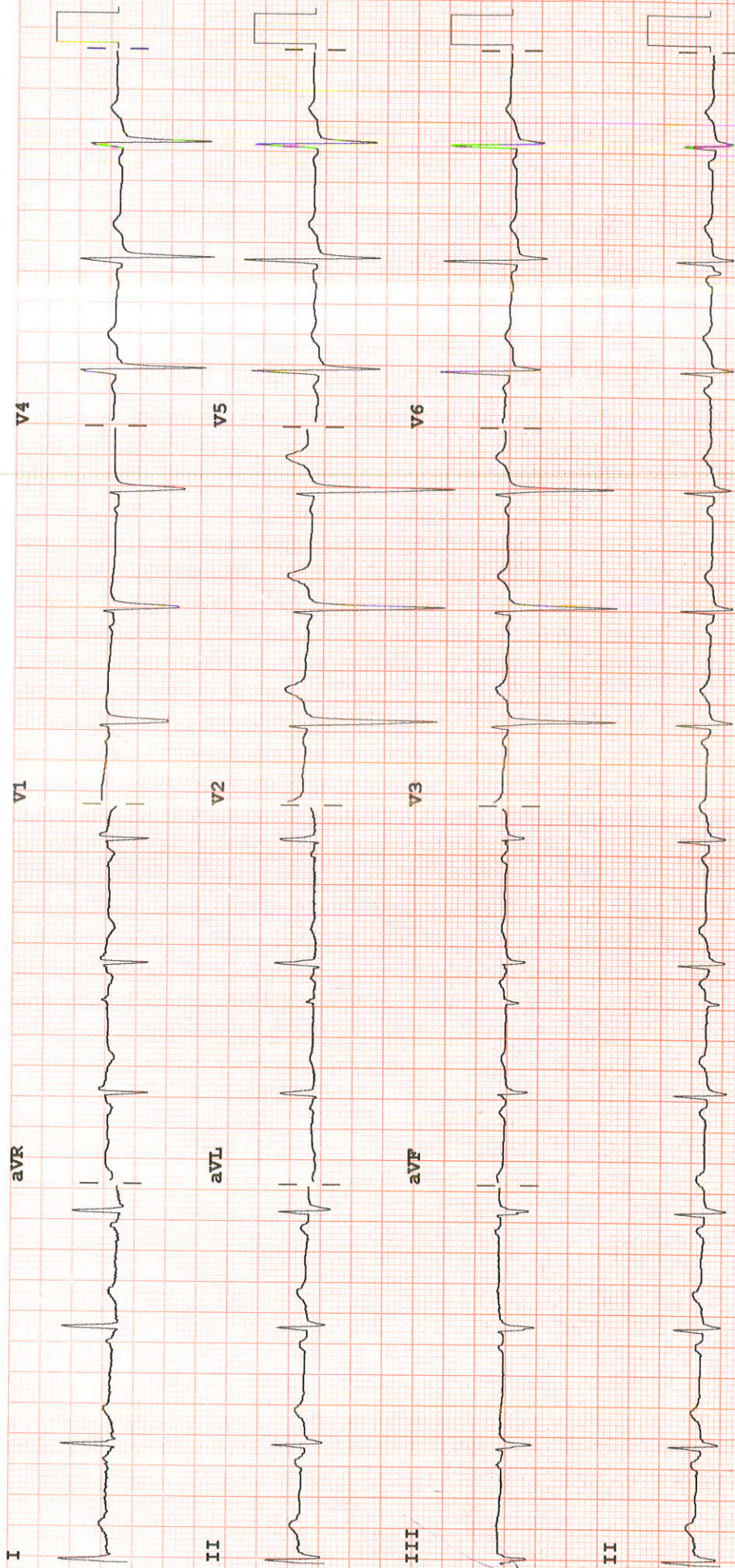

Dev:

Speed: 25 mm/sec Limb: 10 mm/mV Chest: 10.0 mm/mV

F 60~ 0.15-100 Hz

PH100B CL P?



भारत सरकार
Government of India



हरिश दुत त्यागी
Harsh Dutt Tyagi
जन्म तिथि/DOB: 03/07/1990
लिंग/ GENDER: MALE



8094 1012 7140

भारत सरकार, श्री परधान



भारतीय पहचान संस्थान प्रा. लि.
Unique Identification Authority of India

पता:

Address:
S/O- Munish Dutt Tyagi, 22 - G, S/O: मुनिश दत्त त्यागी, 22 - जी, क्वेन्स लैंड रोड
QUEENS LAND PARK, BYPASS क्वेन्स लैंड पार्क बपास, सिडहार्डी, मेरठ,
ROAD MEERUT, Jithauli, Meerut, उत्तर प्रदेश - 250001
Uttar Pradesh - 250001

8094 1012 7140



बैंक ऑफ बड़ोदा
Bank of Baroda

नाम निहा त्यागी
Name Niha Tyagi

कर्मचारी क्रेडिट कार्ड
E C No 119872



Niha

भारतीय प्रभिकारण (स.स.उ. व.सं.उ.)
Issuing Authority (A.G.M., D.R.M.)

भारत के हस्ताक्षर
Signature of Holder

Health Check up Booking Request(bobS13080),Package Code(PKG10000240),Beneficiary Code(63193)

Some content in this message has been blocked because the sender isn't in your Safe senders list. I trust content from customercare@policywheel.com
| Show blocked content

Mediwheel <customercare@policywheel.com>

To: Insurance Ghaziabad

Cc: Mediwheel CC <customercare@mediwheel.in>; Mediwheel CC <mediwheelwellness@gmail.com>

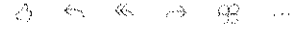

Mon 07/06/2022 11:46:14

011-41195959
Email:wellness@mediwheel.in

Dear Manipal Hospitals,
City : Ghaziabad . Location : . Lancroft Golf Links Apartment,

We have received the following request for Health Check up from

Name : Harish dutt tyagi
Age : 32
Gender : Male
Member Relations : Spouse
Package Name : Medi-Wheel Metro Full Body Health Checkup Male Below 40
Package Code : PKG10000240
User Location : Uttar Pradesh,GHAZIABAD,NULL
Contact Details : 9045251403
Booking Date : 20-06-2022
Appointment Date : 23-06-2022

Member Information			
Booked Member Name	Age	Gender	Cost(In INR)
Harish dutt tyagi	32	Male	Cashless
Total amount to be paid			Cashless

Please login to your account to confirm the same. Also you mail us for confirmation

Package Name : Medi-Wheel Metro Full Body Health Checkup Male Below 40 - Includes (37)Tests

Tests included in this Package : Ecg, TSH, X-ray Chest, Stress Test (tmt)/ 2d Echo, Blood Sugar Postprandial, A:g Ratio, Blood Group, Total Cholesterol, Triglycerides, Fasting Blood Sugar, Ultrasound Whole Abdomen , Glycosylated Haemoglobin (hba1c), Hdl, Vldl, Urine Analysis, LDL, Total Protine, General Consultation, HDL/ LDL ratio, GGT(Gamma-glutamyl Transferase), Eye Check-up consultation, ALP (ALKALINE PHOSPHATASE), Uric Acid, AST/ALT Ratio, Serum Protein, CBC with ESR, Stool Analysis, Urine Sugar Fasting, Urine Sugar PP, T3, T4, Cholesterol Total / HDL Ratio, BUN, BUN/Creatinine Ratio, Bilirubin Total & Direct and Indirect, Albumin, Globulin

© 2021-2022. All rights reserved.



HCMCT

Manipal Hospitals

LIFE'S ON



Name : MR HARISH DUTT TYAGI Age : 32 Yr(s) Sex : Male
Registration No : RH1418503 RefHosp No. : ghzb-174943 Lab No : 32220607730
Patient Episode : R03000039108 Collection Date : 22 Jun 2022 13:03
Referred By : MANIPAL HOSPITALS GHAZIABAD Reporting Date : 22 Jun 2022 13:50
Receiving Date : 22 Jun 2022 13:08

BIOCHEMISTRY

THYROID PROFILE, Serum

			Adult > 20 yrs
T3 - Triiodothyronine (ECLIA)	1.34	ng/ml	[0.70-2.04]
T4 - Thyroxine (ECLIA)	7.29	micg/dl	[4.60-12.00]
Thyroid Stimulating Hormone (ECLIA)	3.080	µIU/mL	[0.340-4.250]

Note : TSH levels are subject to circadian variation, reaching peak levels between 2-4.a.m.and at a minimum between 6-10 pm.Factors such as change of seasons hormonal fluctuations,Ca or Fe supplements,high fibre diet,stress and illness affect TSH results.

* References ranges recommended by the American Thyroid Association

- 1) Thyroid. 2011 Oct;21(10):1081-125.PMID .21787128
- 2) <http://www.thyroid-info.com/articles/tsh-fluctuating.html>

Page 1 of 1

-----END OF REPORT-----

Neelam Singal

Dr. Neelam Singal
CONSULTANT BIOCHEMISTRY

Human Care Medical Charitable Trust

Adjoining MTNL Building, Main Road, Sector 6, Dwarka, New Delhi - 110075.

Phone : 011-4967 4967 | www.manipalhospitals.com | www.hcmct.in

NABL Accredited Hospital H-2019-0640/09/06/2019-08/06/2022

NABL Accredited Hospital MC/3228/04/09/2019-03/09/2021

Awarded Emergency Excellence Services E-2019-0026/27/07/2019-26/07/2021

Awarded Nursing Excellence Services N-2019-0113/27/07/2019-26/07/2021

Awarded Clean & Green Hospital IND18.6278/05/12/2018- 04/12/2019

Website : www.hcmct.in, delhi.manipalhospitals.com | Email : mailus@manipalhospitals.com | Phone: 011-49674967

Managed by Manipal Hospitals Dwarka Pvt. Ltd.

LABORATORY REPORT

Name	HARISH DUTT TYAGI	Age	31y 11m 20d	Gender	MALE
MRN	GHZB-0000174943	Visit No	V0000000001-GHZB		
Lab No	G000320518	Collected On	22/06/2022 9:39AM	Received On	22/06/2022 9:40AM
Referred By	Deepak Verma	Reported On	22/06/2022 12:28PM		

Test Name	Result	Criticality Factor	Biological Reference Interval	Test Method
GLUCOSE, FASTING (F) (Serum Fasting)	98 mg/dl		70 - 110 mg/dl	

***** END OF REPORT *****

Processed by :- robin DHIRANIYA

Charu
Registration No: 45422
DR CHARU AGARWAL
CONSULTANT PATHOLOGIST
Pathologist

LABORATORY REPORT

Name	HARISH DUTT TYAGI	Age	31y 11m 20d	Gender	MALE
MRN	GHZB-0000174943	Visit No	V0000000001-GHZB		
Lab No	G000320550	Collected On	22/06/2022 1:26PM	Received On	22/06/2022 1:27PM
Referred By	Deepak Verma	Reported On	22/06/2022 2:47PM		

Test Name	Result	Criticality Factor	Biological Reference Interval	Test Method
GLUCOSE, POST PRANDIAL (PP), 2 HOURS (Serum Post Prandial)	138 mg/dl		80 -140 mg/dl	

***** END OF REPORT *****

Processed by :- robin DHIRANIYA

Alka
MCT-39093
DR ALKA DIXIT VATS
CONSULTANT PATHOLOGIST
PATHOLOGIST

Report Printed On: 23/6/2022 8:24AM

Page 1 of 1

LABORATORY REPORT

Name	HARISH DUTT TYAGI	Age	31y 11m 20d	Gender	MALE
MRN	GHZB-0000174943	Visit No	V0000000001-GHZB		
Lab No	G000320524	Collected On	22/06/2022 10:31AM	Received On	22/06/2022 10:31AM
Referred By	Deepak Verma	Reported On	22/06/2022 2:49PM		

Test Name	Result	Criticality Factor	Biological Reference Interval
-----------	--------	--------------------	-------------------------------

URINE EXAMINATION, ROUTINE (Urine)

PHYSICAL EXAMINATION

Colour	PALE YELLOW
Appearance	CLEAR
pH	6.5
Specific gravity	1.005

CHEMICAL EXAMINATION

Glucose	Nil
Protein	Absent
Ketone bodies	Absent
Urobilinogen	Absent

MICROSCOPIC EXAMINATION

Leukocytes	1-2 /HPF
Erythrocytes	NIL
Epithelial Cells	2-4 /HPF
Casts	NIL
Crystals	NIL
Others	NIL

***** END OF REPORT *****

Processed by :- robin DHIRANIYA

Alka
MCT-39093
DR ALKA DIXIT VATS
CONSULTANT PATHOLOGIST
PATHOLOGIST

Report Printed On: 23/6/2022 8:24AM

Page 1 of 1

LABORATORY REPORT

Name	HARISH DUTT TYAGI	Age	31y 11m 20d	Gender	MALE
MRN	GHZB-0000174943	Visit No	V0000000001-GHZB		
Lab No	G000320551	Collected On	22/06/2022 1:26PM	Received On	22/06/2022 1:27PM
Referred By	Deepak Verma	Reported On	22/06/2022 6:02PM		

Test Name	Result	Criticality Factor	Biological Reference Interval
-----------	--------	--------------------	-------------------------------

STOOL EXAMINATION, ROUTINE, STOOL, R/E (Stool)

PHYSICAL EXAMINATION

Colour	Brownish
Consistency	Semisolid
Mucus	Absent

CHEMICAL EXAMINATION

Occult Blood	Negative
--------------	----------

MICROSCOPIC EXAMINATION

Cyst	Not seen
Erythrocytes	Not seen
Pus cells	Not seen
Ova	Not seen

***** END OF REPORT *****

Processed by :- SHAHID SAIFI

Registration No. 5416
DR ASHUTOSH RAWAT

MICROBIOLOGIST

Report Printed On: 23/6/2022 8:24AM

Page 1 of 1

LABORATORY REPORT

Name	HARISH DUTT TYAGI	Age	31y 11m 20d	Gender	MALE
MRN	GHZB-0000174943	Visit No	V0000000001-GHZB		
Lab No	G000320519	Collected On	22/06/2022 9:40AM	Received On	22/06/2022 9:40AM
Referred By	Deepak Verma	Reported On	22/06/2022 6:15PM		

Test Name	Result	Criticality Factor	Biological Reference Interval
BLOOD GROUP (A, B, O) AND RH FACTOR WITH REVERSE GROUPING (Whole Blood)			

BLOOD GROUPING

"O"

RH TYPING

POSITIVE

***** END OF REPORT *****

Processed by :- robin DHIRANIYA

Alka
mcy-39093
DR ALKA DIXIT VATS
CONSULTANT PATHOLOGIST
PATHOLOGIST

Report Printed On: 23/6/2022 8:24AM

Page 1 of 4

LABORATORY REPORT

Name	HARISH DUTT TYAGI	Age	31y 11m 20d	Gender	MALE
MRN	GHZB-0000174943	Visit No	V0000000001-GHZB		
Lab No	G000320519	Collected On	22/06/2022 9:40AM	Received On	22/06/2022 9:40AM
Referred By	Deepak Verma	Reported On	22/06/2022 12:27PM		

Test Name	Result	Criticality Factor	Biological Reference Interval
ESR (WESTERGREN),AUTOMATED ERYTHROCYTE SEDIMENTATION RATE	09 mm/1st hour		0 - 15 mm/Hr
HEMOGLOBIN, HB	14.6 g/dl		12 - 16 gm/ dl
MEAN CORPUSCULAR HAEMOGLOBIN CONCENTRATION, MCHC	34.1 g/dl		33 - 36%
MEAN CORPUSCULAR HAEMOGLOBIN, MCH	30.9 pg		26 -34 pg
MEAN CORPUSCULAR VOLUME, MCV	90.7 fl		77 - 97 fl
PLATELET COUNT	154 x10 ³ cells/ Cumm		150x10 ³ - 400x10 ³ cells/cumm
RED BLOOD CELLS, RBC COUNT	4.72 million/cu mm		3.8 - 5.3 millions /cumm
RED CELL DISTRIBUTION WIDTH, RDW	13.0 %		11.5 - 14.5 %
LEUCOCYTE COUNT, TOTAL (TLC), AUTOMATED	6.18 x10 ³ cells/ Cumm		4x10 ³ - 11x10 ³ cells/cumm
HEMATOCRIT (HCT)	42.8 %		34 -45%
BASOPHILS	00 %		0 - 2%
EOSINOPHILS	02 %		2 -7 %
LYMPHOCYTES	36 %		17 - 45 %
MONOCYTES	05 %		4 -13%
NEUTROPHILS	57 %		40 - 80%

***** END OF REPORT *****

Processed by :- robin DHIRANIYA

Charu
Registration No: 40422
DR CHARU AGARWAL
CONSULTANT PATHOLOGIST
Pathologist

Report Printed On: 23/6/2022 8:24AM

Page 2 of 4

LABORATORY REPORT

Name	HARISH DUTT TYAGI	Age	31y 11m 20d	Gender	MALE
MRN	GHZB-0000174943	Visit No	V0000000001-GHZB		
Lab No	G000320519	Collected On	22/06/2022 9:40AM	Received On	22/06/2022 9:40AM
Referred By	Deepak Verma	Reported On	22/06/2022 12:27PM		

Test Name	Result	Criticality Factor	Biological Reference Interval	Test Method
-----------	--------	--------------------	-------------------------------	-------------

KIDNEY FUNCTION TESTS (Serum)

UREA	17.5 mg/dl		15 - 40 mg/dl	
CREATININE, SERUM	1.10 mg/dl		0.7 - 1.2 mg/dl	
URIC ACID	6.4 mg/dl		4 - 8.5 mg/dl	
SODIUM, SERUM	137.4 mmol/L		136 - 144 mmol/ L	
POTASSIUM, SERUM	4.72 mmol/L		3.6 - 5.1 mmol/L	
CHLORIDE, SERUM	103.4 mmol/L		101 - 111 mmol/L	

LIPID PROFILE (Serum)

CHOLESTEROL, TOTAL	188 mg/dl		Upto 200 mg/dl	
TRIGLYCERIDES, SERUM	169 mg/dl		Upto 150 mg/dl	
CHOLESTEROL, HDL, DIRECT	40 mg/dl		35 - 65 mg/dl	
CHOLESTEROL, LDL, DIRECT	114 mg/dl		0 -120 mg/dl	
Cholesterol, VLDL	34 mg/dl		0 - 35 mg/dl	

LIVER FUNCTION TESTS (Serum)

BILIRUBIN, TOTAL	0.58 mg/dl		0.3 -1.2 mg/dl	
BILIRUBIN, DIRECT	0.10 mg/dl		0 - 0.3 mg/dl	

Report Printed On: 23/6/2022 8:24AM

Page 3 of 4

LABORATORY REPORT

Name	HARISH DUTT TYAGI	Age	31y 11m 20d	Gender	MALE
MRN	GHZB-0000174943	Visit No	V0000000001-GHZB		
Lab No	G000320519	Collected On	22/06/2022 9:40AM	Received On	22/06/2022 9:40AM
Referred By	Deepak Verma	Reported On	22/06/2022 12:27PM		

Test Name	Result	Criticality Factor	Biological Reference Interval	Test Method
Indirect Bilirubin	0.48		0.1 - 0.3 mg/dl	
TOTAL PROTEIN, SERUM	6.8 g/dl		6.6 - 8.7 g/dl	
ALBUMIN, SERUM	4.82 g/dl		3.5 - 5.2 gm/dl	
A/G RATIO (ALBUMIN / GLOBULIN RATIO)	2.43		1:1 - 2.5:1	
GLOBULIN, SERUM	2.0			
SGPT	94 IU/L		17 - 63 IU/L	
SGOT	43 IU/L		0 - 40 IU/L	
GGTP, GGT, GAMMA GT, GAMMA GLUTAMYL TRANSPEPTIDASE	46 IU/L		7 -50 U/L	
ALKALINE PHOSPHATASE, ALP	88 IU/L		32 -91 IU/L	

***** END OF REPORT *****

Processed by :- robin DHIRANIYA

Charu
Registration No: 49422

DR CHARU AGARWAL
CONSULTANT PATHOLOGIST
Pathologist

Report Printed On: 23/6/2022 8:24AM

Page 4 of 4

RADIOLOGY REPORT

Name	HARISH DUTT TYAGI	Modality	US
Patient ID	GHZB-0000174943	Accession No	1109324
Gender/Age	M / 31Y 11M 20D	Scan Date	22-06-2022 10:16:31
Ref. Phys	Dr. Deepak Verma	Report Date	22-06-2022 10:56:31

USG ABDOMEN & PELVIS FINDINGS

LIVER: appears enlarged in size (measures 159 mm) but normal in shape and shows diffuse increase in liver echotexture, in keeping with diffuse grade I fatty infiltration. Rest normal.

SPLEEN: Spleen is normal in size (measures 110 mm), shape and echotexture. Rest normal.

PORTAL VEIN: Appears normal in size and measures 11.2 mm.

COMMON BILE DUCT: Appears normal in size and measures 4.4 mm.

IVC, HEPATIC VEINS: Normal.

BILIARY SYSTEM: Normal.

GALL BLADDER: Gall bladder is well distended with normal walls (~ 2.5 mm). A single well-defined echogenic lesion without posterior acoustic shadowing is seen embedded in posterior wall of gallbladder measuring ~ 2.9 mm suggesting polyp/ solitary cholesterol granule.

PANCREAS: Pancreas is normal in size, shape and echotexture. Rest normal.

KIDNEYS: Bilateral kidneys are normal in size, shape and echotexture. Cortico-medullary differentiation is maintained. Rest normal.

Right Kidney: measures 97 x 49 mm.

Left Kidney: measures 105 x 47 mm.

PELVI-CALYCEAL SYSTEMS: Compact.

NODES: Not enlarged.

FLUID: Nil significant.

URINARY BLADDER: Urinary bladder is well distended. Wall thickness is normal and lumen is echofree. Rest normal.

PROSTATE: Prostate is normal in size, shape and echotexture. It measures 3 x 29 x 28 mm with volume 13 cc. Rest normal.

SEMINAL VESICLES: Normal.

BOWEL: Visualized bowel loops appear normal.

IMPRESSION

- Hepatomegaly with diffuse grade I fatty infiltration in liver.
- Polyp/ Solitary cholesterol granule embedded in posterior wall of gallbladder.

Recommend clinical correlation.

RADIOLOGY REPORT

Name	HARISH DUTT TYAGI	Modality	US
Patient ID	GHZB-0000174943	Accession No	1109324
Gender/Age	M / 31Y 11M 20D	Scan Date	22-06-2022 10:16:31
Ref. Phys	Dr. Deepak Verma	Report Date	22-06-2022 10:56:31



Dr. Monica Shekhawat, MBBS, DNB,
Consultant Radiologist, Reg No MCI 11 10887

RADIOLOGY REPORT

Name	HARISH DUTT TYAGI	Modality	DX
Patient ID	GHZB-0000174943	Accession No	1109325
Gender/Age	M / 31Y 11M 20D	Scan Date	22-06-2022 09:50:17
Ref. Phys	Dr. Deepak Verma	Report Date	22-06-2022 11:08:52

XR- CHEST PA VIEW

FINDINGS:

LUNGS: Normal.
 TRACHEA: Normal.
 CARINA: Normal.
 RIGHT AND LEFT MAIN BRONCHI: Normal.
 PLEURA: Normal.
 HEART: Normal.
 RIGHT HEART BORDER: Normal.
 LEFT HEART BORDER: Normal.
 PULMONARY BAY: Normal.
 PULMONARY HILA: Normal.
 AORTA: Normal.
 THORACIC SPINE: Normal.
 OTHER VISUALIZED BONES: Normal.
 VISUALIZED SOFT TISSUES: Normal.
 DIAPHRAGM: Normal on left side. There is right diaphragmatic hump.
 VISUALIZED ABDOMEN: Normal.
 VISUALIZED NECK: Normal.

IMPRESSION:

No significant abnormality noted.
 Note made of right diaphragmatic hump.
 Recommend clinical correlation .



Dr. Monica Shekhawat, MBBS, DNB,
 Consultant Radiologist, Reg No MCI 11 10887



TMT INVESTIGATION REPORT

Patient Name : Mr. HARISH DUTT TYAGI	Location : Ghaziabad
Age/Sex : 32Year(s)/male	Visit No : V0000000001-GHZB
MRN No : GHZB-0000174943	Order Date : 22/6/2022
Ref. Doctor : HCP	Report Date : 22/6/2022

Protocol : Bruce **MPHR** : 188BPM
Duration of exercise : 6min 08sec **85% of MPHR** : 159BPM
Reason for termination : THR achieved **Peak HR Achieved** : 188BPM
Blood Pressure (mmHg) : Baseline BP : 135/86mmHg **% Target HR** : 100%
Peak BP : 152/90mmHg **METS** : 7.2METS

STAGE	TIME (min)	H.R (bpm)	BP (mmHg)	SYMPTOMS	ECG CHANGES	ARRHYTHMIA
PRE- EXC.	0:00	113	135/86	Nil	No ST changes seen	Nil
STAGE 1	3:00	152	140/86	Nil	No ST changes seen	Nil
STAGE 2	3:00	188	152/90	Nil	No ST changes seen	Nil
STAGE 3	0:08	186	152/90	Nil	No ST changes seen	Nil
RECOVERY	3:53	103	140/86	Nil	No ST changes seen	Nil

COMMENTS:

- No ST changes in base line ECG.
- No ST changes at peak.
- No ST changes in recovery.
- Normal chronotropic response.
- Normal blood pressure response.

IMPRESSION:

Treadmill test is **negative** for exercise induced reversible myocardial ischemia.

Dr. Bhupendra Singh
MD, DM (CARDIOLOGY),FACC
Sr. Consultant Cardiology

Dr. Abhishek Singh
MD, DNB (CARDIOLOGY),MNAMS
Sr.Consultant Cardiology

Dr. Sudhanshu Mishra
MD
Cardiology Registrar