

2 BOB

भारत सरकार  
Government of India

प्रतिक्षा कुमारी  
Pratiksha Kumari  
जन्म तिथि/DOB: 10/09/1996  
महिला/ FEMALE



8820 1021 9189  
VID: 9101 3841 1449 8661

मेरा आधार, मेरी पहचान

भारतीय विशिष्ट पहचान प्राधिकरण  
Unique Identification Authority of India

पता:  
आर.मंजा: शिव कुमार झा, सी/ओ सुधीर कुमार जैसवाल,  
पुन सिंह के सामने, राजपुर, फुलवारी, पटना,  
बिहार - 800001

Address:  
D/O: Sheo Kumar Jha, C/O Sudhir Kumar  
Jaiswal, opposite Prem Singh, Rajapur,  
Phulwari, Patna,  
Bihar - 800001



QR Code with Photograph

8820 1021 9189  
VID: 9101 3841 1449 8661

ID: 929  
PRATI KSHA KUMARI  
Female 27Y ears

26-03-2023 09:19:21 AM  
HR : 58 bpm  
P : 82 ms  
PR : 136 ms  
QRS : 86 ms  
QT/QTc : 411/406 ms  
P/QRS/T : 2/44/38 °  
RV5/SV1 : 1.758/0.626 mV

Diagnosis Information:  
Sinus Bradycardia with Sinus Arrhythmia  
Third-degree Atrioventricular Block  
Junctional Escape Rhythm

Ref-Phys. :  
Report Confirmed by:

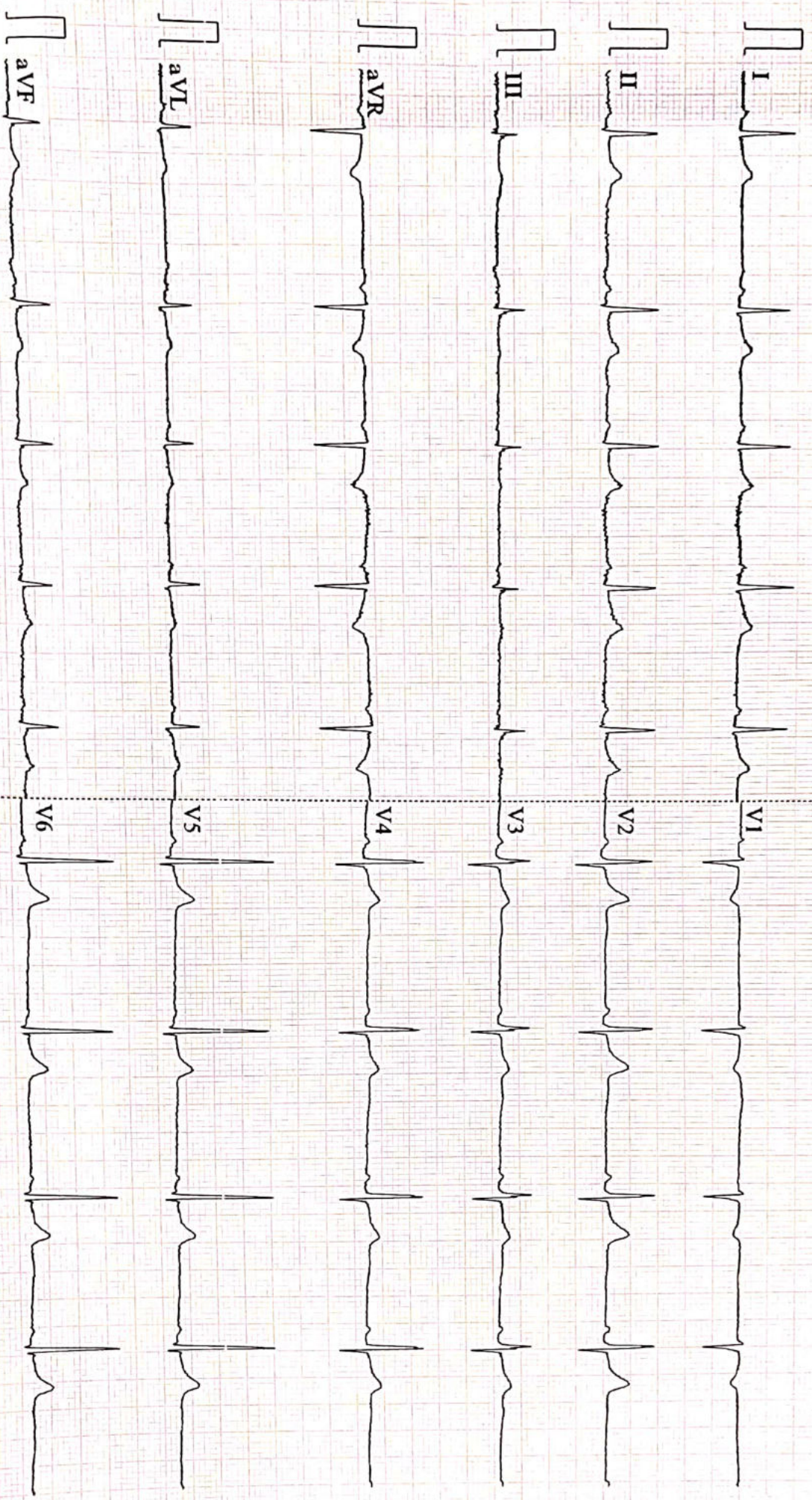



Name :- Pratiksha Kumari  
Refd by :- Corp

Age/Sex:- 26Yrs/F  
Date :-26/03/23

Thanks for referral.

**REPORT OF USG OF WHOLE ABDOMEN**

- Liver** :- Normal in size (13.6cm)with normal echotexture. No focal or diffuse lesion is seen. IHBR are not dilated. PV is normal in course and calibre with echofree lumen.
- G. Bladder** :- It is normal in shape, size & position. It is echofree & shows no evidence of calculus, mass or sludge.
- CBD** :- It is normal in calibre & is echofree.
- Pancreas** :- Normal in shape, size & echotexture. No evidence of parenchymal / ductal calcification is seen. No definite peripancreatic collection is seen.
- Spleen** :- Normal in size (10.3cm)with normal echotexture. No focal lesion is seen. No evidence of varices is noticed.
- Kidneys** :- Both kidneys are normal in shape, size & position. Sinus as well as cortical echoes are normal. No evidence of calculus, space occupying lesion or hydronephrosis is seen.  
Right Kidney measures 8.9cm and Left Kidney measures 9.6cm.
- Ureters** :- Ureters are not dilated.
- U. Bladder**:- It is echofree. No evidence of calculus, mass or diverticulum is seen.
- Uterus** :- **Mild enlarged in size (8.1cm x 4.9cm)** and anteverted in position with normal myometrial echotexture and endometrial thickness. **Mildly thickened cervical endometrium with minimal collection seen in it- Early Cervicitis.**
- Ovaries** :- Right ovary measures 34mm x 22mm and Left ovary measures 36mm x 23mm. **Multiple poly cystic lesions are seen in both ovaries-?P.C.O.D.** No pelvic (POD) collection is seen.
- Others** :- No ascites or abdominal adenopathy is seen.  
No free subphrenic / basal pleural space collection is seen.

**IMPRESSION:-**

*A/V Mild Bulky Uterus with Early Cervicitis.  
B/L Multi Poly Cystic Ovaries- ? B/L P.C.O.D.  
Otherwise Normal Scan.*

*Dr. U. Kumar  
MBBS, MD (Radio-Diagnosis)  
Consultant Radiologist*



ISO 9001 : 2015  
**AAROGYAM DIAGNOSTICS**  
 (A UNIT OF CULPAM HEALTH CARE PVT. LTD.)

F- 41, P.C. Colony, Opp. Madhuban Complex,  
 Near Malahi Pakari Chowk, Kankarbagh, Patna – 20  
 9264278360, 9065875700, 8789391403  
 info@aarogyamdiagnostics.com  
 www.aarogyamdiagnostics.com

<b>Date</b> 26/03/2023	<b>Srl No.</b> 12	<b>Patient Id</b> 2303260012
<b>Name</b> Mrs. PRATIKSHA KUMARI	<b>Age</b> 26 Yrs.	<b>Sex</b> F
<b>Ref. By</b> Dr.BOB		

Test Name	Value	Unit	Normal Value
BOB			
HB A1C	5.0	%	

**EXPECTED VALUES :-**

Metabolically healthy patients	=	4.8 - 5.5 % HbA1C
Good Control	=	5.5 - 6.8 % HbA1C
Fair Control	=	6.8-8.2 % HbA1C
Poor Control	=	>8.2 % HbA1C

**REMARKS:-**

In vitro quantitative determination of **HbA1C** in whole blood is utilized in long term monitoring of glycemia

The **HbA1C** level correlates with the mean glucose concentration prevailing in the course of the patient's recent history (approx - 6-8 weeks) and therefore provides much more reliable information for glycemia monitoring than do determinations of blood glucose or urinary glucose.

It is recommended that the determination of **HbA1C** be performed at intervals of 4-6 weeks during Diabetes Mellitus therapy.

Results of **HbA1C** should be assessed in conjunction with the patient's medical history, clinical examinations and other findings.

\*\*\*\* End Of Report \*\*\*\*

**Dr.R.B.RAMAN**  
**MBBS, MD**  
**CONSULTANT PATHOLOGIST**



<b>Date</b>	<b>26/03/2023</b>	<b>Srl No. 12</b>	<b>Patient Id 2303260012</b>
<b>Name</b>	<b>Mrs. PRATIKSHA KUMARI</b>	<b>Age 26 Yrs.</b>	<b>Sex F</b>
<b>Ref. By Dr.BOB</b>			

Test Name	Value	Unit	Normal Value
COMPLETE BLOOD COUNT (CBC)			
HAEMOGLOBIN (Hb)	<b>10.4</b>	gm/dl	11.5 - 16.5
TOTAL LEUCOCYTE COUNT (TLC)	5,500	/cumm	4000 - 11000
DIFFERENTIAL LEUCOCYTE COUNT (DLC)			
NEUTROPHIL	60	%	40 - 75
LYMPHOCYTE	34	%	20 - 45
EOSINOPHIL	01	%	01 - 06
MONOCYTE	05	%	02 - 10
BASOPHIL	00	%	0 - 0
ESR (WESTEGREN' s METHOD)	17	mm/1st hr.	0 - 20
R B C COUNT	<b>3.48</b>	Millions/cmm	3.8 - 4.8
P.C.V / HAEMATOCRIT	<b>33.01</b>	%	35 - 45
M C V	94.86	fl.	80 - 100
M C H	29.89	Picogram	27.0 - 31.0
M C H C	<b>31.5</b>	gm/dl	33 - 37
PLATELET COUNT	1.90	Lakh/cmm	1.50 - 4.00
BLOOD GROUP ABO	"A"		
RH TYPING	POSITIVE		
BLOOD SUGAR FASTING	78.4	mg/dl	70 - 110
SERUM CREATININE	0.78	mg%	0.5 - 1.3
BLOOD UREA	24.1	mg /dl	15.0 - 45.0
SERUM URIC ACID	5.5	mg%	2.5 - 6.0
<b><u>LIVER FUNCTION TEST (LFT)</u></b>			



ISO 9001 : 2015

# AAROGYAM DIAGNOSTICS

(A UNIT OF CULPAM HEALTH CARE PVT. LTD.)

F- 41, P.C. Colony, Opp. Madhuban Complex,  
Near Malahi Pakari Chowk, Kankarbagh, Patna – 20

9264278360, 9065875700, 8789391403

info@aarogyamdiagnostics.com

www.aarogyamdiagnostics.com

<b>Date</b>	<b>26/03/2023</b>	<b>Srl No.</b>	<b>12</b>	<b>Patient Id</b>	<b>2303260012</b>
<b>Name</b>	<b>Mrs. PRATIKSHA KUMARI</b>	<b>Age</b>	<b>26 Yrs.</b>	<b>Sex</b>	<b>F</b>
<b>Ref. By</b>	<b>Dr.BOB</b>				

Test Name	Value	Unit	Normal Value
BILIRUBIN TOTAL	0.64	mg/dl	0 - 1.0
CONJUGATED (D. Bilirubin)	0.22	mg/dl	0.00 - 0.40
UNCONJUGATED (I.D.Bilirubin)	0.42	mg/dl	0.00 - 0.70
TOTAL PROTEIN	<b>5.9</b>	gm/dl	6.6 - 8.3
ALBUMIN	3.5	gm/dl	3.4 - 5.2
GLOBULIN	2.4	gm/dl	2.3 - 3.5
A/G RATIO	<b>1.458</b>		
SGOT	17.2	IU/L	5 - 35
SGPT	19.4	IU/L	5.0 - 45.0
ALKALINE PHOSPHATASE IFCC Method	<b>115.4</b>	U/L	35.0 - 104.0
GAMMA GT	21.9	IU/L	6.0 - 42.0

### LFT INTERPRET

### LIPID PROFILE

TRIGLYCERIDES	98.6	mg/dL	25.0 - 165.0
TOTAL CHOLESTEROL	140.1	mg/dL	29.0 - 199.0
H D L CHOLESTEROL DIRECT	53.4	mg/dL	35.1 - 88.0
V L D L	19.72	mg/dL	4.7 - 22.1
L D L CHOLESTEROL DIRECT	66.98	mg/dL	63.0 - 129.0
TOTAL CHOLESTEROL/HDL RATIO	2.624		0.0 - 4.97
LDL / HDL CHOLESTEROL RATIO	1.254		0.00 - 3.55
THYROID PROFILE			
QUANTITY	15	ml.	



<b>Date</b>	<b>26/03/2023</b>	<b>Srl No. 12</b>	<b>Patient Id 2303260012</b>
<b>Name</b>	<b>Mrs. PRATIKSHA KUMARI</b>	<b>Age 26 Yrs.</b>	<b>Sex F</b>
<b>Ref. By Dr.BOB</b>			

Test Name	Value	Unit	Normal Value
COLOUR	PALE YELLOW		
TRANSPARENCY	CLEAR		
SPECIFIC GRAVITY	1.010		
PH	6.5		
ALBUMIN	NIL		
SUGAR	NIL		
<b>MICROSCOPIC EXAMINATION</b>			
PUS CELLS	1-2	/HPF	
RBC'S	NIL	/HPF	
CASTS	NIL		
CRYSTALS	NIL		
EPITHELIAL CELLS	2-3	/HPF	
BACTERIA	NIL		
OTHERS	NIL		

Assay performed on enhanced chemi lumenescence system ( Centaur-Siemens)

Serum T3,T4 & TSH measurements form the three components of Thyroid screening panel, useful in diagnosing various disorders of Thyroid gland function.

1. Primary hypothyroidism is accompanied by depressed serum T3 and T4 values and elevated serum TSH level.
2. Primary hyperthyroidism is accompanied by elevated serum T3 and T4 levels along with depressed TSH values.
3. Normal T4 levels are accompanied by increased T3 in patients with T3 thyrotoxicosis.



ISO 9001 : 2015  
**AAROGYAM DIAGNOSTICS**  
 (A UNIT OF CULPAM HEALTH CARE PVT. LTD.)

F- 41, P.C. Colony, Opp. Madhuban Complex,  
 Near Malahi Pakari Chowk, Kankarbagh, Patna – 20  
 9264278360, 9065875700, 8789391403  
 info@aarogyamdiagnostics.com  
 www.aarogyamdiagnostics.com

<b>Date</b>	<b>26/03/2023</b>	<b>Srl No.</b>	<b>12</b>	<b>Patient Id</b>	<b>2303260012</b>
<b>Name</b>	<b>Mrs. PRATIKSHA KUMARI</b>	<b>Age</b>	<b>26 Yrs.</b>	<b>Sex</b>	<b>F</b>
<b>Ref. By</b>	<b>Dr.BOB</b>				

Test Name	Value	Unit	Normal Value
4. Slightly elevated T3 levels may be found in pregnancy and estrogen therapy, while depressed levels may be encountered in severe illness, renal failure and during therapy with drugs like propranolol and propyl thiouracil.			
5. Although elevated TSH levels are nearly always indicative of primary hypothyroidism, and may be seen in secondary thyrotoxicosis.			

\*\*\*\* End Of Report \*\*\*\*

**Dr.R.B.RAMAN**  
**MBBS, MD**  
**CONSULTANT PATHOLOGIST**





MC-3319

**Kolkata Lab :** Block DD-30, Sector-1, "Andromeda", Ground Floor, Salt lake, Kolkata-700064  
 Landline No: 033-40818800/ 8888/ 8899 | Email ID: kolkata@unipath.in | Website: www.unipath.in  
 CIN : U85195GJ2009PLC057059



30304100561

**TEST REPORT**

<b>Reg.No</b> : 30304100561	<b>Reg.Date</b> : 27-Mar-2023 11:39	<b>Collection</b> : 27-Mar-2023 11:39
<b>Name</b> : MS. PRATIKSHA KUMARI		<b>Received</b> : 27-Mar-2023 11:39
<b>Age</b> : 26 Years	<b>Sex</b> : Female	<b>Report</b> : 27-Mar-2023 16:56
<b>Referred By</b> : AAROXYAM DIAGNOSTICS @ PATNA		<b>Dispatch</b> : 27-Mar-2023 17:16
<b>Referral Dr</b> : □	<b>Status</b> : Final	<b>Location</b> : 41 - PATNA

Test Name	Results	Units	Bio. Ref. Interval
<b>THYROID PROFILE</b>			
Tri-iodothyronine (Total T3) <i>Method:CLIA</i>	1.28	ng/mL	0.60 - 1.81
Thyroxin (Total T4) <i>Method:CLIA</i>	10.90	µg/dL	4.5 - 12.6
Thyroid Stimulating Hormone (TSH.) <i>Method:CLIA</i> Ultra Sensitive	2.667	µIU/mL	0.55 - 4.78

**Sample Type:** Serum**Note:****TSH Reference Range in Pregnancy :**

- Pregnancy 1st Trimester 0.1 - 2.5 uIU/ml
- Pregnancy 2nd Trimester 0.2 - 3.0 uIU/ml
- Pregnancy 3rd Trimester 0.3 - 3.0 uIU/ml

- TSH levels are subject to circadian variation, reaching peak levels between 2 - 4.a.m. and at a minimum between 6-10 pm. The variation is of the order of 50 %. Hence time of the day has an influence on the measured serum TSH concentrations.
- Recommended test for T3 and T4 is unbound fraction or free levels as it is metabolically active.
- The physiological rise in Total T3 / T4 levels is seen in pregnancy and in patients on steroid therapy.
- All infants with a low T4 concentration and a TSH concentration greater than 40 uIU/L are considered to have congenital hypothyroidism and should have immediate confirmatory serum testing.
- If the TSH concentration is slightly elevated but less than 40 uIU/L, a second screening test should be performed on a new sample. Results should be interpreted using age-appropriate normative values

**Clinical Use:**

- Primary Hypothyroidism · Hyperthyroidism · Hypothalamic -Pituitary hypothyroidism · Inappropriate TSH secretion · Nonthyroidal illness· Autoimmune thyroid disease · Pregnancy-associated thyroid disorders · Thyroid dysfunction in infancy and early childhood

----- End Of Report -----

**Dr.Niranjana Mondal**

MBBS, DO, MD (Biochemistry)  
 Consultant Biochemist  
 Reg No.:- 64023 (WBMC)

**Aarogyam Diagnostics**  
**Patna-20**

**Report**



(GEM212170906)(R)Kardic by Allengers

1876 / PRATI KSHA KUMARI / 26 Yrs / M / 154 Cms / 63 Kg Date: 26-Mar-2023 Technician : RESHMA ALI

Stage	Time	Duration	Belt Speed (mph)	Elevation	METs	Rate	% THR Achieved	BP	RPP	PVC	Comments
Supine	00:03	0:01	00.0	00.0	01.0	56	29 %	100/80	056	00	
Standing	00:11	0:01	00.0	00.0	01.0	65	34 %	100/80	065	00	
HV	00:20	0:01	00.0	00.0	01.0	067	35 %	100/80	067	00	
Warm Up	00:25	0:01	01.0	00.0	01.0	071	37 %	100/80	071	00	
ExStart	00:41	0:06	01.7	10.0	01.1	108	56 %	100/80	108	00	
BRUCE/ Stage 1	03:41	3:00	01.7	10.0	04.7	124	64 %	125/85	155	00	
BRUCE/ Stage 2	06:41	3:00	02.5	12.0	07.1	149	77 %	130/90	193	00	
PeakEx	08:44	2:03	03.4	14.0	09.2	176	91 %	130/90	228	00	
Recovery	09:43	1:00	01.1	00.0	01.2	136	70 %	125/85	170	00	
Recovery	10:43	2:00	01.1	00.0	01.0	112	58 %	120/80	134	00	
Recovery	12:23	3:39	01.1	00.0	01.0	109	56 %	120/80	130	00	

**Findings :**

Exercise Time : 08:04  
Max HR Attained : 176 bpm 91% of Target 194  
Max BP Attained : (Sys) 130/90  
Max WorkLoad Attained : 9.2 Good response to induced stress  
Max ST Dep Lead & Value : III & -1.6 mm in PeakEx mm  
Test End Reasons : Test Complete

**Report :**

**Aarogam Diagnostics**

Supine



1876 / PRATI KSHA KUMARI / 26 Yrs / M / 154 Cms / 63 Kg / HR : 56

Date: 26-Mar-2023 11:28:06 AM METS: 1.0/ 56 bpm 28% of THR BP: 100/80 mmHg Raw ECG/ BLC On/ Notch On/ HF 0.05 Hz/LF 100 Hz

ExTime: 00:03 0.0 mph, 0.0%

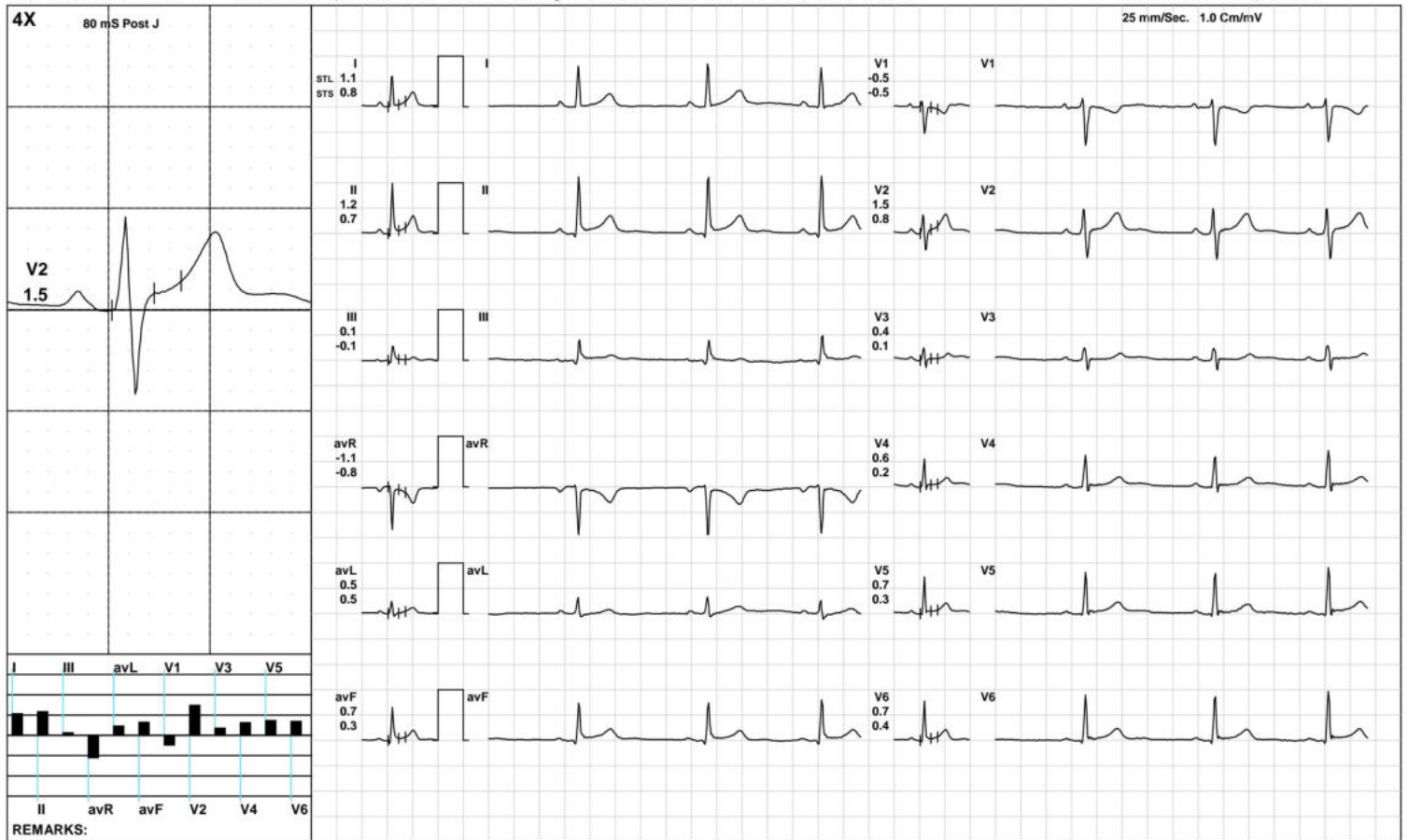

(GEM212170906)(R)Kardic by Allengers

**Aarogam Diagnostics**

Standing



1876 / PRATI KSHA KUMARI / 26 Yrs / M / 154 Cms / 63 Kg / HR : 65

Date: 26-Mar-2023 11:28:06 AM METS: 1.0/ 65 bpm 33% of THR BP: 100/80 mmHg Raw ECG/ BLC On/ Notch On/ HF 0.05 Hz/LF 100 Hz

ExTime: 00:11 0.0 mph, 0.0%

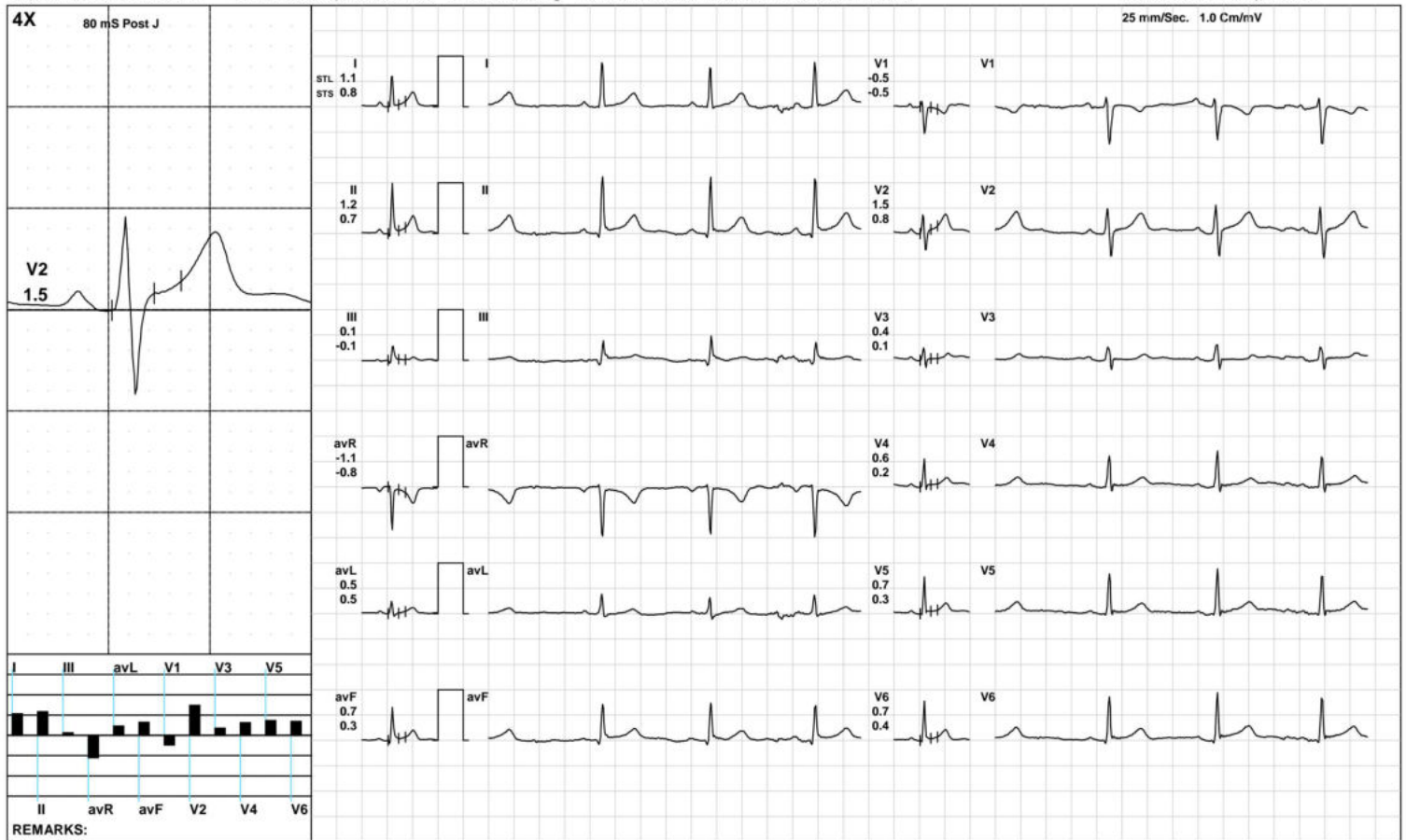

**Aarogam Diagnostics**

1876 / PRATI KSHA KUMARI / 26 Yrs / M / 154 Cms / 63 Kg / HR : 67

HV



Date: 26-Mar-2023 11:28:06 AM METS: 1.0/ 67 bpm 34% of THR BP: 100/80 mmHg Raw ECG/ BLC On/ Notch On/ HF 0.05 Hz/LF 100 Hz

ExTime: 00:20 0.0 mph, 0.0%

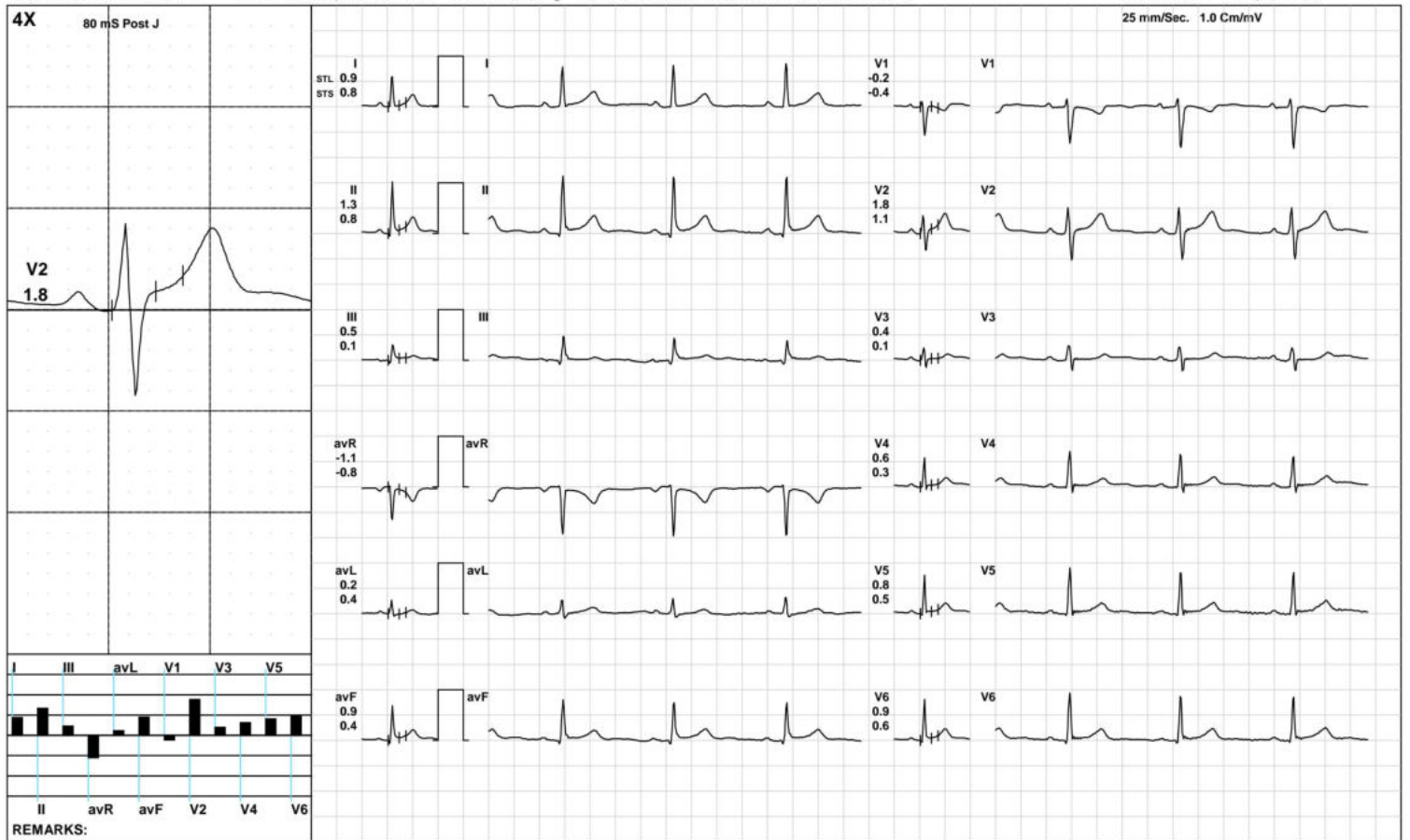

(GEM212170906)(R)Kardic by Allengers

**Aarogam Diagnostics**

Warm Up



1876 / PRATI KSHA KUMARI / 26 Yrs / M / 154 Cms / 63 Kg / HR : 71

Date: 26-Mar-2023 11:28:06 AM METS: 1.0/ 71 bpm 36% of THR BP: 100/80 mmHg Raw ECG/ BLC On/ Notch On/ HF 0.05 Hz/LF 100 Hz

ExTime: 00:25 1.0 mph, 0.0%

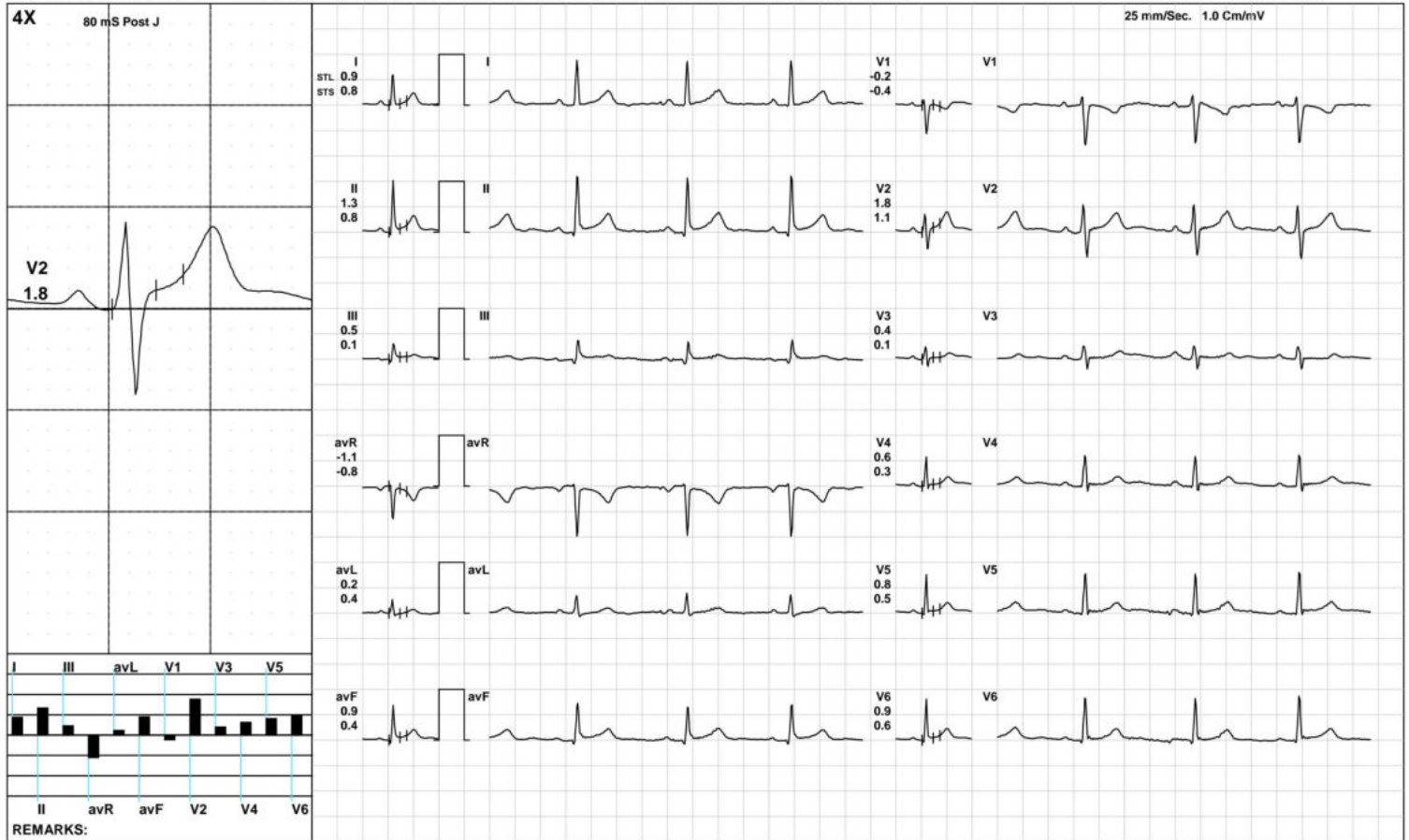

(GEM212170906)(R)Kardic by Allengers

**Aarogam Diagnostics**

ExStart



1876 / PRATI KSHA KUMARI / 26 Yrs / M / 154 Cms / 63 Kg / HR : 108

Date: 26-Mar-2023 11:28:06 AM METS: 1.1/ 108 bpm 55% of THR BP: 100/80 mmHg Raw ECG/ BLC On/ Notch On/ HF 0.05 Hz/LF 100 Hz

ExTime: 00:06 1.7 mph, 10.0%



(GEM212170906)(R)Kardic by Allengers

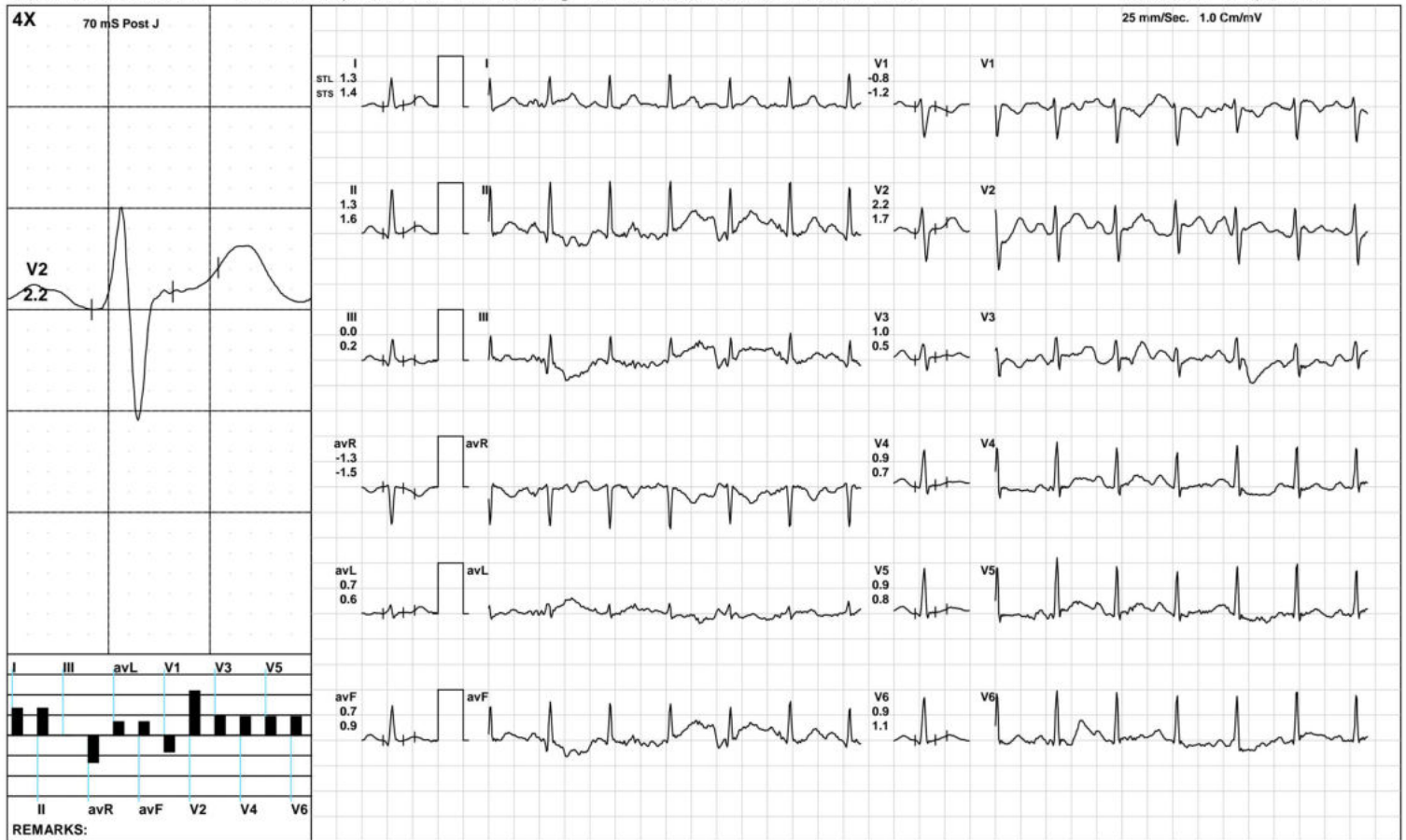





1876 / PRATI KSHA KUMARI / 26 Yrs / M / 154 Cms / 63 Kg / HR : 149

Date: 26-Mar-2023 11:28:06 AM METS: 7.1/ 149 bpm 76% of THR BP: 130/90 mmHg Raw ECG/ BLC On/ Notch On/ HF 0.05 Hz/LF 100 Hz

ExTime: 06:00 2.5 mph, 12.0%

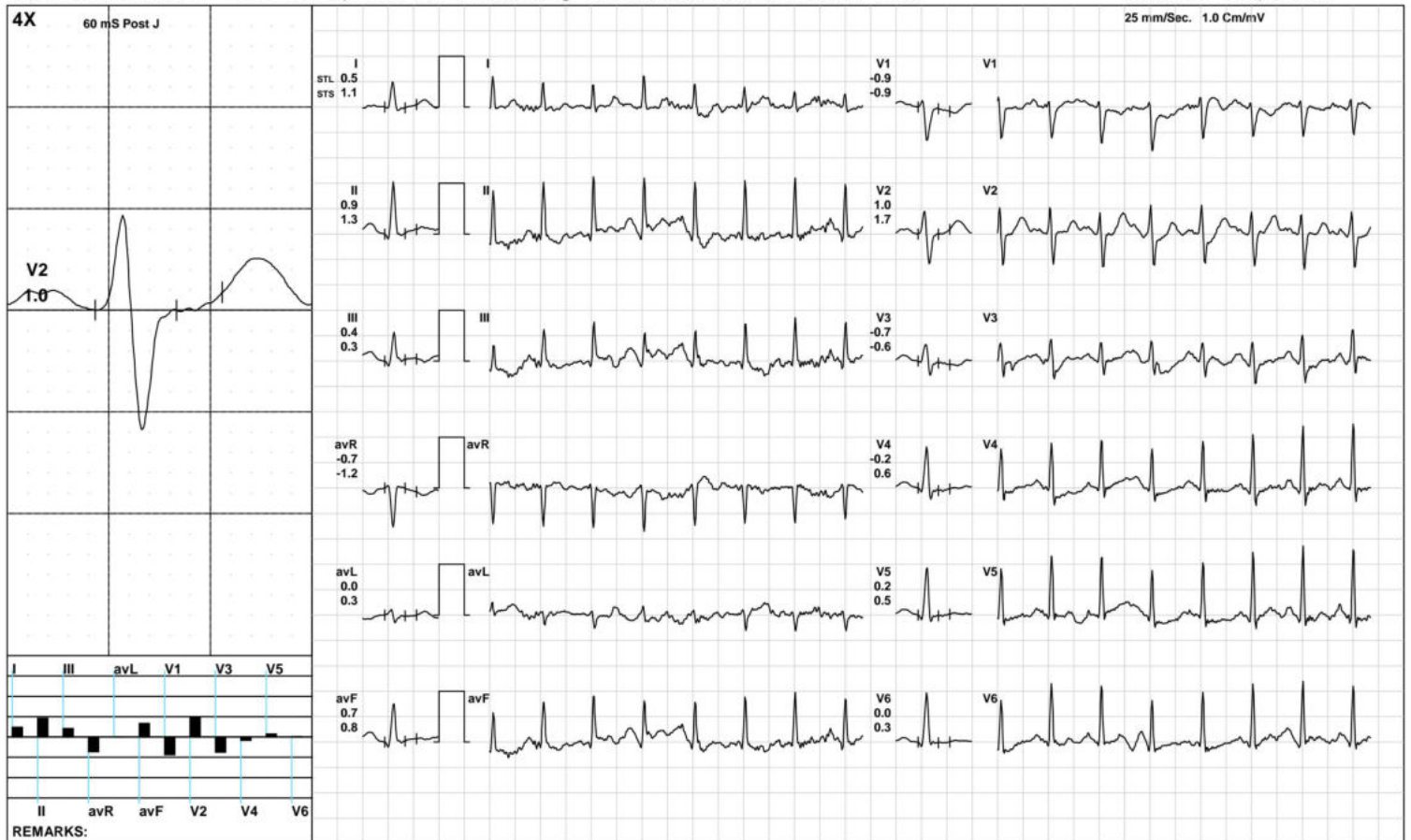

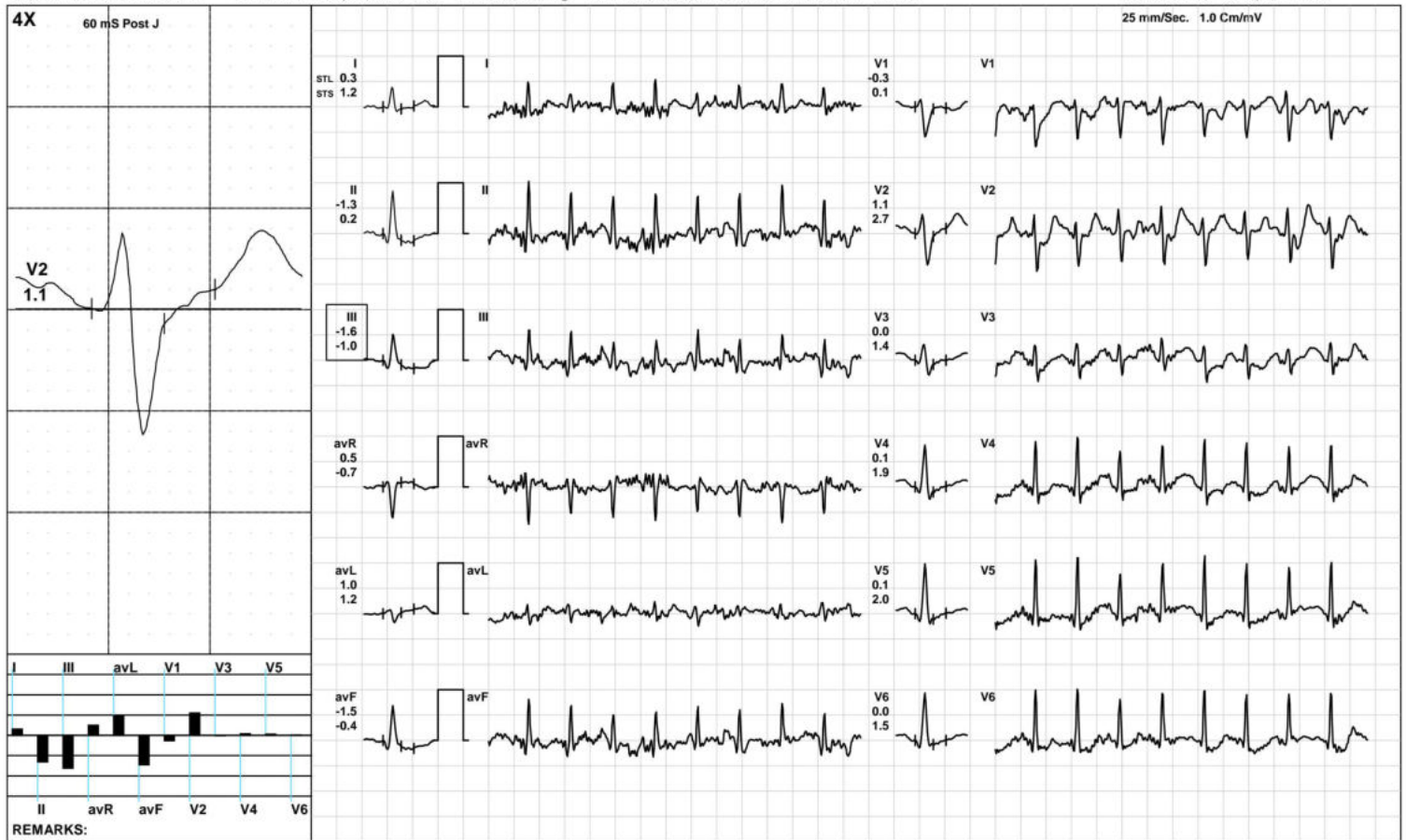

**Aarogam Diagnostics**

1876 / PRATI KSHA KUMARI / 26 Yrs / M / 154 Cms / 63 Kg / HR : 136

Recovery(1:00)



Date: 26-Mar-2023 11:28:06 AM METS: 1.2/ 136 bpm 70% of THR BP: 125/85 mmHg Raw ECG/ BLC On/ Notch On/ HF 0.05 Hz/LF 100 Hz

ExTime: 08:04 1.1 mph, 0.0%

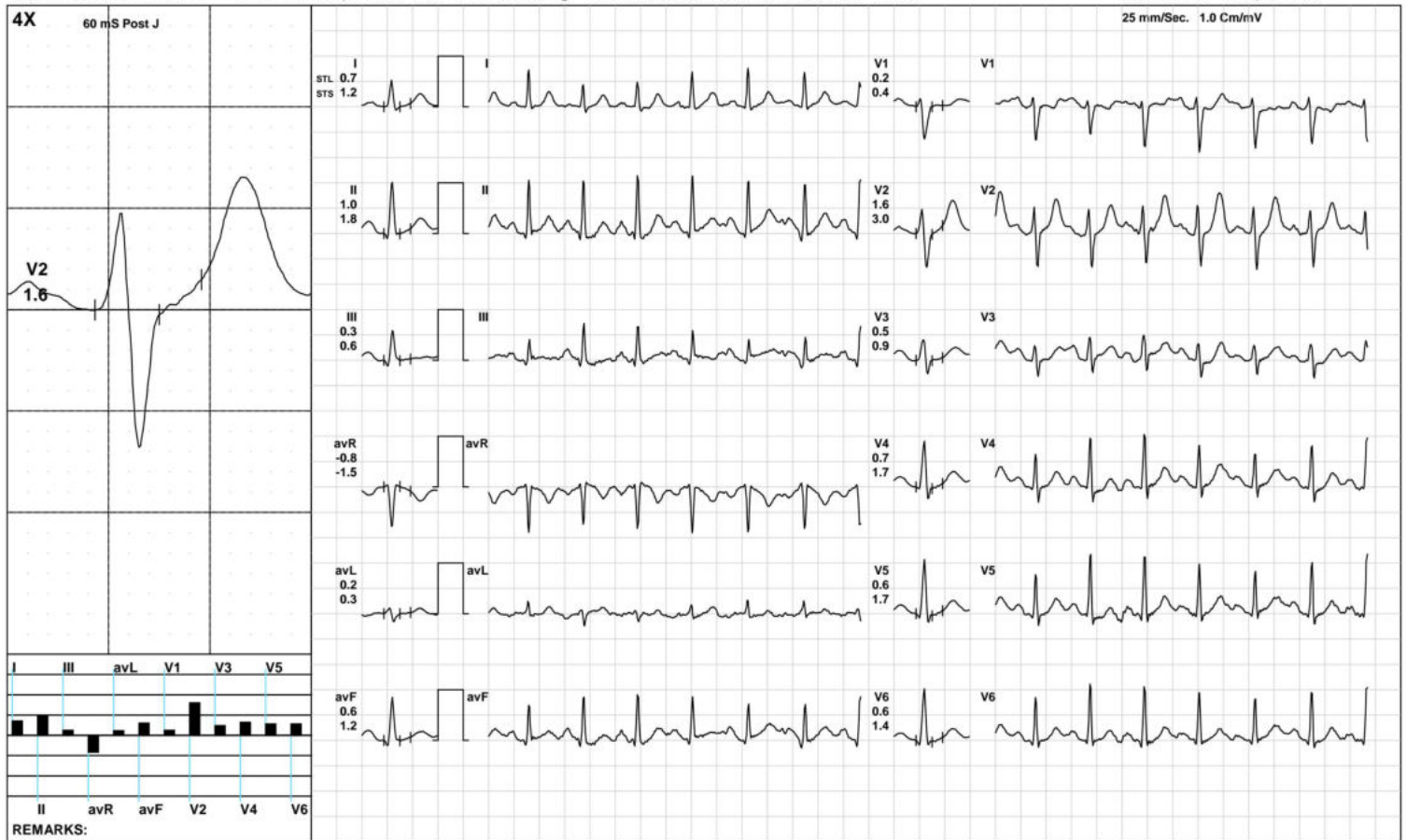

(GEM212170906)(R)Kardic by Allengers

**Aarogam Diagnostics**

1876 / PRATI KSHA KUMARI / 26 Yrs / M / 154 Cms / 63 Kg / HR : 112

Recovery(2:00)



Date: 26-Mar-2023 11:28:06 AM METS: 1.0/ 112 bpm 57% of THR BP: 120/80 mmHg Raw ECG/ BLC On/ Notch On/ HF 0.05 Hz/LF 100 Hz

ExTime: 08:04 1.1 mph, 0.0%

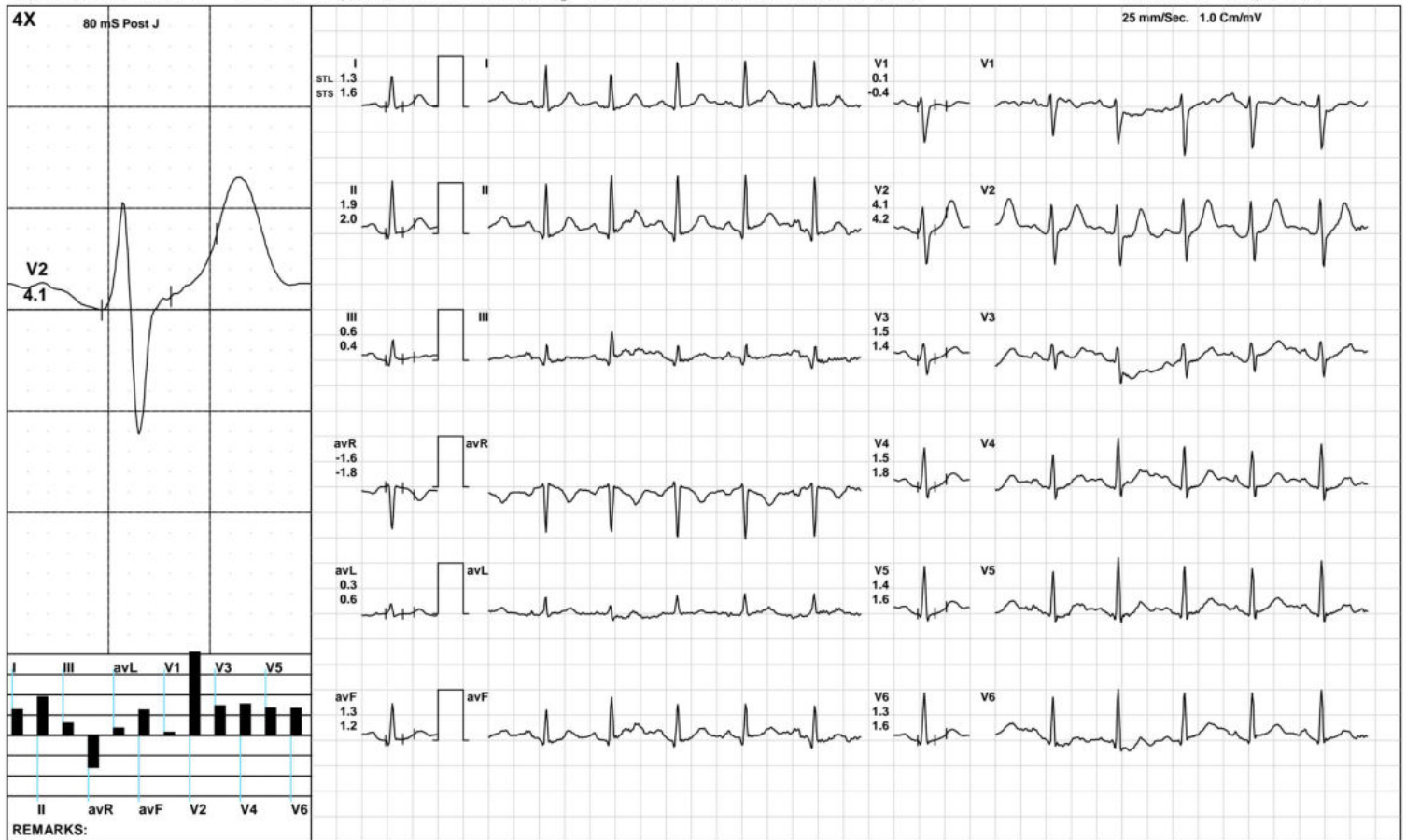

(GEM212170906)(R)Kardic by Allengers

**Aarogam Diagnostics**

Recovery(3:39)



1876 / PRATI KSHA KUMARI / 26 Yrs / M / 154 Cms / 63 Kg / HR : 109

Date: 26-Mar-2023 11:28:06 AM METS: 1.0/ 109 bpm 56% of THR BP: 120/80 mmHg Raw ECG/ BLC On/ Notch On/ HF 0.05 Hz/LF 100 Hz

ExTime: 08:04 1.1 mph, 0.0%

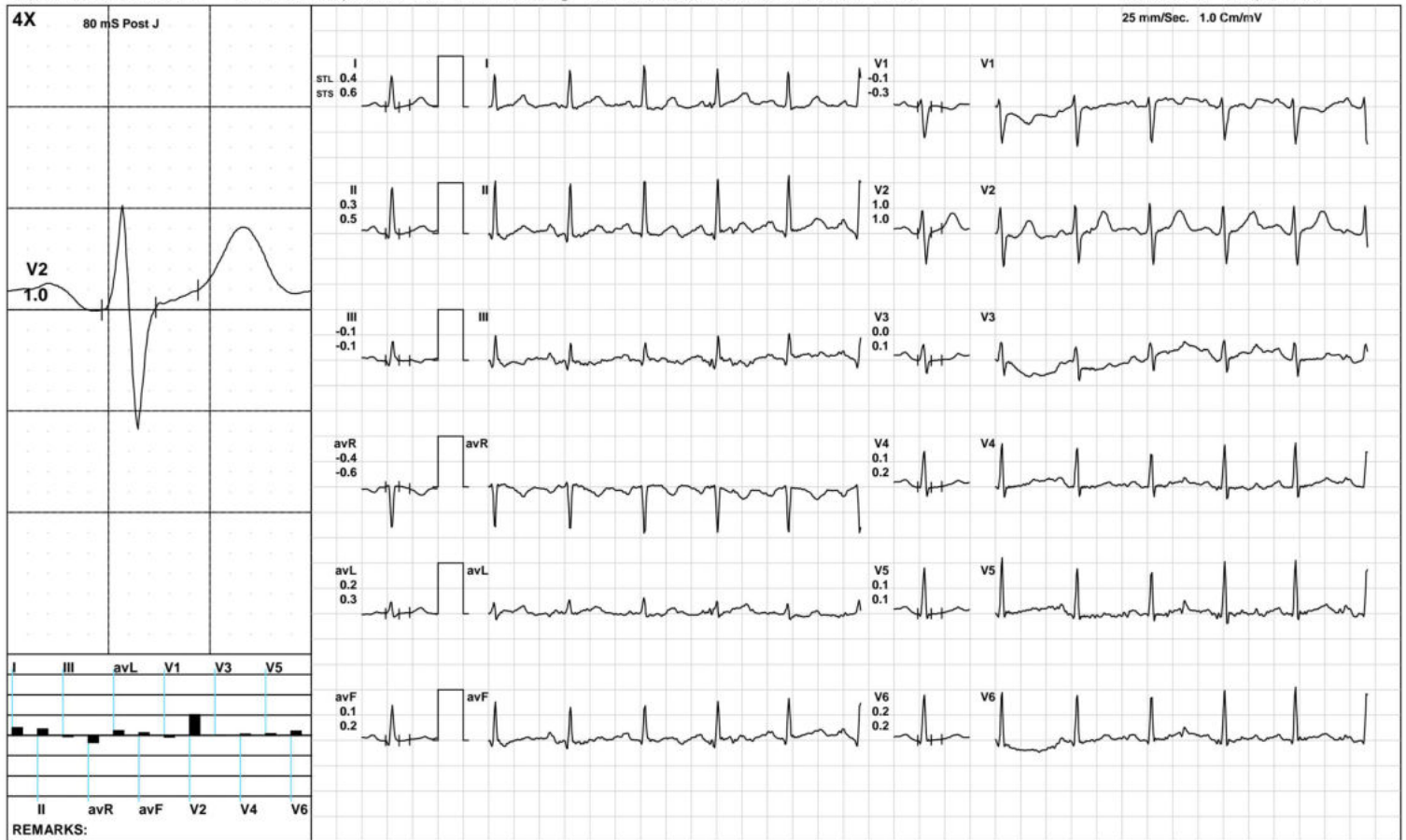

(GEM212170906)(R)Kardic by Allengers

**Aarogyam Diagnostics**

**ST Measurements**



1876 / PRATI KSHA KUMARI / 26 Yrs / M / 154 Cms / 63 Kg / HR : 93

Date: 26-Mar-2023 11:28:06 AM

Protocol : BRUCE/

	I	II	III	avR	avL	avF	V1	V2	V3	V4	V5	V6	I	II	III	avR	avL	avF	V1	V2	V3	V4	V5	V6	STS(mv/sec)
STL(mm)Supine	1.1	1.2	0.1	-1.1	0.5	0.7	-0.5	1.5	0.4	0.6	0.7	0.7	0.8	0.7	-0.1	-0.8	0.5	0.3	-0.5	0.8	0.1	0.2	0.3	0.4	
80 @mS Standing	1.1	1.2	0.1	-1.1	0.5	0.7	-0.5	1.5	0.4	0.6	0.7	0.7	0.8	0.7	-0.1	-0.8	0.5	0.3	-0.5	0.8	0.1	0.2	0.3	0.4	
HV	1.1	1.2	0.1	-1.1	0.5	0.7	-0.5	1.5	0.4	0.6	0.7	0.7	0.8	0.7	-0.1	-0.8	0.5	0.3	-0.5	0.8	0.1	0.2	0.3	0.4	
Warm Up	0.9	1.3	0.5	-1.1	0.2	0.9	-0.2	1.8	0.4	0.6	0.8	0.9	0.8	0.8	0.1	-0.8	0.4	0.4	-0.4	1.1	0.1	0.3	0.5	0.6	
ExStart	1.3	1.7	0.3	-1.5	0.5	1.0	-0.7	1.9	0.2	0.7	0.9	1.0	1.1	1.2	0.1	-1.1	0.5	0.6	-0.8	1.2	-0.1	0.3	0.5	0.7	
Stage 1	1.3	1.1	-0.1	-1.2	0.7	0.5	-0.8	1.9	0.8	0.7	0.9	1.2	1.4	1.3	-0.1	-1.3	0.7	0.6	-1.0	1.5	0.1	0.7	0.9	1.0	
Stage 2	-0.1	-0.4	-0.3	0.3	0.2	-0.4	-0.1	0.9	-0.2	0.4	0.3	0.4	0.3	0.6	0.3	-0.4	0.2	0.4	-0.3	1.4	-0.1	0.8	0.9	0.9	
PeakEx	0.3	-1.3	-1.6	0.5	1.0	-1.5	-0.3	1.1	0.0	0.1	0.1	0.0	1.2	0.2	-1.0	-0.7	1.2	-0.4	0.1	2.7	1.4	1.9	2.0	1.5	
Recovery	0.7	1.0	0.3	-0.8	0.2	0.6	0.2	1.6	0.5	0.7	0.6	0.6	1.2	1.8	0.6	-1.5	0.3	1.2	0.4	3.0	0.9	1.7	1.7	1.4	
Recovery	1.3	1.9	0.6	-1.6	0.3	1.3	0.1	4.1	1.5	1.5	1.4	1.3	1.6	2.0	0.4	-1.8	0.6	1.2	-0.4	4.2	1.4	1.8	1.6	1.6	
Recovery	0.4	0.3	-0.1	-0.4	0.2	0.1	-0.1	1.0	0.0	0.1	0.1	0.2	0.6	0.5	-0.1	-0.6	0.3	0.2	-0.3	1.0	0.1	0.2	0.1	0.2	

	I	II	III	avR	avL	avF	V1	V2	V3	V4	V5	V6
STI(μVs)												
Supine	12.4	14.3	1.9	-13.3	5.2	8.2	-5.2	16.8	4.3	7.5	8.7	8.6
Standing	12.4	14.3	1.9	-13.3	5.2	8.2	-5.2	16.8	4.3	7.5	8.7	8.6
HV	12.4	14.3	1.9	-13.3	5.2	8.2	-5.2	16.8	4.3	7.5	8.7	8.6
Warm Up	10.2	15.0	4.8	-12.6	2.8	9.9	-2.4	18.8	4.8	7.7	9.3	10.5
ExStart	12.5	15.8	3.5	-14.0	4.7	9.6	-5.9	18.4	3.2	7.3	9.6	10.0
Stage 1	6.5	4.6	-1.8	-5.6	4.2	1.4	-3.5	11.1	6.0	3.5	4.8	6.5
Stage 2	-1.3	-3.3	-2.0	2.4	1.1	-2.7	0.6	2.8	-1.6	0.6	0.1	0.9
PeakEx	-1.3	-9.9	-8.7	5.6	3.4	-9.4	-0.7	2.5	-1.5	-2.1	-2.7	-2.3
Recovery	2.1	3.1	1.0	-2.6	0.6	2.0	1.6	4.8	1.6	1.4	0.8	1.1
Recovery	7.4	11.1	3.7	-9.2	1.9	7.5	2.3	24.0	8.6	8.5	7.7	7.4
Recovery	2.5	1.9	-0.5	-2.2	1.5	0.7	0.0	8.2	0.4	0.6	1.0	1.6



Time (Min.)	HR (bpm)	PR Int (mS)	QRS Wid (mS)	QRS Axis (Deg.)	QTC (mS)	P(μV) (Max)	R(μV) (Max)	S(μV) (Min)	T(μV) (Max)	Min. J (μV)	Leads for (J & PJ)	Min. Post JRR Var (μV)	(%)	VEB (Counts)	Missed Beats (Counts)
00:30	97	146	60	56	433	137	1084	-967	394	-183	V1	-77	0.00	0	0
01:00	116	144	56	52	481	171	1015	-854	256	-172	V3	-89	0.00	0	0
01:30	120	112	58	49	389	198	1007	-854	-330	-159	V3	-124	0.00	0	0
02:00	123	108	58	56	375	166	1026	-795	216	-130	V1	-67	0.00	0	0
02:30	123	144	58	51	457	165	1002	-809	213	-50	V3	-47	0.00	0	0
03:00	121	154	58	55	446	208	1015	-823	335	-125	V1	-45	0.00	0	0
03:30	122	152	58	53	331	243	969	-810	299	90	III	-35	0.00	0	0
04:00	132	148	58	54	336	262	1042	-813	291	11	III	-41	0.00	0	0
04:30	139	136	58	53	347	283	988	-780	258	-138	V1	-58	0.00	0	0
05:00	140	126	58	60	452	256	1064	-800	276	-168	V1	-58	0.00	0	0
05:30	142	128	58	58	432	204	1047	-803	333	-154	V3	-110	0.00	0	0
06:00	147	120	58	66	444	176	1068	-771	378	-134	V4	-79	0.00	0	0
06:30	149	120	58	58	455	226	1032	-776	268	-62	II	-75	0.00	0	0
07:00	160	96	58	59	436	186	1049	-778	305	-44	III	-99	0.00	0	0
07:30	168	98	56	61	412	306	1049	-740	314	-162	V6	-146	0.00	0	0
08:00	174	94	56	106	327	1738	1927	-1469	1927	-1493	V3	-1533	0.00	0	0
08:30	175	82	64	63	341	206	966	-695	360	-67	III	-154	0.00	0	0
09:00	162	102	56	63	322	193	1006	-730	492	-124	V6	-104	0.00	0	0
09:30	139	118	58	62	428	235	1082	-796	646	32	III	7	0.00	0	0
10:00	123	138	58	54	446	246	1077	-844	687	-155	V1	1	0.00	0	0
10:30	114	166	58	49	443	231	1066	-891	694	-43	avL	-1	0.00	0	0
11:00	110	176	58	53	450	210	1113	-940	636	45	III	-9	0.00	0	0
11:30	112	178	58	49	461	202	1066	-884	520	-152	V1	-11	0.00	0	0
12:00	117	182	58	60	469	205	1206	-918	436	-144	V3	-34	0.00	0	0