

- COMPU. PATHOLOGY • ALLERGY TESTING
- DIGITAL WHOLE BODY X-RAYS
- DIGITAL 3D SONOGRAPHY
- DIGITAL WHOLE BODY COLOUR DOPPLER
- DIGITAL 2-D ECHO WITH COLOUR DOPPLER
- E.C.G. • LUNG FUNCTION TEST
- MAMMOGRAPHY & BONE MINERAL DENSITOMETRY

- COMPUTERISED STRESS TEST
- DENTAL
- ADVANCED DENTISTRY
- PHYSIOTHERAPY
- AUDIOMETRY & SPEECH THERAPY
- FULL BODY HEALTH CHECK-UPS
- CORPORATE HEALTH CHECKUPS



HEALTHCARE

MEDICAL CENTRE & DIAGNOSTICS

DATE: 24/03/22

TO,

Mediwheel

This is regarding your client Miss/Mrs./Mr. Parash Tank

Proposal number _____

Visited to our centre on 24/3/22 for her/his proposed tests.

All tests are done as scheduled except

Pending/skipped tests: stool examination

Reason: Not interested

We are canceling / will reschedule it as per her/his convenience.

Kes
Thank you.

N

Dr. NUPUR RAI

MBBS, DIPLOMA IN CARDIOLOGY (DCCO)
Reg. No.: 2018115643

HEALTHCARE MEDICAL CENTRE & DIAGNOSTICS
71,
120 Feet Road,
Thakur Village, Borivali East, Mumbai - 400101

- BORIVALI CENTRE** : SHRI CHANDRA SHEKHAR AVENUE, VIKRAM NAGAR, BORIVALI (W), MUMBAI - 400092. • TEL.: 2899 6565 / 2899 1376 • MOB.: 90222 39301
- KANDIVALI CENTRE** : MAHAVIR SURYADARSHAN SOC., SATYANAGAR RD., MAHAVIR NAGAR, KANDIVALI (W), MUMBAI - 67. • TEL.: 2885 7171 / 89288 41541 • MOB.: 90220 54458
- KANDIVALI CENTRE** : SHRI CHANDRA SHEKHAR AVENUE, VIKRAM NAGAR, BORIVALI (W), MUMBAI - 400092. • TEL.: 2899 6565 / 2899 1376 • MOB.: 90222 39301
- DAHISAR CENTRE** : SHRI CHANDRA SHEKHAR AVENUE, VIKRAM NAGAR, BORIVALI (W), MUMBAI - 400092. • TEL.: 2899 6565 / 2899 1376 • MOB.: 90222 39301
- GORAI CENTRE** : VICTORY HEIGHTS, GORAI MAIN ROAD, OPP. SUVIDYA SCHOOL, BORIVALI (W), MUMBAI - 400092. • TEL.: 2869 6556 • MOB.: 90224 88354 / 72080 02565
- GOREGAON CENTRE** : M.G. ROAD, NEAR JAIN MANDIR, GOREGAON (W), MUMBAI - 400062. • TEL.: 2873 3030 / 2873 3131 • MOB.: 93213 83806
- GOREGAON (EAST)** : SATELLITE GARDENS, FILM CITY ROAD, NEAR SATELLITE TOWER, GOREGAON (EAST), MUMBAI - 400063 • TEL.: 79773 74838 / 79773 62922
- MIRA ROAD** : UNIT NO. R13, RNA LIBERTY REST, NEAR JANGID CIRCLE, VIJAY PARK, MIRA ROAD (EAST), MUMBAI - 401107. • TEL.: 70218 04221 / 70218 27389

Client's sign

Medical Examiner

Website : www.healthcarediag.com • E-mail : healthcare.medicals@gmail.com

"Home Visit Facility Call On 76667 66307"

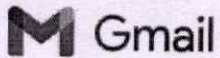

Healthcare Diagnostics <healthcare.medicals@gmail.com>

Health Check up Booking Confirmed Request(bobE10542),Package Code-PKG10000242, Beneficiary Code-55622

Mediwheel <customercare@policywheel.com>

Wed, Mar 23, 2022 at 11:05 AM

To: "healthcare.medicals@gmail.com" <healthcare.medicals@gmail.com>

Cc: Mediwheel CC <customercare@mediwheel.in>, Mediwheel CC <mediwheelwellness@gmail.com>

**Mediwheel**
...Your wellness partner

011-41195959

Email:wellness@mediwheel.in

Hi Healthcare Medical Centre And Diagnostic,

Diagnostic/Hospital Location :SHOP NO.44, EMP 71, OPP. RAHEJA REFLECTIONS BLDG., 120 FEET ROAD, THAKUR VILLAGE, EVERSHINE MILLENNIUM PARADISE, KANDIVALI EAST MUMBAI - 400 101 ,City:Mumbai

We have received the confirmation for the following booking .

Beneficiary Name : PKG10000242**Beneficiary Name** : MR. TANK PARESH KARABHAI**Member Age** : 47**Member Gender** : Male**Member Relation** : Employee**Package Name** : Metro Full Body Health Checkup Male Above 40**Location** : MUMBAI,Maharashtra-400050**Contact Details** : 9004512296**Booking Date** : 21-03-2022**Appointment Date** : 24-03-2022**Instructions to undergo Health Check:**

1. Please ensure you are on complete fasting for 10-To-12-Hours prior to check.
2. During fasting time do not take any kind of medication, alcohol, cigarettes, tobacco or any other liquids (except Water) in the morning.
3. Bring urine sample in a container if possible (containers are available at the Health Check centre).
4. Please bring all your medical prescriptions and previous health medical records with you.
5. Kindly inform the health check reception in case if you have a history of diabetes and cardiac problems.

For Women:

1. Pregnant Women or those suspecting are advised not to undergo any X-Ray test.
2. It is advisable not to undergo any Health Check during menstrual cycle.

We request you to facilitate the employee on priority.

© 2022-2023 , Arcofemi Healthcare Limited.

भारत सरकार
GOVERNMENT OF INDIA



टंक परेश काराभाई
Tank Paresh Karabhai
जन्म तारीख/DOB: 06/07/1973
पुरुष/ MALE
Mobile No: 9869521256



5453 8331 7559
VID : 9194 9218 9768 0596

मेरा आधार, मेरी पहचान

Tank

Nupur

HEALTHCARE MEDICAL CENTRE & DIAGNOSTICS
Shop No. 40/49, SMC - 71,
Opp. Ratna Kheri in Bldg, 430 Feet Road,
Thakur Village, Evera Nite Junction, Far Road,
Kandivali (East), Mumbai - 400101.

Dr. NUPUR RAI
MBBS, DIPLOMA CARDIOLOGY (PGDCC)
Reg. No.. 2018115643

TEL : 2893 3427 • MOB.: 90220 58504
TEL : 2893 3427 • MOB.: 90224 81
TEL : 2893 3427 • MOB.: 90224 81
TEL : 2893 3427 • MOB.: 90224 81

- COMPU. PATHOLOGY • ALLERGY TESTING
- DIGITAL WHOLE BODY X-RAYS
- DIGITAL 3D SONOGRAPHY
- DIGITAL WHOLE BODY COLOUR DOPPLER
- DIGITAL 2-D ECHO WITH COLOUR DOPPLER
- E.C.G. • LUNG FUNCTION TEST
- MAMMOGRAPHY & BONE MINERAL DENSITOMETRY

- COMPUTERISED STRESS TEST
- DENTAL
- ADVANCED DENTISTRY
- PHYSIOTHERAPY
- AUDIOMETRY & SPEECH THERAPY
- FULL BODY HEALTH CHECK-UPS
- CORPORATE HEALTH CHECKUPS



NAME	MR PARESH TANK	DATE	24/03/22
HEIGHT:	170CM	WEIGHT :	81KG
AGE	48YEARS	SEX	MALE
REFERRED BY	MEDIWHEEL		
PRESENT COMPLAINT: NO ANY FRESH COMPLAINT. NO H/O DM			
.HYPERTENSION AND ANY MAJOR ILLNESS			
CURRENT MEDICATION: NAD			
PAST HISTORY : NAD			
ALLERGY: TAB CLOTRIMAZOLE		APPETITE: GOOD	
HABBITS : ALCOHOL ONCE IN A 6 MONTHS			
SLEEP: GOOD		BLADDER: NAD BOWEL: NAD	
FAMILY HISTORY: MOTHER – HYPERTENSION SINCE 7 YEARS			
FATHER – HEART ATTACK - EXPIRED			
GENERAL EXAMINATION:		ADVICE-	
P: 88/MIN BP: 130/80		EVERY DAY PRAYANAM AND MEDITATION FOR 30 MIN	
PALLOR: NIL ICTERUS: NIL		BRISK WALK FOR 45 MIN	
OEDEMA: NIL OTHERS: NAD			
SKIN: NORMAL			
RS: NAD		<i>Fit for employment</i>	
CVS: NAD		<i>tab. Valsin 150 / 1-0-1 x 1 month</i>	
PA: SOFT, NAD			
CNS: NAD			
INVESTIGATION:		 Dr. NUPUR RAI MBBS, DIPLOMA CARDIOLOGY (PGDCC) Reg. No.. 2018115643	

- BORIVALI CENTRE** 1ST FLR., YOGI AVENUE, YOGI NAGAR, BORIVALI (W), MUMBAI - 400092. • TEL.: 2899 6565 / 2899 1376 • MOB.: 90222 39301
- KANDIVALI CENTRE** MAHAVIR SURYADARSHAN SOC., SATYANAGAR RD., MAHAVIR NAGAR, KANDIVALI (W), MUMBAI - 67. • TEL.: 2868 0090 / 6522 6666 / 2869 7808 • MOB.: 90220 54458
- KANDIVALI CENTRE** SHOP NO. 44/49, EMP 71, EVERSHERE MILLENNIUM PARADISE, THAKUR VILLAGE, 120 FEET ROAD, KANDIVALI (E) MUMBAI - 400101. • TEL.: 2885 7171 / 89288 41541
- DAHISAR CENTRE** NILANGI APARTMENT, KANDERPADA JUNCTION, DAHISAR (W), MUMBAI - 400068. • TEL.: 2893 3427 • MOB.: 90220 58504
- GORAI CENTRE** VICTORY HEIGHTS, GORAI MAIN ROAD, OPP. SUVIDYA SCHOOL, BORIVALI (W), MUMBAI - 400092. • TEL.: 2869 6556 • MOB.: 90224 88354 / 72080 02565
- GOREGAON CENTRE** M.G. ROAD, NEAR JAIN MANDIR, GOREGAON (W), MUMBAI - 400062. • Tel.: 2873 3030 / 2873 3131 • MOB.: 93213 83806
- GOREGAON (EAST)** SATELLITE GARDENS, FILM CITY ROAD, NEAR SATELLITE TOWER, GOREGAON (EAST), MUMBAI - 400063 • TEL.: 79773 74838 / 79773 62922
- MIRA ROAD** UNIT NO. R13, RNA LIBERTY REST, NEAR JANGID CIRCLE, VIJAY PARK, MIRA ROAD (EAST), MUMBAI - 401107. • TEL.: 70218 04221 / 70218 27389

- COMPU. PATHOLOGY • ALLERGY TESTING
- DIGITAL WHOLE BODY X-RAYS
- DIGITAL 3D SONOGRAPHY
- DIGITAL WHOLE BODY COLOUR DOPPLER
- DIGITAL 2-D ECHO WITH COLOUR DOPPLER
- E.C.G. • LUNG FUNCTION TEST
- MAMMOGRAPHY & BONE MINERAL DENSITOMETRY

- COMPUTERISED STRESS TEST
- DENTAL
- ADVANCED DENTISTRY
- PHYSIOTHERAPY
- AUDIOMETRY & SPEECH THERAPY
- FULL BODY HEALTH CHECK-UPS
- CORPORATE HEALTH CHECKUPS



OPHTHALMIC REPORT

NAME Palesh Tank.	DATE 23/3/2022
R- NO	AGE 49
REF. BY DR.	SEX Male

RIGHT EYE **LEFT EYE**

V.A. WITHOUT GLASSES: 6/6 6/6.

V.A. WITH GLASSES:

ANTERIOR SEGMENT EXAMINATION:

FUNDUS:

COLOUR VISION:
(ISHIHARA CHART)

Normal Normal

OCULAR MOVEMENTS:

Normal Normal

RETINOSCOPY:

Prescription:

DISTANCE

SPH	CYL	AXIS
	Plain	
		Addt 1.50.

NEAR

SPH	CYL	AXIS
	Plain	

CLINICAL IMPRESSION:
ADVICE:

Healthy
No BP
No Diabetes

HEALTHCARE MEDICAL CENTRE & DIAGNOSTICS
EMP - 71,
Opp. Ratna Park, Bldg., 120 Feet Road,
Thakur Village, Near Millennium Paradise,
Kandivali (E), Mumbai - 400101.

- BORIVALI CENTRE** 1ST FLR., YOGI AVENUE, YOGI NAGAR, BORIVALI (W), MUMBAI - 400092. • TEL.: 2899 6565 / 2899 1376 • MOB.: 90222 39301
- KANDIVALI CENTRE** MAHAVIR SURYADARSHAN SOC., SATYANAGAR RD., MAHAVIR NAGAR, KANDIVALI (W), MUMBAI - 67. • TEL.: 2868 0090 / 6522 6565 / 2869 7808 • MOB.: 90220 54458
- KANDIVALI CENTRE** SHOP NO. 44/49, EMP 71, EVERSHERE MILLENNIUM PARADISE, THAKUR VILLAGE, 120 FEET ROAD, KANDIVALI (E) MUMBAI - 400101. • TEL.: 2885 7171 / 89288 41541
- DAHISAR CENTRE** NILANGI APARTMENT, KANDERPADA JUNCTION, DAHISAR (W), MUMBAI - 400068. • TEL.: 2893 3427 • MOB.: 90220 58504
- GORAI CENTRE** VICTORY HEIGHTS, GORAI MAIN ROAD, OPP. SUVIDYA SCHOOL, BORIVALI (W), MUMBAI - 400092. • TEL.: 2869 6556 • MOB.: 90224 88354 / 72080 02565
- GOREGAON CENTRE** M.G. ROAD, NEAR JAIN MANDIR, GOREGAON (W), MUMBAI - 400062. • TEL.: 2873 3030 / 2873 3131 • MOB.: 93213 83806

- COMPU. PATHOLOGY • ALLERGY TESTING
- DIGITAL WHOLE BODY X-RAYS
- DIGITAL 3D SONOGRAPHY
- DIGITAL WHOLE BODY COLOUR DOPPLER
- DIGITAL 2-D ECHO WITH COLOUR DOPPLER
- E.C.G. • LUNG FUNCTION TEST
- MAMMOGRAPHY & BONE MINERAL DENSITOMETRY

- COMPUTERISED STRESS TEST
- DENTAL
- ADVANCED DENTISTRY
- PHYSIOTHERAPY
- AUDIOMETRY & SPEECH THERAPY
- FULL BODY HEALTH CHECK-UPS
- CORPORATE HEALTH CHECKUPS



DENTAL CHECK UP

Copyright © The Medicine Hill Corporation. All Rights Reserved. Permission required for reproduction or display.

NAME:- MR.PARESH TANK

AGE:- 48 YEARS

CHIEF COMPLAINT:- NO ANY FRESH COMPLAINT

PAST DENTAL HISTORY:- NAD

MEDICAL HISTORY:- NAD

**HABITS:- ALCOHOL – ONCE IN A 6 MONTHS
SMOKING –NO
TOBACO- NO**

**ORAL EXAMINATION:- NO DECAYING TEETH
NO CAVITY
NO NICOTINE STAINING**

TREATMENT: - NAD

HEALTHCARE MEDICAL CENTRE & DIAGNOSTICS
Shop No. 44/49, EMP - 71,
Opp. Rajawade Convention Bldg., 120 Feet Road,
Thakur Village, Evershine Millennium Paradise,
Kandivali (East), Mumbai - 400101.

BORIVALI CENTRE	1ST FLR., YOGI AVENUE, YOGI NAGAR, BORIVALI (W), MUMBAI - 400092. • TEL.: 2899 6565 / 2899 1376 • MOB.: 90222 39301
KANDIVALI CENTRE	MAHAVIR SURYADARSHAN SOC., SATYANAGAR RD., MAHAVIR NAGAR, KANDIVALI (W), MUMBAI - 67. • TEL.: 2868 0090 / 6522 6565 / 2869 7808 • MOB.: 90220 54458
KANDIVALI CENTRE	SHOP NO. 44/49, EMP 71, EVERSHINE MILLENNIUM PARADISE, THAKUR VILLAGE, 120 FEET ROAD, KANDIVALI (E) MUMBAI - 400101. • TE.: 2885 7171 / 89288 41541
DAHISAR CENTRE	NILANGI APARTMENT, KANDERPADA JUNCTION, DAHISAR (W), MUMBAI - 400068. • TEL.: 2893 3427 • MOB.: 90220 58504
GORAI CENTRE	VICTORY HEIGHTS, GORAI MAIN ROAD, OPP. SUVIDYA SCHOOL, BORIVALI (W), MUMBAI - 400092. • TEL.: 2869 6556 • MOB.: 90224 88354 / 72080 02565
GOREGAON CENTRE	M.G. ROAD, NEAR JAIN MANDIR, GOREGAON (W), MUMBAI - 400062. • Tel.: 2873 3030 / 2873 3131 • MOB.: 93213 83806
GOREGAON (EAST)	SATELLITE GARDENS, FILM CITY ROAD, NEAR SATELLITE TOWER, GOREGAON (EAST), MUMBAI - 400063 • TEL.: 79773 74838 / 79773 62922
MIRA ROAD	UNIT NO. R13, RNA LIBERTY REST, NEAR JANGID CIRCLE, VIJAY PARK, MIRA ROAD (EAST), MUMBAI - 401107. • TEL.: 70218 04221 / 70218 27389

Website : www.healthcarediag.com • E-mail : healthcare.medicals@gmail.com

"Home Visit Facility Call On 76667 66307"

- COMPU. PATHOLOGY • ALLERGY TESTING
- DIGITAL WHOLE BODY X-RAYS
- DIGITAL 3D SONOGRAPHY
- DIGITAL WHOLE BODY COLOUR DOPPLER
- DIGITAL 2-D ECHO WITH COLOUR DOPPLER
- E.C.G. • LUNG FUNCTION TEST
- MAMMOGRAPHY & BONE MINERAL DENSITOMETRY

- COMPUTERISED STRESS TEST
- DENTAL
- ADVANCED DENTISTRY
- PHYSIOTHERAPY
- AUDIOMETRY & SPEECH THERAPY
- FULL BODY HEALTH CHECK-UPS
- CORPORATE HEALTH CHECKUPS



HEALTHCARE

MEDICAL CENTRE & DIAGNOSTICS

Patient's Name : MR TANK PARESH KARABHAI

Lab No. : JCA8331 *JCA8331*

Referred By Dr : MEDIWHEEL

Reg. Date : 24-Mar-2022 9:14 am

Sex : MALE Age : 48 Years

Report Date: 24-Mar-2022 2:49 pm

Collected At : THAKUR VILLAGE MAIN BRANCH

Print Date : 24-Mar-2022 5:57 pm

COMPLETE BLOOD COUNT

TEST	RESULT	UNITS	NORMAL VALUES
Haemoglobin	15.1	gm %	Male : 13 - 17.0 gm%
Erythrocytes (Total RBCs)	5.25	mill. / cmm	Male : 4.2 - 5.8mill. / cmm
PCV	45.5	%	Male : 37 - 51 %
MCV	86.70	fl	80- 96 fl
MCH	28.80	pg	27 - 32 pg
MCHC	33.20	gm%	32 - 37 gm%
RDW	13.7	%	12 - 14.5

TOTAL WBC COUNT

TOTAL WBC COUNT	6900	/ cumm	4,000 - 11,000
-----------------	------	--------	----------------

DIFFERENTIAL COUNT

Neutrophils	65	%	40 - 75
Lymphocytes	29	%	20 - 40
Eosinophils	03	%	0 - 6
Monocytes	03	%	2 - 8
Platelet count	291000	Lacs/cmm	150000-450000

PERIPHERAL SMEAR

RBC Morphology	Normocytic Normochromic		
WBC Morphology	Normal		
Platelets Morphology	Adequate		
ESR (westergren's method)	5	mm/hr	Male: 0 - 10 mm Female: 0 - 20 mm

END OF REPORT

- Checked By: **BIHARAJ**
- BORIVALI CENTRE** 1ST FLR., YOGI AVENUE, YOGI NAGAR, BORIVALI (W), MUMBAI - 400092. • TEL.: 2899 6565 / 2899 1376 • MOB.: 90222 39301
 - KANDIVALI CENTRE** MAHAVIR SURYADARSHAN SOC., SATYANAGAR RD., MAHAVIR NAGAR, KANDIVALI (W), MUMBAI - 67. • TEL.: 2868 0090 / 6522 6565 / 2869 7808 • MOB.: 90220 54458
 - KANDIVALI CENTRE** SHOP NO. 44/49, EMP 71, EVERSHINE MILLENNIUM PARADISE, THAKUR VILLAGE, 120 FEET ROAD, KANDIVALI (E) MUMBAI - 400011. • TEL.: 2868 41541
 - DAHISAR CENTRE** NILANGI APARTMENT, KANDERPADA JUNCTION, DAHISAR (W), MUMBAI - 400068. • TEL.: 2893 3427 • MOB.: 90220 58504
 - GORAI CENTRE** VICTORY HEIGHTS, GORAI MAIN ROAD, OPP. SUVIDYA SCHOOL, BORIVALI (W), MUMBAI - 400092. • TEL.: 2869 6556 • MOB.: 90224 88354 / 72080 02565
 - GOREGAON CENTRE** M.G. ROAD, NEAR JAIN MANDIR, GOREGAON (W), MUMBAI - 400062. • Tel.: 2873 3030 / 2873 3131 • MOB.: 93213 83806
 - GOREGAON (EAST)** SATELLITE GARDENS, FILM CITY ROAD, NEAR SATELLITE TOWER, GOREGAON (EAST), MUMBAI - 400063 • TEL.: 79773 74838 / 79773 62922
 - MIRA ROAD** UNIT NO. R13, RNA LIBERTY REST, NEAR JANGID CIRCLE, VIJAY PARK, MIRA ROAD (EAST), MUMBAI - 401107. • TEL.: 70218 04221 / 70218 27389

Website : www.healthcarediag.com • E-mail : healthcare.medicals@gmail.com

"Home Visit Facility Call On 76667 66307"

- COMPU. PATHOLOGY • ALLERGY TESTING
- DIGITAL WHOLE BODY X-RAYS
- DIGITAL 3D SONOGRAPHY
- DIGITAL WHOLE BODY COLOUR DOPPLER
- DIGITAL 2-D ECHO WITH COLOUR DOPPLER
- E.C.G. • LUNG FUNCTION TEST
- MAMMOGRAPHY & BONE MINERAL DENSITOMETRY

- COMPUTERISED STRESS TEST
- DENTAL
- ADVANCED DENTISTRY
- PHYSIOTHERAPY
- AUDIOMETRY & SPEECH THERAPY
- FULL BODY HEALTH CHECK-UPS
- CORPORATE HEALTH CHECKUPS



Patient's Name : MR TANK PARESH KARABHAI

Lab No. : JCA8331 *JCA8331*

Referred By Dr : MEDIWHEEL

Reg. Date : 24-Mar-2022 9:14 am

Sex : MALE Age : 48 Years

Report Date: 24-Mar-2022 4:59 pm

Collected At : THAKUR VILLAGE MAIN BRANCH

Print Date : 24-Mar-2022 5:57 pm

BLOOD GROUP

TEST

Blood Group

Rh Factor

RESULT

'O'

Positive

END OF REPORT

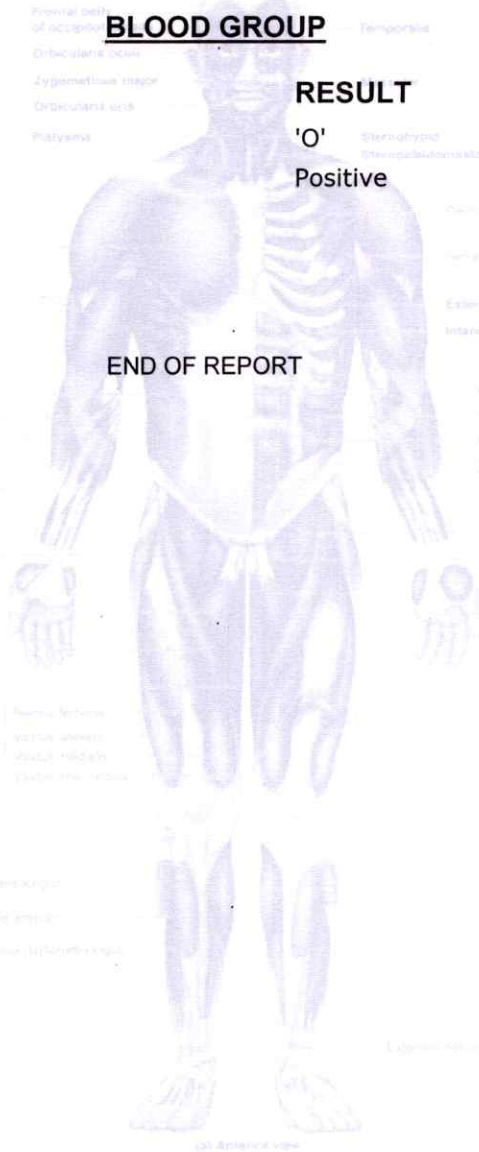

Bl

Checked By

BORIVALI CENTRE

KANDIVALI CENTRE

KANDIVALI CENTRE

DAHISAR CENTRE

GORAI CENTRE

GOREGAON CENTRE

GOREGAON (EAST)

MIRA ROAD

1ST FLR., YOGI AVENUE, YOGI NAGAR, BORIVALI (W), MUMBAI - 400092. • TEL.: 2899 6565 / 2899 1376 • MOB.: 90222 39300

MAHAVIR SURYADARSHAN SOC., SATYANAGAR RD., MAHAVIR NAGAR, KANDIVALI (W), MUMBAI - 67. • TEL.: 2868 0090 / 6522 6565 / 2868 7888 • MOB.: 90220 54458

SHOP NO. 44/49, EMP 71, EVERSHINE MILLENNIUM PARADISE, THAKUR VILLAGE, 120 FEET ROAD, KANDIVALI (E) MUMBAI - 400101. • TEL.: 2885 7171 / 89288 41541

NILANGI APARTMENT, KANDERPADA JUNCTION, DAHISAR (W), MUMBAI - 400068. • TEL.: 2893 3427 • MOB.: 90220 58504

VICTORY HEIGHTS, GORAI MAIN ROAD, OPP. SUVIDYA SCHOOL, BORIVALI (W), MUMBAI - 400092. • TEL.: 2869 6556 • MOB.: 90224 88354 / 72080 02565

M.G. ROAD, NEAR JAIN MANDIR, GOREGAON (W), MUMBAI - 400062. • TEL.: 2873 3030 / 2873 3131 • MOB.: 93213 83806

SATELLITE GARDENS, FILM CITY ROAD, NEAR SATELLITE TOWER, GOREGAON (EAST), MUMBAI - 400063 • TEL.: 79773 74838 / 79773 62922

UNIT NO. R13, RNA LIBERTY REST, NEAR JANGID CIRCLE, VIJAY PARK, MIRA ROAD (EAST), MUMBAI - 401107. • TEL.: 70218 04221 / 70218 27389

DR. BHAVINI KAMDAR

MD (PATH) MUM

Website : www.healthcarediag.com • E-mail : healthcare.medicals@gmail.com

"Home Visit Facility Call On 76667 66307"

- COMPU. PATHOLOGY • ALLERGY TESTING
- DIGITAL WHOLE BODY X-RAYS
- DIGITAL 3D SONOGRAPHY
- DIGITAL WHOLE BODY COLOUR DOPPLER
- DIGITAL 2-D ECHO WITH COLOUR DOPPLER
- E.C.G. • LUNG FUNCTION TEST
- MAMMOGRAPHY & BONE MINERAL DENSITOMETRY

- COMPUTERISED STRESS TEST
- DENTAL
- ADVANCED DENTISTRY
- PHYSIOTHERAPY
- AUDIOMETRY & SPEECH THERAPY
- FULL BODY HEALTH CHECK-UPS
- CORPORATE HEALTH CHECKUPS



HEALTHCARE

MEDICAL CENTRE & DIAGNOSTICS

Patient's Name : MR TANK PARESH KARABHAI

Lab No. : JCA8331 *JCA8331*

Referred By Dr : MEDIWHEEL

Reg. Date : 24-Mar-2022 9:14 am

Sex : MALE Age : 48 Years

Report Date: 24-Mar-2022 5:06 pm

Collected At : THAKUR VILLAGE MAIN BRANCH

Print Date : 24-Mar-2022 5:57 pm

BLOOD SUGAR REPORT

Test	Result	Normal Range
BLOOD SUGAR FASTING	101.6	Normal: 70-110 mg/dL Impaired Fasting Glucose(IFG): 110 -125 Diabetes mellitus: ≥ 126 (on more than one occasion)
BLOOD SUGAR (Post prandial)	108.5	Normal: 70-140 mg/dL Impaired Tolerance: 140-199 Diabetes mellitus: ≥ 200 (on more than one occasion)

Method: GOD - POD Enzymatic on Erba EM 200 Random access analyser

Comment:

Blood sugar values are known to be affected by several factors like food, stress and medication. So all discrepant results should be confirmed with repeat sample collection.

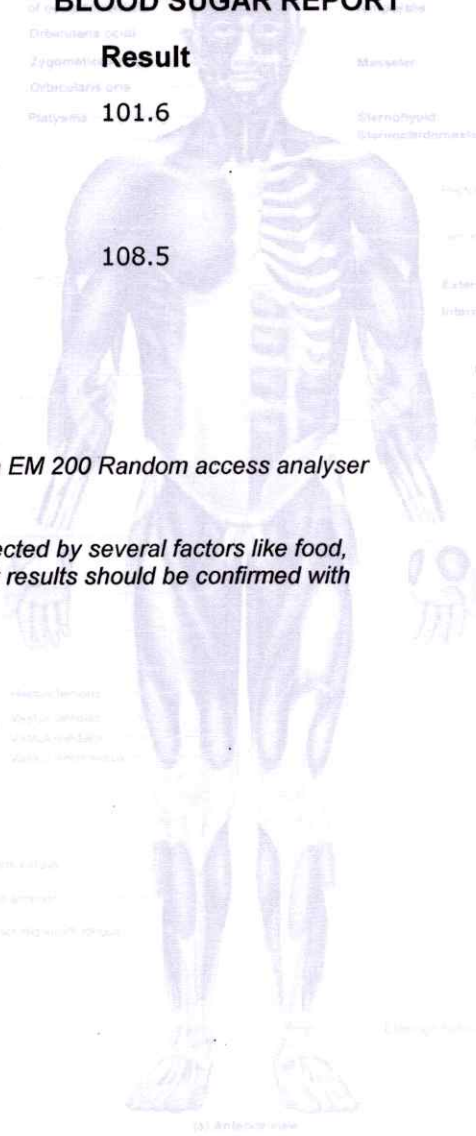

Bl

- COSHVAJI CENTRE**
- KANDIVALI CENTRE**
- BHARATI CENTRE**
- DAHISAR CENTRE**
- GORAI CENTRE**
- GOREGAON CENTRE**
- GOREGAON (EAST)**
- MIRA ROAD**

1ST FLR., YOGI AVENUE, YOGI NAGAR, BORIVALI (W), MUMBAI - 400092. • TEL.: 2899 6565 / 2899 1376 • MOB.: 90222 39904

MAHAVIR SURYADARSHAN SOC., SATYANAGAR RD., MAHAVIR NAGAR, KANDIVALI (W), MUMBAI - 67. • TEL.: 2868 0090 / 6522 6565 / 2869 7808 • MOB.: 90220 54458

SHOP NO. 44/49, EMP 71, EVERSHINE MILLENNIUM PARADISE, THAKUR VILLAGE, 120 FEET ROAD, KANDIVALI (E) MUMBAI - MD(PATH)MUM 89288 41541

NILANGI APARTMENT, KANDERPADA JUNCTION, DAHISAR (W), MUMBAI - 400068. • TEL.: 2893 3427 • MOB.: 90220 58504

VICTORY HEIGHTS, GORAI MAIN ROAD, OPP. SUVIDYA SCHOOL, BORIVALI (W), MUMBAI - 400092. • TEL.: 2869 6556 • MOB.: 90224 88354 / 72080 02565

M.G. ROAD, NEAR JAIN MANDIR, GOREGAON (W), MUMBAI - 400062. • Tel.: 2873 3030 / 2873 3131 • MOB.: 93213 83806

SATELLITE GARDENS, FILM CITY ROAD, NEAR SATELLITE TOWER, GOREGAON (EAST), MUMBAI - 400063 • TEL.: 79773 74838 / 79773 62922

UNIT NO. R13, RNA LIBERTY REST, NEAR JANGID CIRCLE, VIJAY PARK, MIRA ROAD (EAST), MUMBAI - 401107. • TEL.: 70218 04221 / 70218 27389

Website : www.healthcarediag.com • E-mail : healthcare.medicals@gmail.com

"Home Visit Facility Call On 76667 66307"

- COMPU. PATHOLOGY • ALLERGY TESTING
- DIGITAL WHOLE BODY X-RAYS
- DIGITAL 3D SONOGRAPHY
- DIGITAL WHOLE BODY COLOUR DOPPLER
- DIGITAL 2-D ECHO WITH COLOUR DOPPLER
- E.C.G. • LUNG FUNCTION TEST
- MAMMOGRAPHY & BONE MINERAL DENSITOMETRY

- COMPUTERISED STRESS TEST
- DENTAL
- ADVANCED DENTISTRY
- PHYSIOTHERAPY
- AUDIOMETRY & SPEECH THERAPY
- FULL BODY HEALTH CHECK-UPS
- CORPORATE HEALTH CHECKUPS



Patient's Name : MR TANK PARESH KARABHAI

Lab No. : JCA8331 *JCA8331*

Referred By Dr : MEDIWHEEL

Reg. Date : 24-Mar-2022 9:14 am

Sex : MALE Age : 48 Years

Report Date: 24-Mar-2022 4:14 pm

Collected At : THAKUR VILLAGE MAIN BRANCH

Print Date : 24-Mar-2022 5:57 pm

BIOCHEMISTRY REPORT

Test	Result	Normal Range
Blood Urea Nitrogen (BUN)	14.20	5 - 20 mg/dl
Serum Uric Acid	3.69	Male : 3.4 - 7.0 mg%
CREATININE	1.27	0.5 - 1.5 mg/dl
Age of the Patient	48	
eGFR	64.33	

eGFR calculation based on MDRD guideline 2012
REFERENCE RANGE FOR CREATININE CLEARANCE ml/min

AGE	MALES	FEMALES	AGE	MALES	FEMALES
20-29	94-140	72-121	60-69	54-98	45-75
30-39	89-137	71-110	70-79	49-79	37-61
40-49	76-120	50-102	80-89	30-60	27-55
50-59	67-109	50-102	90-99	26-44	26-42

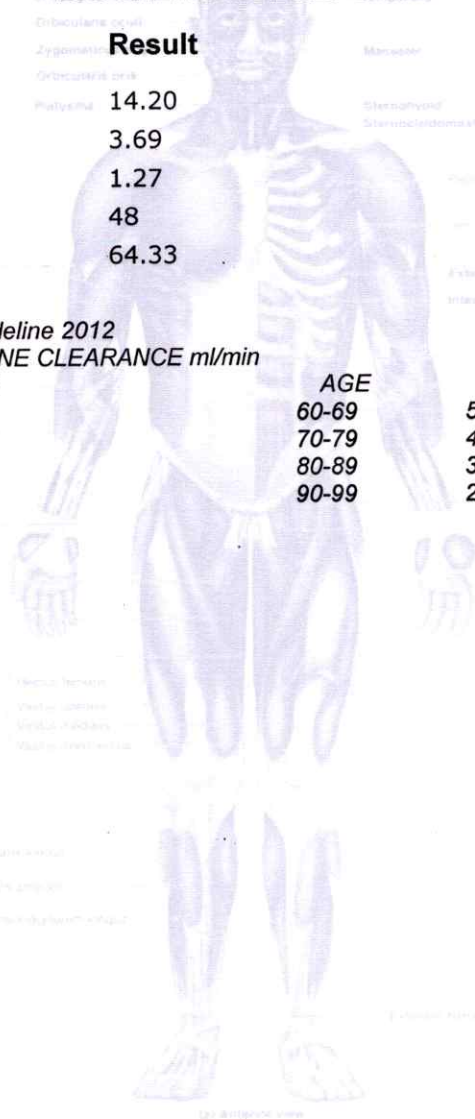

Bl

- Checked By**
- BORIVALI CENTRE** 1ST FLR., YOGI AVENUE, YOGI NAGAR, BORIVALI (W), MUMBAI - 400092. • TEL.: 2899 6565 / 2899 1376 • MOB.: 90222 39931
 - KANDIVALI CENTRE** MAHAVIR SURYADARSHAN SOC., SATYANAGAR RD., MAHAVIR NAGAR, KANDIVALI (W), MUMBAI - 67. • TEL.: 2868 0090 / 6522 6565 / 2869 7808 • MOB.: 90220 54458
 - THAKUR VILLAGE CENTRE** SHOP NO. 44/49, EMP 71, EVERSHINE MILLENNIUM PARADISE, THAKUR VILLAGE, 120 FEET ROAD, KANDIVALI (E) MUMBAI - 400092. • TEL.: 2868 0090 / 6522 6565 / 2869 7808 • MOB.: 90220 54458
 - DAHISAR CENTRE** NILANGI APARTMENT, KANDERPADA JUNCTION, DAHISAR (W), MUMBAI - 400068. • TEL.: 2893 3427 • MOB.: 90220 58504
 - GORAI CENTRE** VICTORY HEIGHTS, GORAI MAIN ROAD, OPP. SUVIDYA SCHOOL, BORIVALI (W), MUMBAI - 400092. • TEL.: 2869 6556 • MOB.: 90224 88354 / 72080 02565
 - GOREGAON CENTRE** M.G. ROAD, NEAR JAIN MANDIR, GOREGAON (W), MUMBAI - 400062. • TEL.: 2873 3030 / 2873 3131 • MOB.: 93213 83806
 - GOREGAON (EAST)** SATELLITE GARDENS, FILM CITY ROAD, NEAR SATELLITE TOWER, GOREGAON (EAST), MUMBAI - 400063 • TEL.: 79773 74838 / 79773 62922
 - MIRA ROAD** UNIT NO. R13, RNA LIBERTY REST, NEAR JANGID CIRCLE, VIJAY PARK, MIRA ROAD (EAST), MUMBAI - 401107. • TEL.: 70218 04221 / 70218 27389

- COMPU. PATHOLOGY • ALLERGY TESTING
- DIGITAL WHOLE BODY X-RAYS
- DIGITAL 3D SONOGRAPHY
- DIGITAL WHOLE BODY COLOUR DOPPLER
- DIGITAL 2-D ECHO WITH COLOUR DOPPLER
- E.C.G. • LUNG FUNCTION TEST
- MAMMOGRAPHY & BONE MINERAL DENSITOMETRY

- COMPUTERISED STRESS TEST
- DENTAL
- ADVANCED DENTISTRY
- PHYSIOTHERAPY
- AUDIOMETRY & SPEECH THERAPY
- FULL BODY HEALTH CHECK-UPS
- CORPORATE HEALTH CHECKUPS



Patient's Name : MR TANK PARESH KARABHAI

Lab No. : JCA8331 *JCA8331*

Referred By Dr : MEDIWHEEL

Reg. Date : 24-Mar-2022 9:14 am

Sex : MALE Age : 48 Years

Report Date: 24-Mar-2022 5:58 pm

Collected At : THAKUR VILLAGE MAIN BRANCH

Print Date : 24-Mar-2022 5:58 pm

BUN / CREATININE RATIO

TEST	RESULT	NORMAL VALUES
BUN	14.2	5 - 20 mg/dl
CREATININE	1.27	0.6-1.5 mg/dl
BUN/ CREAT Ratio	11.18	5 to 20 mg/dl

END OF REPORT

- Checked By: **DR. BHAVINI KAMDAR**
MD (PATH) MUM
- BORIVALI CENTRE** 1ST FLR., YOGI AVENUE, YOGI NAGAR, BORIVALI (W), MUMBAI - 400092. • TEL.: 2899 6565 / 2899 1376 • MOB.: 90222 39301
 - KANDIVALI CENTRE** MAHAVIR SURYADARSHAN SOC., SATYANAGAR RD., MAHAVIR NAGAR, KANDIVALI (W), MUMBAI - 67. • TEL.: 2868 0090 / 6522 6565 / 2869 7808 • MOB.: 90220 54458
 - BHARALI CENTRE** SHOP NO. 44/49, EMP 71, EVERSHINE MILLENNIUM PARADISE, THAKUR VILLAGE, 120 FEET ROAD, KANDIVALI (E) MUMBAI - 400092. • TEL.: 2868 0090 / 89288 41541
 - DAHISAR CENTRE** NILANGI APARTMENT, KANDERPADA JUNCTION, DAHISAR (W), MUMBAI - 400068. • TEL.: 2893 3427 • MOB.: 90220 58504
 - GORAI CENTRE** VICTORY HEIGHTS, GORAI MAIN ROAD, OPP SUVIDYA SCHOOL, BORIVALI (W), MUMBAI - 400092. • TEL.: 2869 6556 • MOB.: 90224 88354 / 72080 02565
 - GOREGAON CENTRE** M.G. ROAD, NEAR JAIN MANDIR, GOREGAON (W), MUMBAI - 400062. • Tel.: 2873 3030 / 2873 3131 • MOB.: 93213 83806
 - GOREGAON (EAST)** SATELLITE GARDENS, FILM CITY ROAD, NEAR SATELLITE TOWER, GOREGAON (EAST), MUMBAI - 400063 • TEL.: 79773 74838 / 79773 62922
 - MIRA ROOD** UNIT NO. R13, RNA LIBERTY REST, NEAR JANGID CIRCLE, VIJAY PARK, MIRA ROAD (EAST), MUMBAI - 401107. • TEL.: 70218 04221 / 70218 27389

- COMPU. PATHOLOGY • ALLERGY TESTING
- DIGITAL WHOLE BODY X-RAYS
- DIGITAL 3D SONOGRAPHY
- DIGITAL WHOLE BODY COLOUR DOPPLER
- DIGITAL 2-D ECHO WITH COLOUR DOPPLER
- E.C.G. • LUNG FUNCTION TEST
- MAMMOGRAPHY & BONE MINERAL DENSITOMETRY

- COMPUTERISED STRESS TEST
- DENTAL
- ADVANCED DENTISTRY
- PHYSIOTHERAPY
- AUDIOMETRY & SPEECH THERAPY
- FULL BODY HEALTH CHECK-UPS
- CORPORATE HEALTH CHECKUPS



Patient's Name : MR TANK PARESH KARABHAI

Lab No. : JCA8331 *JCA8331*

Referred By Dr : MEDIWHEEL

Reg. Date : 24-Mar-2022 9:14 am

Sex : MALE Age : 48 Years

Report Date: 24-Mar-2022 4:13 pm

Collected At : THAKUR VILLAGE MAIN BRANCH

Print Date : 24-Mar-2022 5:58 pm

LIVER FUNCTION TESTS

TEST	RESULT	NORMAL VALUES
Bilirubin Total	0.89	0.5 - 1.0 mg / dl
Bilirubin Direct	0.22	0.1 - 0.3 mg / dl
Bilirubin Indirect	0.67	UPTO 0.8 mg / dl
S.G.P.T.	37.10	Up to 49 U / L
S.G.O.T.	58.80	Up to 46 U / L
Alkaline Phosphatase	93.00	1 - 12 Years: 54 - 369 U/I 20 - 59 Years: 53 - 128 U/I > 60 Years: 56 - 119 U/I
Total Proteins	7.37	6 - 8 gm / dl
Albumin	4.39	3.2 - 5.5 gm / dl
Globulin	2.98	2 - 3.5 mg / dl
A / G Ratio	1.47	1.0- 2.3
GGT	42	5 - 50 IU/L

END OF REPORT

- Checked By: **BHARATI**
- BORIVALI CENTRE** 1ST FLR., YOGI AVENUE, YOGI NAGAR, BORIVALI (W), MUMBAI - 400092. • TEL.: 2899 6565 / 2899 1376 • MOB.: 90222 34884
 - KANDIVALI CENTRE** MAHAVIR SURYADARSHAN SOC., SATYANAGAR RD., MAHAVIR NAGAR, KANDIVALI (W), MUMBAI - 67. • TEL.: 2868 0090 / 6522 6565 / 2869 7808 • MOB.: 90220 54458
 - KANDIVALI CENTRE** SHOP NO. 44/49, EMP 71, EVERSHINE MILLENNIUM PARADISE, THAKUR VILLAGE, 120 FEET ROAD, KANDIVALI (E) MUMBAI (W). TEL.: 2868 0090 / 89288 41541
 - DAHISAR CENTRE** NILANGI APARTMENT, KANDERPADA JUNCTION, DAHISAR (W), MUMBAI - 400068. • TEL.: 2893 3427 • MOB.: 90220 58504
 - GORAI CENTRE** VICTORY HEIGHTS, GORAI MAIN ROAD, OPP. SUVIDYA SCHOOL, BORIVALI (W), MUMBAI - 400092. • TEL.: 2869 6556 • MOB.: 90224 88354 / 72080 02565
 - GOREGAON CENTRE** M.G. ROAD, NEAR JAIN MANDIR, GOREGAON (W), MUMBAI - 400062. • Tel.: 2873 3030 / 2873 3131 • MOB.: 93213 83806
 - GOREGAON (EAST)** SATELLITE GARDENS, FILM CITY ROAD, NEAR SATELLITE TOWER, GOREGAON (EAST), MUMBAI - 400063 • TEL.: 79773 74838 / 79773 62922
 - MIRA ROAD** UNIT NO. R13, RNA LIBERTY REST, NEAR JANGID CIRCLE, VIJAY PARK, MIRA ROAD (EAST), MUMBAI - 401107. • TEL.: 70218 04221 / 70218 27389

- COMPU. PATHOLOGY • ALLERGY TESTING
- DIGITAL WHOLE BODY X-RAYS
- DIGITAL 3D SONOGRAPHY
- DIGITAL WHOLE BODY COLOUR DOPPLER
- DIGITAL 2-D ECHO WITH COLOUR DOPPLER
- E.C.G. • LUNG FUNCTION TEST
- MAMMOGRAPHY & BONE MINERAL DENSITOMETRY

- COMPUTERISED STRESS TEST
- DENTAL
- ADVANCED DENTISTRY
- PHYSIOTHERAPY
- AUDIOMETRY & SPEECH THERAPY
- FULL BODY HEALTH CHECK-UPS
- CORPORATE HEALTH CHECKUPS



HEALTHCARE

MEDICAL CENTRE & DIAGNOSTICS

Patient's Name : MR TANK PARESH KARABHAI

Lab No. : JCA8331 *JCA8331*

Referred By Dr : MEDIWHEEL

Reg. Date : 24-Mar-2022 9:14 am

Sex : MALE Age : 48 Years

Report Date: 24-Mar-2022 4:13 pm

Collected At : THAKUR VILLAGE MAIN BRANCH

Print Date : 24-Mar-2022 5:58 pm

LIPID PROFILE

TEST	RESULT	NORMAL VALUES
SR. CHOLESTEROL	183	Desirable: < 200 mg/dl Borderline High: 200-239 mg/dl High: >= 240 mg/dl
SR. TRIGLYCERIDES	109	Normal: < 150 mg/dl Borderline High: 150-199 mg/dl High: 200-499 mg/dl Very High: >= 500 mg/dl
HDL CHOLESTEROL	52.4	40 - 60 mg / dl
VLDL	21.80	6 - 38 mg / dl
LDL CHOLESTEROL	108.80	Optimal: < 100 mg/dl Near Optimal: 100-129 mg/dl Borderline high: 130-159 mg/dl High: 160-189 mg/dl Very High: >= 190 mg/dl
CHOLESTEROL / HDL	3.49	< 5
LDL / HDL	2.08	< 3.5

NOTE: Reference Interval as per National Cholesterol Education Program (NCEP) Adult Treatment Panel III Report. Lower HDL values are associated with increased risk of atherosclerosis. Cholesterol/HDL Ratio below 5.1 is statistically associated with decreased incidence of heart disease.

END OF REPORT

- Checked By: **BHARATI**
- BORIVALI CENTRE** 1ST FLR., YOGI AVENUE, YOGI NAGAR, BORIVALI (W), MUMBAI - 400092. • TEL.: 2899 6565 / 2899 1376 • MOB.: 90222 38304
 - KANDIVALI CENTRE** MAHAVIR SURYADARSHAN SOC., SATYANAGAR RD., MAHAVIR NAGAR, KANDIVALI (W), MUMBAI - 67. • TEL.: 2868 0090 / 6522 6565 / 2869 7808 • MOB.: 90220 54458
 - BHARATI CENTRE** SHOP NO. 44/49, EMP 71, EVERSHINE MILLENNIUM PARADISE, THAKUR VILLAGE, 120 FEET ROAD, KANDIVALI (E) MUMBAI (E) • TEL.: 2868 0090 / 89288 41541
 - DAHISAR CENTRE** NILANGI APARTMENT, KANDERPADA JUNCTION, DAHISAR (W), MUMBAI - 400068. • TEL.: 2893 3427 • MOB.: 90220 58504
 - GORAI CENTRE** VICTORY HEIGHTS, GORAI MAIN ROAD, OPP. SUVIDYA SCHOOL, BORIVALI (W), MUMBAI - 400092. • TEL.: 2869 6556 • MOB.: 90224 88354 / 72080 02565
 - GOREGAON CENTRE** M.G. ROAD, NEAR JAIN MANDIR, GOREGAON (W), MUMBAI - 400062. • Tel.: 2873 3030 / 2873 3131 • MOB.: 93213 83806
 - GOREGAON (EAST)** SATELLITE GARDENS, FILM CITY ROAD, NEAR SATELLITE TOWER, GOREGAON (EAST), MUMBAI - 400063 • TEL.: 79773 74838 / 79773 62922
 - MIRA ROAD** UNIT NO. R13, RNA LIBERTY REST, NEAR JANGID CIRCLE, VIJAY PARK, MIRA ROAD (EAST), MUMBAI - 401107. • TEL.: 70218 04221 / 70218 27389

Website : www.healthcarediag.com • E-mail : healthcare.medicals@gmail.com

"Home Visit Facility Call On 76667 66307"

- COMPU. PATHOLOGY • ALLERGY TESTING
- DIGITAL WHOLE BODY X-RAYS
- DIGITAL 3D SONOGRAPHY
- DIGITAL WHOLE BODY COLOUR DOPPLER
- DIGITAL 2-D ECHO WITH COLOUR DOPPLER
- E.C.G. • LUNG FUNCTION TEST
- MAMMOGRAPHY & BONE MINERAL DENSITOMETRY

- COMPUTERISED STRESS TEST
- DENTAL
- ADVANCED DENTISTRY
- PHYSIOTHERAPY
- AUDIOMETRY & SPEECH THERAPY
- FULL BODY HEALTH CHECK-UPS
- CORPORATE HEALTH CHECKUPS



Patient's Name : MR TANK PARESH KARABHAI

Lab No. : JCA8331 *JCA8331*

Referred By Dr : MEDIWHEEL

Reg. Date : 24-Mar-2022 9:14 am

Sex : MALE Age : 48 Years

Report Date: 24-Mar-2022 5:57 pm

Collected At : THAKUR VILLAGE MAIN BRANCH

Print Date : 24-Mar-2022 5:58 pm

TEST

HBA1C
ESTIMATED AVERAGE GLUCOSE

HBA1C

RESULT

5.2
102.54

NORMAL VALUES

4 - 5.7 %

METHOD : NEPHELOMETRY

DIAGNOSTIC CRITERIA FOR DIABETES:

Normal: Less than 5.7%

Impaired glucose tolerance: 5.8% to 6.4%

Diabetes: 6.5% or more

CONTROL CRITERIA IN DIABETICS:

Optimal control: 7.0% or less

Fair control: 7.0% to 8.0%

Poor control: More than 8.0%

Comment :

HbA1c values should not used in diagnosis of Diabetes Mellitus and are marker of glycaemic control in known cases of Diabetes Mellitus.

END OF REPORT

- Checked By: BHARATI
- BORIVALI CENTRE** 1ST FLR., YOGI AVENUE, YOGI NAGAR, BORIVALI (W), MUMBAI - 400092. • TEL.: 2899 6565 / 2899 1376 • MOB.: 90222 38884
 - KANDIVALI CENTRE** MAHAVIR SURYADARSHAN SOC., SATYANAGAR RD., MAHAVIR NAGAR, KANDIVALI (W), MUMBAI - 67. • TEL.: 2868 0090 / 6522 6565 / 2869 7808 • MOB.: 90220 54458
 - KANDIVALI CENTRE** SHOP NO. 44/49, EMP 71, EVERSHINE MILLENNIUM PARADISE, THAKUR VILLAGE, 120 FEET ROAD, KANDIVALI (E) MUMBAI - 400092. • TEL.: 2869 6565 / 2869 7808 / 89288 41541
 - DAHISAR CENTRE** NILANGI APARTMENT, KANDERPADA JUNCTION, DAHISAR (W), MUMBAI - 400068. • TEL.: 2893 3427 • MOB.: 90220 58504
 - GORAI CENTRE** VICTORY HEIGHTS, GORAI MAIN ROAD, OPP. SUVIDYA SCHOOL, BORIVALI (W), MUMBAI - 400092. • TEL.: 2869 6565 • MOB.: 90224 88354 / 72080 02565
 - GOREGAON CENTRE** M.G. ROAD, NEAR JAIN MANDIR, GOREGAON (W), MUMBAI - 400062. • Tel.: 2873 3030 / 2873 3131 • MOB.: 93213 83806
 - GOREGAON (EAST)** SATELLITE GARDENS, FILM CITY ROAD, NEAR SATELLITE TOWER, GOREGAON (EAST), MUMBAI - 400063 • TEL.: 79773 74838 / 79773 62922
 - MIRA ROAD** UNIT NO. R13, RNA LIBERTY REST, NEAR JANGID CIRCLE, VIJAY PARK, MIRA ROAD (EAST), MUMBAI - 401107. • TEL.: 70218 04221 / 70218 27389

Bl

- COMPU. PATHOLOGY • ALLERGY TESTING
- DIGITAL WHOLE BODY X-RAYS
- DIGITAL 3D SONOGRAPHY
- DIGITAL WHOLE BODY COLOUR DOPPLER
- DIGITAL 2-D ECHO WITH COLOUR DOPPLER
- E.C.G. • LUNG FUNCTION TEST
- MAMMOGRAPHY & BONE MINERAL DENSITOMETRY

- COMPUTERISED STRESS TEST
- DENTAL
- ADVANCED DENTISTRY
- PHYSIOTHERAPY
- AUDIOMETRY & SPEECH THERAPY
- FULL BODY HEALTH CHECK-UPS
- CORPORATE HEALTH CHECKUPS



HEALTHCARE

MEDICAL CENTRE & DIAGNOSTICS

Patient's Name : MR TANK PARESH KARABHAI

Lab No. : JCA8331 *JCA8331*

Referred By Dr : MEDIWHEEL

Reg. Date : 24-Mar-2022 9:14 am

Sex : MALE Age : 48 Years

Report Date: 24-Mar-2022 4:37 pm

Collected At : THAKUR VILLAGE MAIN BRANCH

Print Date : 24-Mar-2022 5:58 pm

ROUTINE URINE EXAMINATION

PHYSICAL EXAMINATION

Quantity : 15 ml
 Colour : Yellow
 Appearance : Slightly Hazy
 Deposit : Present
 pH : Acidic (6.0)
 Specific Gravity : 1.025

CHEMICAL EXAMINATION

Proteins : Trace
 Sugar : Absent
 Ketone : Absent
 Occult Blood : Absent
 Bile Pigment : Absent
 Bile Salts : Absent
 Urobilinogen : Normal

MICROSCOPIC EXAMINATION OF CENTRIFUGED DEPOSIT

Red Blood Cells : Absent
 Pus Cells : 3-4/ hpf
 Epithelial Cells : 4-6/ hpf
 Casts : Not seen
 Crystals : Not seen
 Yeast : Not seen
 Bacteria : Absent

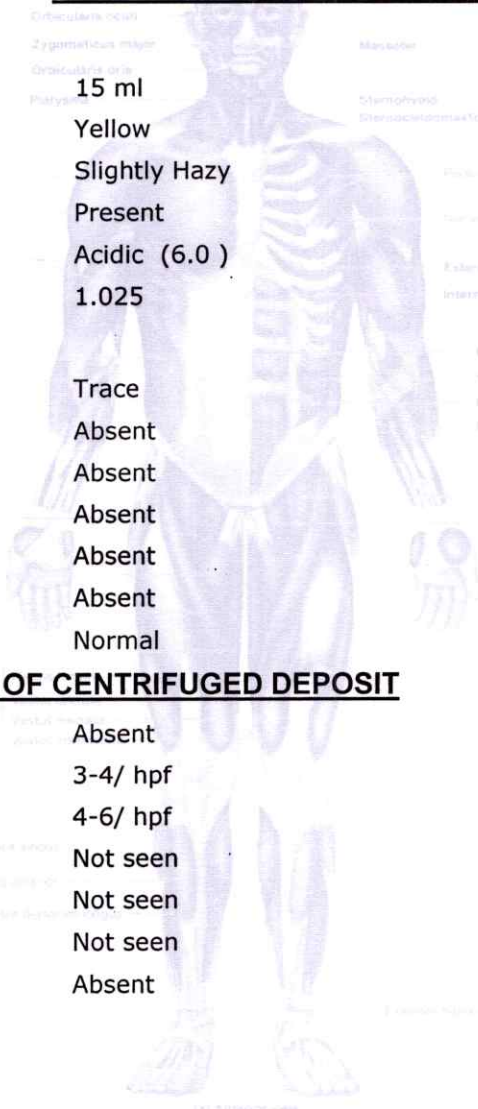

Bk

- Checked By** DR. BHAVINI KAMDAR
KANDIVALI CENTRE MAHAVIR SURYADARSHAN SOC., SATYANAGAR RD., MAHAVIR NAGAR, KANDIVALI (W), MUMBAI - 67. • TEL.: 2868 0090 / 6522 6565 / 2869 7808 • MOB.: 90220 54458
KANDIVALI CENTRE SHOP NO. 44/49, EMP 71, EVERSHINE MILLENNIUM PARADISE, THAKUR VILLAGE, 120 FEET ROAD, KANDIVALI (E) MUMBAI - 400011. • TEL.: 2868 0090 / 6522 6565 / 2869 7808 • MOB.: 90220 54458
DAHISAR CENTRE NILANGI APARTMENT, KANDERPADA JUNCTION, DAHISAR (W), MUMBAI - 400068. • TEL.: 2893 3427 • MOB.: 90220 58504
GORAI CENTRE VICTORY HEIGHTS, GORAI MAIN ROAD, OPP. SUVIDYA SCHOOL, BORIVALI (W), MUMBAI - 400092. • TEL.: 2869 6556 • MOB.: 90224 88354 / 70280 02565
GOREGAON CENTRE M.G. ROAD, NEAR JAIN MANDIR, GOREGAON (W), MUMBAI - 400062. • Tel.: 2873 3030 / 2873 3131 • MOB.: 93213 83806
GOREGAON (EAST) SATELLITE GARDENS, FILM CITY ROAD, NEAR SATELLITE TOWER, GOREGAON (EAST), MUMBAI - 400063 • TEL.: 79773 74838 / 79773 62922
MIRA ROAD UNIT NO. R13, RNA LIBERTY REST, NEAR JANGID CIRCLE, VIJAY PARK, MIRA ROAD (EAST), MUMBAI - 401107. • TEL.: 70218 04221 / 70218 27389

Website : www.healthcarediag.com • E-mail : healthcare.medicals@gmail.com

"Home Visit Facility Call On 76667 66307"

HEALTHCARE MEDICAL CENTRE AND DIAGNOSTICS

THAKUR VILLAGE
KANDIVALI EAST

TREADMILL TEST REPORT

MR PARESH TANK
ID : 383
DATE : 24-03-2022
AGE/SEX : 48 /M
HT/WT : 170 / 81
REF. BY : MEDIWHEEL

PROTOCOL : Bruce
HISTORY :
INDICATION : Checkup/Physical fitness,
MEDICATION : MEDIWHEEL
MEDICATION : NIL

PHASE	TOTAL TIME	STAGE TIME	SPEED Km/Hr	GRADE %	H.R. bpm	B.P. mmHg	RPP x100	ST LEVEL (MM)			METs
								II	V1	V5	
SUPINE					88	130 / 80	114	0.7	0.1	0.7	
STANDING					94	130 / 80	122	1.1	-7.8	9.5	
HYPERVENT		0:6			91	130 / 80	118	1.4	-7.9	9.7	
Stage 1	2:55	2:55	2.7	10	128	140 / 80	179	2.5	0.8	4.6	4.67
Stage 2	5:55	2:55	4	12	147	150 / 90	220	1.4	-0.2	5.9	7.04
PK-EXERCISE	6:54	0:54	5.4	14	166	150 / 95	249	1.8	3.9	6.4	
RECOVERY	8:5	0:56			145	150 / 90	217	2.5	-2.8	6.4	
RECOVERY 2	8:56	1:47			119	140 / 90	166	4.2	-3.7	7.2	
RECOVERY 3	9:52	2:43			117	140 / 90	163	1.8	-2.1	6.2	
RECOVERY	10:4	2:55			113	140 / 90	158	1.6	-2.5	6.2	

RESULTS

EXERCISE DURATION : 6:54
 MAX HEART RATE : 166 bpm
 MAX BLOOD PRESSURE : 150 / 90 mm Hg
 REASON OF TERMINATION : Achieved THR,
 BP RESPONSE : Normal,
 ARRHYTHMIA : None,
 H.R. RESPONSE : Normal Chronotropic Response,
IMPRESSIONS :
 GOOD EFFORT TOLERANCE,
 NO ANGINA, NO ARRHYTHMIA,
 NORMAL HR AND BP RESPONSE.
 NO SIGNIFICANT ST CHANGES NOTED DURING TEST AS COMPARED TO BASELINE ECG, STRESS
 TEST NEGATIVE FOR INDUCIBLE ISCHEMIA,

MAX WORK LOAD : 7.97 METs

Technician : 1

(Signature)
Dr. NUPUR RAI
MBBS, DIPLOMA IN CARDIOLOGY (FRCGCC)
Reg. No.: 2018115643



HEALTHCARE MEDICAL CENTRE AND DIAGNOSTICS

MR PARESH TANK
 I.D. 363
 Age 48/M
 Date 24-03-2022

RATE 88bpm
 B.P. 130/80

PRETEST
 SUPINE

ST @ 10mm/mV
 80ms PostJ

LINKED MEDIAN

Mag. X 2

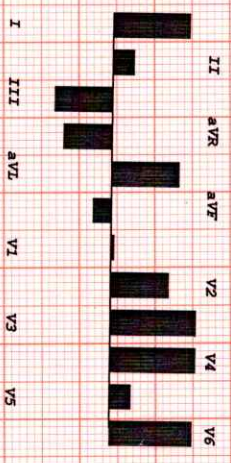
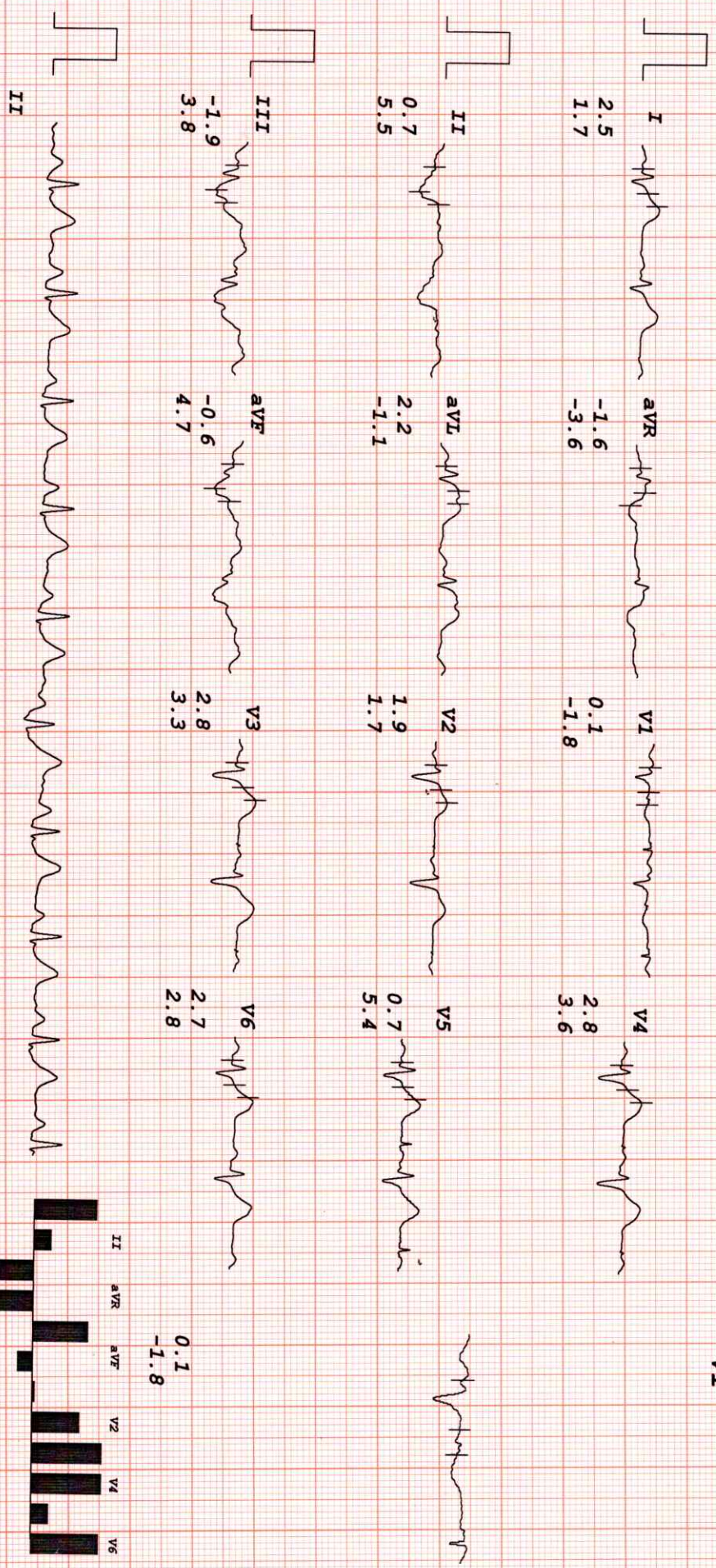

HEALTHCARE MEDICAL CENTRE AND DIAGNOSTICS

MR PARESH TANK
 I.D. 383
 Age 48/M
 Date 24-03-2022

RATE 94bpm
 B.P. 130/80

PRETEST
 STANDING

ST @ 10mm/mV
 80ms Post-J

LINKED MEDIAN

Mag. X 2

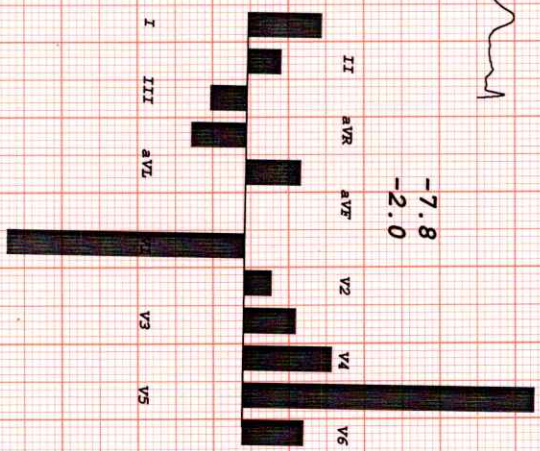
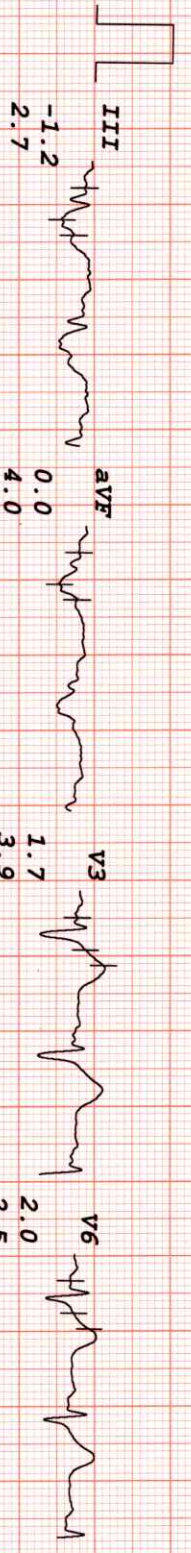
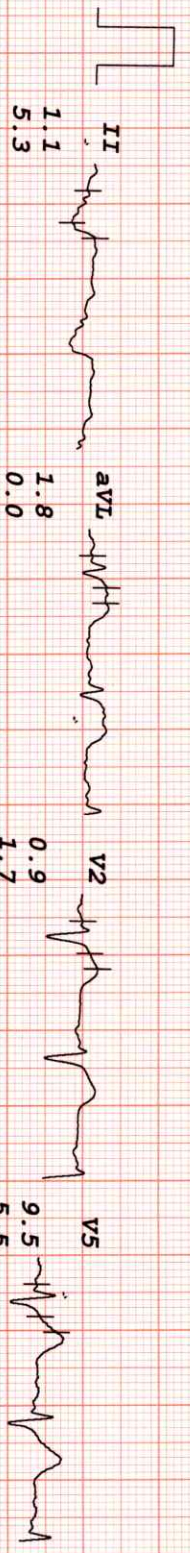
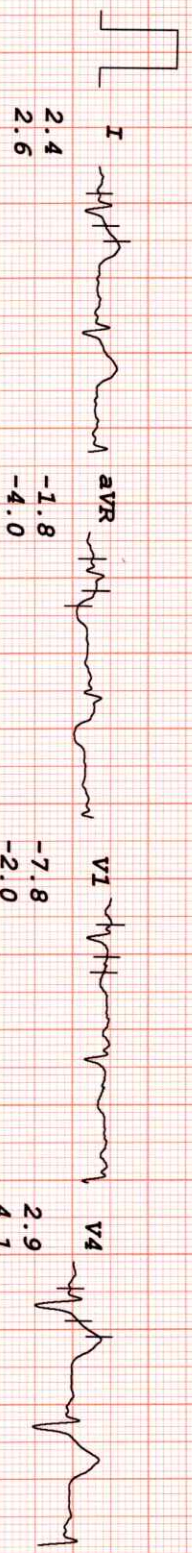

Handwritten signature

HEALTHCARE MEDICAL CENTRE AND DIAGNOSTICS

MR PARESH TANK
 I.D. 383
 Age 48/M
 Date 24-03-2022

RATE 91bpm
 B.P. 130/80

PRETEST
 HYPERVENT

ST @ 10mm/mv
 80ms PostJ

PHASE TIME 0:06

LINKED MEDIAN

Mag. X 2

V1

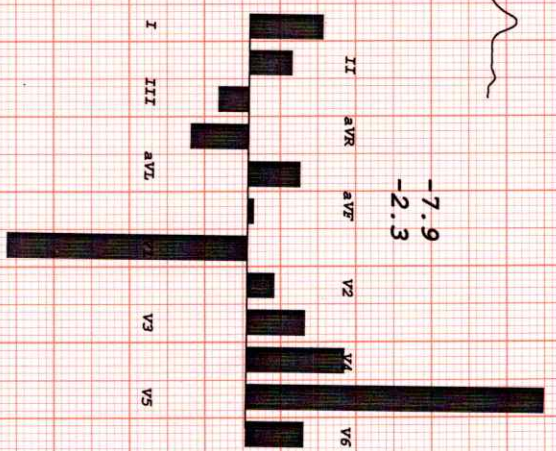
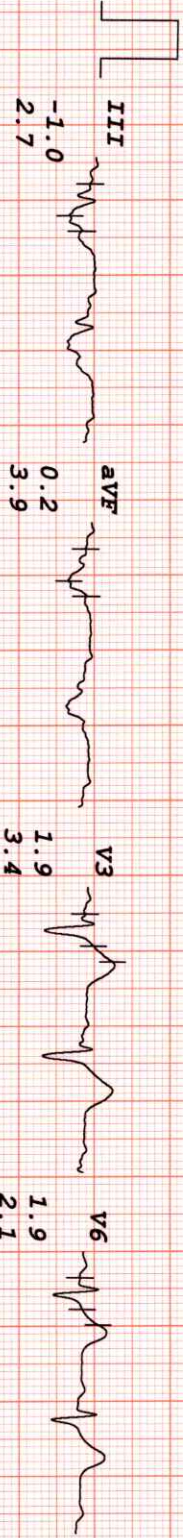
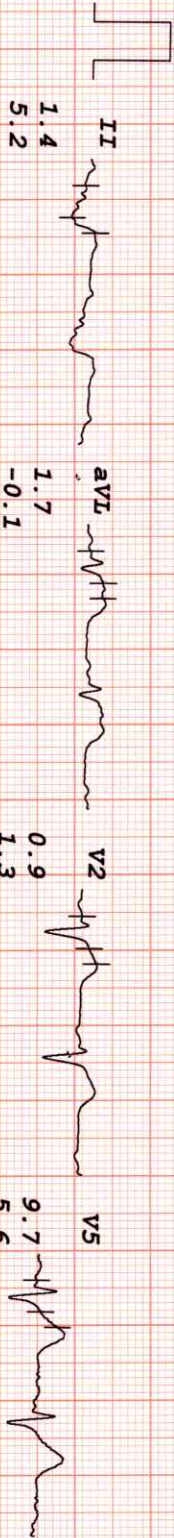
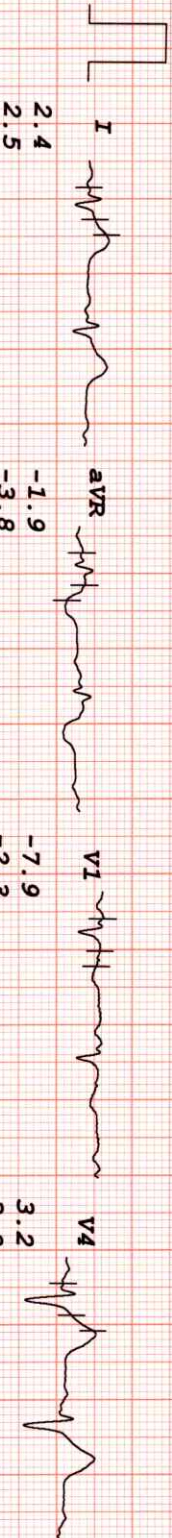

HEALTHCARE MEDICAL CENTRE AND DIAGNOSTICS

MR PARESH TANK
 I.D. 383
 Age 48/M
 Date 24-03-2022

RATE 128bpm
 B.P. 140/80

Brucce
 Stage 1
 TOTAL TIME 2:55
 PHASE TIME 2:55

ST @ 10mm/mV
 80ms PostJ
 Speed 2.7 km/hr
 SLOPE 10 %

LINKED MEDIAN

Mag. X 2

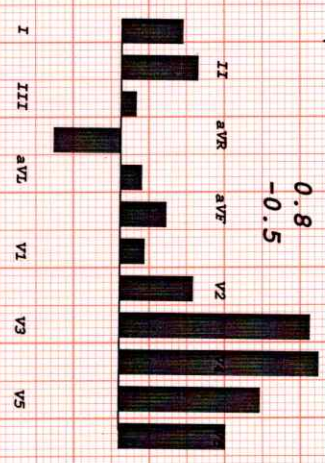
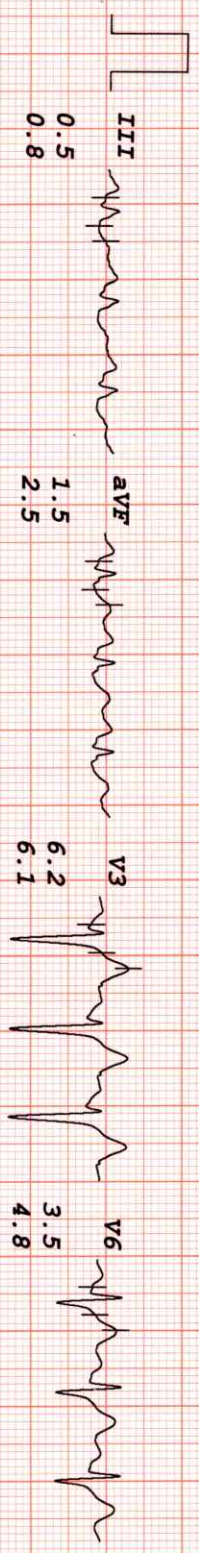
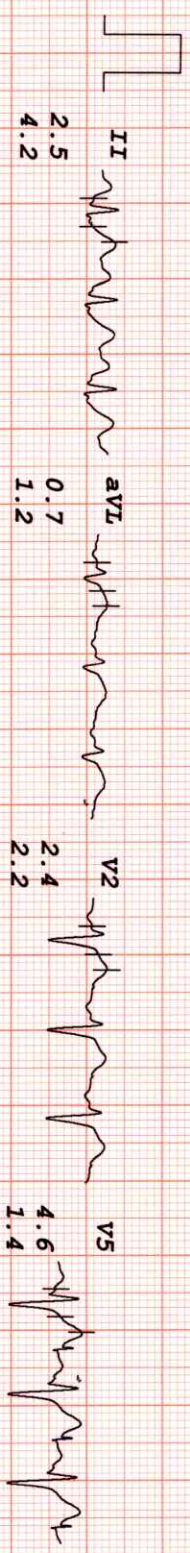
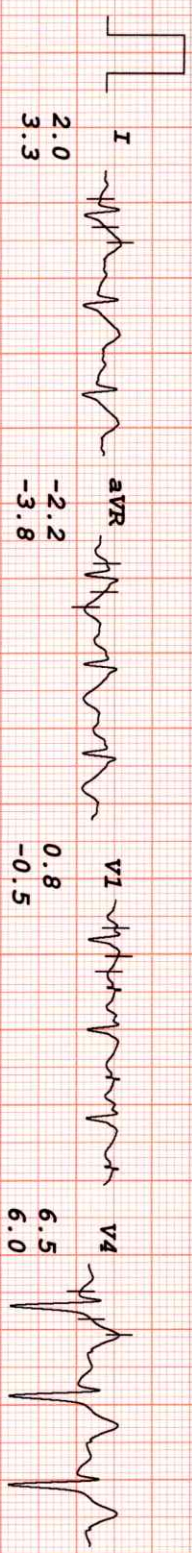

for

HEALTHCARE MEDICAL CENTRE AND DIAGNOSTICS

MR PARESH TANK
 I.D. 383
 Age 48/M
 Date 24-03-2022

RATE 147bpm
 B.P. 150/90

BrUCE
 Stage 2
 TOTAL TIME 5:55
 PHASE TIME 2:55

ST @ 10mm/mV
 80ms PostJ
 Speed 4 km/hr
 SLOPE 12 °

LINKED MEDIAN

Mag. X 2

V1

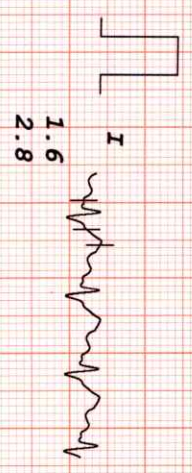

I
 1.6
 2.8

aVR
 -1.5
 -3.6

V1
 -0.2
 0.7

V4
 4.6
 4.3



II
 1.4
 4.4

aVL
 0.9
 0.6

V2
 2.3
 1.8

V5
 5.9
 1.1

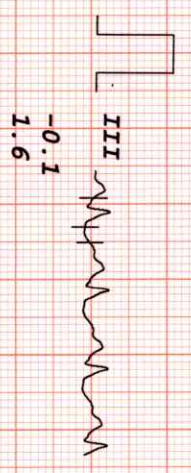

III
 -0.1
 1.6

aVF
 0.6
 3.0

V3
 4.9
 4.3

V6
 2.3
 4.8

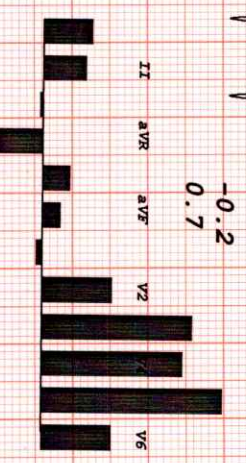

I
 III
 aVL
 aVF
 V1
 V3
 V5

As

HEALTHCARE MEDICAL CENTRE AND DIAGNOSTICS

MR PARESH TANK
 I.D. 383
 Age 48/M
 Date 24-03-2022

RATE 166bpm
 B.P. 150/95

BrUCE
 PK-EXERCISE
 TOTAL TIME 6:54
 PHASE TIME 0:54

ST @ 10mm/mV
 80ms PostJ
 Speed 5.4 km/hr
 SLOPE 14 %

LINKED MEDIAN

Mag. X 2

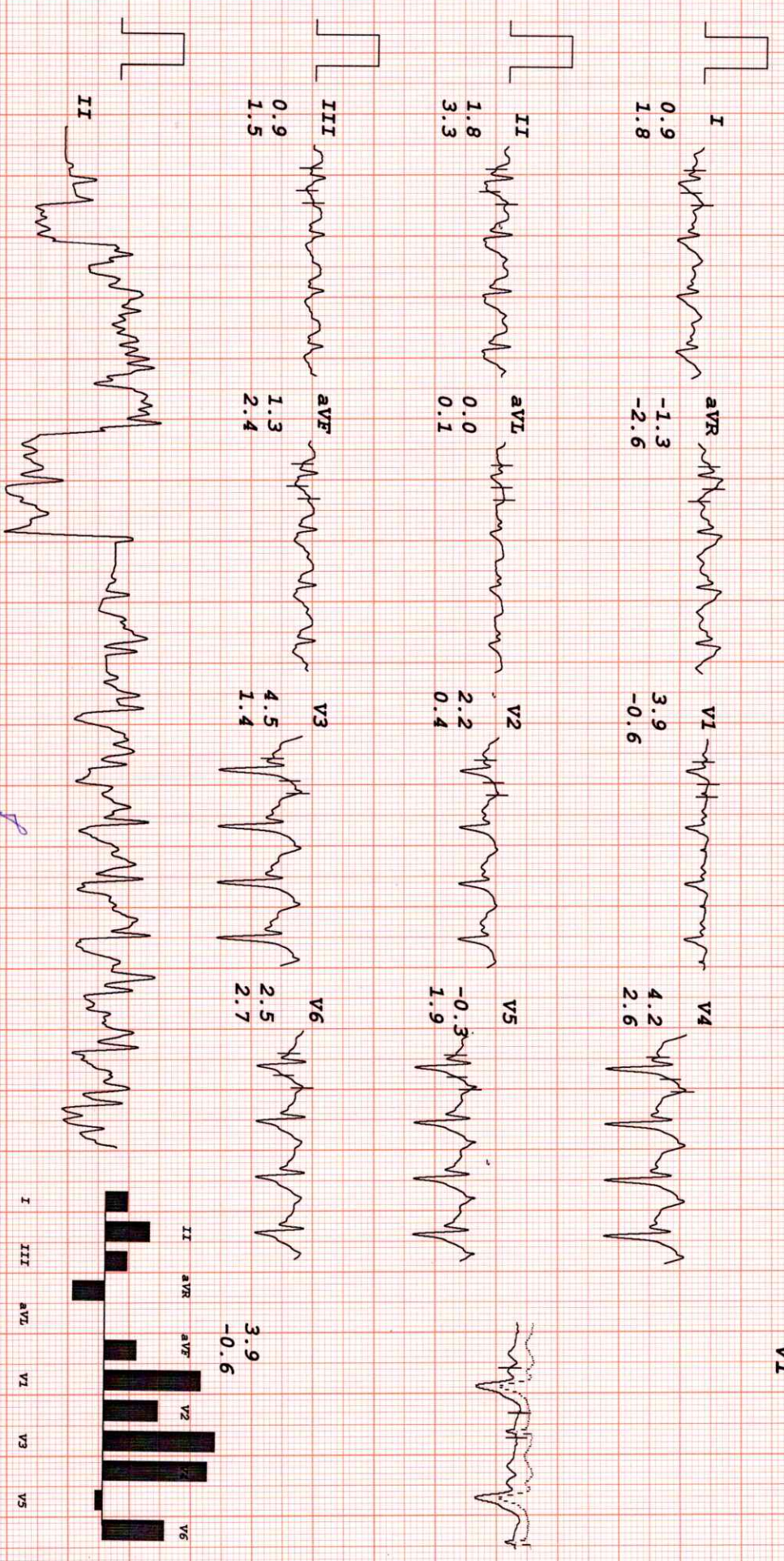

Fees



HEALTHCARE MEDICAL CENTRE AND DIAGNOSTICS

MR PARESH TANK
 I.D. 383
 Age 48/M
 Date 24-03-2022

RATE 145bpm
 B.P. 150/90
 ST @ 10mm/mV
 RECOVERY
 TOTAL TIME 8:05
 PHASE TIME 0:56
 80ms PostJ

RECOVERY
 LINKED MEDIAN

Mag. X 2

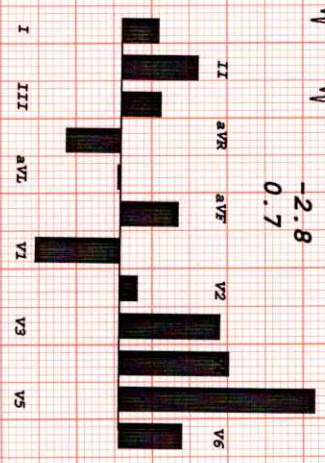
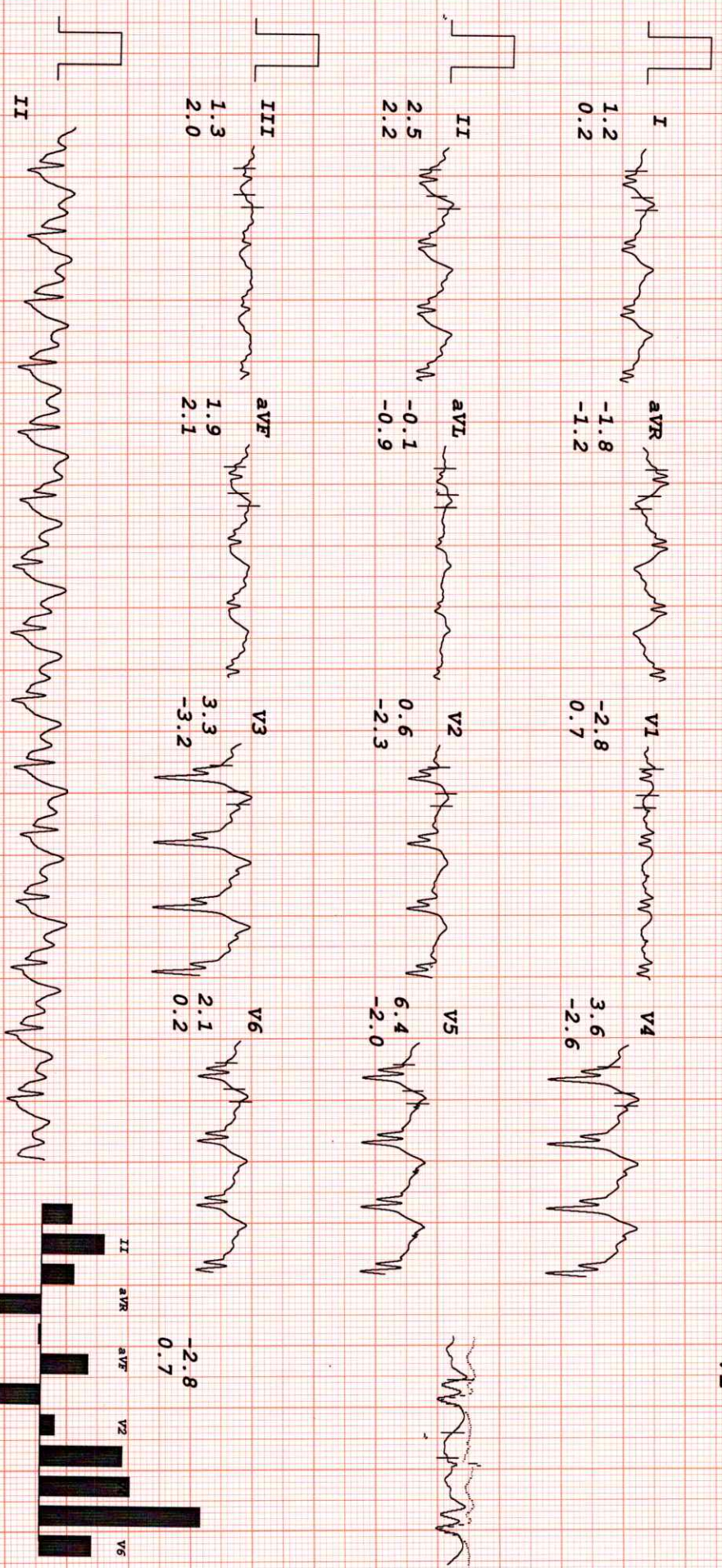

HEALTHCARE MEDICAL CENTRE AND DIAGNOSTICS

MR PARESH TANK
 I.D. 383
 Age 48/M
 Date 24-03-2022

RATE 119bpm
 B.P. 140/90

Brice
 RECOVERY
 TOTAL TIME 8:56
 PHASE TIME 1:47

ST @ 10mm/mV
 80ms PostJ

RECOVERY 2
 LINKED MEDIAN

Mag. X 2

V1

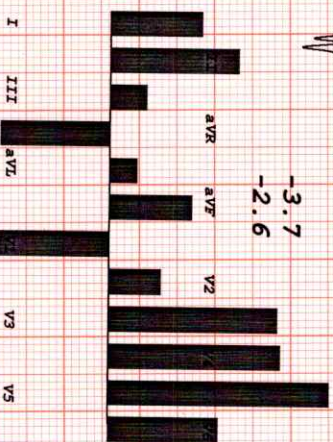
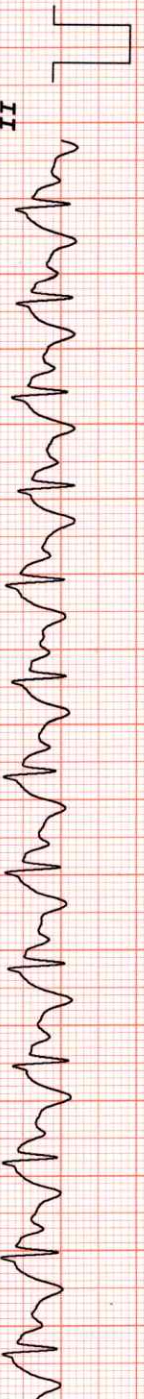
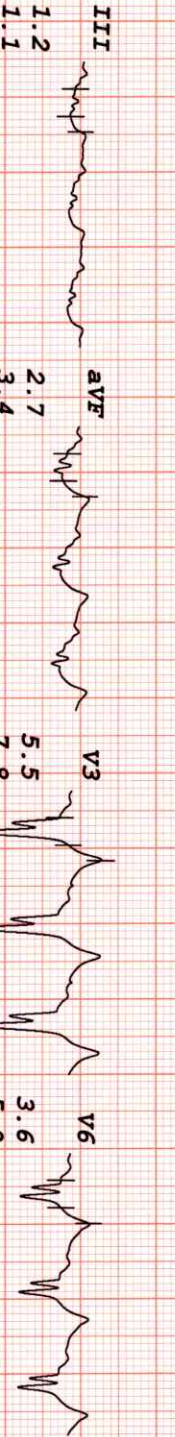
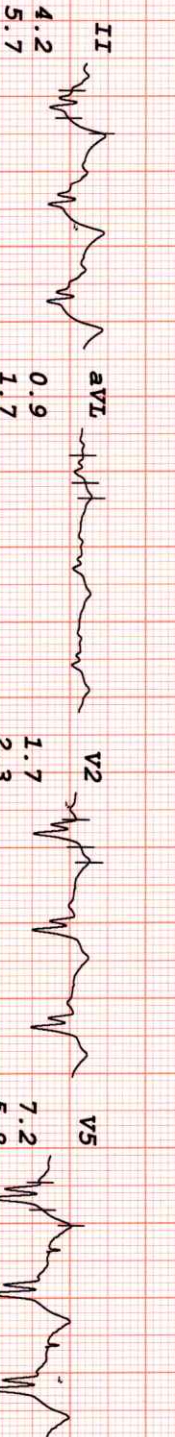
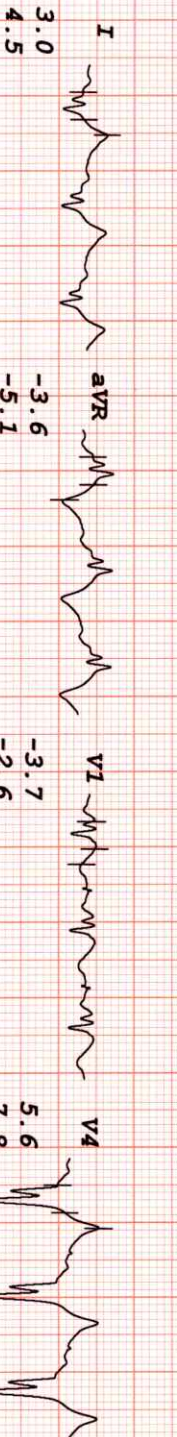

Handwritten signature

HEALTHCARE MEDICAL CENTRE AND DIAGNOSTICS

MR PARESH TANK
I.D. 383
Age 48/M
Date 24-03-2022

RATE 117bpm
B.P. 140/90

Brice
RECOVERY
TOTAL TIME 9:52
PHASE TIME 2:43

ST @ 10mm/mV
80ms PostJ

RECOVERY 3
LINKED MEDIAN

Mag. X 2

V1

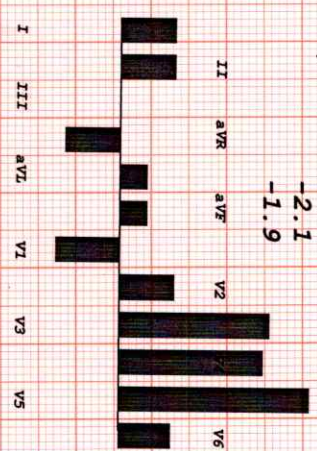
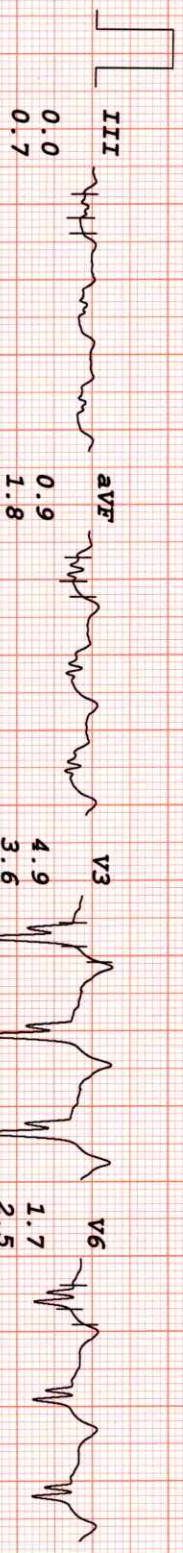
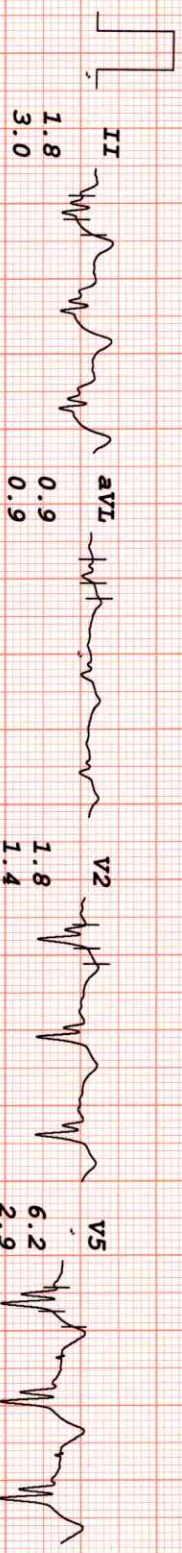

- COMPU. PATHOLOGY • ALLERGY TESTING
- DIGITAL WHOLE BODY X-RAYS
- DIGITAL 3D SONOGRAPHY
- DIGITAL WHOLE BODY COLOUR DOPPLER
- DIGITAL 2-D ECHO WITH COLOUR DOPPLER
- E.C.G. • LUNG FUNCTION TEST
- MAMMOGRAPHY & BONE MINERAL DENSITOMETRY

- COMPUTERISED STRESS TEST
- DENTAL
- ADVANCED DENTISTRY
- PHYSIOTHERAPY
- AUDIOMETRY & SPEECH THERAPY
- FULL BODY HEALTH CHECK-UPS
- CORPORATE HEALTH CHECKUPS



HEALTHCARE

MEDICAL CENTRE & DIAGNOSTICS

Patient's Name : MR TANK PARESH KARABHAI

Referred By Dr : MEDIWHEEL

Sex : MALE Age : 48 Years

Collected At : THAKUR VILLAGE MAIN BRANCH

Lab No. : JCA8331*JCA8331*

Reg. Date : 24-Mar-2022 9:14 am

Report Date: 24-Mar-2022 7:28 pm

Print Date : 25-Mar-2022 12:24 pm

PROSTATE SPECIFIC ANTIGEN (P.S.A.)

TEST

Prostate Specific Antigen

RESULT

0.64

NORMAL VALUES

< 40 years 0.21 to 1.72 ng/ml
 40 - 49 0.27 to 2.19 ng/ml
 50 - 59 0.27 to 3.42 ng/ml
 60 - 69 0.22 to 6.16 ng/ml
 > 69 0.21 to 6.77 ng/ml

Method

ELFA

Interpretation :

PSA exists in serum mainly in two forms, complexed to alpha-1 -anti-chymotrypsin and unbound (free PSA). Increases in prostatic glandular size and tissue damage caused by benign prostatic hypertrophy, prostatitis, or prostate cancer may increase circulating PSA levels. Transient increase in PSA can also be seen following per rectal digital or sonological examinations.

END OF REPORT

Checked By

- BORIVALI CENTRE** 1ST FLR., YOGI AVENUE, YOGI NAGAR, BORIVALI (W), MUMBAI - 400092. • TEL.: 2899 6565 / 2899 1376 • MOB.: 90222 39301
- BHAYANDR CENTRE** MAHAVIR SURYADARSHAN SOC., SATYANAGAR RD., MAHAVIR NAGAR, KANDIVALI (W), MUMBAI - 67. • TEL.: 2868 0090 / 6522 6565 / 2869 7808 • MOB.: 90220 54458
- KANDIVALI CENTRE** SHOP NO. 44/49, EMP 71, EVERSHINE MILLENNIUM PARADISE, THAKUR VILLAGE, 120 FEET ROAD, KANDIVALI (E) MUMBAI (E) • TEL.: 2899 1376 / 89288 41541
- DAHISAR CENTRE** NILANGI APARTMENT, KANDERPADA JUNCTION, DAHISAR (W), MUMBAI - 400068. • TEL.: 2893 3427 • MOB.: 90220 58504
- GORAI CENTRE** VICTORY HEIGHTS, GORAI MAIN ROAD, OPP. SUVIDYA SCHOOL, BORIVALI (W), MUMBAI - 400092. • TEL.: 2869 6556 • MOB.: 90224 88354 / 72080 02565
- GOREGAON CENTRE** M.G. ROAD, NEAR JAIN MANDIR, GOREGAON (W), MUMBAI - 400062. • Tel.: 2873 3030 / 2873 3131 • MOB.: 93213 83806
- GOREGAON (EAST)** SATELLITE GARDENS, FILM CITY ROAD, NEAR SATELLITE TOWER, GOREGAON (EAST), MUMBAI - 400063 • TEL.: 79773 74838 / 79773 62922
- MIRA ROAD** UNIT NO. R13, RNA LIBERTY REST, NEAR JANGID CIRCLE, VIJAY PARK, MIRA ROAD (EAST), MUMBAI - 401107. • TEL.: 70218 04221 / 70218 27389

Bk

DR. BHAVINI KAMDAR
MD (PATH) MUM

- COMPU. PATHOLOGY • ALLERGY TESTING
- DIGITAL WHOLE BODY X-RAYS
- DIGITAL 3D SONOGRAPHY
- DIGITAL WHOLE BODY COLOUR DOPPLER
- DIGITAL 2-D ECHO WITH COLOUR DOPPLER
- E.C.G. • LUNG FUNCTION TEST
- MAMMOGRAPHY & BONE MINERAL DENSITOMETRY

- COMPUTERISED STRESS TEST
- DENTAL
- ADVANCED DENTISTRY
- PHYSIOTHERAPY
- AUDIOMETRY & SPEECH THERAPY
- FULL BODY HEALTH CHECK-UPS
- CORPORATE HEALTH CHECKUPS



Patient's Name : MR TANK PARESH KARABHAI

Lab No. : JCA8331 *JCA8331*

Referred By Dr : MEDIWHEEL

Reg. Date : 24-Mar-2022 9:14 am

Sex : MALE Age : 48 Years

Report Date: 25-Mar-2022 9:08 am

Collected At : THAKUR VILLAGE MAIN BRANCH

Print Date : 25-Mar-2022 12:24 pm

THYROID FUNCTION TEST

TEST

RESULT

NORMAL VALUES

T3 [Tri - iodothyronine]

139.7

55 - 180 ng/dl

Method

ELFA

Total T3 & T4 Values may also be altered in other conditions due to changes in serum proteins or binding sites Pregnancy. Drugs (Androgens, Estrogens, O C Pills, Phenytoin). Nephrosis etc. In such cases Free T3 and Free T4 give corrected values.

T4 [Thyroxine]

7.1

4.66 - 10.50 ug/dl

Method

ELFA

Total T3 & T4 Values may also be altered in other conditions due to changes in serum proteins or binding sites Pregnancy. Drugs (Androgens, Estrogens, O C Pills, Phenytoin). Nephrosis etc. In such cases Free T3 and Free T4 give corrected values.

TSH [Thyroid Stimulating Hormone]

3.01

0.25 - 5.0 uIU/mL

Method

ELFA

Interpretation :

1. TSH results between 4.5 to 15 show considerable physiologic & seasonal variation, suggest clinical correlation or repeat testing with fresh sample.
2. TSH values may be transiently altered because of non thyroidal illness like severe infections, liver disease, renal and heart failure, severe burns, trauma and surgery etc.
3. Drugs that decrease TSH values e.g: L-dopa, Glucocorticoid Drugs that increase TSH values e.g Iodine, Lithium, Amiodarone.

END OF REPORT

Checked By

BORIVALI CENTRE

1ST FLR., YOGI AVENUE, YOGI NAGAR, BORIVALI (W), MUMBAI - 400092. • TEL.: 2899 6565 / 2899 1376 • MOB.: 90222 39204

KANDIVALI CENTRE

MAHAVIR SURYADARSHAN SOC., SATYANAGAR RD., MAHAVIR NAGAR, KANDIVALI (W), MUMBAI - 67. • TEL.: 2868 0090 / 6522 6565 / 2869 7808 • MOB.: 90220 54458

KANDIVALI CENTRE

SHOP NO. 44/49, EMP 71, EVERSHINE MILLENNIUM PARADISE, THAKUR VILLAGE, 120 FEET ROAD, KANDIVALI (E) MUMBAI • TEL.: 2868 0090 / 6522 6565 / 2869 7808 • MOB.: 90220 54458

DAHISAR CENTRE

NILANGI APARTMENT, KANDERPADA JUNCTION, DAHISAR (W), MUMBAI - 400068. • TEL.: 2893 3427 • MOB.: 90220 58504

GORAI CENTRE

VICTORY HEIGHTS, GORAI MAIN ROAD, OPP. SUVIDYA SCHOOL, BORIVALI (W), MUMBAI - 400092. • TEL.: 2869 6556 • MOB.: 90224 88354 / 72080 02565

GOREGAON CENTRE

M.G. ROAD, NEAR JAIN MANDIR, GOREGAON (W), MUMBAI - 400062. • Tel.: 2873 3030 / 2873 3131 • MOB.: 93213 83806

GOREGAON (EAST)

SATELLITE GARDENS, FILM CITY ROAD, NEAR SATELLITE TOWER, GOREGAON (EAST), MUMBAI - 400063 • TEL.: 79773 74838 / 79773 62922

MIRA ROAD

UNIT NO. R13, RNA LIBERTY REST, NEAR JANGID CIRCLE, VIJAY PARK, MIRA ROAD (EAST), MUMBAI - 401107. • TEL.: 70218 04221 / 70218 27389

Website : www.healthcarediag.com • E-mail : healthcare.medicals@gmail.com

"Home Visit Facility Call On 76667 66307"

- COMPU. PATHOLOGY • ALLERGY TESTING
- DIGITAL WHOLE BODY X-RAYS
- DIGITAL 3D SONOGRAPHY
- DIGITAL WHOLE BODY COLOUR DOPPLER
- DIGITAL 2-D ECHO WITH COLOUR DOPPLER
- E.C.G. • LUNG FUNCTION TEST
- MAMMOGRAPHY & BONE MINERAL DENSITOMETRY

- COMPUTERISED STRESS TEST
- DENTAL
- ADVANCED DENTISTRY
- PHYSIOTHERAPY
- AUDIOMETRY & SPEECH THERAPY
- FULL BODY HEALTH CHECK-UPS
- CORPORATE HEALTH CHECKUPS



HEALTHCARE

MEDICAL CENTRE & DIAGNOSTICS

NAME	MR TANK PARESH KARABHAI	DATE	24.03.2022
		AGE	48 YRS
REF. BY DR	MEDIWHEEL	SEX	MALE

X-RAY CHEST (PAVIEW).

The lungs on the either side show equal translucency.

The pleural spaces are normal.

The cardiac size is normal.

The domes of the diaphragms are normal in position, and show smooth outline.

Ribs appear normal.

IMPRESSION :

NO EVIDENCE OF PLEURAL OR PARENCHYMAL PATHOLOGY IS NOTED.

Correlate clinically .

DR. SHRIKANT BODKE
(Consultant Radiologist)

Investigations have their limitation. Solitary pathological/Radiological & other investigations never confirm the final diagnosis. They only help in diagnosing the disease in correlation to clinical symptoms & other related tests. Please interpret accordingly. Clinical correlation and further evaluation is required, if indicated.

- BORIVALI CENTRE** 1ST FLR., YOGI AVENUE, YOGI NAGAR, BORIVALI (W), MUMBAI - 400092. • TEL.: 2899 6565 / 2899 1376 • MOB.: 90222 39301
- KANDIVALI CENTRE** MAHAVIR SURYADARSHAN SOC., SATYANAGAR RD., MAHAVIR NAGAR, KANDIVALI (W), MUMBAI - 67. • TEL.: 2868 0090 / 6522 6565 / 2869 7808 • MOB.: 90220 54458
- KANDIVALI CENTRE** SHOP NO. 44/49, EMP 71, EVERSHINE MILLENNIUM PARADISE, THAKUR VILLAGE, 120 FEET ROAD, KANDIVALI (E) MUMBAI - 400101. • TE.: 2885 7171 / 89288 41541
- DAHISAR CENTRE** NILANGI APARTMENT, KANDERPADA JUNCTION, DAHISAR (W), MUMBAI - 400068. • TEL.: 2893 3427 • MOB.: 90220 58504
- GORAI CENTRE** VICTORY HEIGHTS, GORAI MAIN ROAD, OPP SUVIDYA SCHOOL, BORIVALI (W), MUMBAI - 400092. • TEL.: 2869 6556 • MOB.: 90224 88354 / 72080 02565
- GOREGAON CENTRE** M.G. ROAD, NEAR JAIN MANDIR, GOREGAON (W), MUMBAI - 400062. • Tel.: 2873 3030 / 2873 3131 • MOB.: 93213 83806
- GOREGAON (EAST)** SATELLITE GARDENS, FILM CITY ROAD, NEAR SATELLITE TOWER, GOREGAON (EAST), MUMBAI - 400063 • TEL.: 79773 74838 / 79773 62922
- MIRA ROAD** UNIT NO. R13, RNA LIBERTY REST, NEAR JANGID CIRCLE, VIJAY PARK, MIRA ROAD (EAST), MUMBAI - 401107. • TEL.: 70218 04221 / 70218 27389

Website : www.healthcarediag.com • E-mail : healthcare.medicals@gmail.com

"Home Visit Facility Call On 76667 66307"

- COMPU. PATHOLOGY • ALLERGY TESTING
- DIGITAL WHOLE BODY X-RAYS
- DIGITAL 3D SONOGRAPHY
- DIGITAL WHOLE BODY COLOUR DOPPLER
- DIGITAL 2-D ECHO WITH COLOUR DOPPLER
- E.C.G. • LUNG FUNCTION TEST
- MAMMOGRAPHY & BONE MINERAL DENSITOMETRY

- COMPUTERISED STRESS TEST
- DENTAL
- ADVANCED DENTISTRY
- PHYSIOTHERAPY
- AUDIOMETRY & SPEECH THERAPY
- FULL BODY HEALTH CHECK-UPS
- CORPORATE HEALTH CHECKUPS



HEALTHCARE

MEDICAL CENTRE & DIAGNOSTICS

NAME	MR TANK PARESH KARABHAI	DATE	24.03.2022
		AGE	48 YRS
REF. BY DR.	MEDIWHEEL	SEX	MALE

REAL TIME ABDOMINAL SONOGRAPHY SHOWS ,

LIVER : Liver is normal in size showing **bright** parenchymal echotexture . There is no evidence of solid or cystic mass .The portal and the hepatic venous system appears normal.

GALL BLADDER : The Gall bladder is partially contracted.

PANCREAS : Pancreas is normal in size with smooth margin.and homogenous paranchymal echotexture.No focal lesion seen.

KIDNEYS : Both kidneys are normal in size and shows homogenous cortical echotexture.Central calyceal echoes appears normal.There is no evidence of hydronephrosis or renal calculus.

Subtle scarring is seen in right kidney.

(a) Right kidney measures: 10.5 x 5.0 cms

(b) Left kidney measures: 9.7 x 3.7 cms.

SPLEEN : The spleen is normal in size with homogenous paranchymal echotexture.No focal lesion are seen.

URINARY BLADDER : Urinary bladder is well distended.No evidence of calculus or intraluminal mass seen in the bladder.

PROSTATE :Prostate is normal in size & volume is 22.2 cc.

IMPRESSION :

Grade I fatty liver.

for Dr

DR.SHRIKANT BODKE
CONS.RADIOLOGIST.

Note : Investigations have their limitations. Solitary radiological investigations never confirm the final diagnosis. They only help in diagnosing the disease in correlation to clinical symptoms and other related tests. USG is known to have interobserver variation. Further / Follow-up imaging may be needed in some cases for confirmation of USG finings. Patient was explained in detail about the USG findings and its limitations. Please interpret accordingly.

- BORIVALI CENTRE** 1ST FLR., YOGI AVENUE, YOGI NAGAR, BORIVALI (W), MUMBAI - 400092. • TEL.: 2899 6565 / 2899 1376 • MOB.: 90222 39301
- KANDIVALI CENTRE** MAHAVIR SURYADARSHAN SOC., SATYANAGAR RD., MAHAVIR NAGAR, KANDIVALI (W), MUMBAI - 67. • TEL.: 2868 0090 / 6522 6565 / 2869 7808 • MOB.: 90220 54458
- KANDIVALI CENTRE** SHOP NO. 44/49, EMP 71, EVERSHINE MILLENNIUM PARADISE, THAKUR VILLAGE, 120 FEET ROAD, KANDIVALI (E) MUMBAI - 400101. • TE.: 2885 7171 / 89288 41541
- DAHISAR CENTRE** NILANGI APARTMENT, KANDERPADA JUNCTION, DAHISAR (W), MUMBAI - 400068. • TEL.: 2893 3427 • MOB.: 90220 58504
- GORAI CENTRE** VICTORY HEIGHTS, GORAI MAIN ROAD, OPP. SUVIDYA SCHOOL, BORIVALI (W), MUMBAI - 400092. • TEL.: 2869 6556 • MOB.: 90224 88354 / 72080 02565
- GOREGAON CENTRE** M.G. ROAD, NEAR JAIN MANDIR, GOREGAON (W), MUMBAI - 400062. • Tel.: 2873 3030 / 2873 3131 • MOB.: 93213 83806
- GOREGAON (EAST)** SATELLITE GARDENS, FILM CITY ROAD, NEAR SATELLITE TOWER, GOREGAON (EAST), MUMBAI - 400063 • TEL.: 79773 74838 / 79773 62922
- MIRA ROOD** UNIT NO. R13, RNA LIBERTY REST, NEAR JANGID CIRCLE, VIJAY PARK, MIRA ROAD (EAST), MUMBAI - 401107. • TEL.: 70218 04221 / 70218 27389

Website : www.healthcarediag.com • E-mail : healthcare.medicals@gmail.com

"Home Visit Facility Call On 76667 66307"

- COMPU. PATHOLOGY
- DIGITAL X-RAY
- DIGITAL SONOGRAPHY
- DIGITAL COLOR DOPPLER
- 2D ECHO CARDIOGRAPHY
- MAMMOGRAPHY & BONE MINERAL DENSITOMETRY (BMD)
- ECG ■ PFT
- COMPU. TREADMILL TEST
- PHYSIOTHERAPY
- DENTAL
- HEALTH CHECK-UP



HEALTHCARE
 MEDICAL CENTRE & DIAGNOSTICS

ELECTROCARDIOGRAM (ECG)

MR TANK PARESH KARABHA
 EJCAS331 24-Mar-2022
 ECG

PATIENT MR TANK PARESH KARABHA AGE 48 SEX M

REF. BY DR. MEDIWHEEL DATE 24/03/2022

INTERPRETATION : Normal

Dr. Dr. NUPUR RAI

MBBS, DIPLOMA CARDIOLOGY (PGDCC)
 Reg. No.: 2018115643



HEALTHCARE MEDICAL CENTRE & DIAGNOSTICS
 Shop No. 404/49, E/W/71,
 Opp. Raheja Park, Andheri East, 120 Feet Road,
 Trakur
 Khandi (East), Mumbai - 400101,

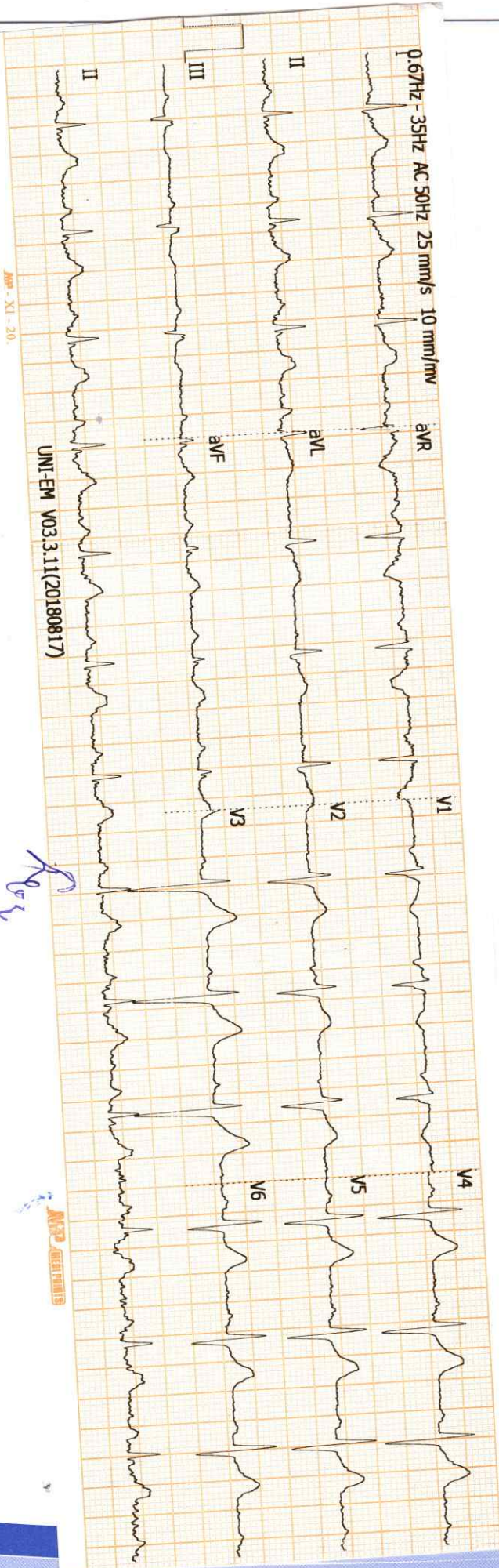

History :

B.P. :

Drugs :

Standard :

Auricular Rate : *78 bpm*

Ventricular Rate : *78 bpm*

Rhythm : *4p*

Mechanism :

Voltage :

Axis :

P. Waves :

PR Interval :

Q. Waves : *(R)*

QRS Interval :

ST Segment :

T. Waves :

QT Interval :

Extra Systoles :

REMARKS & CONCLUSIONS : *normal*