



Healthcare Diagnostics <healthcare.medicals@gmail.com>

: Health Check up Booking Confirmed Request(bobE10196),Package Code-PKG10000240, Beneficiary Code-53123

Customer Care :Mediwheel : New Delhi <customercare@mediwheel.in>
To: "healthcare.medicals@gmail.com" <healthcare.medicals@gmail.com>

Thu, Mar 24, 2022 at 12:58 PM



Mediwheel
...Your wellness partner



011-41195959
Email:wellness@mediwheel.in

Hi Healthcare Medical Centre And Diagnostic,

Diagnostic/Hospital Location :SHOP NO.44, EMP 71, OPP. RAHEJA REFLECTIONS BLDG., 120 FEET ROAD, THAKUR VILLAGE, EVERSHINE MILLENNIUM PARADISE, KANDIVALI EAST MUMBAI - 400 101 ,City:Mumbai

We have received the confirmation for the following booking .

Beneficiary Name : PKG10000240

Beneficiary Name : MR. SHARMA SURENDRA

Member Age : 35

Member Gender : Male

Member Relation : Employee

Package Name : Metro Full Body Health Checkup Male Below 40

Location : MUMBAI,Maharashtra-400051

Contact Details : 9699110757

Booking Date : 15-03-2022

Appointment Date : 26-03-2022

Instructions to undergo Health Check:

1. Please ensure you are on complete fasting for 10-To-12-Hours prior to check.
2. During fasting time do not take any kind of medication, alcohol, cigarettes, tobacco or any other liquids (except Water) in the morning.

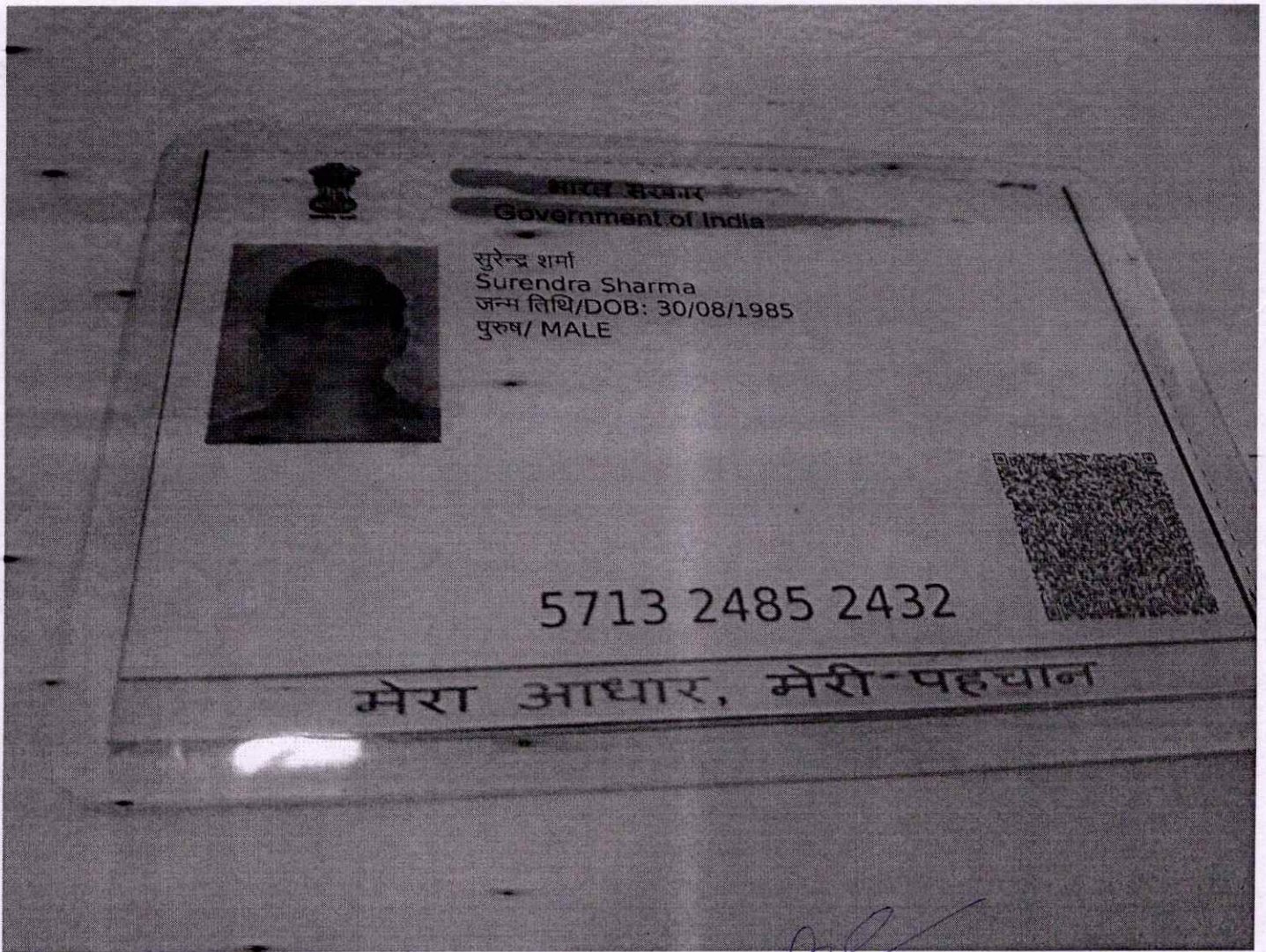

[Handwritten signature]

Healthcare
Mahavir Suryadarshan Soc.,
Setya Nagar Road, Mahavir Nagar,
Kandivli - W, Mumbai - 400 087.
Tel. No.: 2869 7808

[Handwritten signature]
Dr. NUPUR RAI
MBBS, DLOMA CARDIOLOGY (PGDCC)
Reg. No.: 2018115643

- COMPU. PATHOLOGY • ALLERGY TESTING
- DIGITAL WHOLE BODY X-RAYS
- DIGITAL 3D SONOGRAPHY
- DIGITAL WHOLE BODY COLOUR DOPPLER
- DIGITAL 2-D ECHO WITH COLOUR DOPPLER
- E.C.G. • LUNG FUNCTION TEST
- MAMMOGRAPHY & BONE MINERAL DENSITOMETRY

- COMPUTERISED STRESS TEST
- DENTAL
- ADVANCED DENTISTRY
- PHYSIOTHERAPY
- AUDIOMETRY & SPEECH THERAPY
- FULL BODY HEALTH CHECK-UPS
- CORPORATE HEALTH CHECKUPS



HEALTHCARE

MEDICAL CENTRE & DIAGNOSTICS

NAME	MR.SURENDRA SHARMA		DATE	26/03/22	
HEIGHT:	177CM	WEIGHT :	72.0 KG	AGE	36YEARS
REFERRED BY	MEDIWHEEL		SEX	MALE	
PRESENT COMPLAINT: NO ANY FRESH COMPLAINT.					
NO H/O DM,HYPERTENSION AND ANY MAJOR ILLNESS					
CURRENT MEDICATION: NAD					
PAST HISTORY : NAD					
ALLERGY: NAD APPETITE: GOOD HABBITS : NAD					
SLEEP: GOOD BLADDER: NAD BOWEL: NAD					
FAMILY HISTORY: MOTHER – BP FATHER - DM					
GENERAL EXAMINATION:			ADVICE-		
P: 62MIN BP: 130/80			EVERY DAY PRAYANAM AND		
PALLOR: NIL ICTERUS: NIL			MEDITATION FOR 30 MIN		
OEDEMA: NIL OTHERS: NAD			BRISK WALK FOR 45 MIN		
SKIN: NORMAL			<i>Reduce fatty/oily food - Fit for employment -</i>		
RS: NAD					
CVS: NAD			<i>mp</i>		
PA: SOFT, NAD					
CNS: NAD					
INVESTIGATION:					

Dr. NUPUR RAJ
MBBS, DIPLOMA CARDIOLOGY (PGDCC)

Reg. No. 2018113643

- BORIVALI CENTRE** 1ST FLR., YOGI AVENUE, YOGI NAGAR, BORIVALI (W), MUMBAI - 400092. • TEL.: 2899 6565 / 2899 1376 • MOB.: 90222 39501
- KANDIVALI CENTRE** MAHAVIR SURYADARSHAN SOC., SATYANAGAR RD., MAHAVIR NAGAR, KANDIVALI (W), MUMBAI - 67. • TEL.: 2868 0090 / 6522 6565 / 2869 7808 • MOB.: 90220 54458
- KANDIVALI CENTRE** SHOP NO. 44/49, EMP 71, EVERSHINE MILLENNIUM PARADISE, THAKUR VILLAGE, 120 FEET ROAD, KANDIVALI (E) MUMBAI - 400101. • TEL.: 2885 7171 / 89288 41541
- DAHISAR CENTRE** NILANGI APARTMENT, KANDERPADA JUNCTION, DAHISAR (W), MUMBAI - 400068. • TEL.: 2893 3427 • MOB.: 90220 58504
- GORAI CENTRE** VICTORY HEIGHTS, GORAI MAIN ROAD, OPP. SUVIDYA SCHOOL, BORIVALI (W), MUMBAI - 400092. • TEL.: 2869 6556 • MOB.: 90224 88354 / 72080 02565
- GOREGAON CENTRE** M.G. ROAD, NEAR JAIN MANDIR, GOREGAON (W), MUMBAI - 400062. • Tel.: 2873 3030 / 2873 3131 • MOB.: 93213 83806
- GOREGAON (EAST)** SATELLITE GARDENS, FILM CITY ROAD, NEAR SATELLITE TOWER, GOREGAON (EAST), MUMBAI - 400063 • TEL.: 79773 74838 / 79773 62922
- MIRA ROOD** UNIT NO. R13, RNA LIBERTY REST, NEAR JANGID CIRCLE, VIJAY PARK, MIRA ROAD (EAST), MUMBAI - 401107. • TEL.: 70218 04221 / 70218 27389

- COMPU. PATHOLOGY • ALLERGY TESTING
- DIGITAL WHOLE BODY X-RAYS
- DIGITAL 3D SONOGRAPHY
- DIGITAL WHOLE BODY COLOUR DOPPLER
- DIGITAL 2-D ECHO WITH COLOUR DOPPLER
- E.C.G. • LUNG FUNCTION TEST
- MAMMOGRAPHY & BONE MINERAL DENSITOMETRY

- COMPUTERISED STRESS TEST
- DENTAL
- ADVANCED DENTISTRY
- PHYSIOTHERAPY
- AUDIOLOGY & SPEECH THERAPY
- FULL BODY HEALTH CHECK-UPS
- CORPORATE HEALTH CHECKUPS



OPHTHALMIC REPORT

NAME <i>Surendra Sharma</i>	DATE <i>26/3/22</i>
R- NO	AGE <i>36</i>
REF. BY DR.	SEX <i>Male</i>

	RIGHT EYE	LEFT EYE
V.A. WITHOUT GLASSES:	<i>6/36</i>	<i>6/36</i>
V.A. WITH GLASSES:	<i>6/6</i>	<i>6/6</i>
ANTERIOR SEGMENT EXAMINATION:	—	—

FUNDUS:

COLOUR VISION:
(ISHIHARA CHART)

OCULAR MOVEMENTS:

RETINOSCOPY:

Prescription:

DISTANCE

NEAR

SPH	CYL	AXIS
<i>-5.50</i>		

SPH	CYL	AXIS
<i>-5.50</i>		

CLINICAL IMPRESSION:
ADVICE:

Hein

Healthcare Soc.,
Mahavir Suryadarshan Soc., Satyanagar Rd., Mahavir Nagar, Kandivali (W), MUMBAI - 67.
Tel. No. 2868 0090 / 6522 6565 / 2869 7808 • MOB.: 90220 54458

- BORIVALI CENTRE** 1ST FLR., YOGI AVENUE, YOGI NAGAR, BORIVALI (W), MUMBAI - 400092. • TEL.: 2899 6565 / 2899 1376 • MOB.: 90222 39304
- KANDIVALI CENTRE** MAHAVIR SURYADARSHAN SOC., SATYANAGAR RD., MAHAVIR NAGAR, KANDIVALI (W), MUMBAI - 67. • TEL.: 2868 0090 / 6522 6565 / 2869 7808 • MOB.: 90220 54458
- KANDIVALI CENTRE** SHOP NO. 44/49, EMP 71, EVERSHINE MILLENNIUM PARADISE, THAKUR VILLAGE, 120 FEET ROAD, KANDIVALI (E) MUMBAI - 400101. • TEL.: 2885 7171 / 89288 41541
- DAHISAR CENTRE** NILANGI APARTMENT, KANDERPADA JUNCTION, DAHISAR (W), MUMBAI - 400068. • TEL.: 2893 3427 • MOB.: 90220 58504
- GORAI CENTRE** VICTORY HEIGHTS, GORAI MAIN ROAD, OPP. SUVIDYA SCHOOL, BORIVALI (W), MUMBAI - 400092. • TEL.: 2869 6556 • MOB.: 90224 88354 / 72080 02565
- GOREGAON CENTRE** M.G. ROAD, NEAR JAIN MANDIR, GOREGAON (W), MUMBAI - 400062. • TEL.: 2873 3030 / 2873 3131 • MOB.: 93213 83806
- GUREGAON (EAST)** SATELLITE GARDENS, FILM CITY ROAD, NEAR SATELLITE TOWER, GOREGAON (EAST), MUMBAI - 400063 • TEL.: 79773 74838 / 79773 62922
- MIRA ROAD** UNIT NO. R13, RNA LIBERTY REST, NEAR JANGID CIRCLE, VIJAY PARK, MIRA ROAD (EAST), MUMBAI - 401107. • TEL.: 70218 04221 / 70218 27389

- COMPU. PATHOLOGY
- DIGITAL X-RAY
- DIGITAL SONOGRAPHY
- DIGITAL COLOR DOPPLER
- 2D ECHO CARDIOGRAPHY
- MAMMOGRAPHY & BONE MINERAL DENSITOMETRY (BMD)
- ECG ■ PFT
- COMPU. TREADMILL TEST
- PHYSIOTHERAPY
- DENTAL
- HEALTH CHECK-UP





HEALTHCARE

 MEDICAL CENTRE & DIAGNOSTICS

ELECTROCARDIOGRAM (ECG)

MR SURENDRA SHARMA
 ID: CA6867A 26-Mar-2022

 ECG

PATIENT MR SURENDRA SHARMA

AGE 36 SEX _____

REF. BY DR. MEDUMHEEL

DATE 26.03.2022.

INTERPRETATION : Normal

Healthcare
 Mahavir Suiyadershan Soc.,
 Saiya Nagar Road, Mahavir Nagar,
 Kandivalli (W), Mumbai - 400 067.
 Tel. No.: 2869-7808

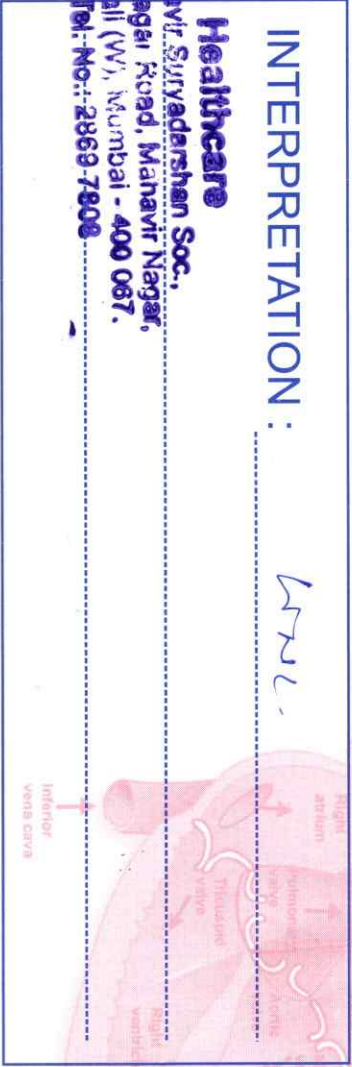

Dr. 
 Dr. **NUPUR RAI**
 MBBS, DIPLOMA CARDIOLOGY (PGDCC)
 Reg. No.: 2018115643

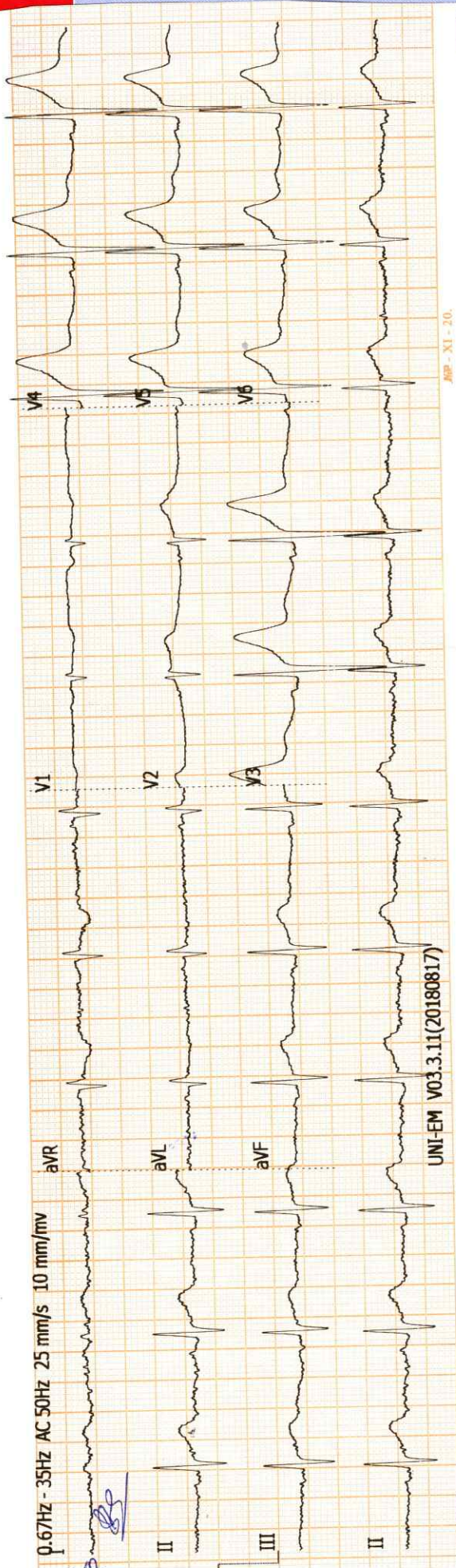

History :

B.P. :

Drugs :

Standard :

Auricular Rate : *75* *68 bpm*

Ventricular Rate :

Rhythm : *NSR* *RP*

Mechanism :

Voltage :

Axis :

P. Waves :

PR Interval :

Q. Waves : *m*

QRS Interval :

ST Segment :

T. Waves :

QT Interval :

Extra Systoles :

REMARKS & CONCLUSIONS : *NSR*