



Aravali Hospital

332, Ambamata Scheme, Udaipur - 313 004

T: 91 294 2430222, 2431222

email : aravalihospital@yahoo.com



गुणवत्ता पूर्ण चिकित्सा सेवाओं के लिये
भारत सरकार की
क्वालिटी काउंसिल ऑफ इण्डिया (QCI-NABH)
द्वारा प्रमाणित

Name Mr. BISHNOI PANKAJ KUMAR	Visit Date & Time 25/02/2023 10:48:47	PATIENT ID 11228713
Age 36 Sex Male	Sample Accepted : 25/02/2023 14:24:16	
	Test Authenticated at : 25/02/2023 15:23:32	Ref. By

Test Name	Value	Status	Unit	Biological Ref Interval
HAEMOGLOBIN (HB)	15.8		gm %	11.0 - 16.0
RBC Count	5.20		X10 ⁶ /UL	3.50 - 5.50
PCV	45.6		%	36.0 - 48.0
MEAN CORP. VOLUME (MCV)	87.6		fL	80.0 - 99.0
MEAN CORP. HB (MCH)	31.3		pg	27.0 - 32.0
MEAN CORP. HB CON. (MCHC)	35.7		g/dL	32.0 - 36.0
RDW-CV	12.6		%	11.0 - 16.0
RDW-SD	42.5		fl	35.0 - 56.0
TLC Count	5.13		/cmm	4.00 - 11.00
Differential Leucocyte Count (DLC)				
POLYMORPH	54		%	45 - 75
LYMPHOCYTE	37		%	20 - 45
EOSINOPHIL	03		%	01 - 06
MONOCYTE	06		%	01 - 10
BASOPHIL	00		%	00 - 01
TOTAL PLATELET COUNT	251		x10 ³ /uL	150 - 450
MPV	9.6			7.4 - 10.4
PDW	14.0		%	10.0 - 17.0
PCT	0.2		%	0.1 - 0.3
P-LCR	26.9		%	11.0 - 45.0
P-LCC	67.0			30.0 - 90.0
ESR	6		mm/1st hr.	0 - 20



DR. NARENDRA MOGRA
RMC NO5394

Helpline : 9352 108 108

www.aravalihospital.in



Aravali Hospital

332, Ambamata Scheme, Udaipur - 313 004
T: 91 294 2430222, 2431222
email : aravalihospital@yahoo.com



गुणवत्ता पूर्ण चिकित्सा सेवाओं के लिये
भारत सरकार की
क्वालिटी काउंसिल ऑफ इण्डिया (QCI-NABH)
द्वारा प्रमाणित

Name Mr. BISHNOI PANKAJ KUMAR

Visit Date & Time 25/02/2023 10:48:47

PATIENT ID 11228713

Age 36

Sex Male

Sample Accepted : 25/02/2023 14:24:16

Test Authenticated at : 25/02/2023 15:23:32

Ref. By

Test Name

Value Status Unit

Biological Ref Interval

LIPID PROFILE

CHOLESTEROL TOTAL	181.00		mg/dl	<200.00
TRIGLYCERIDES	79.28		mg/dl	0.00 - 200.00
HDL CHOLESTEROL	36.49		mg/dl	30.00 - 65.00
LDL CHOLESTROL	129.00	H	mg/dl	35.00 - 100.00
VLDL CHOLESTEROL	16.00		mg/dl	12.00 - 35.00
CHOLESTEROL TOTAL / HDL RATIO	4.96	H		0.00 - 4.90
CHOLESTEROL LDL / HDL RATIO	3.54			0.00 - 5.00



DR. NARENDRA MOGRA
RMC.NO5394

Helpline : 9352 108 108

www.aravalihospital.in



Aravali Hospital

332, Ambamata Scheme, Udaipur - 313 004

T: 91 294 2430222, 2431222

email : aravalihospital@yahoo.com



गुणवत्ता पूर्ण चिकित्सा सेवाओं के लिये
भारत सरकार की
क्वालिटी काउंसिल ऑफ इण्डिया (QCI-NABH)
द्वारा प्रमाणित

Name Mr. BISHNOI PANKAJ KUMAR

Visit Date & Time 25/02/2023 10:48:47

PATIENT ID 11228713

Age 36

Sex Male

Sample Accepted : 25/02/2023 14:24:16

Test Authenticated at : 25/02/2023 15:23:32

Ref. By

Test Name

Value

Status

Unit

Biological Ref Interval

RENAL FUNCTION TEST

UREA	18.6		mg/dl	15.0 - 45.0
CREATININE	1.05		mg/dl	0.50 - 1.30
URIC ACID	5.54		mg/dl	2.60 - 7.20



DR. NARENDRA MOGRA
RMC NO5394

Helpline : 9352 108 108

www.aravalihospital.in



Aravali Hospital

332, Ambamata Scheme, Udaipur - 313 004

T: 91 294 2430222, 2431222

email : aravalihospital@yahoo.com



गुणवत्ता पुर्ण चिकित्सा सेवाओं के लिये
भारत सरकार की
क्वालिटी काउंसिल ऑफ इण्डिया (QCI-NABH)
द्वारा प्रमाणित

Name Mr. BISHNOI PANKAJ KUMAR	Visit Date & Time 25/02/2023 10:48:47	PATIENT ID 11228713
Age 36 Sex Male	Sample Accepted : 25/02/2023 14:24:16	
	Test Authenticated at : 25/02/2023 15:23:32	Ref. By

Test Name

Value Status Unit

Biological Ref Interval

LIVER FUNCTION TEST (LFT)

Test Name	Value	Status	Unit	Biological Ref Interval
BILIRUBIN-TOTAL	0.59		mg/dl	0.20 - 1.20
BILIRUBIN-DIRECT	0.21		mg/dl	0.00 - 0.25
BILIRUBIN-INDIRECT	0.38		mg/dl	0.10 - 0.40
SGOT-AST	20.14		U/L	0.00 - 35.00
SGPT-ALT	24.30		U/L	0.00 - 45.00
ALKALINE PHOSPHATASE	78.00		IU/L	35.00 - 129.00
PROTIEN-TOTAL	7.10		gm/dl	6.00 - 8.50
ALBUMIN	4.68		gm/dl	3.50 - 5.20
GLOBULIN	2.42	L	gm/dl	2.50 - 4.00
A:G RATIO	1.93			1.10 - 2.20



DR. NARENDRA MOGRA
RMC NO5394

Helpline : 9352 108 108

www.aravalihospital.in



Aravali Hospital

332, Ambamata Scheme, Udaipur - 313 004

T: 91 294 2430222, 2431222

email : aravalihospital@yahoo.com



गुणवत्ता पूर्ण चिकित्सा सेवाओं के लिये
भारत सरकार की
क्वालिटी काउंसिल ऑफ इण्डिया (QCI-NABH)
द्वारा प्रमाणित

Name Mr. BISHNOI PANKAJ KUMAR

Visit Date & Time 25/02/2023 10:48:47

PATIENT ID 11228713

Age 36

Sex Male

Sample Accepted : 25/02/2023 14:24:16

Test Authenticated at : 25/02/2023 15:23:32

Ref. By



BIOCHEMISTRY

Test Name	Value	Status	Unit	Biological Ref Interval
BLOOD SUGAR (FASTING)	91.8		mg/dl	60.0 - 110.0
BLOOD SUGAR (PP)	107.0	L	mg/dl	110.0 - 140.0
BUN	8.68		mg/dl	7.00 - 22.00
GAMMA GT	16.0		U/L	10.0 - 47.0



DR. NARENDRA MOGRA
RMC-NO5394

Helpline : 9352 108 108

www.aravalihospital.in



Aravali Hospital

332, Ambamata Scheme, Udaipur - 313 004
T: 91 294 2430222, 2431222
email : aravalihospital@yahoo.com



गुणवत्ता पूर्ण चिकित्सा सेवाओं के लिये
भारत सरकार की
क्वालिटी काउंसिल ऑफ इण्डिया (QCI-NABH)
द्वारा प्रमाणित

Name Mr. BISHNOI PANKAJ KUMAR

Visit Date & Time 25/02/2023 10:48:47

PATIENT ID 11228713

Age 36

Sex Male

Sample Accepted : 25/02/2023 14:24:16

Test Authenticated at : 25/02/2023 15:23:32

Ref. By



BIOCHEMISTRY

Test Name	Value	Status	Unit	Biological Ref Interval
HBA1C	5.41		%	Non Diabetic <6.0 % Excellent control 6 -7 % Good Control 7 -8 % Fair Control 8 -9 % Poor Control >9 %

Average Blood Glucose (mg/dl)	Glycosalated Hemoglobin (% A1 C)
360	14
330	13
300	12
240	11
240	10
210	9
180	8
150	7
120	6
90	5



DR. NARENDRA MOGRA
RMC NO5394

(M)

Helpline : 9352 108 108

www.aravalihospital.in



Aravali Hospital

332, Ambamata Scheme, Udaipur - 313 004
T: 91 294 2430222, 2431222
email : aravalihospital@yahoo.com



गुणवत्ता पूर्ण चिकित्सा सेवाओं के लिये
भारत सरकार की
क्वालिटी काउंसिल ऑफ इण्डिया (QCI-NABH)
द्वारा प्रमाणित

Name Mr. BISHNOI PANKAJ KUMAR

Visit Date & Time 25/02/2023 10:48:47

PATIENT ID 11228713

Age 36 Sex Male

Sample Accepted : 25/02/2023 14:24:16

Test Authenticated at : 25/02/2023 15:23:32

Ref. By

IMMUNOLOGY



Test Name

Value

Status

Unit

Biological Ref Interval

TSH

1.574

micro U/ml 0.340 - 5.600

TSH levels may be affected by acute illness and drugs like dopamine and gluco corticoids.

Low or undetectable TSH is suggestive of Grave's disease

TSH between 5.5 to 15.0 with normal T3,T4 indicates impaired thyroid hormone or subclinical hypothyroidism or normal T3,T4 with slightly low TSH suggests subclinical hyperthyroidism

TSH suppression does not reflect severity of hyperthyroidism therefore, measurement of FT3,FT4 is important.

Free T3 is first hormone to increase in early hyperthyroidism.

Only TSH level can prove to be misleading in patients on treatment.

Therefore Free T3, Free T4 along with TSH should be checked.

During pregnancy clinically T3T4 can be high and TSH can be slightly low.



DR. NARENDRA MOGRA
RMC NO5394

Helpline : 9352 108 108

www.aravalihospital.in



Aravali Hospital

332, Ambamata Scheme, Udaipur - 313 004

T: 91 294 2430222, 2431222

email : aravalihospital@yahoo.com



गुणवत्ता पूर्ण चिकित्सा सेवाओं के लिये
भारत सरकार की
क्वालिटी काउंसिल ऑफ इण्डिया (QCI-NABH)
द्वारा प्रमाणित

Name Mr. BISHNOI PANKAJ KUMAR

Visit Date & Time 25/02/2023 10:48:47

PATIENT ID 11228713

Age 36

Sex Male

Sample Accepted : 25/02/2023 14:24:16

Test Authenticated at : 25/02/2023 15:23:32

Ref. By

CLINICAL PATHOLOGY



Test Name

Value

Status

Unit

Biological Ref Interval

URINE EXAMINATION

PHYSICAL EXAMINATION

QUANTITY

20

COLOUR

PALE YELLOW

SPECIFIC GRAVITY

QNS

APPEARANCE

CLEAR

DEPOSITS

NIL

PH

ACIDIC

CHEMICAL EXAMINATION

ALBUMIN

NIL

SUGAR

NIL

MICROSCOPY EXAMINATION

EPITHELIAL CELLS

1-2

/HPF

PUS CELLS

OCCASIONAL

/HPF

RBC'S

NIL

/HPF

CASTS

ABSENT

CRYSTALS

ABSENT

BACTERIA

NIL

YEAST CELLS

NIL

TRICHOMONAS VAGINALIS

NIL

SPERMATOZOA

NIL

OTHERS

NIL



DR. NARENDRA MOGRA

RMC NO5394

End of Report

Helpline : 9352 108 108

DR. HUSSAIN ALI RANGWALA

www.aravalihospital.in



Aravali Hospital

332, Ambamata Scheme, Udaipur - 313 004

T: 91 294 2430222, 2431222

email : aravalihospital@yahoo.com



गुणवत्ता पूर्ण चिकित्सा सेवाओं के लिये
भारत सरकार की
क्वालिटी काउंसिल ऑफ इण्डिया (QCI-NABH)
द्वारा प्रमाणित

Ref No.	Date : 25-02-2023		
Patient's Name :	MR. PANKAJ BISHNOI	Age 36 yrs	Sex: M
Ref. By :	DR.		

X-RAY EXAMINATION REPORT

Part X-Rayed : CHEST PA View

Contrast Medium Used : None

Report :

- ❖ The lungs on either side show equal translucency and show normal vasculature.
- ❖ No focal lung parenchymal or interstitial lesion is seen.
- ❖ No evidence of any infiltration is seen.
- ❖ The hilar shadows are normal in size, shape and position.
- ❖ The pleural cavities are clear.
- ❖ The domes of the diaphragm are smooth.
- ❖ The cardiac size is normal.

Impression:

- ❖ **NO CARDIO PULMONARY ABNORMALITY IS SEEN.**

RADIOLOGIST

Note: This report is not valid for medico legal purpose.
Every report needs to be correlated and interpreted clinically.



Helpline : 9352 108 108

www.aravalihospital.in

Rate	62	-	Age not entered, assumed to be 50 years old for purpose of ECG interpretation
PR	148	-	Sinus rhythm.....normal P axis, V-rate 50-99
QRSD	96	-	ST elev, probable normal early repol pattern.....ST elevation, age<55
QT	434		
QTc	441		

--AXIS--
P 66
QRS 10
T 25

12 Lead, Standard Placement

- NORMAL ECG -

Unconfirmed Diagnosis

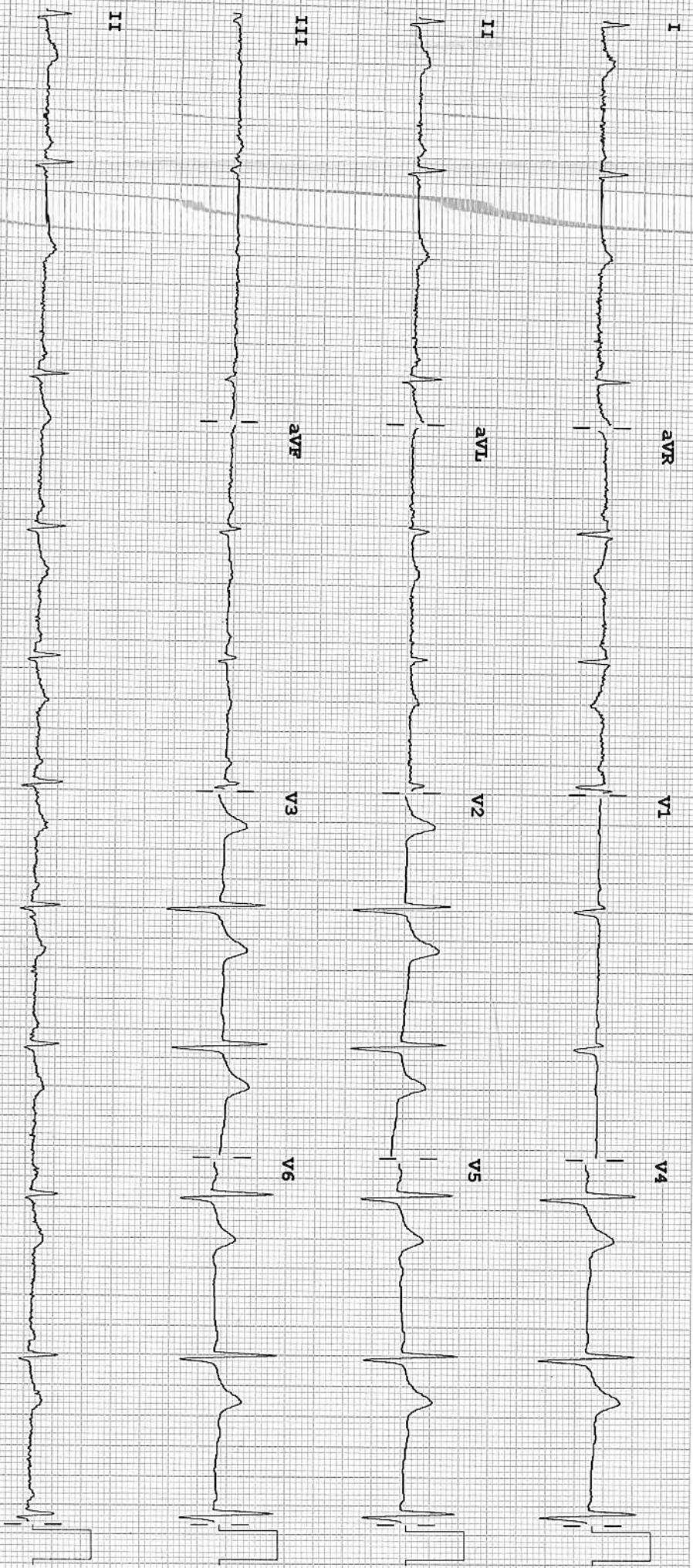

Device:

Speed: 25 mm/sec

Limb: 10 mm/mV

Chest: 10.0 mm/mV

F 60 ~ 0.15-100 Hz

100B CL

P?



266 / PANKAJ BISHNOI / 36 Yrs / M / 0 Cms / 0 Kg Date: 25-Feb-2023

Non-Cardiac Pain Angina / Non-Hypercholesterolemia / Non-Diabetic / Negative Estrogen / Non-Athlete

Stage	Time	Duration	Speed(mph)	Elevation	MEts	Rate	%THR	BP	RPP	PVC	Comments
Supine	00:25	0:25	00.0	00.0	01.0	081	44 %	125/80	101	00	
Standing	01:29	1:04	00.0	00.0	01.0	096	52 %	125/80	120	00	
HV	01:58	0:29	00.0	00.0	01.0	109	59 %	125/80	136	00	
ExStart	02:04	0:06	01.7	10.0	01.2	115	62 %	125/80	143	00	
BRUCE Stage 1	05:04	3:00	01.7	10.0	04.7	110	60 %	135/85	148	00	
BRUCE Stage 2	08:04	3:00	02.5	12.0	07.1	140	76 %	145/90	203	00	
PeakEX	10:59	2:55	03.4	14.0	10.1	176	96 %	150/95	264	00	
Recovery	11:59	1:00	00.0	00.0	01.1	134	73 %	150/95	201	00	
Recovery	12:59	2:00	00.0	00.0	01.0	113	61 %	150/95	169	00	
Recovery	13:59	3:00	00.0	00.0	01.0	097	53 %	150/95	145	00	
Recovery	14:59	4:00	00.0	00.0	01.0	099	54 %	135/80	133	00	
Recovery	15:39	4:39	00.0	00.0	01.0	097	53 %	135/80	130	00	

FINDINGS :

Exercise Time : 08:55
Max HR Attained : 176 bpm 96% of Target 184
Max BP Attained : 150/95
Max Workload Attained : 10.1 Good response to induced stress

Test Objective : RULED OUT IHD
History : None
Test End Reasons : Test Complete, Test Complete, Test Complete, Test Complete, Test Complete

REPORT : Imp. - stress test negative for exercise induced ischemia.

B



266 / PANKAJ BISHNOI / 36 Yrs / M / 0 Cms / 0 Kg / HR : 81

Date: 25-Feb-2023 01:16:09 PM METS: 1.0/ 81 bpm 44% of THR BP: 125/80 mmHg Combined Medians/ BLC On/ Notch On/ HF 0.05 HzLF 35 Hz
4X 80 mS Post J EXTime: 00:00 0.0 mph, 0.0%
25 mm/Sec. 1.0 Cm/mV

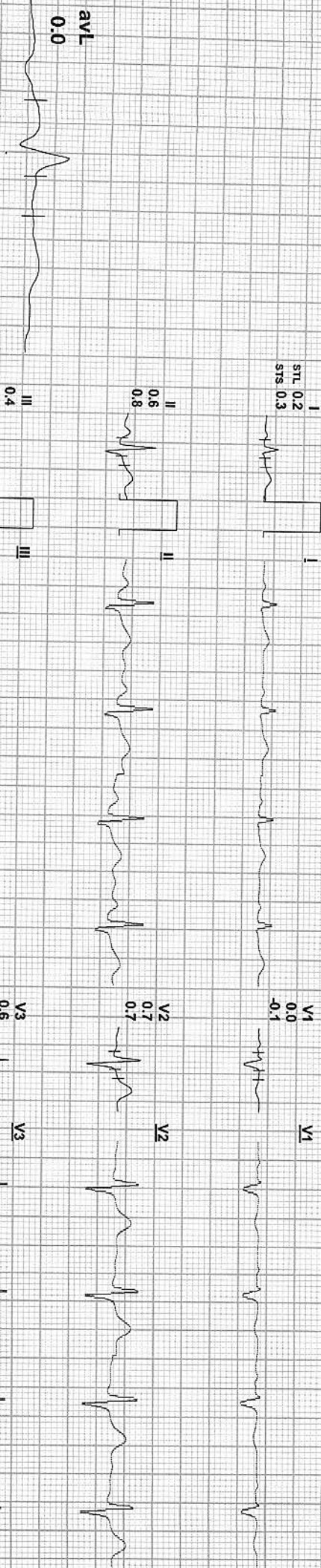

REMARKS:



Date: 25-Feb-2023 01:16:09 PM

METS: 1.0/ 96 bpm 52% of THR BP: 125/80 mmHg

Combined Medians/ BLC On/ Notch On/ HF 0.05 Hz/LF 35 Hz

EXTime: 00:00 0.0 mph, 0.0%

25 mm/Sec. 1.0 Cm/mV

4X 80 mS Post J

I
STL 0.3
STS 0.4



V1
0.0
0.0



II
0.8
0.9



V2
0.8
0.9



III
0.5
0.6



V3
0.7
0.9



aVR
-0.5
-0.7



V4
0.6
0.8



aVL
0.0
0.0



V5
0.6
0.7



aVF
0.6
0.7

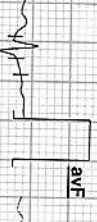

V6
0.5
0.6

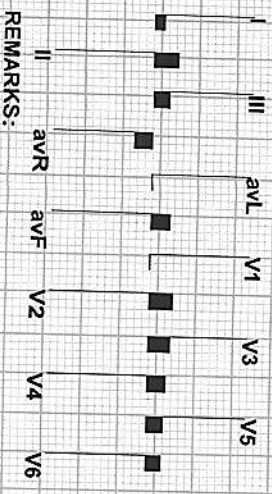

REMARKS:



266 / PANKAJ BISHNOI / 36 Yrs / M / 0 Cms / 0 Kg / HR : 109

Date: 25-Feb-2023 01:16:09 PM

METS: 1.0/ 109 bpm 59% of THR BP: 125/80 mmHg Combined Medians/ BLC On/ Notch On/ HF 0.05 H2/LF 35 Hz

EXTime: 00:00 0.0 mph, 0.0%

25 mm/Sec. 1.0 Cm/mV

4X 80 mS Post J

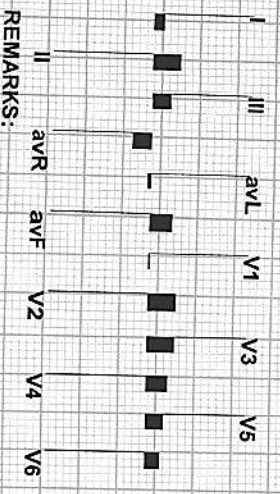
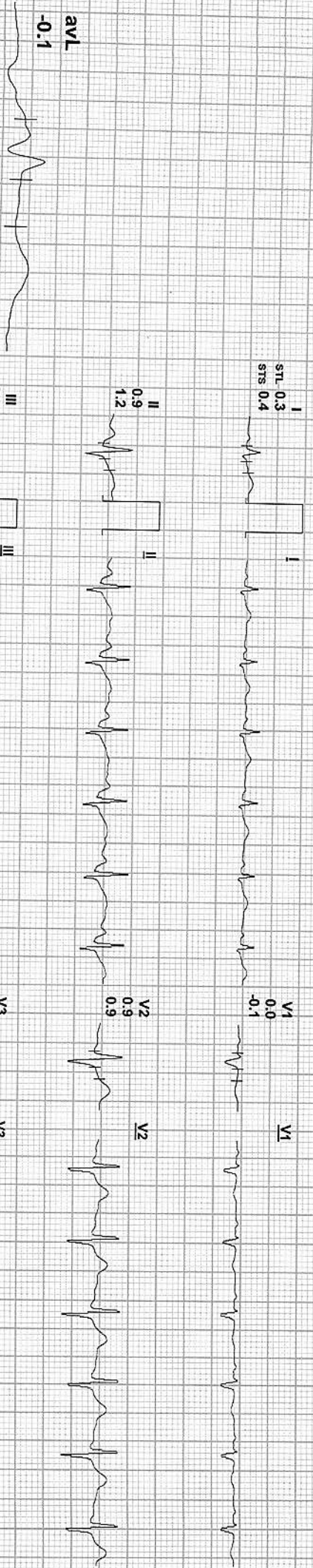

REMARKS:



266 / PANKAJ BISHNOI / 36 Yrs / M / 0 Cms / 10 Kg / HR : 115

Date: 25-Feb-2023 01:16:09 PM

METS: 1.2/ 115 bpm 62% of THR BP: 125/80 mmHg

Combined Medians/ BLC On/ Notch On/ HF 0.05 HZLF 35 Hz

4X

80 mS Post J

ExTime: 00:00 1.7 mph, 10.0%
25 mm/Sec. 1.0 Cm/mV

I
STL 0.4
STS 0.5



V1
0.0
-0.1



II
1.0
1.1



V2
0.9
0.9



III
0.6
0.5



V3
0.8
0.9



aVR
-0.7
-0.8



V4
0.7
0.8



aVL
0.0
0.0



V5
0.5
0.6



aVF
0.8
0.8



V6
0.4
0.5

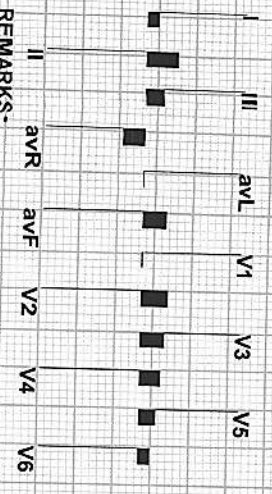

REMARKS:-



Date: 25-Feb-2023 01:16:09 PM

METS: 4.7/ 110 bpm 60% of THR BP: 135/85 mmHg

Combined Medians/ BLC On/ Notch On/ HF 0.05 Hz/LF 35 Hz

EXTime: 03:00 1.7 mph, 10.0%

25 mm/Sec. 1.0 Cm/mV

4X 80 ms Post J



I
STL 0.7
STS 0.7



II
1.2
1.4



III
0.5
0.6



aVR
-0.9
-1.1



aVL
0.1
0.1



aVF
0.8
1.0

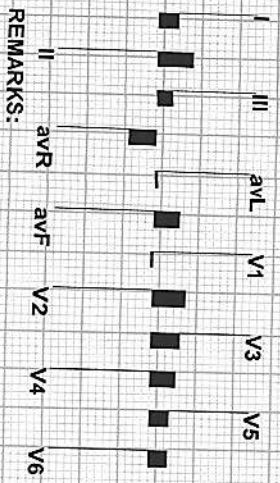

REMARKS:



266 / PANKAJ BISHNOI / 36 Yrs / M / 0 Cms / 0 Kg / HR : 140

Date: 25-Feb-2023 01:16:09 PM

METS: 7.1/ 140 bpm 76% of THR

BP: 145/90 mmHg

Combined Medians/ B/C On/ Notch On/ HF 0.05 Hz/ LF 35 Hz

ExTime: 06:00 2.5 mph, 12.0%

4X 60 ms Post J

25 mm/Sec. 1.0 Cm/mV



I
STL 0.4
STR 0.7



V1
0.0
-0.1



II
0.8
2.0



V2
0.8
1.7



III
0.4
1.3



V3
0.7
1.8

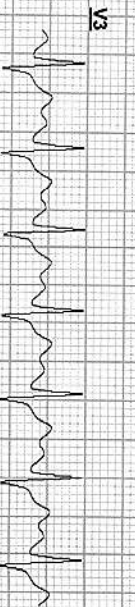

aVR
-0.6
-1.3



V4
0.5
1.7



aVL
0.0
-0.2



V5
0.4
1.4



aVF
0.6
1.7



V6
0.3
1.1

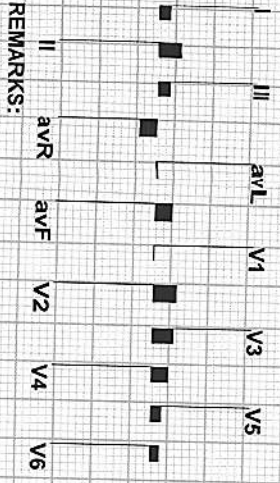

REMARKS:



266 / PANKAJ BISHNOI / 36 Yrs / M / 0 Cms / 0 Kg / HR : 176

Date: 25-Feb-2023 01:16:09 PM

METS: 10.1 / 176 bpm 96% of THR

BP: 150/95 mmHg

Combined Medians/ BLC On/ Notch On/ HF 0.05 Hz/LF 35 Hz

EXTime: 08:55 3.4 mph, 14.0%

25 mm/Sec. 1.0 Cm/mv

4X 60 ms Post J

I
STL 0.0
STS 1.0



V1

-0.3
0.1

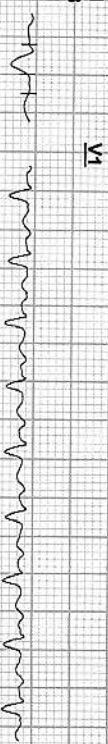

II
0.4
3.1



V2

0.7
2.9

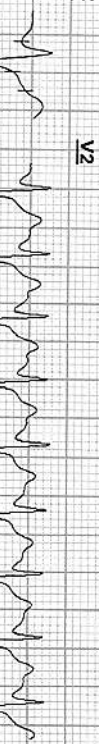

III
0.4
2.0



V3

0.7
3.1



aVR
-0.2
-2.1



V4

0.4
3.0



aVL
-0.2
-0.5



V5

0.3
2.5



aVF
0.4
2.5

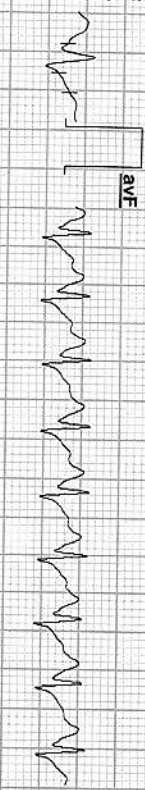

V6

0.4
2.2

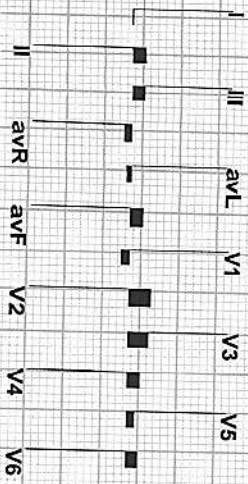

REMARKS:



Date: 25-Feb-2023 01:16:09 PM

METS: 1.1/ 134 bpm 73% of THR

BP: 150/95 mmHg

Combined Medians/ BLC On/ Notch On/ HF 0.05 Hz/LF 35 Hz

EXTime: 08:55 0.0 mph, 0.0%

25 mm/Sec. 1.0 Cm/mV

4X 60 ms Post J

avL -0.5



I
STL 0.9
STS 1.7



V1
-0.1
-0.4

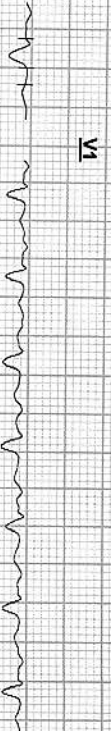

II
2.9
4.9



V2
2.9
4.6



III
1.9
3.3



V3
2.8
4.6



aVR
-1.9
-3.3



V4
2.4
4.2



avL
-0.5
-0.9



V5
1.9
3.5



avF
2.4
4.0



V6
1.7
3.2

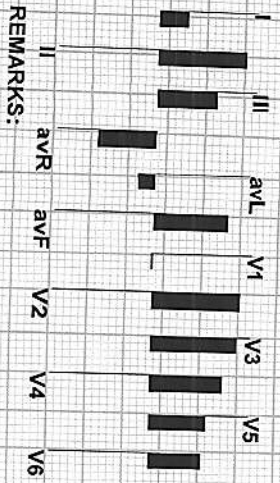

REMARKS:



266 / PANKAJ BISHNOI / 36 Yrs / M / 0 Cms / 0 Kg / HR : 113

Date : 25-Feb-2023 01:16:09 PM

METS: 1.0/ 113 bpm 61% of THR BP: 150/95 mmHg Combined Medians/ BLC On/ Notch On/ HF: 0.05 Hz/LF: 35 Hz

4X

80 ms Post J

ExTime: 08:55 0.0 mph, 0.0%
25 mm/Sec. 1.0 Cm/mV

I
STL 1.3
STR 1.6



V1
-0.3
-0.6

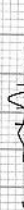

II
3.8
4.8



V2
3.6
4.3



III
2.7
3.2



V3
3.5
4.2



aVR
-2.5
-3.2



V4
3.1
3.9



aVL
-0.8
-0.9



V5
2.5
3.3



aVF
3.3
4.0



V6
2.2
3.0

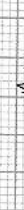

avL
-0.8

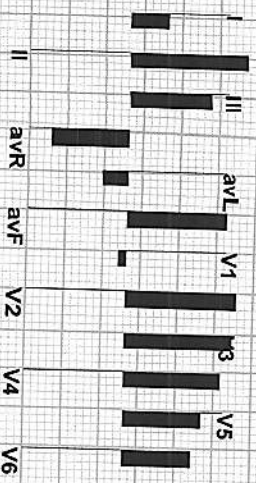

REMARKS:

266 / PANKAJ BISHNOI / 36 Yrs / M / 0 Cms / 0 Kg / HR : 97



Date: 25-Feb-2023 01:16:09 PM METS: 1.0/ 97 bpm 53% of THR BP: 150/95 mmHg Combined Medians/ BLC On/ Notch On/ HF 0.05 HZ/LF 35 Hz

4X 80 ms Post J

EXTime: 08:55 0.0 mph, 0.0%

25 mm/Sec. 1.0 Cm/mV

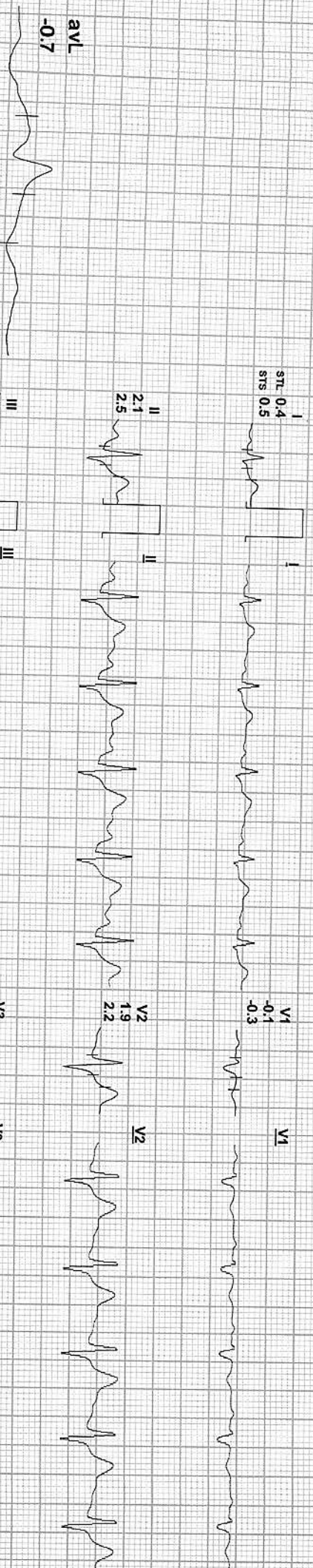

REMARKS:



266 / PANKAJ BISHNOI / 36 Yrs / M / 0 Cms / 0 Kg / HR : 99

Date: 25-Feb-2023 01:16:09 PM

METS: 1.0/ 99 bpm 54% of THR BP: 135/80 mmHg

Combined Medians/ BLC On/ Notch On/ HF 0.05 Hz/LF 35 Hz

ExTime: 08:55 0.0 mph, 0.0%

25 mm/Sec. 1.0 Cm/mV

4X 80 mS Post J

I STL 0.4
STS 0.5



II 1.3
1.4



III 0.9
0.9



aVR -0.8
-1.0



aVL -0.3
-0.1



aVF 1.1
1.1



V6 0.5
0.7

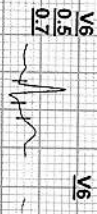

V6 0.7



avL -0.3

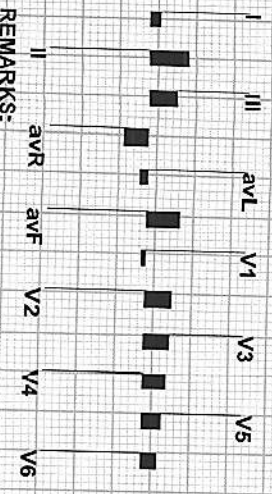

REMARKS:

R

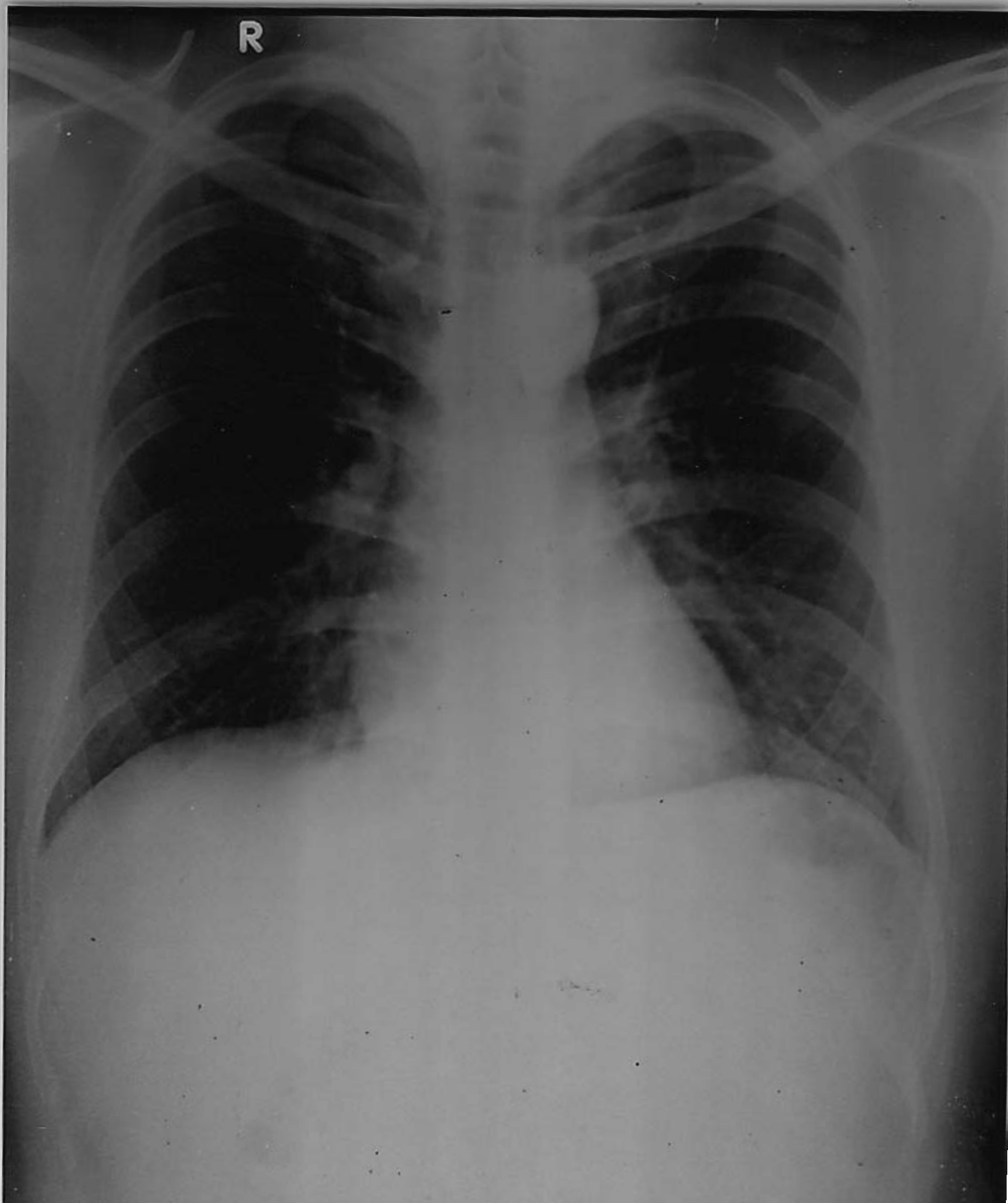

PANKAJ KUMAR BISHNOI OPD M CHEST PA 25-Feb-23 11:12
ARAVALI HOSPITAL, 332 AMBAMATA SCHEME, UDAIPUR



Aravali Hospital

332, Ambamata Scheme, Udaipur - 313 004

T: 91 294 2430222, 2431222

email : aravalihospital@yahoo.com



गुणवत्ता पूर्ण चिकित्सा सेवाओं के लिये
भारत सरकार की
क्वालिटी काउंसिल ऑफ इण्डिया (QCI-NABH)
द्वारा प्रमाणित

Date : 25/02/2023			
Patient's Name :	PANKAJ BISHNOI	Age:36 yrs	Sex: Male
Ref. By :	Dr.		

ULTRA SONOGRAPHY REPORT – UPPER AND LOWER ABDOMEN

Liver Liver is mildly enlarged and reveals bright echotexture. No focal lesion is noted in liver parenchyma. IHBR are not dilated. Portal vein measures 12 mm.

Gall bladder *Tiny echogenic foci of 5 mm close to anterior wall of gall bladder. CBD is normal, measures 4 mm.*

Pancreas Pancreas is normal in size, shape, position & contour with normal homogenous echo pattern. Pancreatic duct is not dilated.

Spleen Spleen is normal in size, shape, position and contour with normal homogenous echo pattern. Splenic vein is not dilated.

Kidneys Both kidneys are normal in size, shape, position & contour with well differentiated corticomedullary junction and normal cortical thickness. Pelvicalyceal system is not dilated. No evidence of any calculi is seen. Visualized portion of ureters appears normal.

Right Kidney measures 104x38 mm.

Left Kidney measures 106x47 mm.

Urinary Bladder Urinary bladder is well distended with urine & is normal in size, shape & contour with normal & smooth walls.

Prostate Prostate is normal in size, shape, position & contour with normal homogenous echo pattern. It reveals normal & smooth capsule. Seminal vesicles are normal.

Prostate measures 29x31x38 mm. with vol 18.35 cc.

IMPRESSION FATTY LIVER Grade I
Tiny gall bladder calculus/ polyp

Dr. SUHAIL KHAN
MBBS, MD (Radiology)
Consultant Radiologist
(RMC- 16103)

Dr. ANAND GUPTA
MBBS, DMRE.
Consultant Radiologist
(RMC- 17548)

Note: The foetal gender has not been detected nor disclosed to the patient.
This report is not valid for medico legal purpose.
Every report needs to be correlated and interpreted clinically.
In case of any query, investigation may be repeated.

Helpline : 9352 108 108

www.aravalihospital.in

