



HEBSUR HOSPITAL <hebsurhospital@gmail.com>

Health Check up Booking Confirmed Request(bobE13162),Package Code-PKG10000228, Beneficiary Code-68949

1 message

Mediwheel <customercare@policywheel.com>

Wed, Jun 22, 2022 at 5:32 PM

To: "hebsurhospital@gmail.com" <hebsurhospital@gmail.com>

Cc: Mediwheel CC <customercare@mediwheel.in>, Mediwheel CC <mediwheelwellness@gmail.com>

**Mediwheel**
...Your wellness partner

011-41195959

Email:wellness@mediwheel.in

Hi **Hebsur Hospital**,Diagnostic/Hospital Location :**Narayan,, Deshpande Nagar ,City:Hubli**

We have received the confirmation for the following booking .

Beneficiary Name : PKG10000228**Beneficiary Name** : MRS. AVANTHI DEEPTI SANDEEP**Member Age** : 35**Member Gender** : Female**Member Relation** : Employee**Package Name** : Medi-Wheel Full Body Health Checkup Female Below 40**Location** : HUBLI,Karnataka-580030**Contact Details** : 7676573418**Booking Date** : 22-06-2022**Appointment Date** : 25-06-2022**HEBSUR HOSPITAL**
Deshpande Nagar,
HUBLI-580 029.
Ph: 0836-2355699, 4250071**Instructions to undergo Health Check:**

1. Please ensure you are on complete fasting for 10-To-12-Hours prior to check.
2. During fasting time do not take any kind of medication, alcohol, cigarettes, tobacco or any other liquids (except Water) in the morning.
3. Bring urine sample in a container if possible (containers are available at the Health Check centre).
4. Please bring all your medical prescriptions and previous health medical records with you.
5. Kindly inform the health check reception in case if you have a history of diabetes and cardiac problems.

For Women:

1. Pregnant Women or those suspecting are advised not to undergo any X-Ray test.
2. It is advisable not to undergo any Health Check during menstrual cycle.

We request you to facilitate the employee on priority.



HEBSUR HOSPITAL <hebsurhospital@gmail.com>

Health Check up Booking Request(bobE13162),Package Code(PKG10000228),Beneficiary Code(68949)

1 message

Mediwheel <customercare@policywheel.com>

Wed, Jun 22, 2022 at 4:59 PM

To: "hebsurhospital@gmail.com" <hebsurhospital@gmail.com>

Cc: Mediwheel CC <customercare@mediwheel.in>, Mediwheel CC <mediwheelwellness@gmail.com>



Mediwheel
...Your wellness partner



011-41195959

Email:wellness@mediwheel.in

Dear Hebsur Hospital,
City : Hubli . Location : .Deshpande Nagar,,

We have received the following request for Health Check up from

Name : MRS. AVANTHI DEEPTI SANDEEP
Age : 35
Gender : Female
Member Relations : Employee
Package Name : Medi-Wheel Full Body Health Checkup Female Below 40
Package Code : PKG10000228
User Location : Karnataka,HUBLI,580030
Contact Details : 7676573418
Booking Date : 22-06-2022
Appointment Date : 25-06-2022

HEBSUR HOSPITAL
Deshpande Nagar,
HUBLI 580 029.
Ph: 0836-2355699, 4250871

Member Information			
Booked Member Name	Age	Gender	Cost(In INR)
MRS. AVANTHI DEEPTI SANDEEP	35	Female	Cashless
Total amount to be paid		Cashless	

Please login to your account to confirm the same. Also you mail us for confirmation

Package Name : Medi-Wheel Full Body Health Checkup Female Below 40 - Includes (37)Tests

Tests included in this Package : Ecg, TSH, X-ray Chest, Stress Test (tmt)/ 2d Echo, Blood Sugar Postprandial, A:g Ratio, Blood Group, Total Cholesterol, Triglycerides, Fasting Blood Sugar, Ultrasound Whole Abdomen , Glycosylated Haemoglobin (hba1c), Hdl, Vldl, Urine Analysis, LDL, Total Protine, General Consultation, HDL/ LDL ratio, GGT(Gamma-glutamyl Transferase), Eye Check-up consultation, ALP (ALKALINE PHOSPHATASE), Uric Acid, AST/ALT Ratio, Serum Protein, CBC with ESR, Stool Analysis, Urine Sugar Fasting, Urine Sugar PP, T3, T4, Cholesterol Total / HDL Ratio, BUN, BUN/Creatinine Ratio, Bilirubin Total & Direct and Indirect, Albumin, Globulin

Date:25 / 06 /2022

FITNESS CERTIFICATE

This is to certify that Mrs. Deepti Sandeep Avanthi Aged 37yrs^{fe}, Male was examined at our centre for Medical Fitness she does not carry any contagious disease. And she is found and mentally fit.

Height	:	159
Weight	:	68 Kg
Chest	:	102 To 105
Abdomen	:	107
B. P. Reading	:	110 / 70mmhg
Pulse / Min	:	72 / Min

Medical Officer,

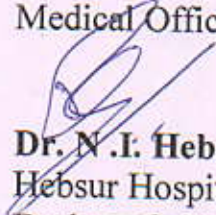
Dr. N. I. Hebsur. M.S
Hebsur Hospital,
Deshpande Nagar,
Hubli.

Dr. N. I. Hebsur
M.S.

Medical Officer,
HEBSUR HOSPITAL,
Deshpande Nagar, HUBLI-29.
Reg. No. 31764

 बैंक ऑफ बड़ौदा
Bank of Baroda

नाम : सुश्री नागवेकर दीप्ति अरुण
Name : Ms. Nagvekar Deepti Arun
E.C.No : 161909





जारीकर्ता प्राधिकारी
Issuing Authority

धारक के हस्ताक्षर
Signature of Holder

मिलने-पर, निम्नलिखित को लौटाए
सहायक प्रबंधक (सुरक्षा)
बैंक ऑफ बड़ौदा, बड़ौदा कार्पोरेट सेन्टर
सी-२६, जि-ब्लॉक, बान्द्रा कुर्ला कॉम्प्लेक्स, मुंबई - ४०००५१, भारत
फोन : ९१ २२ ६६९८ ५१९६. फेक्स : ९१ २२ २६५२ ५७४७

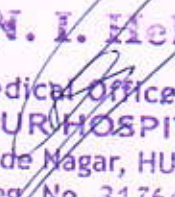
If found, please return to :
Dy. General Manager (Security)
Bank of Baroda, Baroda Corporate Centre
C-26, G-Block, Baroda -Kurla Complex
Mumbai 400051, India
Phone: 91 226698 5196. Fax: 91 22 2652 5747
Blood Group : O+ve
Identification Marks : Birth mark on face

Dr. N. I. Hebsur
M.S.
Medical Officer,
HEBSUR HOSPITAL,
Deshpande Nagar, HUBLI-29
Reg. No. 31764

HEBSUR HOSPITAL
Deshpande Nagar,
HUBLI-580 029.
Ph: 0836-2355699, 4250871

Dr. VENKATRAM KATTI

M.S.(Ophthal)

K.M.C. Reg. No. 57057

JAYAPRIYA HOSPITAL

No. 2, Ashok Nagar Road, Bailappanavar Nagar,
Near Sawai Gandharva Hall
HUBLI-580 029. Karnataka



ಡಾ|| ವೆಂಕಟರಾಮ ಕಟ್ಟಿ

ಎಮ್.ಎಸ್. (ಅಭ್ಯಾಸ)

ಕೆ.ಎಮ್.ಸಿ.ರಜಿಸ್ಟರ್ ನಂ. 57057

ಜಯಪ್ರಿಯಾ ಹಾಸ್ಪಿಟಲ್

ನಂ. 2, ಅಶೋಕನಗರ ರೋಡ,
ಬೈಲಪ್ಪನವರನಗರ ಸವಾಯಿ ಗಂಧರ್ವ ಹಾಲ್ ಹತ್ತಿರ,
ಹುಬ್ಬಳ್ಳಿ--580 029. ಕರ್ನಾಟಕ

SPECIALITY EYE CARE CENTRE

Date: 26/6/2022

To

Dr. Hebsur

Hebsur Hospital

Hubli.

Sir

Thank you for referring. Mrs. Deepthi
Sandeep Aravathi. 37yrs / Female.

On Examination:

Colour vision: Normal

$V_n < \begin{matrix} 6/6 N6 \\ 6/6 N6 \end{matrix}$

IOP $\left(\begin{matrix} 21 \\ 21 \end{matrix} \right)$ mmHg

Ocular examination:

Anterior segment → within normal limit (RE)

Fundus → CDE 0.3, AR ⊕, Bg ⊗. (RE)

HEBSUR HOSPITAL

Deshpande Nagar,

HUBLI-580 029.

Ph: 0836-2355699, 4250871

Reshmi

Patient Name: Mrs. Deepti Avanthi Sandeep

Age: 37 yrs/ Female

Ref by: Dr. Narayan .I. Hebsur MBBS,MS.,FAGA.,FIAGES

Date:25-06-2022

ULTRASONOGRAPHY ABDOMEN AND PELVIS

Liver – is enlarged in size measures 18.3cms & increased echotexture. No focal lesion or biliary dilatation is seen.

Portal vein – is normal in caliber.

Gall Bladder – is adequately distended. No calculus or wall thickening is seen.

CBD – is normal in caliber.

Spleen – is normal in size measures 9.1 cms. No focal lesion seen.

Pancreas – is normal in size & echotexture. No peripancreatic collection is seen.

Both kidneys – Both kidneys are normal in size and echotexture.

Right kidney measures 10.3 x 4.3 cms.

Left kidney measures 10.7 x 4.8 cms.

No calculus or hydronephrosis is seen.

Urinary Bladder – well distended. Wall thickness is normal.

No calculus or mass lesion is seen.

Uterus: Anteverted normal in size, shape & echotexture measures 7 x 4.2 x 4.4 cms.

Endometrial thickness is normal. ET- 7mm. No Space occupying lesion seen.

Both the ovaries are normal.

No adnexal mass / collection.

RIF- Unremarkable Bowel- Unremarkable

No evidence of free fluid / pleural effusion.

IMPRESSION:

- FATTY HEPATOMEGALY

Dr. Apoorva Rampure MD
Consultant Radiologist

(This report is only for diagnostic purpose and cannot be used for medico-legal purpose).

HEBSUR HOSPITAL
Deshpande Nagar,
HUBLI-580 029.
Ph: 0836-2355699, 4250871

Dr. APOORVA RAMPURE
K.M.C. No. 75033 MBBS, MD. (RD)
Consultant Radiologist
VCARE CLINIC
LGF-18, Eureka Junction, T. B. Road,
Deshpande Nagar, HUBBALLI-580 029.
Phone No: 0836-4252899

R

DEEPTI S AVANTHI 37/Y 125

25-06-2022

HEBSUR HOSPITAL,

X-RAY NO. 125

Date: 25 / 06 / 2022

Client Name:- Mrs. Deppti Sandeep Avanthi

Age: 37Years Gender / Female

Ref Doctor : Dr. N. I. Hebsur

HEBSUR HOSPITAL

X-RAY - CHEST - PA VIEW

- LUNG FIELDS ARE CLEAR
- CARDIAL SHADOW IS NORMAL
- BOTH CP ANGLES ARE CLEAR

Impression: Normal Chest X-Ray Report.

Dr. N. I. Hebsur
M.S.
Medical Officer,
HEBSUR HOSPITAL,
Deshpande Nagar, HUBLI-29.
Reg. No. 31764



DISHA

Direction for Better Health

DIAGNOSTICS

Fully Computerized Diagnostic Centre

HEBSUR HOSPITAL

Opp. State Bank of India,
Deshpande Nagar, HUBLI.
Ph: (Hospital) 0836-2355699
Lab - 9035071970
Email: disha2001diagnostics@gmail.com

CLIENT NAME: Mrs. DEEPTHI SANDEEP

DATE:26.06.2022

AGE /GENDER :36/FEMALE

LAB REG NO : 031322

BIO CHEMISTRY REPORT

<u>PARAMETER</u>	<u>OBSERVED VALUE</u>	<u>REFERENCE RANGE</u>
FASTING BLOOD GLUCOSE:	160.0 mg/dl	60 – 120 mg/dl
POST PRANDIAL BLOOD GLUCOSE	256.0 mg/dl	80-160 mg/dl
SR.CREATININE	0.9 mg/dl	0.8 – 1.4 mg/dl
BLOOD UREA NITROGEN (BUN)	13.0 mg/dl	10 – 20 mg/dl
URIC ACID	4.7mg dl	2.0 – 7.2 mg/dl
BLOOD GROUP/RH:	"O" POSITIVE	
<u>COMPLETE HEMOGRAM</u>		
HAEMOGLOBIN	13.0gm/dl	12.5 – 15.0 gm/dl
TOTAL WBC COUNT	10,300 cells/cumm	4,000 – 10,000 cells/cumm
<u>WBC DIFFERENTIAL COUNT:</u>		
NEUTROPHIL	60%	40 – 75 %
LYMPHOCYTES	38%	25 – 45 %
EOSINOPHILS	02%	01 – 05 %
MONOCYTES	00 %	02 – 08 %
BASOPHILS	00 %	00 – 01%
R B C COUNT	4.9/cumm	4.5 – 5.5 million/cumm
PLATELATE COUNT	4.3Lakh /cumm	1.5 – 4.0 lakh/cumm
E S R	05mm at 1 st hr	00 – 15 mm at 1 st hr
PACKED CELL VOLUME (PCV)	39.1%	37 – 49 %
M C V	78.4fl	80 – 100 fl
M C H	26.1pg	27 – 32 pg
M C H C	33.2 gm/dl	32 – 38 gm/dl

HEBSUR HOSPITAL
 Deshpande Nagar,
 HUBLI-580 029.
 Ph: 0836-2355699, 4250871



DISHA

Direction for Better Health

DIAGNOSTICS

Fully Computerized Diagnostic Centre

HEBSUR HOSPITAL

Opp. State Bank of India,
Deshpande Nagar, HUBLI.
Ph: (Hospital) 0836-2355699
Lab - 9035071970
Email: disha2001diagnostics@gmail.com

CLIENT NAME: Mrs. DEEPTHI SANDEEP

DATE:26.06.2022

AGE /GENDER :36/FEMALE

LAB REG NO : 031322

BIO CHEMISTRY REPORT

<u>PARAMETER</u>	<u>OBSERVED VALUE</u>	<u>REFERENCE RANGE</u>
<u>LIPID PROFILE</u>		
CHOLESTEROL:	170.0 mg/dl	Desirable: less than 200.0 mg/dl Borderline: 200 – 240 mg/dl Elevated: More than 240.0 mg/dl
TRIGLYCERIDES:	132.0 mg/dl	Desirable: less than 200.0 mg/dl Borderline: 150 – 199.0 mg/dl Elevated: More than 200.0 mg/dl
H D L	45.0 mg%	Border line: 35 – 60 mg/dl Desirable: More than 60.0 mg/dl High risk : Less than 35.0 mg/dl
L D L	95.0 mg%	Desirable: less than 130.0 mg/dl Borderline: 130 – 159.0 mg/dl Elevated: More than 160.0 mg/dl
V L D L	22.0 mg%	Less than 30.0 mg/dl
CHOL / HDL RATIO	3.6	Desirable: 3.3 – 4.4 Borderline: 4.4 - 11 Elevated: More than 11.0
LDL / HDL RATIO	2.6	Desirable: 0.5 – 3.0 Borderline: 3.1 – 6.0 Elevated: More than 6.0

HEBSUR HOSPITAL

Deshpande Nagar,
HUBLI-580 029.
Ph: 0836-2355699, 4250871



DISHA DIAGNOSTICS



DISHA

Direction for Better Health

DIAGNOSTICS

Fully Computerized Diagnostic Centre

HEBSUR HOSPITAL

Opp. State Bank of India,
Deshpande Nagar, HUBLI.
Ph: (Hospital) 0836-2355699
Lab - 9035071970
Email: disha2001diagnostics@gmail.com

CLIENT NAME: Mrs. DEEPTHI SANDEEP

DATE:26.06.2022

AGE /GENDER :36/FEMALE

LAB REG NO : 031322

URINE EXAMINATION

PHYSICAL

VOLUME	3.0 ml
APPEARANCE	AMBER YELLOW
SEDIMENT	CLEAR
REACTION	ACIDIC
SPECIFIC GRAVITY	1.011

CHEMICAL

PROTEIN	ABSENT
GLUCOSE	1%
KETONES	ABSENT
OCCULT BLOOD	ABSENT
BILE SALT	ABSENT
BILE PIGMENT	ABSENT
UROBILINOGEN	ABSENT

MICROSCOPY

PUS CELLS	OCCASIONAL
RBC	NIL
CASTS	NIL
CRYSTALS	NIL
AMORPHOUS DEPOSITS	NIL
BACTERIAL FLORA	NIL
EPITHELIAL CELLS	NIL

HEBSUR HOSPITAL

Deshpande Nagar,
HUBLI-580 029.
Ph: 0836-2355699, 4250871



DISHA

Direction for Better Health

DIAGNOSTICS

Fully Computerized Diagnostic Centre

HEBSUR HOSPITAL

Opp. State Bank of India,
Deshpande Nagar, HUBLI,
Ph: (Hospital) 0836-2355699
Lab - 9035071970
Email: disha2001diagnostics@gmail.com

CLIENT NAME: Mrs. DEEPTHI SANDEEP

DATE:26.06.2022

AGE /GENDER :36/FEMALE

LAB REG NO : 031322

HORMONE REPORT

PARAMETER

OBSERVED VALUE

REFERENCE RANGE

THYROID PROFILE

TOTAL TRIIODOTHYNNINE T3	0.90ng/ml	0.6 – 1.81 ng/dl
TOTAL THROXINE T4	5.7 ng/dl	3.2 – 12.6 ng/dl
THYROID STIMULATION HORMONE TSH	1.3 mIU/ml	0.35 – 4.9 mIU/ml

DISHA DIAGN

HEBSUR HOSPITAL

Deshpande Nagar,

HUBLI-580 029.

Ph: 0836-2355699, 4250871

BPL

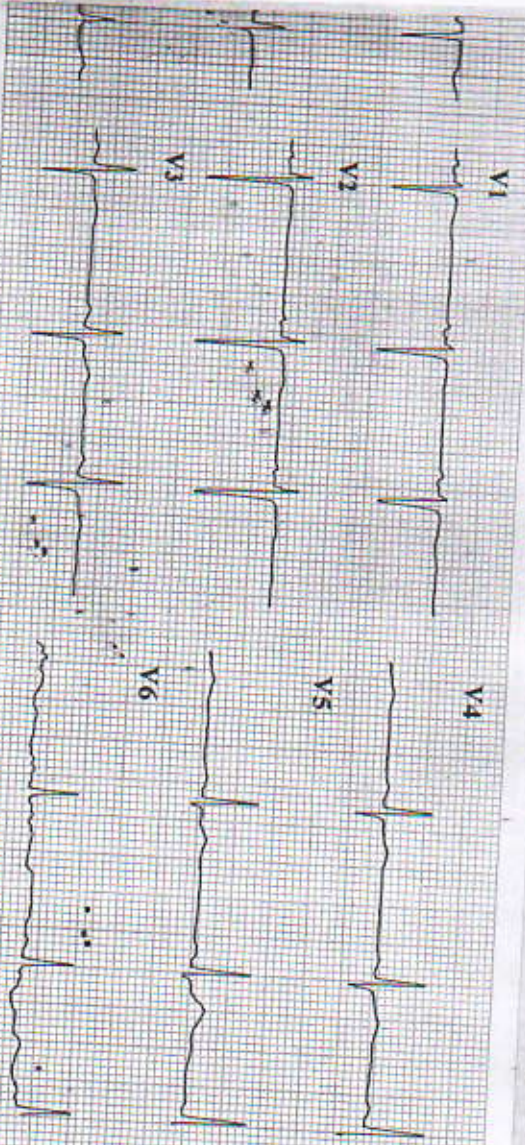

ID : 050608-0727
 Name : Mrs. Deepthi Sandeep
 Age : 37 yr
 Sex : Female
 BP : 110/70 mmHg
 Height : 159 cm
 Weight : 68 kg

HR : 72 bpm
 P Dur : 93 ms
 PR int : 129 ms
 QRS Dur : 100 ms
 QT/QTc int : 356/391 ms
 P/QRS/T axis : 50/41/65 °
 RV5/SV1 amp : 0.835/0.899 mV
 RV6/SV2 amp : 1.734 mV
 RV6/SV2 amp : 0.734/1.138 mV

Minnesota Code: Avanthi
 Diagnosis Information:
 800: Sinus Rhythm
 Normal ECG
HEBSUR HOSPITAL
 Deshpande Nagar,
 HUBLI 580 029.
 Ph: 0836-2355699, 4250871
 Report Confirmed by:

CARDIART

10mm/mV 0.67-150Hz ACS0

Date: 25/06/2022
 Time: 07:27:54

BPL

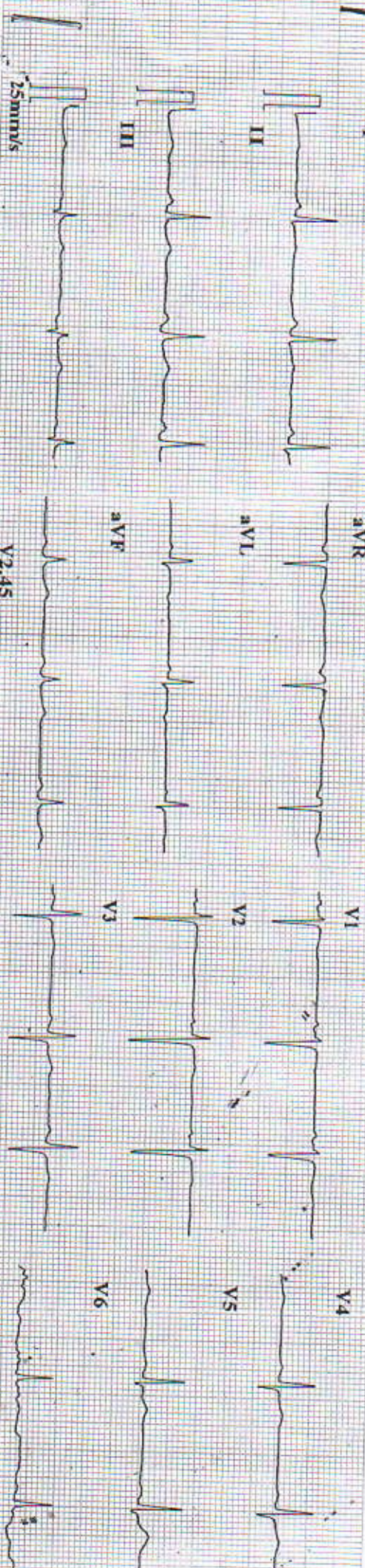

CARDIART

HUBLI



74 / DEEPTI AVANTI SANDEEP / 37 Yrs / F / 0 Cms / 0 Kg Date: 25-Jun-2022 Refd By : HEBSUR HOSPITAL

REPORT :

GOOD EFFORT TOLERANCE

ADEQUATE HR AND BP RESPONSE

NO SIGNIFICANT ST DEPRESSION DURING PEAK EX OR RECOVERY

TMT IS NEGATIVE FOR INDUCIBLE ISCHEMIA

Dr. N. J. Hebsur

Medical Officer, M.S.

HEBSUR HOSPITAL,

Deshpande Nagar, HUBLI-29.

Reg. No. 31764

Doctor : DR. VIJAYKRISHAN KOLLUR. MD,DM



HUBLI

74 / DEEPTI AVANTI SANDEEP / 37 Yrs / F / 0 Cms / 0 Kg Date: 25-Jun-2022 Refd By: HEBSUR HOSPITAL Examined By: DR. VIJAYAKRISHNA KOLUR
 Definite Angina /Hypercholesterolemia/Diabetic/Positive Estrogen/Non-Athlete

Stage	Time	Duration	Speed(mph)	Elevation	METs	Rate	%THR	BP	Rpp	PVC	Comments
Supine	00:04	0:04	00.0	00.0	01.0	105	57%	120/80	125	00	
Standing	00:23	0:19	00.0	00.0	01.0	111	61%	120/80	133	00	
Supine	00:25	0:02	00.0	00.0	01.0	111	61%	120/80	133	00	
HV	00:28	0:03	00.0	00.0	01.0	102	56%	120/80	122	00	
ExStart	01:27	0:59	00.0	00.0	01.0	105	57%	120/80	125	00	
BRUCE Stage 1	04:27	3:00	01.7	10.0	04.7	136	74%	130/80	176	00	
BRUCE Stage 2	07:27	3:00	02.5	12.0	07.1	166	91%	140/90	232	00	
PeakEX	08:27	1:00	03.4	14.0	08.2	175	96%	150/96	262	00	
Recovery	08:57	0:30	00.0	00.0	04.2	169	92%	150/96	253	00	
Recovery	09:27	1:00	00.0	00.0	01.2	144	79%	150/96	216	00	
Recovery	10:27	2:00	00.0	00.0	01.0	119	65%	140/90	166	00	
Recovery	11:27	3:00	00.0	00.0	01.0	115	63%	140/90	161	00	
Recovery	11:56	3:30	00.0	00.0	01.0	111	61%	140/90	155	00	

FINDINGS :

Exercise Time : 07:00
 Max HR Attained : 175 bpm 96% of Target 183
 Max BP Attained : 150/96
 Max Workload Attained : 8.2 Fair response to induced stress
 Max ST Dep Lead & Avg ST Value : III & -1.0 mm in PeakEX
 Duke Treadmill Score : 07.0
 Test End Reasons : Heart Rate Achieved

Dr. N. I. Hebsur
 Medical Officer,
 M.S.

HEBSUR HOSPITAL,
 Deshpande Nagar, HUBLI-29
 Reg. No. 31764

Doctor: DR. VIJAYKRISHAN KOLUR, MD,DM



74 / DEEPTI AVANTI SANDEEP / 37 YRS / F / 0 Cms / 0 Kg / HR : 111

Date: 25-Jun-2022 11:57:59 AM METS: 1.0/ 114 bpm 61% of THR BP: 120/80 mmHg Combined Medians/ BLC On/ Notch On/ HF 0.05 Hz/LF 35. Hz

4X 80 mS Post J

ExTime: 00:00 0.0 mph, 0.0%
25 mm/Sec, 1.0 Cm/mV

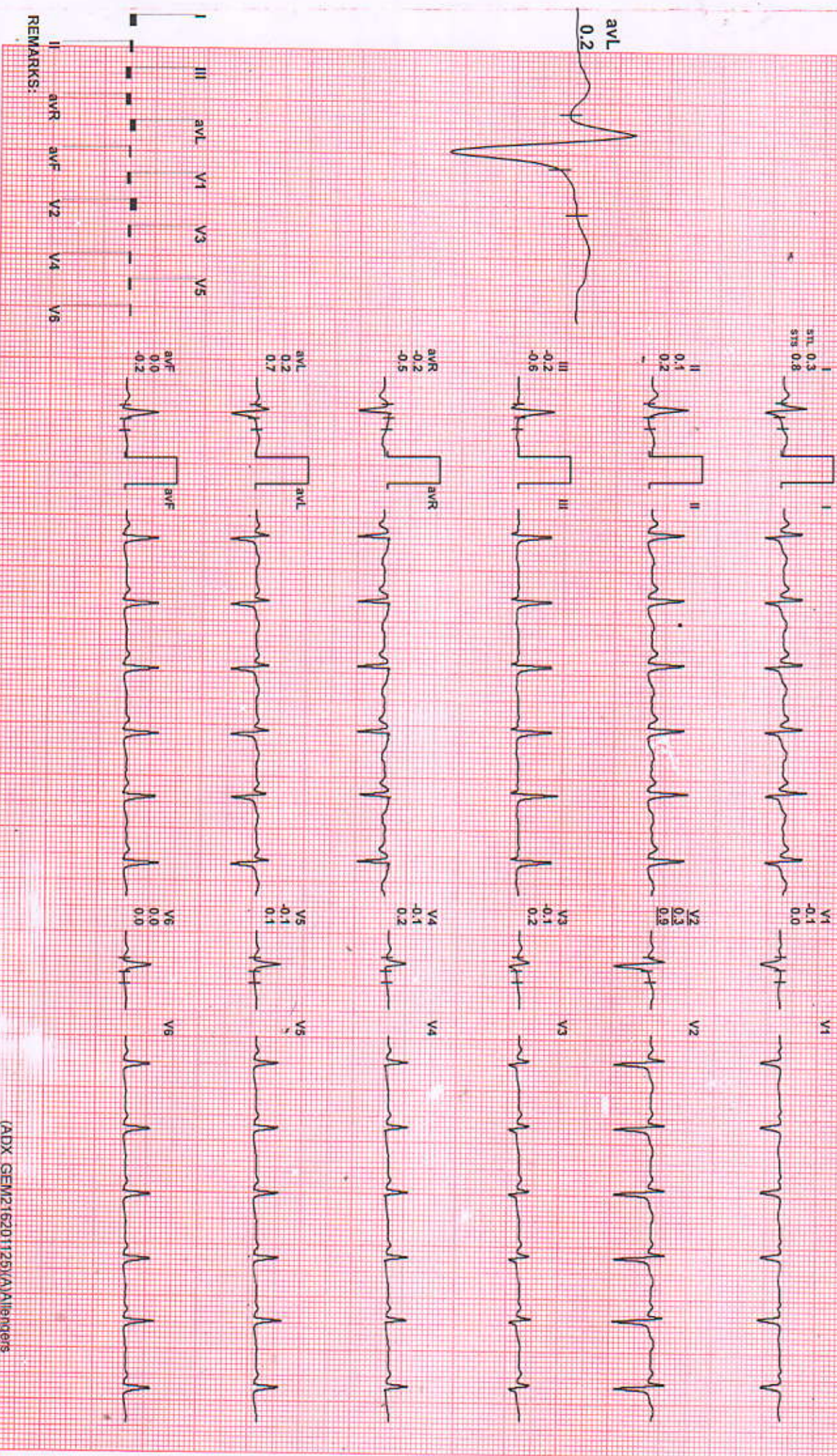

REMARKS:



74 / DEEPTI AVANTI SANDEEP / 37 Yrs / F / 0 Cms / 0 Kg / HR : 102

Date: 25-Jun-2022 11:57:59 AM METS: 1.0/ 102 bpm 56% of THR BP: 120/80 mmHg Combined Medians/ BLC On/ Notch On/ HF 0.05 Hz/LF 35 Hz
4X 80 MS Post J

EXTime: 00:00 0.0 mph 0.0%
25 mm/Sec. 1.0 Cm/mV

STC 0.5
STB 1.0

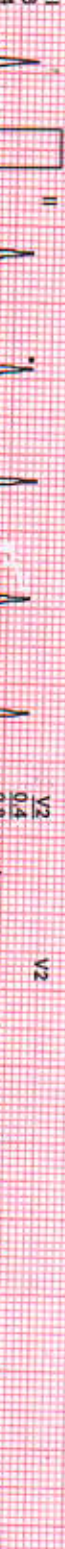
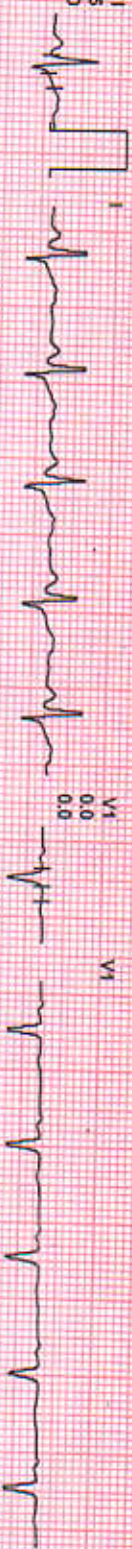

I III aVL V1 V3 V5
II aVR aVF V2 V4 V6

REMARKS:



74 / DEEPTI AVANTI SANDEEP / 37 Yrs / F / 10 Cms / 10 Kg / HR : 102

Date: 25-Jun-2022 11:57:59 AM

MEETS: 1.0 / 102 bpm 56% of THR BP: 120/80 mmHg

Combined Medians/ BLC On/ Notch On/ HF 0.05 Hz/LF 35 Hz

4X

80 ms Post J

EXTime: 00:00 0.0 mph 0.0%
25 mm/Sec. 1.0 Cm/mV

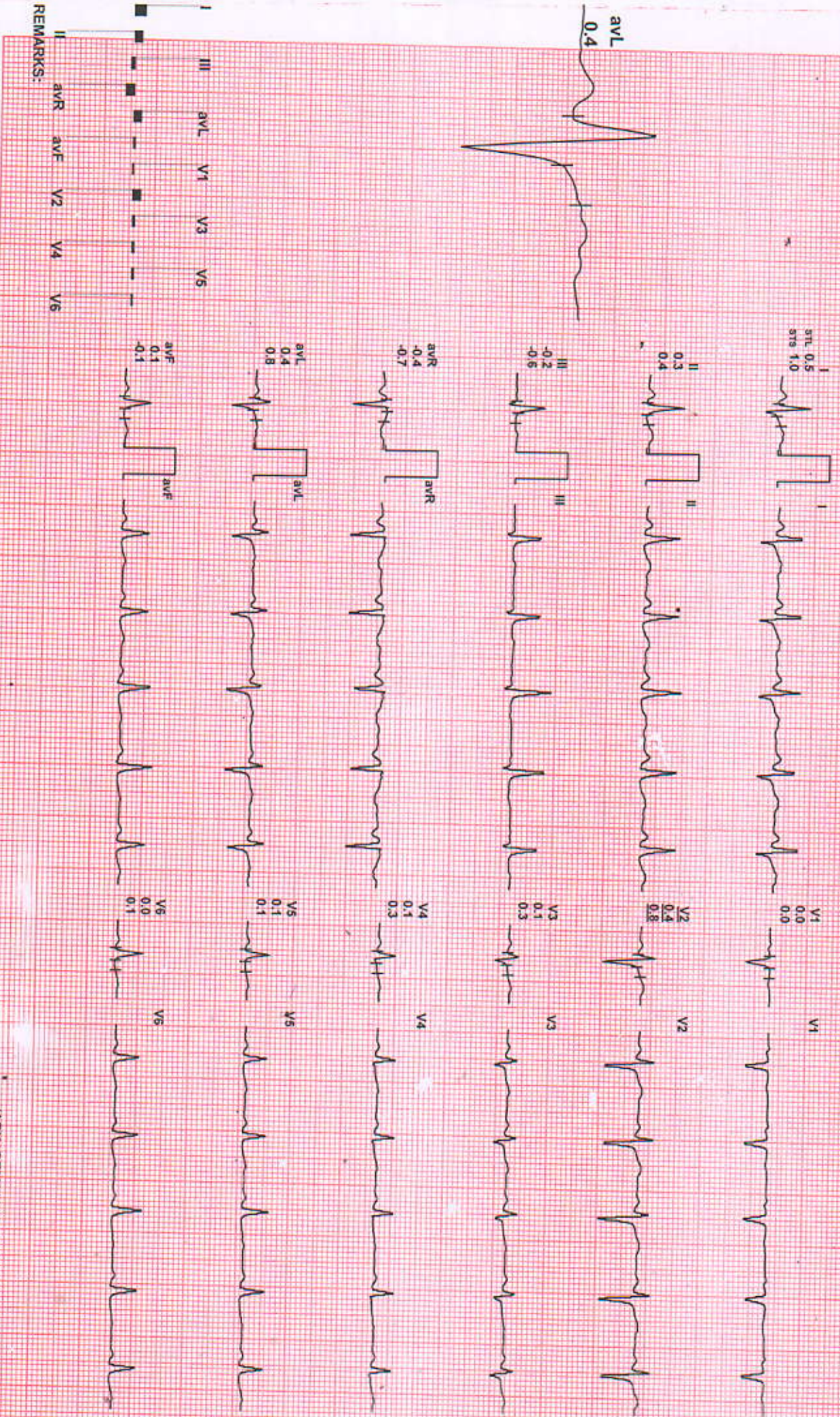

REMARKS:



74 / DEEPTI AVANTI SANDEEP / 37 YRS / F / 0 Cms / 0 Kg / HR : 105

Date: 25-Jun-2022 11:57:59 AM

METS: 1.0/ 105 bpm 57% of THR

BP: 120/80 mmHg

Combined Medians/ BLC On/ Noct On/ HF 0.05 Hz/LF 35 Hz

4X 80 ms Post J

ExTime: 00:00 0.0 mph, 0.0%
25 mm/Sec. 1.0 Cm/mV

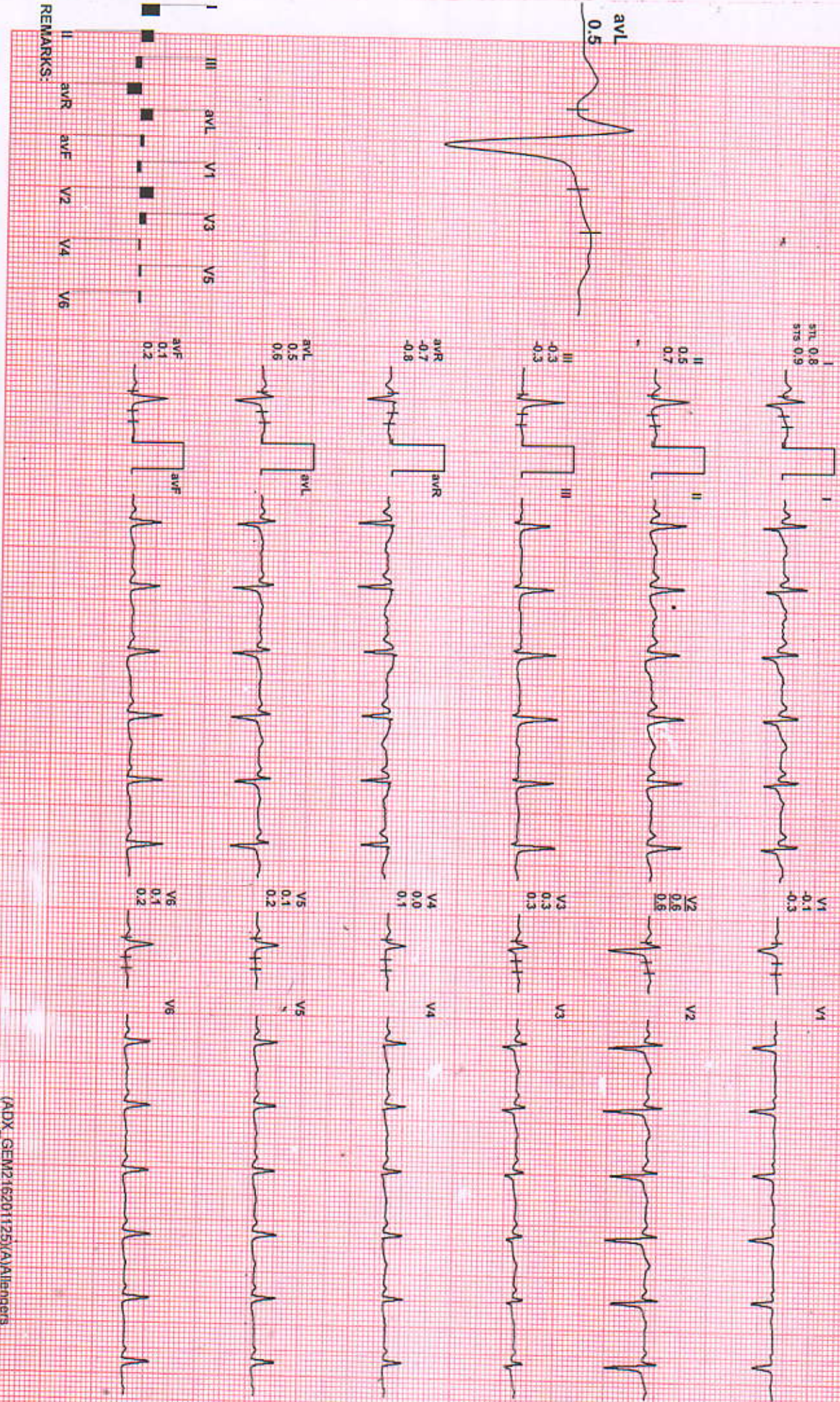

REMARKS:



74 / DEEPTI AVANTI SANDEEP / 37 Yrs / F / 0 Cms / 0 Kg / HR : 136

Date: 25-Jun-2022 11:57:59 AM METS: 4.71 136 bpm 74% of THR BP: 130/80 mmHg Combined Medians/ BLC On/ Notch On/ HF 0.05 HZ/ LF 35 Hz

EXTime: 03:00 1.7 mph, 10.0%
25 mm/Sec. 1.0 Cm/IV

4X 60 ms Post J

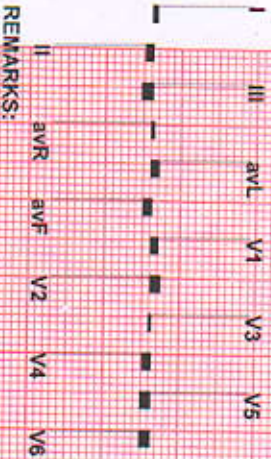
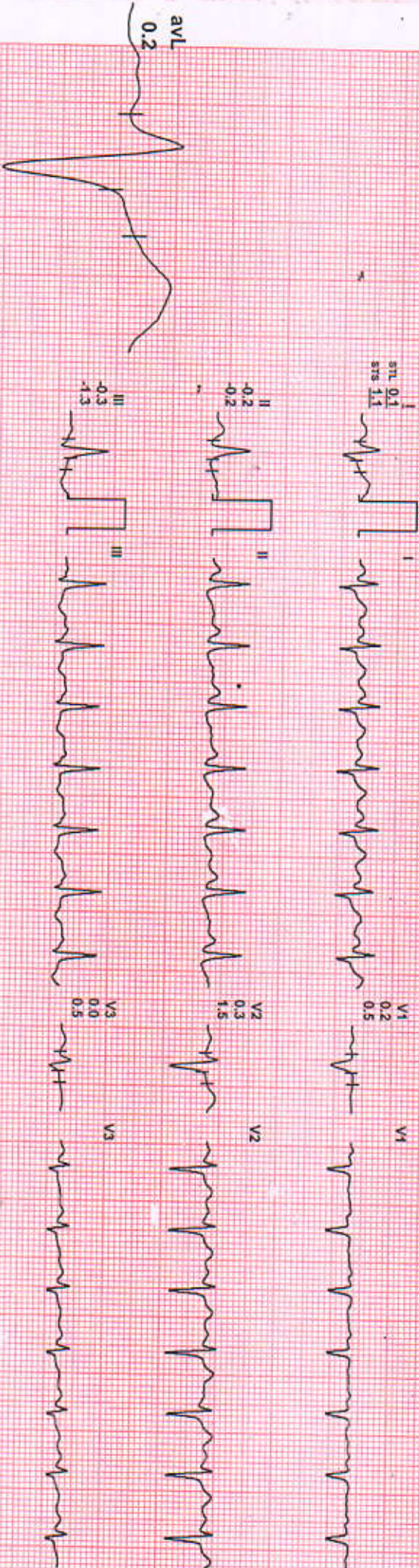

REMARKS:



74 / DEEPTI AVANTI SANDEEP / 37 Yrs / F / 10 Cms / 0 Kg / HR : 166

Date : 25-Jun-2022 11:57:59 AM METS : 7.1 / 166 bpm 91% of THR BP : 140/90 mmHg Combined Medians/ BLC On/ Notch On/ HF: 0.05 Hz/LF: 35 Hz

EXTime: 06:00 2.5 mph 12.0%
25 min/Sec: 1.0 Cm/ly

4X 60 mS Post J

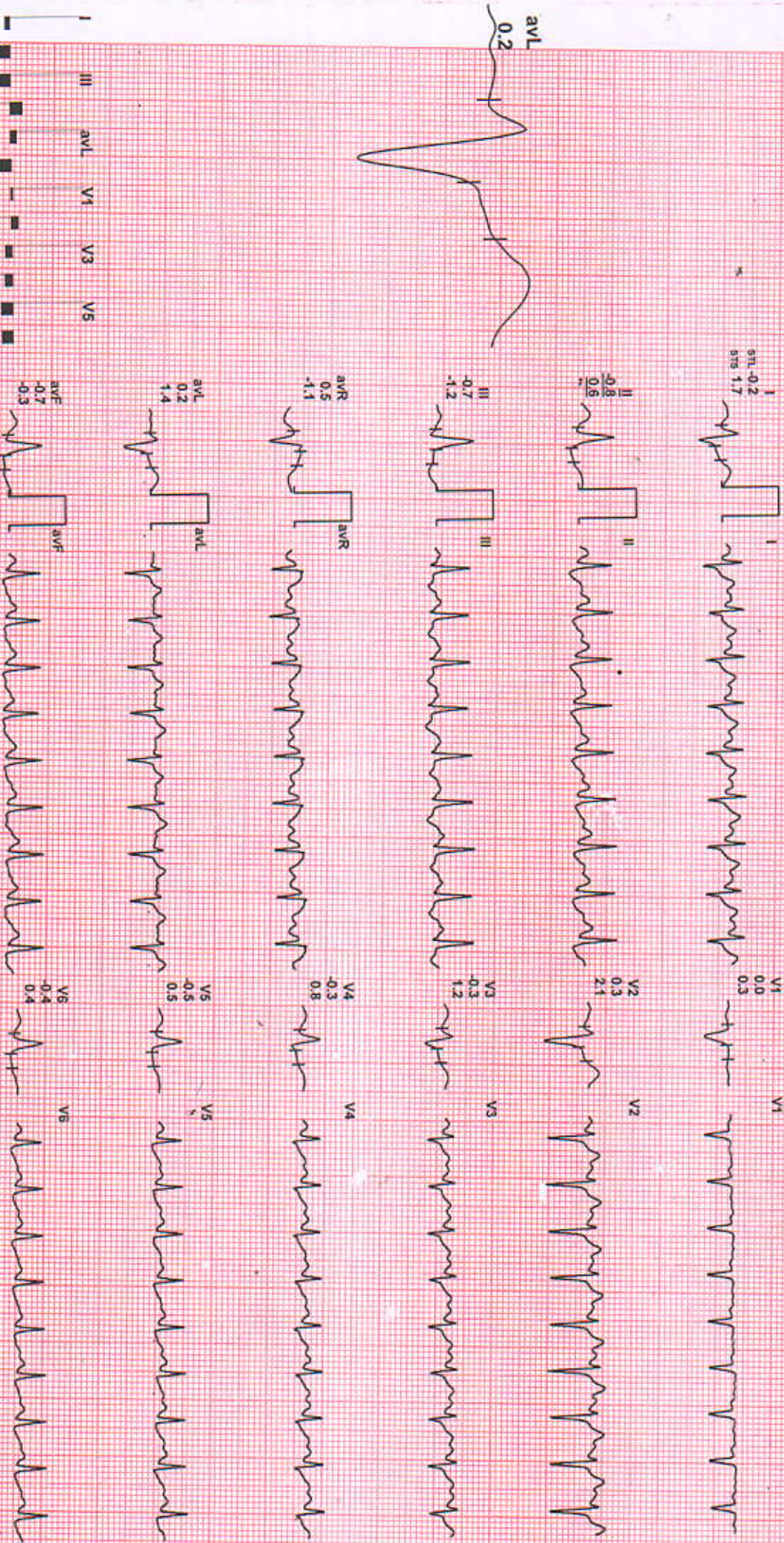

REMARKS:



74 / DEEPTIYANTI SANDEEP / 37 YRS / F / 0 CMS / 0 KG / HR : 175

Date: 25-Jun-2022 11:57:59 AM METS: 8.2/ 175 bpm 96% of THR BP: 150/96 mmHg Combined Medians/ BLC On/ Natch On/ HF: 0.05 HZ/ LF: 35 Hz

4X 60 mS Post J

ExTime: 07:00 3.4 mph, 14.0%
25 min/SpO₂: 1.0 Cm/mV

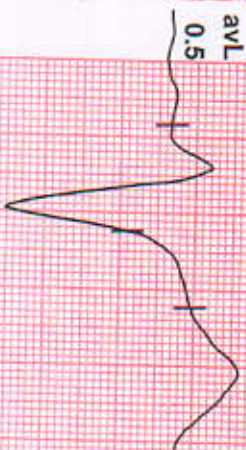

STL 0.3
STS 2.1

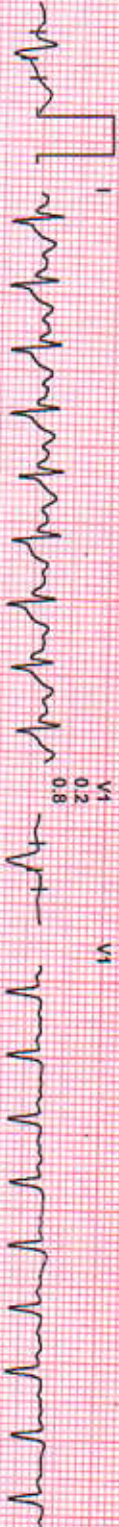

STL 0.6
STS 2.0

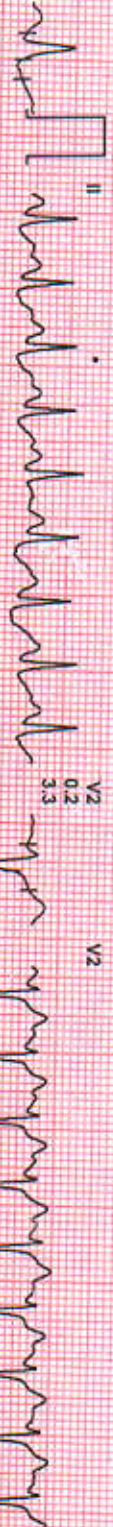

STL 0.8
STS 2.0

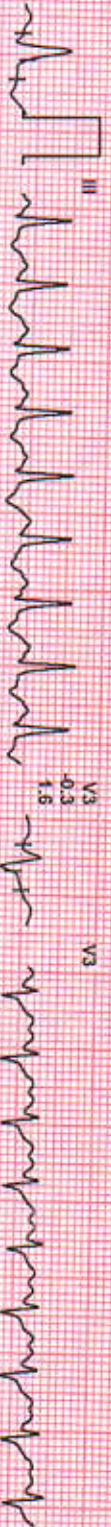

STL 0.2
STS 1.1

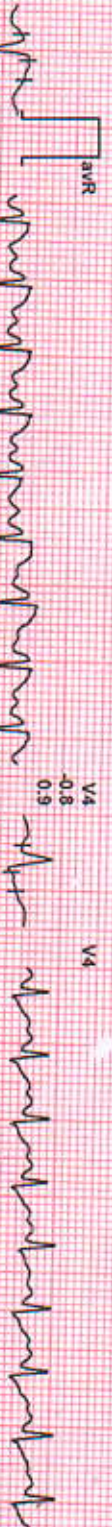

STL 0.5
STS 2.0

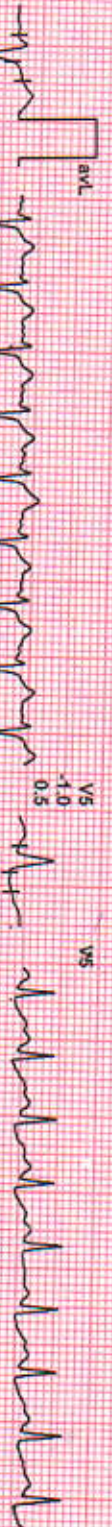

STL 0.7
STS 1.0

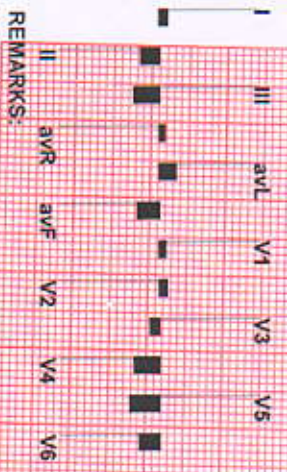
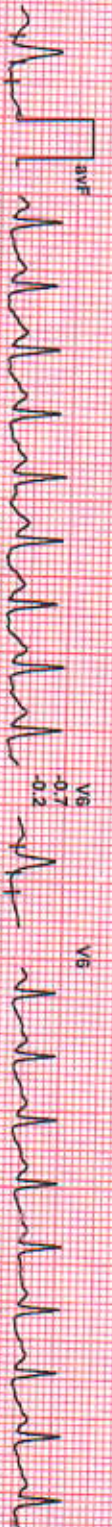

REMARKS:



74 / DEEPTI AVANTI SANDEEP / 37 YRS / F / 0 Cms / 0 Kg / HR : 169

Date: 25-Jun-2022 11:57:59 AM METS: 4.1/ 169 bpm 92% of THR Bp: 150/96 mmHg Combined Medians/ BLC On/ Notch On/ HF 0.05 HZ/ LF 35 Hz

4X 60 ms Post J

EXTime: 07:00 0.0 mph, 0.0%
25 mm/Sec. 1.0 Cm/mV

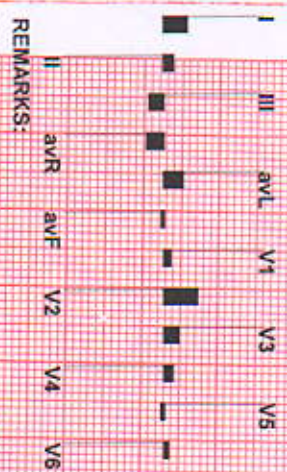
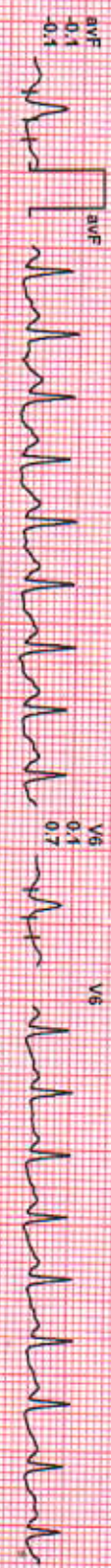
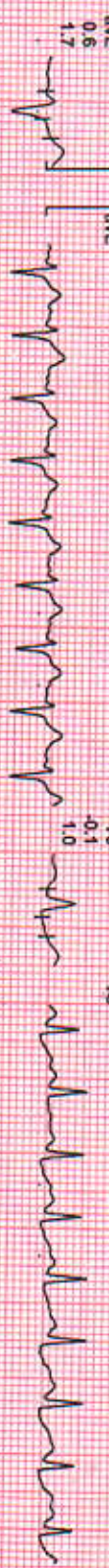
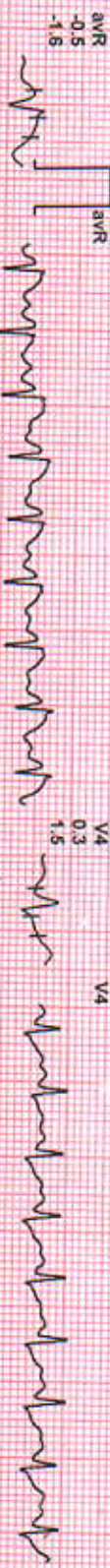
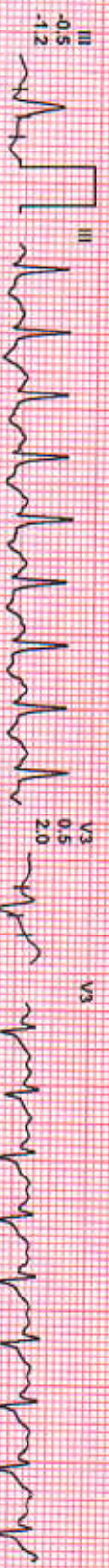
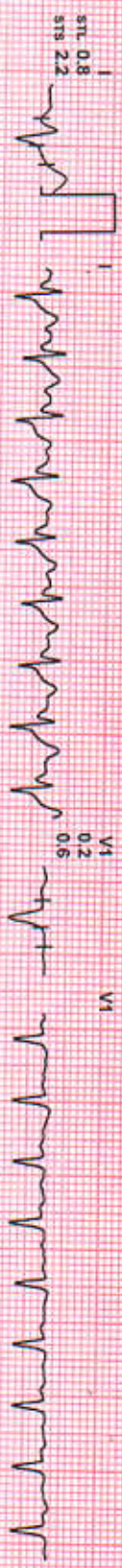

REMARKS:

74 / DEEPTI AVANTI SANDEEP / 37 YRS / F / 10 Cms / 10 Kg / HR : 144

Date: 25-Jun-2022 11:57:59 AM

4X 60 mS Post J

METS: 1.1 / 144 bpm 79% of THR

BP: 150/95 mmHg

Combined Medians/ BLC On/ Notch On/ HF 0.05 Hz/ LF 35 Hz

Recovery : (01:00)



ExTime: 07:00 0.0 mph 0.0%
25 mm/Sec. 1.0 Cm/1V

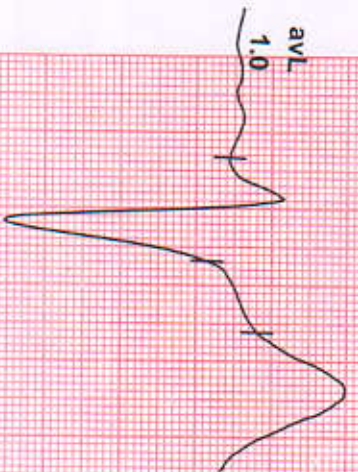

STL 1.4
STR 3.0

II 0.7
III 1.8

III -0.6
aVR -1.3
aVL -1.1
aVF -2.4

aVR -1.1
aVL 1.0
aVF 2.1

V2 1.5
V3 2.2

V3 0.8
V4 2.0

V4 0.5
V5 1.6

V5 0.4
V6 1.2

V6 0.3
V5 0.9



REMARKS:

74 / DEEPTI / AVANTI SANDEEP / 37 YRS / F / 10 Cms / 0 Kg / HR : 119

Date: 25-Jun-2022 11:57:59 AM METS: 1.0 / 119 bpm 65% of THR BP: 140/90 mmHg

4X 80 ms Post J Combined Medians/ BLC On/ Notch On/ HF 0.05 Hz/LF 35 Hz

Recovery : (02:00)



EXTime: 07:00 0.0 mph, 0.0%
25 min/Sec: 1.0 Cm/InV

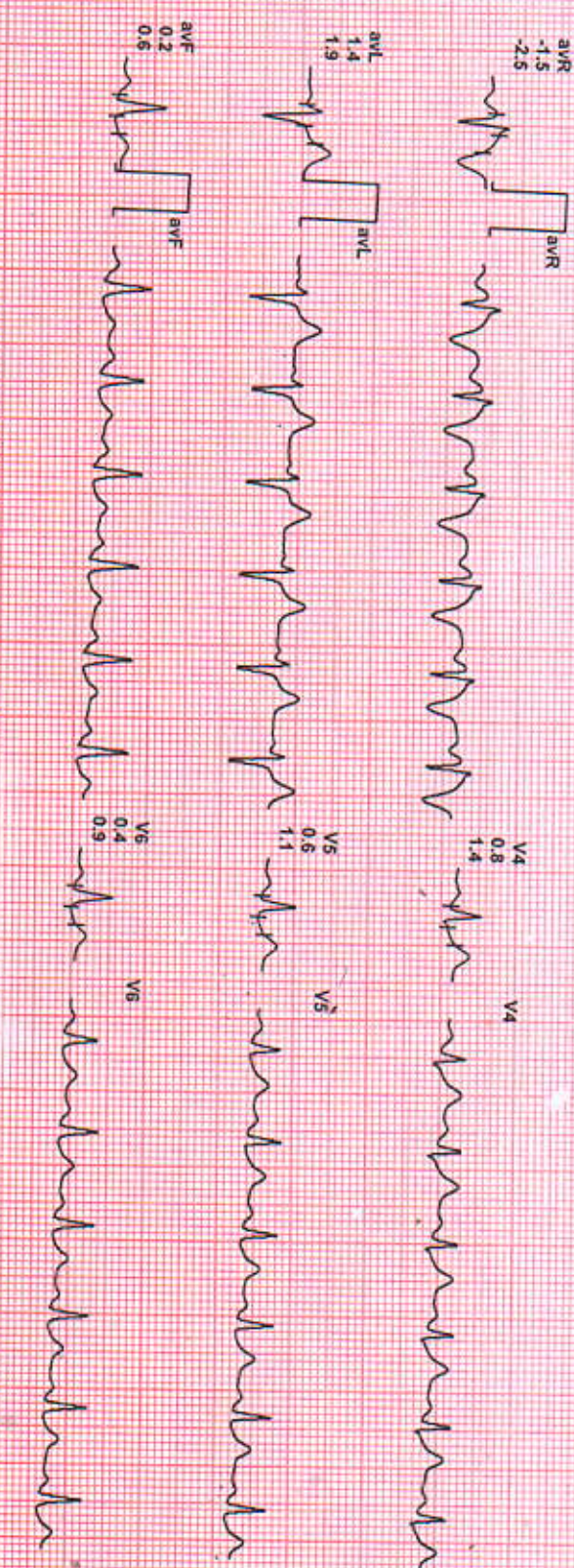

REMARKS:

74 / DEEPTI AWANTI SANDEEP / 37 Yrs / F / 10 Cms / 10 Kg / HR : 115

Date: 25-Jun-2022 11:57:59 AM METS: 1.01 115 bpm 63% of THR BP: 140/90 mmHg

4X 80 mS Post-J Combined Medians/ BLC On/ Notch On/ HF: 0.05 Hz/LF: 35 Hz

Recovery : (03:00)

ExTime: 07:00 0.0 mph, 0.0%
25 mm/Sec. 1.0 Cm/mV

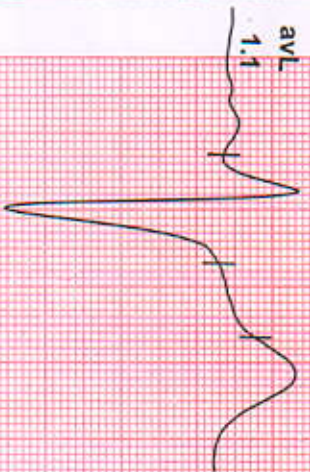

ST-T
1.6
ST-T
2.3

II
0.9
1.8

III
-0.7
-0.5

aVR
-1.2
-2.0

aVL
1.1
1.4

aVF
0.1
0.6

V1
-0.1
-0.4

V2
1.7
2.0

V3
0.7
1.3

V4
0.4
1.1

V5
0.3
0.9

V6
0.2
0.7

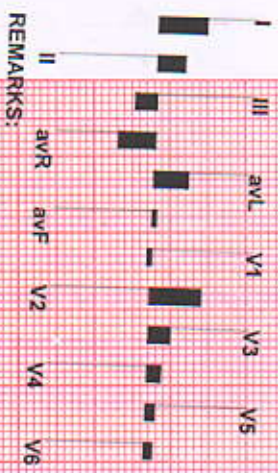

REMARKS:



74 / DEEPTI AVANTI SANDEEP / 37 Yrs / F / 10 Cms / 10 Kg / HR 111

Date: 25-Jun-2022 11:57:59 AM METS: 1.0 / 111 bpm 61% of THR BP: 130/80 mmHg Combined Medians/ BLC On/ Notch On/ HF 0.05 Hz/LF 35 Hz

4X 80 ms Post J

ExTime: 07:00 0.0 mph, 0.0%
25 mm/Sec 1.0 Cm/mV

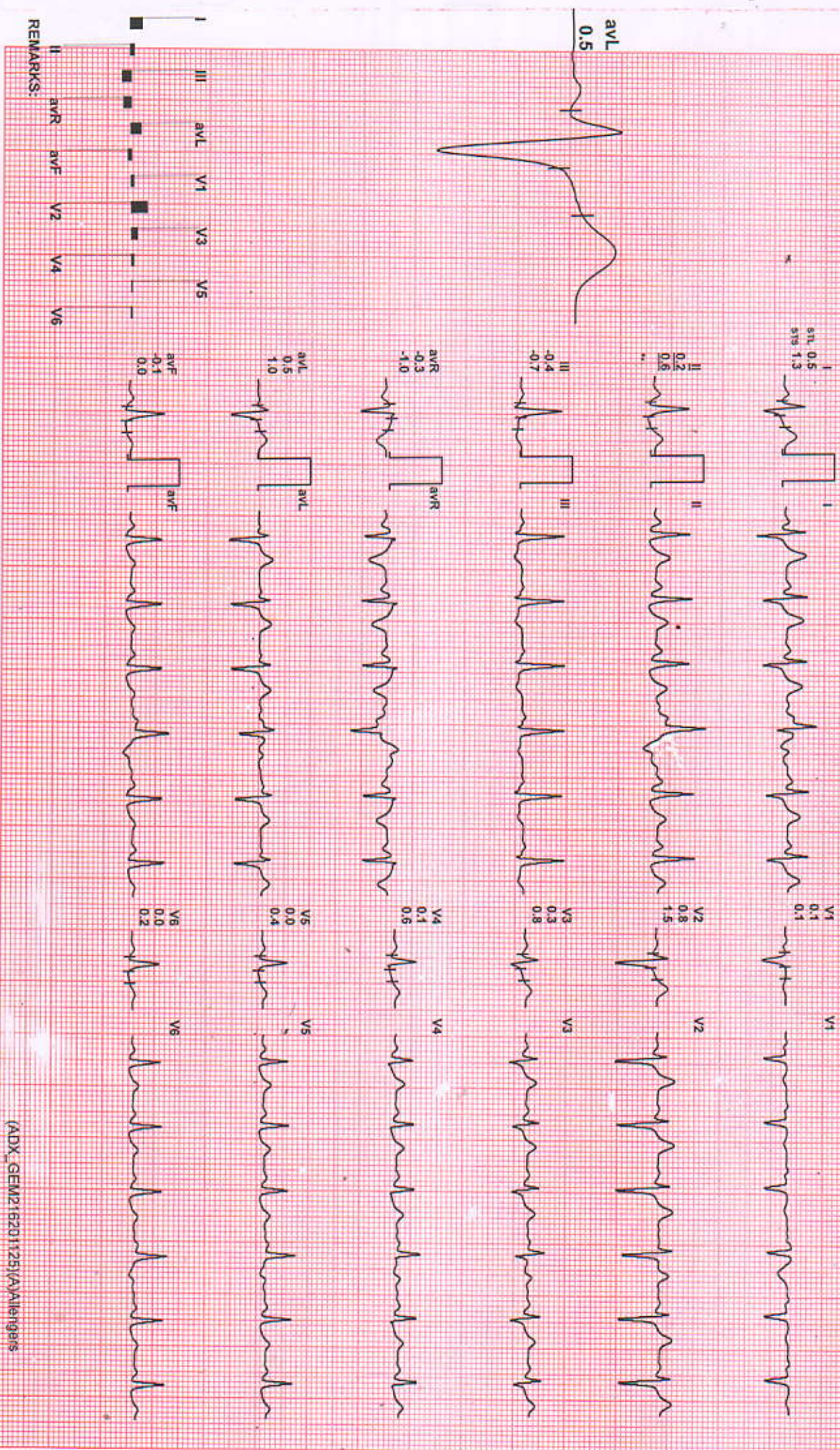

REMARKS: