

Tabular Summary

KISHORE, LALIT
 Patient ID 007VE000LAL
 28.05.2022 Male 167 cm 66 kg
 10:39:26am 38yrs Indian
 Meds:

Test Reason:
 Medical History:

Ref. MD: Ordering MD:
 Technician: Test Type:
 Comment:

BRUCE: Total Exercise Time 06:18
 Max HR: 162 bpm 89% of max predicted 182 bpm HR at rest: 81
 Max BP: 140/80 mmHg BP at rest: 120/80 Max RPP: 21420 mmHg*bpm
 Maximum Workload: 7.80 METS
 Max. ST: -1.05 mm, 0.00 mV/s in III; EXERCISE STAGE 2 03:30
 Arrhythmia: PSVC:2
 ST/HR index: 1.02 μ V/bpm

Reasons for Termination: Target heart rate achieved

Summary: Resting ECG: normal. Functional Capacity: normal. HR Response to Exercise: appropriate. BP Response to Exercise: normal resting BP - appropriate response. Chest Pain: none. Arrhythmias: none. ST Changes: none. Overall impression: Normal stress test.

Conclusion: TMT IS NEGATIVE FOR RMI

Location Number: * 0 *

Phase Name	Stage Name	Time in Stage	Speed (km/h)	Grade (%)	Workload (METS)	HR (bpm)	BP (mmHg)	RPP (mmHg*bpm)	VE (/min)	ST Level (III mm)	Comment
PRETEST	SUPINE	02:24	0.00	0.00	1.0	82			0	0.60	
	STANDING	00:21	0.00	0.00	1.0	78	120/80	9360	0	0.65	
	HYPERV.	00:36	0.00	0.00	1.0	81			0	0.55	
EXERCISE	WARM-UP	00:21	1.60	0.00	1.2	106			0	0.35	
	STAGE 1	03:00	2.70	10.00	4.6	130	130/80	16900	0	-0.20	
	STAGE 2	03:00	4.00	12.00	7.0	155	140/80	21700	0	-0.25	
RECOVERY	STAGE 3	00:18	5.40	14.00	7.8	157			0	-0.80	
		03:18	0.00	0.00	1.0	100	130/80	13000	0	-0.15	

SRL LIMITED
 SCO-13, Sec.-16,
 HUDA Market,
 Faridkot-141001
 Attending MD: *[Signature]*

Patient : MR. LALIT KISHORE	Age/sex/38/Years/M
Accession No. – 0071VE000917	Date : 28/05/2022

ELECTROCARDIOGRAM

Result	Values	Normal Range
Rate	67	60-100 b/m
Rhythm	Sms	Sinus
P Wave	0.11	Width<0.11Sec.Height<3mm
QRS Complex	0.08	<0.10Sec. In duration
T Wave	Upright	Upright
U wave	absent	
P.R Interval	0.14	0.12-0.20Sec
S T Segment	no	Isoelectric

IMPRESSION:-

Normal

Please correlate clinically

Dr. MUKUL GOSWAMI
 (MBBS)Regn. - 9208
 SRL LIMITED
 SCO - 13, Sec - 16 HUDA Market
 Faridabad - 121002
 Tel.: 0129-4179184/85

DR. MUKUL GOSWAMI
 CONSULTANT PHYSICIAN

Disclaimer :

The science of cardiology is based upon interpretation of normal and abnormal ECG graph. This is neither complete of accurate, hence findings should always be interpreted in tot he light of clinico-pathological correlation. This a professional opinion, not a diagnosis. Not meant for medico legal purpose.

GE MAC1200 ST LALIT, KISHORE 000000038, SRLIMITEDSEC 16 FARIDABAD
Male

HR 67 bpm

Measurement Results:

QRS	:	86 ms
QT/QTcB	:	376 / 399 ms
PR	:	142 ms
P	:	110 ms
RR/pp	:	890 / 900 ms
P/QRS/T	:	55/ 55/ 40 degrees
QTd/QTcBD	:	22 / 23 ms
Sokolow	:	1.3 mV
NK	:	9



Interpretation:

normal ECG

Unconfirmed report.

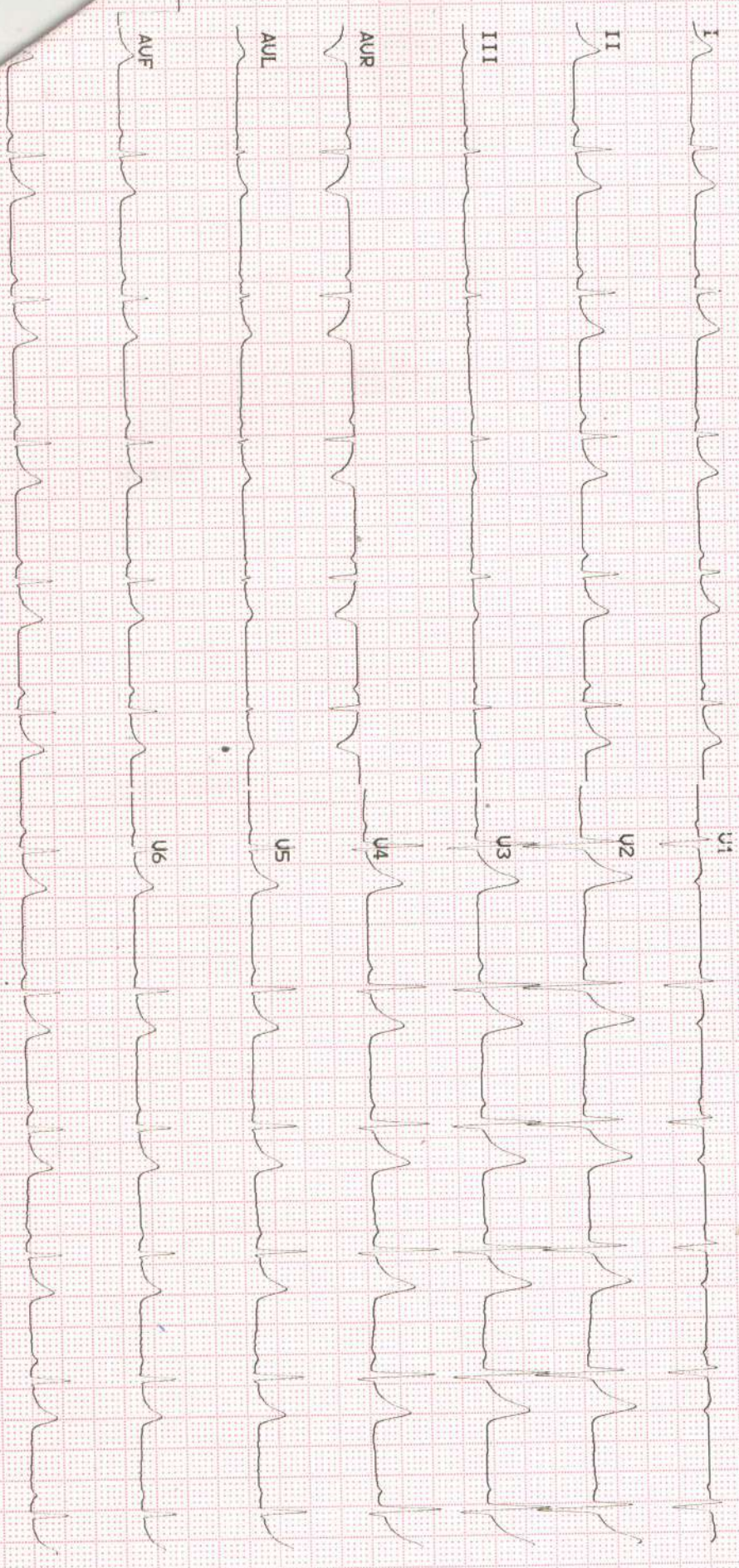

SRL DIAGNOSTICS WELLNESS CENTER
SCO 13, SECTOR 16 FARIDABAD
PHONE NO- 0129-4179185

Name: MR. LALIT KISHORE	Age/sex- 38 years/M
Accession No. -0071VE000917	Date : 28/05/2022

ULTRA SOUND SCAN OF WHOLE ABDOMEN

Liver: Normal in size and shows homogeneous echotexture. No obvious focal or diffuse pathology is noted in either of the lobes. Fatty liver Grade I present. Hepatic veins appear normal.

Gall bladder: Well distended with echo free lumen and normal wall thickness

CBD AND PORTALVEIN : Normal in caliber

Pancreas : Normal in size shape and echotexture no e/o focal lesion /calcification. Pancreatic duct appears normal.

Spleen: Normal in size, shape and Echotexture. No e/o focal lesion

Both Kidneys: Both kidneys are normal in size and echotexture No e/o hydronephrosis/focal lesion

Urinary bladder: Well distended. No e/o calculi/internal echoes. Wall thickness appears normal.

Prostate: Normal in size, Shape and echotexture. No e/o focal lesion
 No free fluid noted.
 No obvious lymphadenopathy noted.

IMPRESSION:- WHOLE ABDOMEN REVEALS FATTY LIVER CHANGES.

Correlate with clinically findings.

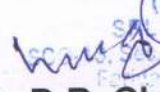
 DR. D.R. CHUGH
 (MBBS, DMRD)
 SRL LIMITED
 SCO 13, SECTOR 16, HUDA Market,
 Faridabad-121022
Dr. D.R. Chugh
 (Consultant Radiologist)

Disclaimer :

The science of radiology is based upon interpretation of shadows of normal and abnormal tissue. This is neither complete nor accurate. Hence findings should always be interpreted in to the light of clinico-pathological correlation. This is a professional opinion, not a diagnosis. Not meant for medico-legal purpose.

Patient : MR. LALIT KISHORE	Age/sex/38/Years/M
Accession No. – 0071VE000917	Date : 28/05/2022

X-RAY CHEST PA VIEW

- ❖ Both lung fields are normal.
- ❖ Both costophrenic angles are normal.
- ❖ Both domes of diaphragm normal.
- ❖ Both hilar shadow are normal.
- ❖ Cardiac size is normal.
- ❖ Visualized soft tissues and thoracic cage are normal.

Impression:

Please correlate clinically.

Dr. D.R. CHUGH
(MBBS, DMRD)
SRL LIMITED
SCO 13, Sec 16, AIDA Market,
Faridabad-121022

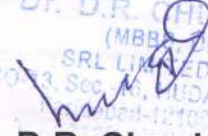

Dr. D.R. Chugh
(Consultant Radiologist)

Disclaimer:

The science of radiology is based upon interpretation of shadows of normal and abnormal tissue. This is neither complete nor accurate. Hence findings should always be interpreted in to the light of clinico-pathological correlation. This is a professional opinion, not a diagnosis. Not meant for medico-legal purpose.