

BILL CUM RECEIPT

VITALS CHECKED



Unit of Narayana Health

Sahyadri Narayana Multispeciality Hospital, Shimoga- OPD-GF

Address: Sudama Suricity Near Sundar Nagar Ayodhya By Pass Huzur, Bhopal, Madhya Pradesh, India, 462022



Patient Name : Anamika Sahu
 Patient MRN : 10090000368025
 Gender | Age | DoB : female | 32y 3m | 30/06/91
 Patient Phone No : 8415262608
 Address : Sudama Suricity Near Sundar Nagar Ayodhya By Pass Huzur, Bhopal, Madhya Pradesh, India, 462022

Bill No : IA100923J015518
 Date : 28-10-2023 10:06 AM
 Tariff Class : OPD
 Consultant : Dr. Gopal D
 Visit No : OP-001

Plan: Mediwheel Health check up |

Sponsor : ARCOFEMI HEALTHCARE LIMITED (TWO WHEELER ASSOCIATION, 13065_C) | Sponsor Bill No : SA100923J001552 | Sponsor Payable : 3,150.00

Particulars	Date	Qty	Unit Rate	Amount(Rs)
PACKAGE				
1. EHP MEDIWHEEL FULL BODY HEALTH CHECK PACKAGE FEMALE BELOW 40 YRS Dr. Gopal D	28-10-2023 to 29-10-2023	1	3,150.00	3,150.00
Total				3,150.00

GSTIN: 29AABCN16851124

Total Hospital Charges for Rendered Services/Items : 3,150.00
 Total Bill Amount including Taxes before round off : 3,150.00
 Sponsor Payable : 3,150.00
 Patient Round Off : 0.00
 Patient Payable : 0.00

Amount in words: Rupees Zero Only

Balance Details
 Gross bill amount : 3,150.00
 Sponsor Amount : 3,150.00
 Net Amount : 0.00
 Amount Paid : 0.00
 Balance To Pay : 0.00

Prepared By: Sangeetha J, 352360 | Prepared On: 28-10-2023 10:06 |
 Published By: Sangeetha J, 352360 | Published On: 28-10-2023 10:07 |

Scan to download NH Care app
 Access your Lab reports,
 prescription and book appointment



✓ 31- E1g
 ✓ 32- E1uo screening
 28- Xray
 23 usg



CONSULTATION SUMMARY

Patient MRN : 10090000368025
Patient Name : Anamika Sahu
Gender/Age/Dob : Female , 32 Years , 30/06/91
Patient Phone No : 9415262608
Patient Address : Sudama Suncity Near Sundar
Nagar Ayodhya By Pass Huzur ,
Bhopal, Madhya Pradesh, India,
-462022

Consultation Date : 28/10/2023 03:24 PM
Consultant : Dr. Gopal D (GENERAL
MEDICINE)
Consultation Type : OP , NEW VISIT



CHIEF COMPLAINTS & HISTORY OF PRESENT ILLNESS

- HEALTH SCREENING :

PAST MEDICAL HISTORY

- No significant past medical history

VITALS

Blood Pressure : 110/70 mmHg

Heart Rate: 66 bpm

SPO2 : 98 % , Room air

Height : 151 cm

Weight: 53.5 kg

BMI: 23.46 kg/m²

BSA : 1.50 m²

Fall Score : Low

Pain Score : 0

ALLERGY

- No known allergies

MEDICATION ORDER

DRUG NAME

- 1) KETOCONAZOLE-SHAMPOO-50ML-NIZRAL
- 2) MINOXIDIL-LOTION-2% 60ML-MINTOP
- 3) VITB3+B6+B9+B12+CHROMIUM+SELENIUM+ZINC-
TABLET-.-COBADEX CZS
- 4) URSODEOXYCHOLIC ACID-TABLET-300MG-
UDILIV

PATIENT INSTRUCTION

Once a week For 3 Months ,
| Qty: 1 | Start Date: Oct 28, 2023 | End Date: Jan
25, 2024

Twice Daily ,
APPLY 10 DROPS 2 TIMES DAILY, LOCALLY
| Qty: 0 | Start Date: Oct 28, 2023 | End Date: Oct
27, 2023

Once Daily (1 - 0 - 0 - 0) Tablet After Food For 1
Month | Qty: 30 | Start Date: Oct 28, 2023 | End
Date: Nov 27, 2023

Twice Daily (1 - 0 - 0 - 1) Tablet After Food For 2
Weeks | Qty: 28 | Start Date: Oct 28, 2023 | End
Date: Nov 10, 2023

PROCEDURE HISTORY

- No known surgical history

SOCIAL HISTORY

- No significant social history

FAMILY HISTORY

- No significant family history

CONSULTANT DETAILS



Dr. Gopal D , CONSULTANT , GENERAL MEDICINE
40843

One free consultation with the same doctor within next 6 days.

Printed By: Dr. Gopal D | Printed On: 28.10.2023 15:32

P. 1008000058025
Name: Sahu, Anamika
Age: 32 Years
Gender: Female

28-10-2023 11:33:17 AM

Heart Rate
PR Interval
QRS Duration
QT/QTc Interval
P/QRS/T Axis
QTc/QTc

79 bpm
144 ms
76 ms
382/395 ms
48/11/11 deg

Sinus rhythm
Possible sequence error: V2, V3 omitted
Anterior T wave abnormality is nonspecific

Borderline ECG

Unconfirmed Diagnosis

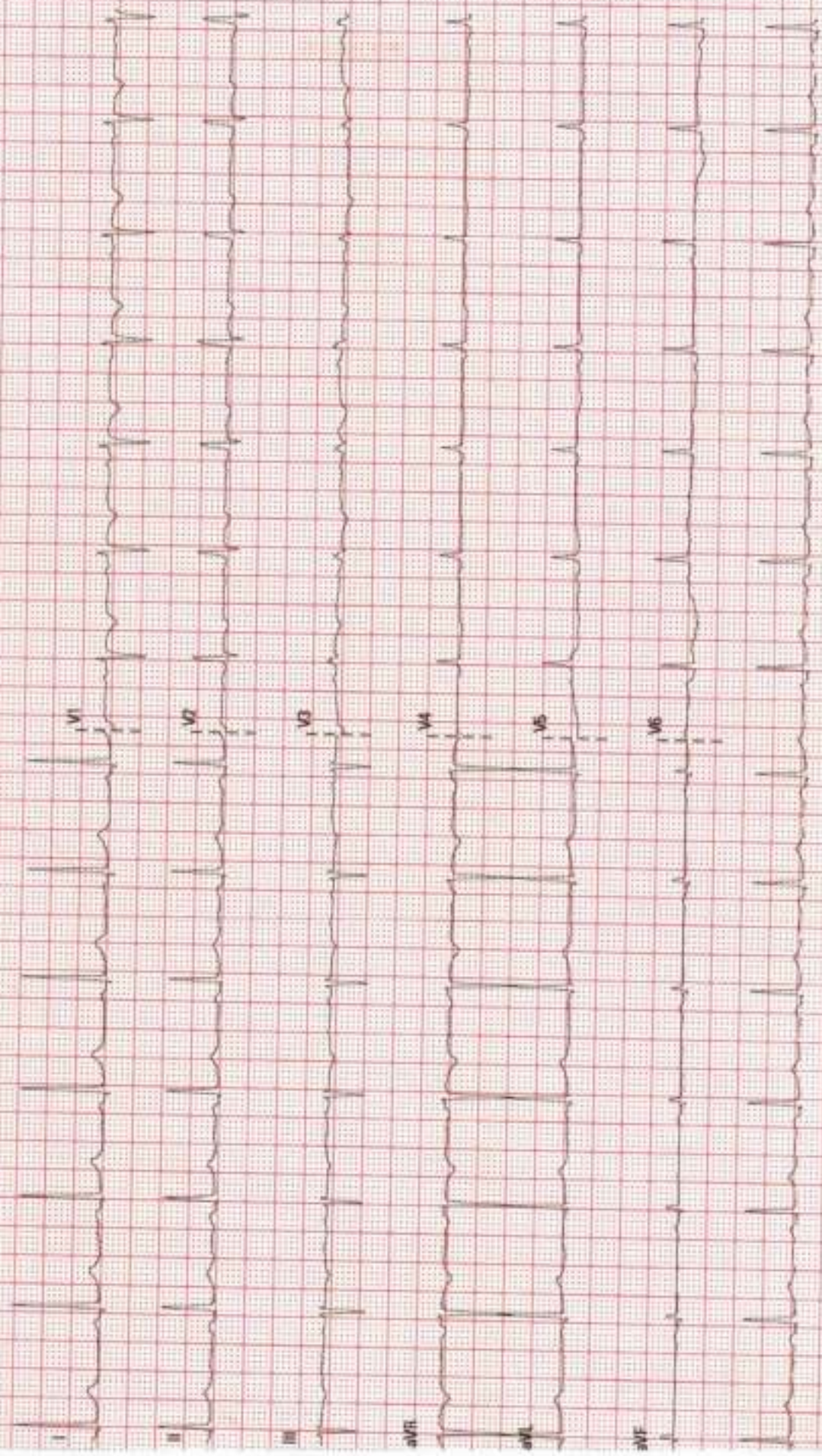

25 mm/s

10 mm/mV

50 Hz

RRR 35 Hz

Satyadi Narayana Multispecialty Hosp.

02.10.2023 4.1

SM FN-21032614

DEPARTMENT OF RADIOLOGY MEDICINE

Final Report

Patient Name : Anamika Sahu MRN : 10090000368025 Gender/Age : FEMALE , 32y (30/06/1991)

Referring Consultant : Dr. Gopal D (GENERAL MEDICINE)

ULTRASOUND ABDOMEN (28/10/2023)

- **LIVER:** is normal in size and **shows increased echotexture**. No focal mass lesions seen. Intra and extra biliary radicals are normal. Portal vein and CBD are normal.
- **GALL BLADDER:** is well distended. No calculi seen. No pericholecystic fluid collection seen.
- **SPLEEN:** is normal in size and show normal echopattern. No focal lesion.
- **PANCREAS:** to the extent seen appears normal in echopattern.
- **KIDNEYS:** Both kidneys are normal in size and shows normal corticomedullary echogenicity. No calculi / Hydronephrosis.

Right kidney measures: 10.0 x 3.8 cms

Left kidney measures: 9.8 x 3.8 cms

- **URINARY BLADDER:** Well distended. No abnormal internal contents.
- **UTERUS:** is anteverted, normal in size (41 x 49 x 49 mm), shape and echotexture. Normal myometrial and endometrial echoes. ET-4.1 mm
- **OVARIES:** Both ovaries are normal in size, shape and echotexture. No adnexal pathology.

Right ovary measures: 27 x 16 mm

Left ovary measures: 23 x 16 mm

- No free fluid seen in the abdomen.

IMPRESSION:

- **Grade I/II fatty liver.**



Dr. G H Shashank
MBBS, MD, DNB (Radio Diagnosis)
Associate Consultant

This is a digitally signed valid document.

Page 1 of 2

DEPARTMENT OF LABORATORY MEDICINE

Final Report

Patient Name : Anamika Sahu MRN : 10090000368025 Gender/Age : FEMALE , 32y (30/06/1991)

Collected On : 28/10/2023 10:43 AM Received On : 28/10/2023 11:08 AM Reported On : 28/10/2023 12:18 PM

Barcode : 712310280081 Specimen : Whole Blood - ESR Consultant : Dr. Gopal D(GENERAL MEDICINE)

Sample adequacy : Satisfactory Visit No : OP-001 Patient Mobile No : 9415262608

HAEMATOLOGY LAB

Test	Result	Unit	Biological Reference Interval
Erythrocyte Sedimentation Rate (ESR) (Westergren Method)	90 H	mm/1hr	0.0-20.0

--End of Report--

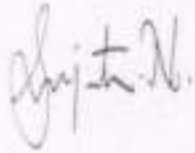

Dr. Sujata N
MBBS, DCP, MD
CONSULTANT

Note

Abnormal results are highlighted.
Results relate to the sample only.
Kindly correlate clinically.



DEPARTMENT OF LABORATORY MEDICINE

Final Report

Patient Name : Anamika Sahu MRN : 10090000368025 Gender/Age : FEMALE , 32y (30/06/1991)

Collected On : 28/10/2023 10:43 AM Received On : 28/10/2023 11:08 AM Reported On : 28/10/2023 01:10 PM

Barcode : 702310280200 Specimen : Whole Blood Consultant : Dr. Gopal D(GENERAL MEDICINE)

Sample adequacy : Satisfactory Vialt No : OP-001 Patient Mobile No : 9415262608

CLINICAL BIOCHEMISTRY

Test	Result	Unit	Biological Reference Interval
HbA1c			
HbA1c	6.2	%	Up to-Normal: < 6 Good Control: 6.01-7.00 Fair Control: 7.01-8.00 Poor Control: > 8.01
Estimated Average Glucose	131.24	-	-

Interpretation:

- HbA1c above 6.5% can be used to diagnose diabetes provided the patient has symptoms. If the patient does not have symptoms with HbA1c > 6.5%, repeat measurement on further sample. If the repeat test result is < 6.5%, consider as diabetes high risk and repeat measurement after 6 months.
- HbA1c measurement is not appropriate in diagnosing diabetes in children, suspicion of type 1 diabetes, symptoms of diabetes for less than 2 months, pregnancy, hemoglobinopathies, medications that may result sudden increase in glucose, anemia, renal failure, HIV infection, malignancies, severe chronic hepatic, and renal disease.
- Any sample with > 15% should be suspected of having a haemoglobin variant.

--End of Report--

Dr. Sujata N
MBBS, DCP, MD
CONSULTANT

Note

- Abnormal results are highlighted.
- Results relate to the sample only.
- Kindly correlate clinically.



DEPARTMENT OF LABORATORY MEDICINE

Final Report

Patient Name : Anamika Sahu MRN : 10090000368025 Gender/Age : FEMALE , 32y (30/06/1991)

Collected On : 28/10/2023 10:43 AM Received On : 28/10/2023 12:54 PM Reported On : 28/10/2023 01:57 PM

Barcode : 722310280018 Specimen : Urine Consultant : Dr. Gopal D(GENERAL MEDICINE)

Sample adequacy : Satisfactory Visit No : OP-001 Patient Mobile No : 9415262608

Test	CLINICAL PATHOLOGY		
	Result	Unit	Biological Reference Interval
URINE ROUTINE & MICROSCOPY			
PHYSICAL EXAMINATION			
Volume	28	ml	-
Colour	Pale Yellow	-	-
Appearance	Clear	-	-
CHEMICAL EXAMINATION			
pH(Reaction) (Semiquantitative Strip Method- Double Indicator Principle)	5.5	-	4.8-7.5
Sp. Gravity (Semiquantitative Strip Method- chromatographic Reaction)	1.005	-	1.002 - 1.03
Protein (Semiquantitative Strip Method- Protein Error Df Indicator)	Negative	-	Negative
Urine Glucose (Semiquantitative Strip Method- Glucose Oxidase Technique)	Negative	-	Negative
Ketone Bodies (Semiquantitative Strip Method- Sodium Nitroprusside Chromatography)	Negative	-	Negative
Bile Salts (Semiquantitative Strip Method)	Negative	-	Negative
Bile Pigment (Bilirubin) (Semiquantitative Strip Method- Azodyes)	Negative	-	Negative
Urobilinogen (Semiquantitative Strip Method-Fast B Blue)	Normal	-	Negative
Urine Leucocyte Esterase (Semiquantitative Strip Method-diazonium Compounds)	Present +	-	Negative

Patient Name : Anamika Sahu MRN : 10090000368025 Gender/Age : FEMALE , 32y (30/06/1991)

Blood Urine (Semiquantitative Strip Method-
Peroxidase) **Negative** - **Negative**

Nitrite (Semiquantitative Strip Method-diazonium
Compounds) **Negative** - **Negative**

MICROSCOPIC EXAMINATION

Pus Cells 4-5/hpf - 0-2

RBC Not Seen - Nil

Epithelial Cells 8-10/hpf - 2-3

Others Motile -
Bacteria -

Urine For Sugar (Fasting) (Semiquantitative Strip
Method-Glucose Oxidase Technique) **Negative** -

--End of Report--

Dr. Sujata N
MBBS, DCP, MD
CONSULTANT

Note

- Abnormal results are highlighted.
- Results relate to the sample only.
- Kindly correlate clinically.



DEPARTMENT OF LABORATORY MEDICINE

Final Report

Patient Name : Anamika Sahu MRN : 10090000368025 Gender/Age : FEMALE , 32y (30/06/1991)

Collected On : 28/10/2023 10:43 AM Received On : 28/10/2023 11:08 AM Reported On : 28/10/2023 12:38 PM

Barcode : 702310280199 Specimen : Serum Consultant : Dr. Gopal D(GENERAL MEDICINE)

Sample adequacy : Satisfactory Visit No : OP-001 Patient Mobile No : 9415262608

CLINICAL BIOCHEMISTRY

Test	Result	Unit	Biological Reference Interval
LIPID PROFILE (CHOL,TRIG,HDL,LDL,VLDL)			
Cholesterol Total (Enzymatic Method)	135	mg/dL	Normal <200 High >240 Borderline 200 - 239
Triglycerides (Enzymatic Method (lipase, Kinase, Oxidase And Peroxidase))	96	mg/dL	Very High =>500 Borderline High 150 - 199 High 200 - 499
HDL Cholesterol (HDLc) (Precipitation Followed By Enzymatic Method)	46	mg/dL	40.0-60.0
Non-HDL Cholesterol	89	-	-
LDL Cholesterol (Enzymatic Method (esterase, Oxidase, Peroxidase))	70	mg/dL	0.0-100.0
LDL value interpretation:			
Optimal Value:	<100 mg/dL		
Near to above Optimal:	100-129 mg/dL		
Borderline high:	130-159 mg/dL		
High:	160-189 mg/dL		
Very High:	>189 mg/dL		
VLDL Cholesterol (Calculated)	19.2	mg/dL	0.0-40.0
Cholesterol /HDL Ratio (Calculated)	2.9	-	0.0-5.0
THYROID PROFILE (T3, T4, TSH)			
Tri Iodo Thyronine (T3) (Chemiluminescence Immuno Assay (CLIA))	1.54	ng/ml	0.97-1.69

Interpretations:

Thyroid hormone binding protein can profoundly affect total T3 and total T4 levels especially in pregnancy and in patients on steroid therapy.

Unbound fractions of T3 and T4 (FT3, FT4) of thyroid hormones are biologically active forms and correlate more closely with clinical status of the patient.

Patient Name : Anamika Sahu MRN : 10090000368025 Gender/Age : FEMALE , 32y (30/06/1991)

Thyroxine (T4) (Chemiluminescence Immuno Assay (CLIA))	8.11	mcg/dl	3.2-12.6
TSH (Thyroid Stimulating Hormone) (Chemiluminescence Immuno Assay (CLIA))	3.599	mIU/L	0.4-4.04

Interpretations:

TSH levels are subject to circadian variation, reaching peak levels between 2-4 a.m. and minimum between 6-10 p.m. The variation is of the order of 50%, hence time of the day has influence on the measured serum TSH concentration.

LIVER FUNCTION TEST(LFT)

Bilirubin Total (Modified Diazo Method)	0.4	mg/dl	0.2-1.0
Conjugated Bilirubin (Direct) (Differential Spectrophotometry)	0.2	mg/dL	0.0-0.3
Unconjugated Bilirubin (Indirect) (Calculated)	0.2	-	-
Total Protein (Biuret Method)	8.1	g/dL	6.4-8.2
Serum Albumin (BCG Dye-Binding Method)	4.7	g/dL	3.5-5.0
Serum Globulin (Calculated)	3.4	g/dL	2.0-3.5
Albumin To Globulin (A/G)Ratio (Calculated)	1.4	-	1.0-2.1
SGOT (AST) (UV With PSP)	73 H	U/L	14.0-36.0
SGPT (ALT) (UV With PSP)	129 H	U/L	<35.0
Alkaline Phosphatase (ALP) (PNPP With AMP Buffer)	127 H	IU/L	38.0-126.0
Gamma Glutamyl Transferase (GGT) (Enzymatic (Gamma Glutamyl Nitranilide))	46 H	U/L	12.0-43.0

RENAL PACKAGE - 2 (RFT FASTING)

FASTING BLOOD GLUCOSE (FBG) (Glucose Oxidase, Peroxidase)	98	mg/dL	High >126 Normal 70 - 100 Prediabetic 100 - 125
Blood Urea Nitrogen (BUN) (Urease, UV)	9	mg/dL	7.0-17.0

SERUM CREATININE

Patient Name : Anamika Sahu MRN : 10090000368025 Gender/Age : FEMALE , 32y (30/06/1991)

Serum Creatinine (Enzymatic Method (Hydrolase, Oxidase, Peroxidase))	0.6	mg/dl	0.52-1.04
eGFR (Calculated By MDRD Formula)	115.9	mL/min/1.73m ²	Inductive of Renal Impairment:<60 Note:eGFR is inaccurate for Hemodynamically unstable patients. eGFR is not applicable for less than 18 years of age .
Serum Sodium (ISE Potentiometry)	141	mmol/L	137.0-145.0
Serum Potassium (ISE Potentiometry)	5.5 H	mmol/L	3.5-5.0
Serum Chloride (ISE Direct)	103	mmol/L	98.0-107.0
Serum Bicarbonate Level (Enzymatic Endpoint By Reflectance Spectrophotometry)	27	mmol/L	22.0-30.0
Serum Calcium (Arsenazo III Dye Binding Method)	10.0	mg/dL	8.4-10.2
Serum Magnesium (Dye Binding)	2.0	mg/dl	1.6-2.3
Serum Uric Acid (Enzymatic Method (Uricase))	5.6	mg/dL	2.6-6.0
Serum Phosphorus (Phosphomolybdate Reduction)	4.3	mg/dL	2.5-4.5

--End of Report--

Dr. Sujata N
MBBS, DCP, MD
CONSULTANT

Note

Abnormal results are highlighted.
Results relate to the sample only.
Kindly correlate clinically.



DEPARTMENT OF LABORATORY MEDICINE

Final Report

Patient Name : Anamika Sahu MRN : 10090000368025 Gender/Age : FEMALE , 32y (30/06/1991)

Collected On : 28/10/2023 01:03 PM Received On : 28/10/2023 01:26 PM Reported On : 28/10/2023 02:01 PM

Barcode : 722310280039 Specimen : Urine Consultant : Dr. Gopal D(GENERAL MEDICINE)

Sample adequacy : Satisfactory Visit No : OP-001 Patient Mobile No : 9415262608

CLINICAL PATHOLOGY

Test	Result	Unit
Urine For Sugar (Post Prandial) (Semi-quantitative Strip Method-Glucose Oxidase Technique)	Negative	-

--End of Report--

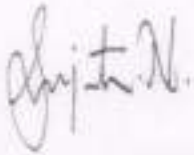

Dr. Sujata N
MBBS, DCP, MD
CONSULTANT

Note

Abnormal results are highlighted.
Results relate to the sample only.
Kindly correlate clinically.



DEPARTMENT OF LABORATORY MEDICINE

Final Report

Patient Name : Anamika Sahu MRN : 10090000368025 Gender/Age : FEMALE , 32y (30/06/1991)

Collected On : 28/10/2023 10:43 AM Received On : 28/10/2023 11:08 AM Reported On : 28/10/2023 11:56 AM

Barcode : 702310280198 Specimen : Plasma Consultant : Dr. Gopal D(GENERAL MEDICINE)

Sample adequacy / Satisfactory Visit No : OP-001 Patient Mobile No : 9415262608

CLINICAL BIOCHEMISTRY

Test	Result	Unit	Biological Reference Interval
FASTING BLOOD GLUCOSE (FBG) (Glucose Oxidase, Peroxidase)	97	mg/dL	High >126 Normal 70 - 100 Prediabetic 100 - 125

--End of Report--

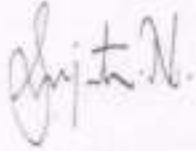

Dr. Sujata N
MBBS, DCP, MD
CONSULTANT

Note

- Abnormal results are highlighted.
- Results relate to the sample only.
- Kindly correlate clinically.



DEPARTMENT OF LABORATORY MEDICINE

Final Report

Patient Name : Anamika Sahu MRN : 10090000368025 Gender/Age : FEMALE , 32y (30/06/1991)

Collected On : 28/10/2023 10:43 AM Received On : 28/10/2023 11:08 AM Reported On : 28/10/2023 11:46 AM

Barcode : 712310280080 Specimen : Whole Blood Consultant : Dr. Gopal D(GENERAL MEDICINE)

Sample adequacy : Satisfactory Visit No : OP-001 Patient Mobile No : 9415262608

HAEMATOLOGY LAB

Test	Result	Unit	Biological Reference Interval
COMPLETE BLOOD COUNT (CBC)			
Haemoglobin (Hb%) (Oxymethemoglobin Method)	12.43	g/dL	12.0-15.0
Red Blood Cell Count (Coulter Principle/Electrical Impedance)	4.29	Million/ μ l	3.8-4.8
PCV (Packed Cell Volume) / Hematocrit (Calculated)	36.9	%	36.0-46.0
MCV (Mean Corpuscular Volume) (Derived From RBC Histogram)	86.0	fL	77.0-101.0
MCH (Mean Corpuscular Haemoglobin) (Calculated)	29.0	pg	25.0-32.0
MCHC (Mean Corpuscular Haemoglobin Concentration) (Calculated)	33.7	g/L	31.5-34.5
Red Cell Distribution Width (RDW) (Derived From RBC Histogram)	13.4	%	11.6-14.0
Platelet Count (Coulter Principle/Electrical Impedance)	437.8	Thous/ μ L	150.0-450.0
Mean Platelet Volume (MPV)	9.98	fL	7.0-11.7
Total Leucocyte Count(WBC) (Coulter Principle /Electrical Impedance)	9.65	Thous/cumm	4.0-10.0
DIFFERENTIAL COUNT (DC)			
Neutrophils (VCSn Technology)	62.63	%	40.0-75.0
Lymphocytes (VCSn Technology)	29.28	%	20.0-40.0
Monocytes (VCSn Technology)	5.22	%	2.0-10.0

Page 1 of 2

Patient Name : Anamika Sahu MRN : 10090000368025 Gender/Age : FEMALE , 32y (30/06/1991)

Eosinophils (VC5n Technology)	2.65	%	0.0-6.0
Basophils (Calculated)	0.21	%	0.0-4.0
Absolute Neutrophil Count	6.05	Thous/cumm	2.0-7.0
Absolute Lymphocyte Count	2.83	Thous/cumm	1.0-3.0
Absolute Monocyte Count	0.51	Thous/cumm	0.2-1.0
Absolute Eosinophil Count	0.26	Thous/cumm	0.02-0.5
Absolute Basophil Count	0.03	X1000/cumm	0.02-0.1

As per the recommendation of International Council for Standardization in Hematology, the differential counts are additionally being reported as absolute numbers.

BLOOD GROUP & RH TYPING

Blood Group (Slide Technique And Tube Technique)	"A"	-	-
RH Typing (Slide Technique And Tube Technique)	Positive	-	-

--End of Report--

Dr. Sujata N
MBBS, DCP, MD
CONSULTANT

Note

- Abnormal results are highlighted.
- Results relate to the sample only.
- Kindly correlate clinically.



Page 2 of 2

DEPARTMENT OF LABORATORY MEDICINE

Final Report

Patient Name : Anamika Sahu MRN : 10090000368025 Gender/Age : FEMALE , 32y (30/06/1991)

Collected On : 28/10/2023 01:03 PM Received On : 28/10/2023 01:31 PM Reported On : 28/10/2023 01:58 PM

Barcode : 702310280374 Specimen : Plasma Consultant : Dr. Gopal D(GENERAL MEDICINE)

Sample adequacy : Satisfactory Visit No : OP-001 Patient Mobile No : 9415262608

CLINICAL BIOCHEMISTRY

Test	Result	Unit	Biological Reference Interval
POST PRANDIAL BLOOD GLUCOSE (PPBG) (Glucose Oxidase, Peroxidase)	95	mg/dl	Normal : 70-139 Prediabetic : 140-199 Diabetic : >200

Interpretations:

(ADA Standards Jan 2017)

FBS can be less than PPBS in certain conditions like post prandial reactive hypoglycaemia, exaggerated response to insulin, subclinical hypothyroidism, very lean/anxious individuals. In non-diabetic individuals, such patients can be followed up with GTT.

--End of Report--

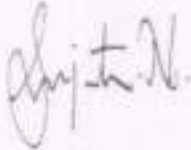

Dr. Sujata N
MBBS, DCP, MD
CONSULTANT

Note

- Abnormal results are highlighted.
- Results relate to the sample only.
- Kindly correlate clinically.



DEPARTMENT OF LABORATORY MEDICINE

Final Report

Patient Name : Anamika Sahu MRN : 10090000368025 Gender/Age : FEMALE, 32y (30/06/1991)
Collected On : 28/10/2023 01:44 PM Received On : 28/10/2023 01:45 PM Reported On : 28/10/2023 02:03 PM
Barcode : 762310280006 Specimen : Smear Consultant : Dr. Gopal D(GENERAL MEDICINE)
Sample adequacy : Satisfactory Visit No : OP-001 Patient Mobile No : 9415262608

CYTOLOGY

PAP SMEAR

LAB No. 909/23
MATERIAL RECEIVED Cervical smear
SPECIMEN TYPE Conventional pap smear
SMEAR ADEQUACY Satisfactory
GENERAL CATEGORIZATION Smear studied shows superficial and intermediate cells, endocervical cells with dense neutrophilic infiltrate.
IMPRESSION Negative for intraepithelial lesion or malignancy with inflammation.

--End of Report--

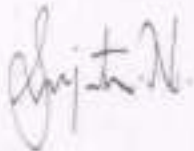

Dr. Sujata N
MBBS, DCP, MD
CONSULTANT

Note

- Abnormal results are highlighted.
- Results relate to the sample only.
- Kindly correlate clinically.



Page 1 of 1



1052310260001
Dr. Capital D DR
Sex: M
Age: 30

SAHYADRI NARAYANA HRUDAYALAYA, SHIMOGA
Anamika Sahu
10090000368025
DOB: 30-06-1991
28-10-2023
12:06

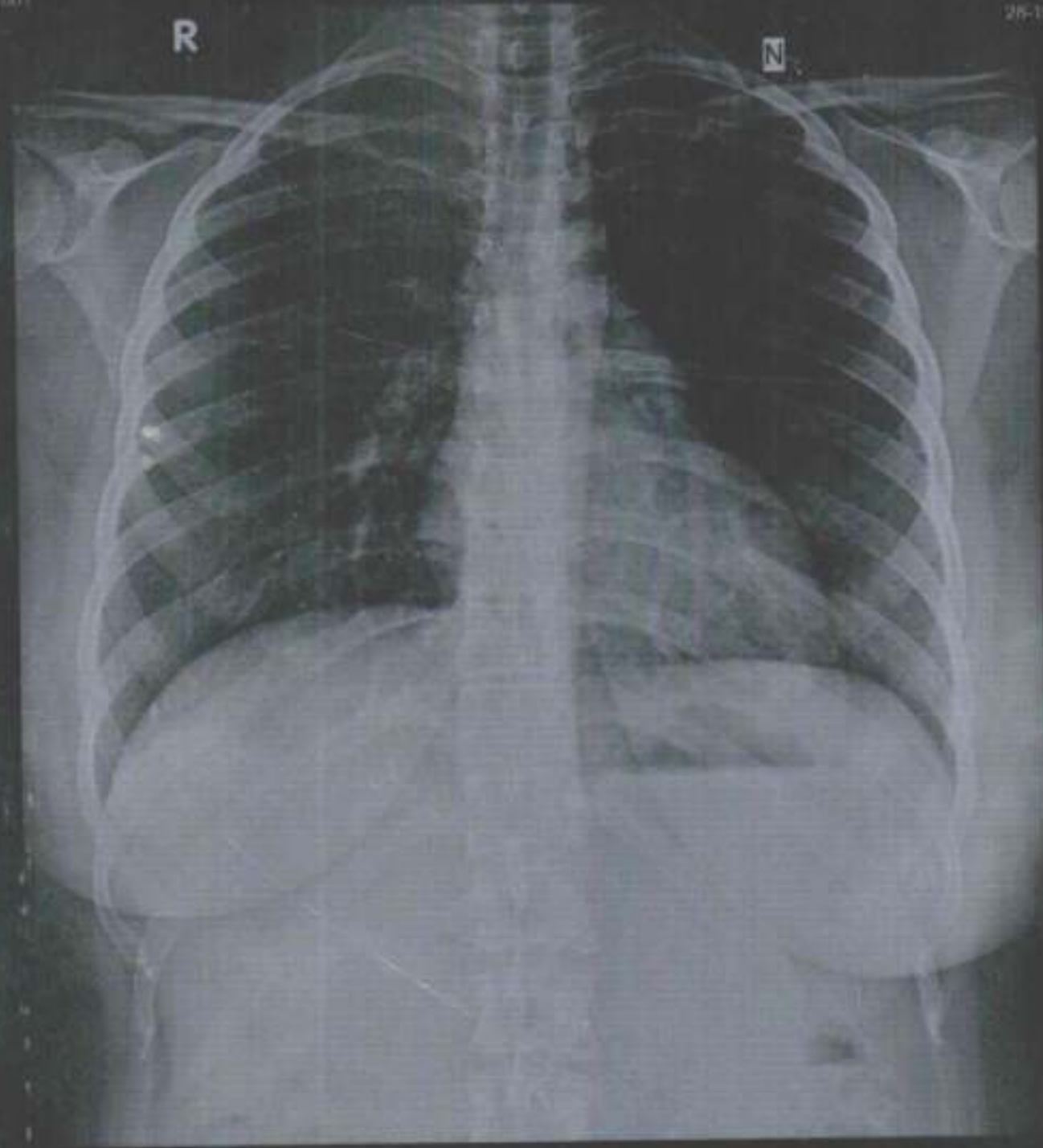

2.520 X 2018
2.700 25%

L:2047, W:4005

Anamika Sahu 10090000368025 032Y CHEST,FRN P->A 28-10-2023
SAHYADRI NARAYANA HRUDAYALAYA, SHIMOGA