

(4)

Health Check up Booking Request(35E7369)

1 message

Mediwheel <wellness@mediwheel.in>
To: primehospitaldewas@gmail.com
Cc: customercare@mediwheel.in

Thu, Jul 11, 2024 at 7:01 PM

011-41195959

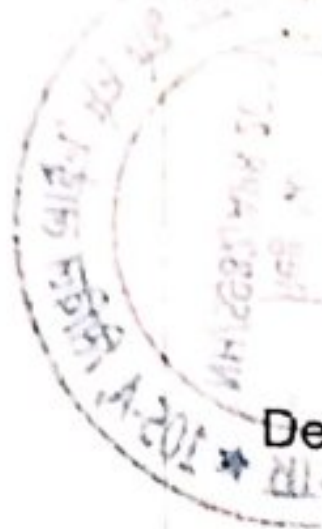

Dear Prime Hospital and Research Centre

We have received a booking request with the following details. Provide your confirmation by clicking on the Yes button.

You confirm this booking? Yes No

BP- 100/60

Name : DEEPAK KUMAR SHARMA
Contact Details : 8770312284
Hospital Package Name : Mediwheel Full Body Annual Plus Above 50 Male
Location : Shop No- 105 A Civil Line Main Road Dewas
Appointment Date : 13-07-2024

Member Information		
Booked Member Name	Age	Gender
DEEPAK KUMAR SHARMA	40 year	Male

Tests included in this Package

- Urine Analysis
- Blood Group
- CBC
- HbA1c
- Lipid Profile
- Kidney Profile
- Liver Profile
- Blood Glucose (Post Prandial)
- Prostate Specific Antigen (PSA Male)
- Thyroid Profile
- Urine Sugar Fasting
- Urine Sugar PP
- ESR
- Blood Glucose (Fasting)
- TMT OR 2D ECHO (Any 1) Chosen By Candidate
- Chest X-ray
- ECG
- USG Whole Abdomen
- Dietician Consultation
- Eye Check-up consultation
- Ent Consultation
- Dental Consultation
- General Physician Consultation
- Bmi Check

Not available
Not available
Not available
Not available

Sharma



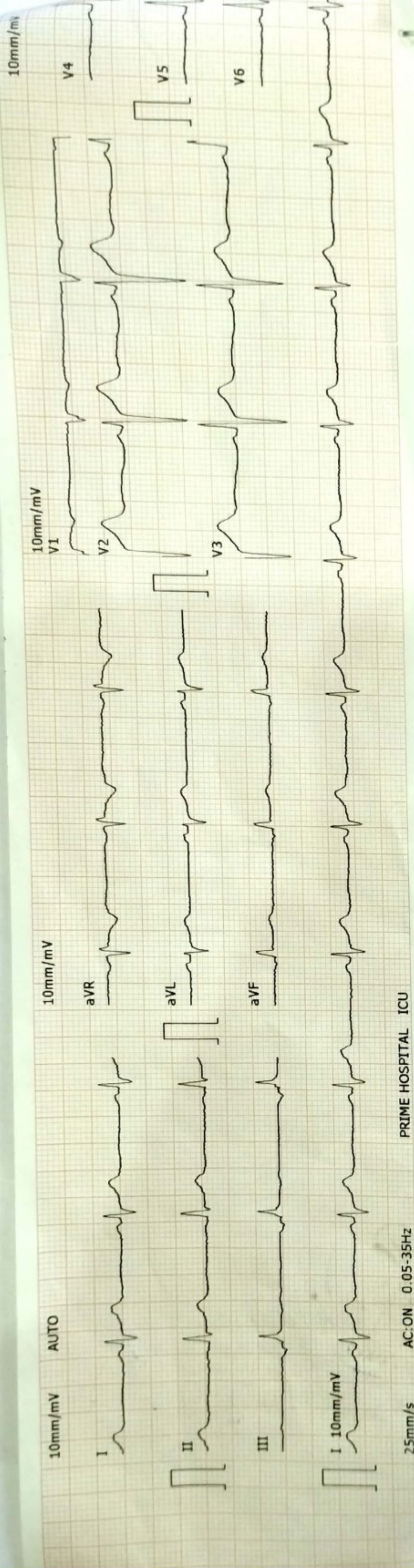

PRIME HOSPITAL ICU

Mr. DEEPAK KUMAR SHARMA / 40

ID: 00004475

2024-7-13 9:32:48

ID Card: _____
 Name: _____
 Age: _____
 Weight(Kg): _____
 Gender: _____
 Height(cm): _____
 BP(mmHg): _____

<< Conclusion >>
 801 Sinus Rhythm
 131 Low Voltage (Limb Leads)
 ** SUSPECTED ABNORMAL ECG **

HR.....bpm 60
 P-R.....ms 106
 Q-R-S.....ms 103
 QT/QTc.....ms 373/373
 P/QRS/T AXES.....deg 57/79/57
 RV5/SV1.....mV 0.72/0.34
 RV5+SV1.....mV 1.06

*The result must be confirmed by doctor!
 Report Confirmed by: DR P K CHILLORIA



Report - WNL
 P.K. Chilloria



देवास का नं. 1 स्वच्छ हॉस्पिटल

Better Diagnosis, Better Cure

प्राइम हॉस्पिटल एण्ड रिसर्च सेन्टर

105-ए, सिविल लाईन, मेन रोड, देवास फोन : 07272 -400060, मो. 9827265457

डॉ. पवन कुमार चिल्लौरिया

M.B.B.S., M.D. (Med.), FCCS, PGCDM

कन्सल्टिंग फिजिशियन, हृदय, श्वास एवं मधुमेह रोग विशेषज्ञ

Regi. No. MP-3899

Mob. 98272-65457

Refer by :

समय : दोप 12.00 से रात 9.00 बजे तक

TIMING : Daily 12.00 Noon to 9.00 p.m.

Name : Deepak Sharma Age : 41/m Resi : Ujjain Date : 13/7/2024

40 ① Incomplete mitral
② Flow in decr.

BP-120/60

No chest pain/no SOB

Echo. wml

pt. found clinically
Normal

Adn

Consult with

Otho surgeon.



Pawan

Dr. Pawan Kumar Chilloria
M.B.B.S., M.D. (Med.) F.C.C.S.

हृदय, श्वास एवं मधुमेह रोग विशेषज्ञ
MCI / MP. Reg. No. 3899

Mob. 98272-65457



Scanned with OKEN Scanner

Scanned with OKEN Scanner



प्राईम हॉस्पिटल एण्ड रिसर्च सेन्टर

105-ए, सिविल लाईन, मेन रोड, देवास फोन : 07272 400060, मो. 98272 65457

Web : www.primehospitaldewas.com E-mail : primehospitaldewas@gmail.com

ECHO REPORT

Date: 13/07/2024

Patient's Name : Mr. Deepak Kumar Sharma

AGE/SEX: 40/M

Ref. Doctor : DR PAWAN KUMART CHILLORIA MBBS, MD.

M. Mode
PARAMETERS

MEASUREMENT mm.

9. LV ID (Diastolic)	43
10. LVID (Systolic)	29
11. EF	61%
12. IVS	09
13. Posterior wall	09
14. Aorta	32
15. LA	30
16. RV	31

2-D ECHO

4. RWMA ARE NOT PRESENT AT REST
5. IAS / IVS intact.
6. No clot / vegetation/ no Pericardial Effusion.

DOPPLER

4. MV flow E > A, AV flow vP m/sec
5. NO MR/TR/AR
6. No significant gradient across any valves.

IMPRESSION: NORMAL ECHO STUDY
LVEF- 61%

Pawan

DR. PAWAN KUMAR CHILLORIA
MBBS, MD.



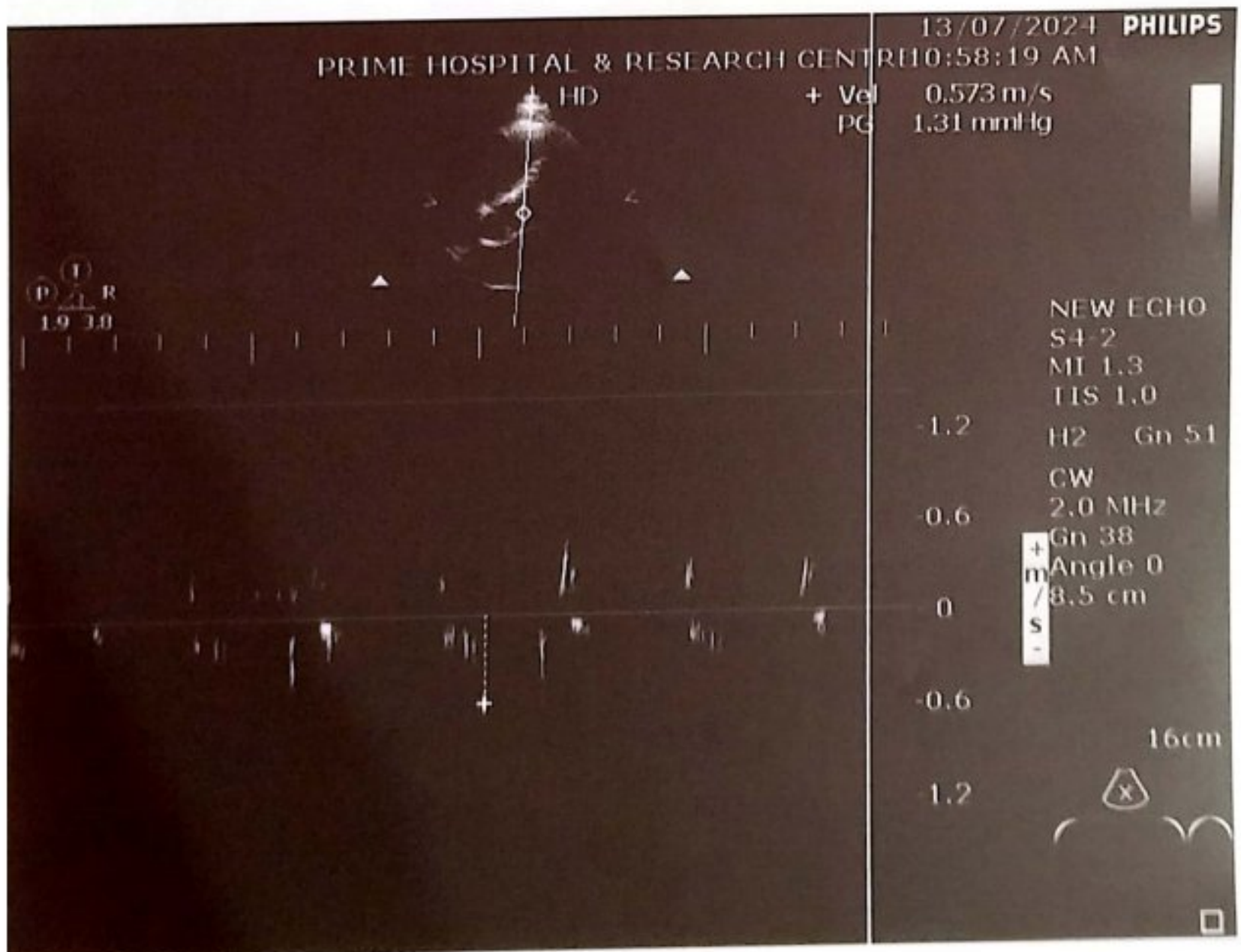
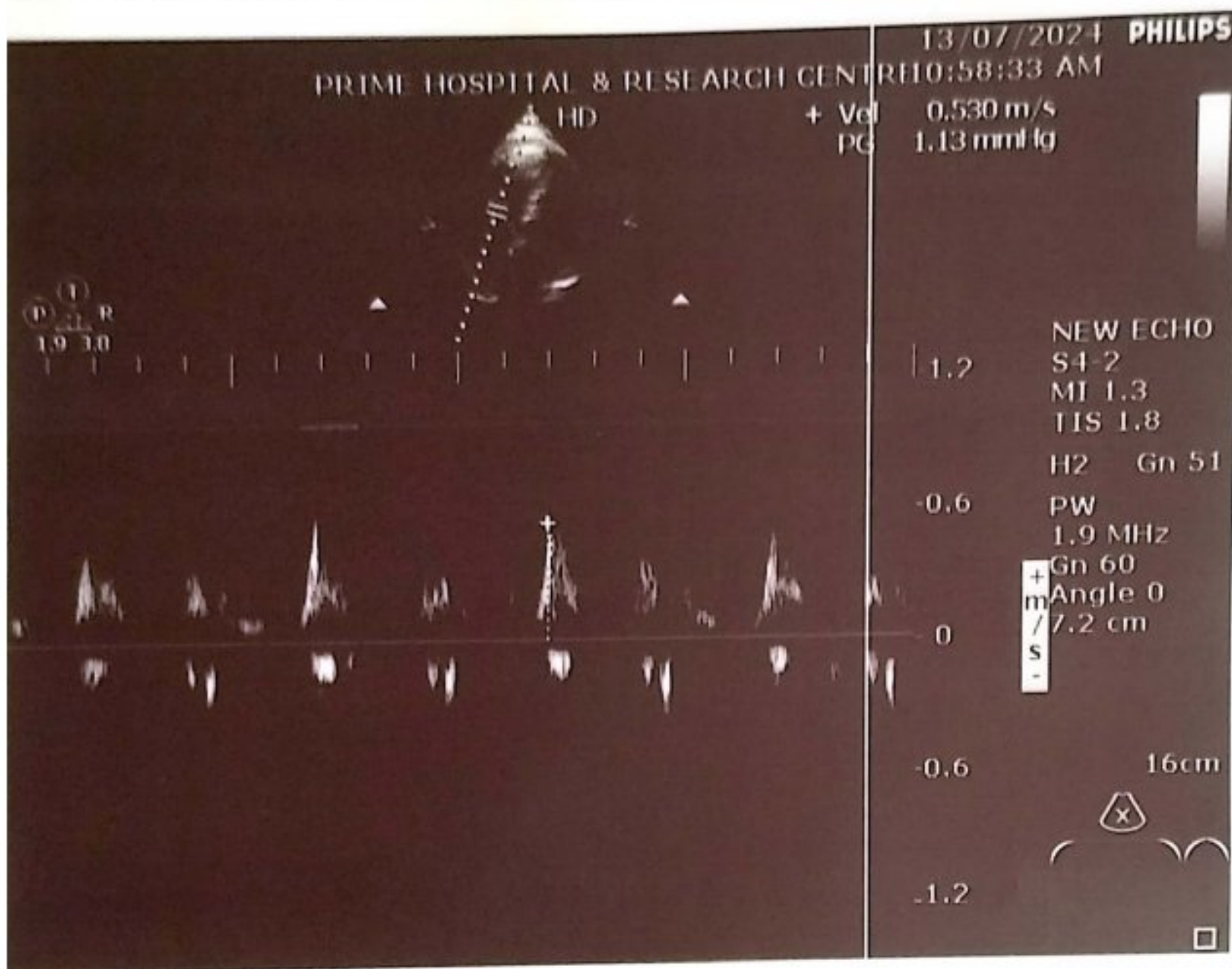

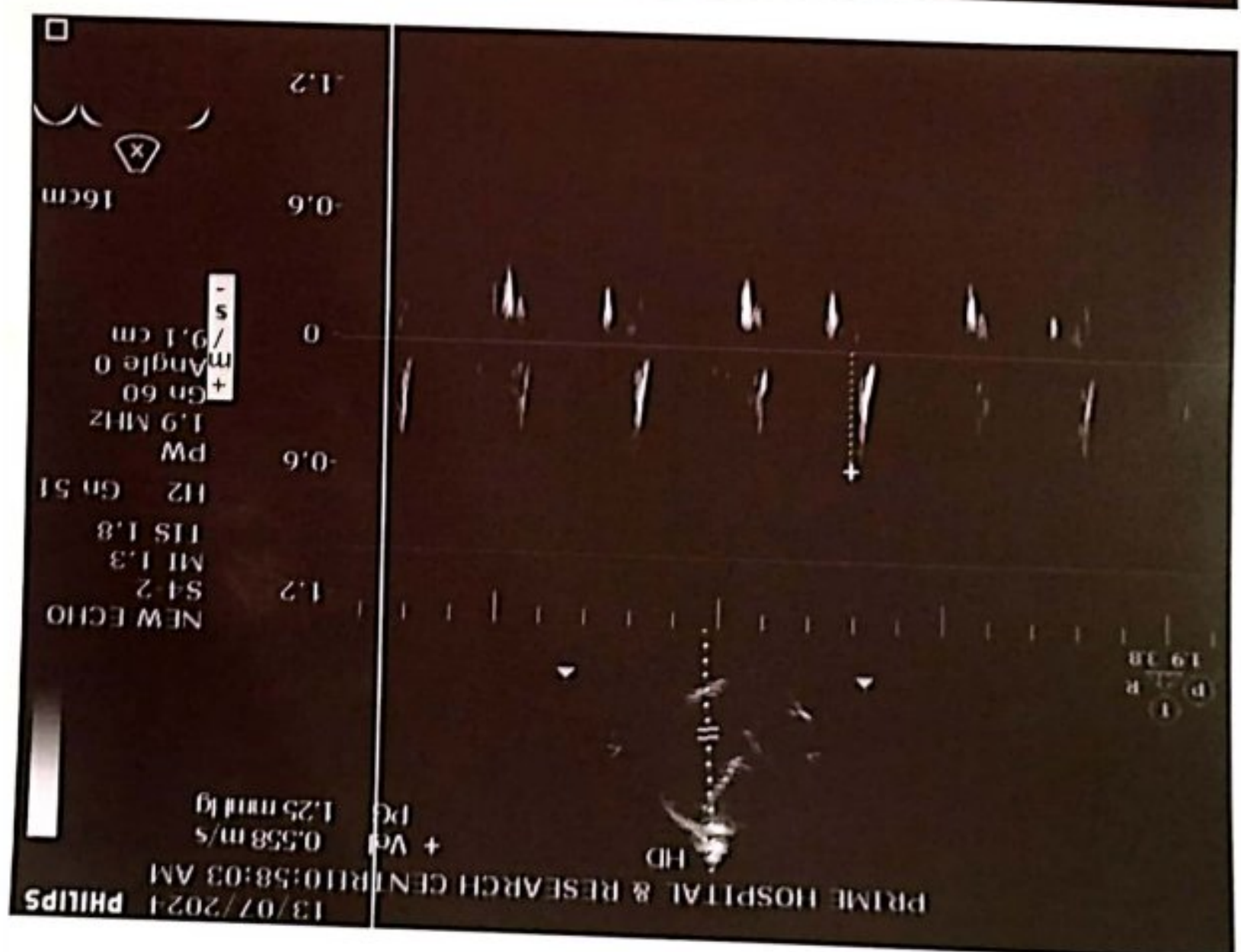
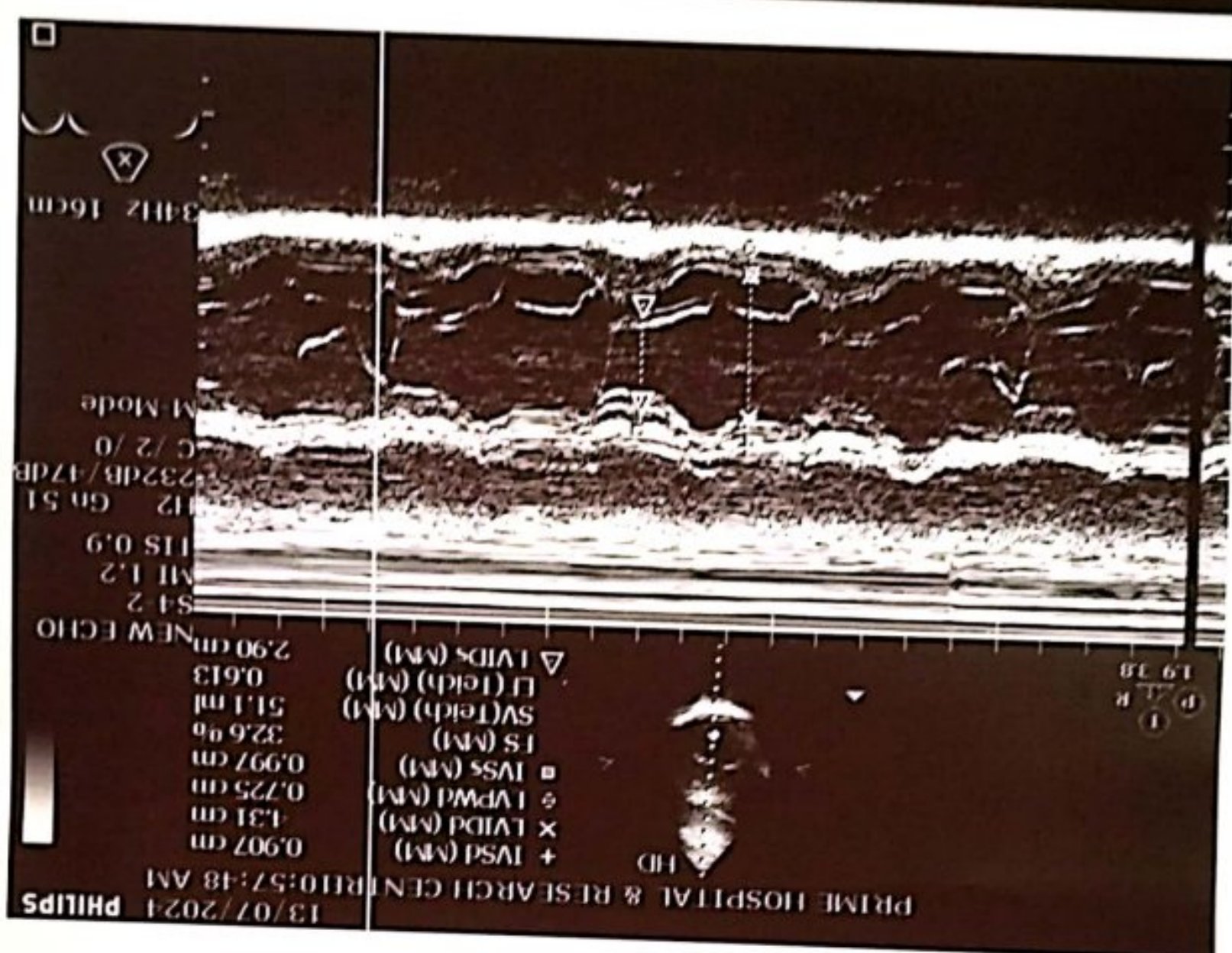
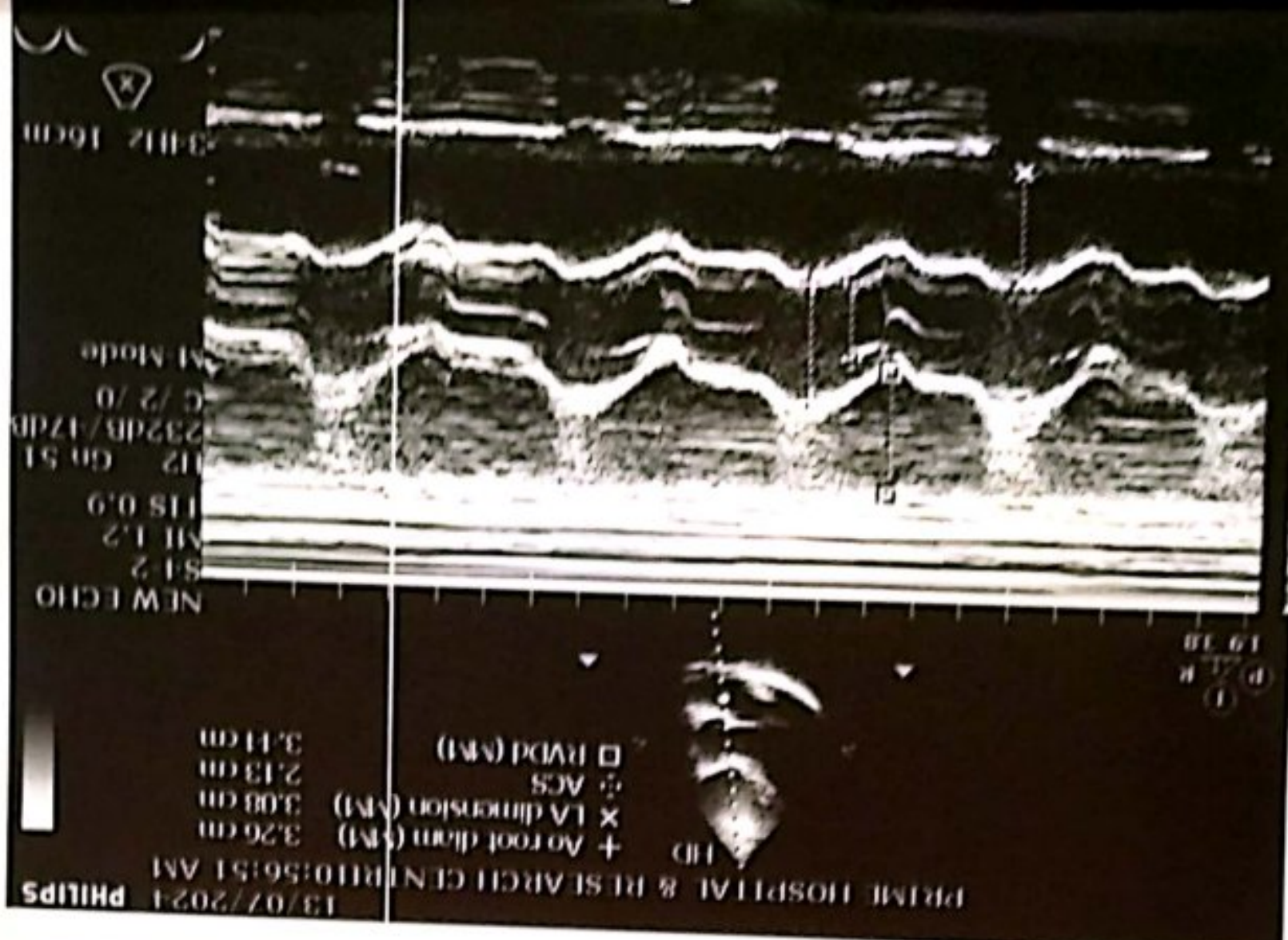





अभयारण के कागडे का प्रयोग
अभयारण के कागडे का प्रयोग
अभयारण के कागडे का प्रयोग

 GPS Map Camera



Dewas, Madhya Pradesh, India
41, Mendki Rd, Civil Lines Chouraha, Shivaji Nagar, Itawa, Dewas,
Madhya Pradesh 455001, India
Lat 22.965486°
Long 76.048075°
13/07/24 09:39 AM GMT +05:30

 Scanned with OKEN Scanner

 Scanned with OKEN Scanner



 GPS Map Camera



Dewas, Madhya Pradesh, India
106, Mendki Rd, Vinayak Hospital, Pachunkar Colony, Itawa, Dewas,
Madhya Pradesh 455001, India
Lat 22.964842°
Long 76.04503°
13/07/24 01:00 PM GMT +05:30



GPS Map Camera



Dewas, Madhya Pradesh, India
LandMark Apartment, Mendki Rd, LIG Colony, Pachunkar Colony, Ram
Nagar, Dewas, Madhya Pradesh 455001, India
Lat 22.964823°
Long 76.044917°
13/07/24 01:12 PM GMT +05:30

Scanned with OKEN Scanner

Scanned with OKEN Scanner



EMERGENCY
आपातकालीन

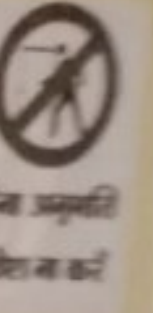

GPS Map Camera



Google

Dewas, Madhya Pradesh, India

LandMark Apartment, Mendki Rd, LIG Colony, Pachunkar Colony, Ram Nagar, Dewas, Madhya Pradesh 455001, India

Lat 22.964823°

Long 76.044917°

13/07/24 01:12 PM GMT +05:30



Scanned with OKEN Scanner

Scanned with OKEN Scanner

P.R.D. Room / एम.आर.डी. रूम
Private Ward / प्रायवेट वार्ड

Director Room / निदेशक कक्षा
Pharmacy / मेडिकल स्टोर
Emergency / आपातकालीन

कोड ब्लू
कार्डिओलॉजिस्ट
मेडिकल
इंटरवैली

निगरानी
में है।

गहन चिकित्सा इकाई

INTENSIVE CARE UNIT (I.C.U.)

ICU

Patient's Rights and Responsibilities

सिटीजन हॉस्पिटल एण्ड रिसर्च सेन्टर सिटीजन चार्टर
105-अ, सिविल लाईन, मेन रोड, देवास फोन-07272-400060, मो. 9827265457

सिटीजन चार्टर
सामाज्य प्रो.पी.डी. (प्रतिबद्ध)
शिकायतें और सुझाव

EMERGENCY
आपातकालीन
बिना अनुमति
प्रवेश न करें

- PATIENT'S RIGHTS**
- To know the treating consultant
 - To know the diagnosis & plan of treatment
 - To know the cost of treatment
 - May refuse a treatment
- PATIENT'S RESPONSIBILITIES**
- To follow consultant's instructions
 - To understand the treatment plan
 - To pay up the hospital dues as per the policy
 - To be involved actively in treatment plan



GPS Map Camera



Dewas, Madhya Pradesh, India
LandMark Apartment, Mendki Rd, LIG Colony, Pachunkar Colony, Ram
Nagar, Dewas, Madhya Pradesh 455001, India
Lat 22.964824°
Long 76.044927°
13/07/24 01:12 PM GMT +05:30

Scanned with OKEN Scanner

Scanned with OKEN Scanner

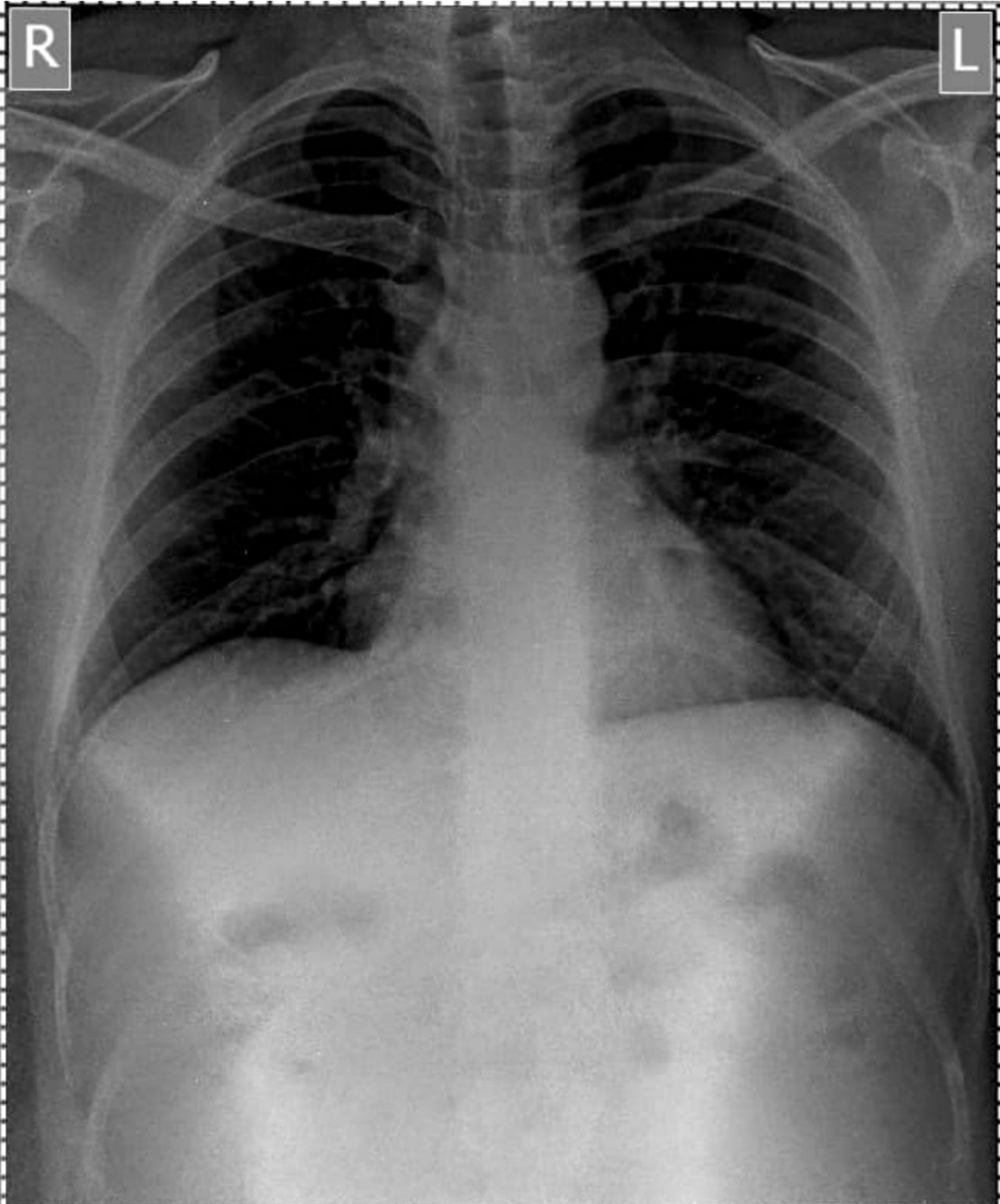

MR. DEEPAK KUMAR SHARMA 40Y/M 40 year Chest
DR.P.K. CHILLORIA (MBBS MD) (13/07/2024) Chest PA
PRIME HOSPITAL & RESEARCH CENTRE , DEWAS (M.P.)

7/13/2024
10:25:04 AM



भारत सरकार

GOVERNMENT OF INDIA



दीपक कुमार शर्मा

Deepak Kumar Sharma

जन्म वर्ष / Year of Birth : 1984

पुरुष / Male



9217 2587 4145

आधार — आम आदमी का अधिकार



भारतीय विशिष्ट पहचान प्राधिकरण
UNIQUE IDENTIFICATION AUTHORITY OF INDIA

पता: S/O सुरेन्द्र कुमार शर्मा, ८३/९,
विष्णुपुरा, सत्यम अपार्टमेंट के पास, उज्जैन,
उज्जैन म.ल.नगर, मध्य प्रदेश, 456010

Address: S/O Surendra Kumar
Sharma, 83/9, Vishnupura, Near
Satyam Apartment, Ujjain, Ujjain
M.L.Nagar, Madhya Pradesh,
456010

Patient's Name: **MR. DEEPAK KUMAR SHARMA**
Age & Sex : 40 Yrs., Male
Referred by : DR. PAWAN CHILLORIA M.B.B.S.M.D.
Consultant Dr. : DR. PAWAN CHILLORIA M.B.B.S.M.D.

Ref.No. : **2425-0000875**
Date : **13/07/2024**

Haematology Examination



Test Name	Result	Normal Range
Heamoglobin	12.3 gm/dl	M: 13.5 - 18.0 F: 11-16
Total WBC Count	6,600 /cumm	4,000 - 11,000
Neutrophils	66 %	40 - 75
Lymphocytes	30 %	20 - 50
Monocytes	02 %	0 - 10
Eosinophils	02 %	1 - 6
Basophils	00 %	0 - 1
E.S.R. (Wintrobess' Method)	14 mm	M: 1-13 F: 1-20
P.C.V.	41.0 %	M: 40-52 F: 35-45
R.B.C. Count	4.62 mili/cumm	M: 4.5 -6.5 F: 3.5-5.5
M.C.V.	88.74 fl.	74 -96
M.C.H.	26.62 pg.	27 - 32
M.C.H.C	30.00 g/dl	30 - 35
Platelet Count	2.35 lacs/cumm	1.5 - 4.5
Blood Group	"A"	
Rh (D)	Positive	

PRIME
PATHOLOGY

DR. N. RAJ
M.B.B.S. M.P.
(PATHOLOGIST)



Patient's Name: MR. DEEPAK KUMAR SHARMA
Age & Sex : 40 Yrs. Male
Referred by : DR. PAWAN CHILLORIA M.B.B.S.M.D.
Consultant Dr. : DR. PAWAN CHILLORIA M.B.B.S.M.D.

Ref.No. : 2425-0000875
Date : 13/07/2024



Test Name	Result	Normal Range
Biochemical Examination		
GLUCOSE FASTING	81.0 mg/dl	70-100
GLUCOSE PP	112.0 mg/dl	upto 140
BLOOD UREA	26.0 mg/dl	15 - 40
S. CREATININE	0.82 mg/dl	0.5- 1.5
BLOOD UREA NITROGEN	12.15 mg/dl	5-21
S.CHOLESTEROL	162.0 mg/dl	150 - 240
H.D.L. CHOLESTEROL	44.0 mg/dl	30 - 70
S. TRIGLYCERIDES	179.0 mg/dl	< 150 Normal 150-200 borderline high >200 High
TOTAL LIPIDS	506.68 mg/dl	400 - 700
L.D.L. CHOLESTEROL	82.20 mg/dl	Low Risk < 100 Risk 139 - 160
V.L.D.L.	35.80 mg/dl	upto 40
RISK RATIO	3.68	Up to 4.97
S. URIC ACID	5.2 mg/dl	M: 2.5-7 F: 1.5 - 6
S. CALCIUM	9.9 mg/dl	8.5 - 10.5
S. SODIUM	142.0 mEq/L	135 - 148
S. POTASSIUM	4.26 mEq/L	3.5 - 5.0
S. CHLORIDE	102.0 mEq/L	96 - 108
Thyroid Test		
Total Triiodothyronine (T3)	1.26 ng/ml	0.60- 1.81
Total Thyroxine (T4)	4.62 ug/dl	4.5 - 12.6
Thyroid Stimulating Hormone (TSH)	3.85 uIU/ml	0.34 - 5.5



Patient's Name: MR. DEEPAK KUMAR SHARMA
Age & Sex : 40 Yrs. Male
Referred by : DR. PAWAN CHILLORIA M.B.B.S.M.D.
Consultant Dr. : DR. PAWAN CHILLORIA M.B.B.S.M.D.

Ref.No. : 2425-0000875
Date : 13/07/2024



Test Name	Result	Normal Range
Liver Profile		
TOTAL BILIRUBIN	0.99 mg/dl	0.0 - 1.00
DIRECT BILIRUBIN	0.54 mg/dl	0.0 - 0.25
INDIRECT BILIRUBIN	0.45 mg/dl	0.0 - 0.75
S.G.O.T.	26.0 IU/L	upto 49
S.G.P.T.	38.0 IU/L	upto 40
ALKALINE PHOSPHATASE	179.0 IU/L	Ad. 100-250 Ch. 250-770
TOTAL PROTEINS	7.2 g/dl	6.2 - 8.3
ALBUMIN	4.0 g/dl	3.5 - 5.0
GLOBULIN	3.20 g/dl	2.3 - 3.5
A/G RATION	1.25:1	1.2-1.8 : 1
P.T. Patient	14 Sec.	14 Sec.
HbsAg	Non Reactive	
I.N.R.	1.00	

PRIME PATHOLOGY





Name : MR. DEEPAK KUMAR SHARMA
Age & Sex : . 40 YRS male
Referred by : DR. PAWAN CHILLORIA M.B.B.S.M.D.
Consultant Dr. : DR. PAWAN CHILLORIA M.B.B.S.M.D.
DATE : 13/07/2024

Parameter	Result	Unit	Biological Reference
Hb A1C Suggested level	5.2 %	of Total Hb	>8.0 Action <7.0 Goal <6.0 Non-diabetic
Mean Blood Glucose	105.0	mg/dL	0 - 154

Prostate specific Antigen PSA TOTAL

Parameter Interval	Result	Unit	Biological Reference
Prostate specific Antigen (PSA) TOTAL Method	2.48	ng/ml	< 4.0

-----End Of Report-----





Patient's Name: MR. DEEPAK KUMAR SHARMA
Age & Sex : 40 Yrs., Male
Referred by : DR. PAWAN CHILLORIA M.B.B.S.M.D.
Consultant Dr. : DR. PAWAN CHILLORIA M.B.B.S.M.D.

Ref.No. : 2425-0000875
Date : 13/07/2024

EXAMINATION OF URINE



Physical Examination		Chemical Examination	
Collection From	: Lab	Reaction	: Acidic
Sample Collection	: Random	Albumin	: Nil
Quantity	: 30 ml	Sugar	: Nil
Colour	: Pale Yellow	Ketone Bodie	: Nil
Appearance	: Clear	Bile Salts	: Nil
Specific Gravity	: 1.020	Bile Pigment	: Nil
		Occult Blood	: Negative
Microscopic Examination (After Centrifugation at 2000 rpm. for 5 minuts)			
Leucocytes(Pus Cells)	: 2-3 /hpf		
Epithelial Cells	: 1-2 /hpf		
Red Blood Cells	: NIL /hpf		
Crystals	: Nil		Trichomonas Vaginalls: Absent
Spermatozoa	: Absent		
Parasites	: Absent		
Cast	: Nil		
Yeast Cells	: Absent		
Bacteria	: Nil		

Prime Pathology Lab
DR. N. RAJ
M.B.B.S.DCP
(PATHOLOGIST)