



BHAILAL AMIN  
GENERAL HOSPITAL



### CONCLUSION OF HEALTH CHECKUP

ECU Number : 1361	MR Number : 23198949	Patient Name: JAYDEEPKUMAR
Age : 36	Sex : Male	Height : 171
Weight : 67	Ideal Weight : 68	BMI : 22.91
Date : 20/01/2023		

Dr. Manish Mittal

Internal Medicine

Note : General Physical Examination & routine Investigations included in the Health Checkup have certain limitations and may not be able to detect all the latent and asymptomatic diseases.





**BHAILAL AMIN  
GENERAL HOSPITAL**



H-2015-0297



MC-3004



E-2021-0037



ECU Number : 1361                      MR Number : 23198949                      Patient Name: JAYDEEPKUMAR  
Age : 36                                      Sex : Male                                      Height : 171  
Weight : 67                                      Ideal Weight : 68                                      BMI : 22.91  
Date : 20/01/2023

Past H/O : NO P/H/O ANY MAJOR ILLNESS.

Present H/O : NO MEDICAL COMPLAINTS AT PRESENT.

Family H/O : FATHER : ASTHMA ; MOTHER : HYPERTENSION.

Habits : NO HABITS.

Gen.Exam. : G.C. GOOD

B.P : 120/80 mm Hg

Pulse : 81/MIN REG.

Others : SPO2 : 98 %

C.V.S : NAD.

R.S. : NAD

Abdomen : NP

Spleen : NP

Skin : NAD

C.N.S : NAD

Advice :





# BHAILAL AMIN GENERAL HOSPITAL



ECU Number : 1361  
 Age : 36  
 Weight : 67  
 Date : 20/01/2023

MR Number : 23198949  
 Sex : Male  
 Ideal Weight : 68

Patient Name: JAYDEEPKUMAR  
 Height : 171  
 BMI : 22.91

**Ophthalmic Check Up :**

	Right	Left
Ext Exam		NIL
Vision Without Glasses	6/6 - 1.75 D SPH - 0.75	6/6 - 1.25 D SPH
Vision With Glasses	CYL ! 60 N.6	N.6
Final Correction	14.6	14.6
Iris	NORMAL	
Colour Vision	NORMAL	
Advice	NIL	

**Orthopaedic Check Up :**

Ortho Consultation  
 Ortho Advice

**ENT Check Up :**

Ear  
 Nose  
 Throat  
 Hearing Test  
 ENT Advice

**General Surgery Check Up :**

General Surgery  
 Abdominal Lump  
 Hernia  
 External Genitals  
 PVR  
 Proctoscopy  
 Any Other  
 Surgical Advice



Dietary Assessment

ECU Number : 1361 MR Number : 23198949 Patient Name: JAYDEEPKUMAR  
Age : 36 Sex : Male Height : 171  
Weight : 67 Ideal Weight : 68 BMI : 22.91  
Date : 20/01/2023

Body Type : Normal / Underweight / Overweight  
Diet History : Vegetarian / Eggetarian / Mixed

Frequency of consuming fried food : / Day / Week or occasional

Frequency of consuming Sweets : / Day / or occasional

Frequency of consuming outside food : / Day / Week or occasional

Amount of water consumed / day : Glasses / liters

Life style assessment :

Physical activity : Active / moderate / Sedentary / Nil

Alcohol intake : Yes / No

Smoking : Yes / No

Allergic to any food : Yes / No

Are you stressed out ? : Yes / No

Do you travel a lot ? : Yes / No

General diet instructions :

Have small frequent meals.

Avoid fatty products like oil, ghee, butter, cheese.

Take salt restricted diet and avoid table salt.

Consume fibrous food regularly like whole grains, Daliya, Oats, Bajra, Flex seeds, Pulses, Fruits and Salads.

Keep changing your cooking oil every three months.

Avoid Maida, Starchy foods and Bakery products.

Consume 1-2 seervings of all fruits and vegetables, For Diabetic patients avoid Mango, Chikoo, Banana, Grapes and Custurd apple

Dring 3 to 4 liters (12 - 14 glass) of water daily.

Eat Beetroots, Figs, Almond, Walnut, Dates, Leafy vegetables, roasted Channa and Jeggary (Gur) for Heamoglobin in case of diabetic patient avoid Rasins, Dates and Jeggary

Drink green Tea or black Coffee once in a day.

Do brisk walking daily.



Patient Name : Mr. JAYDEEPKUMAR MAHESHCHANDRA Type : OPD  
 Gender / Age : Male / 36 Years 2 Months 13 Days Request No. : 101458  
 MR No / Bill No. : 23198949 / 231061776 Request Date : 20/01/2023 09:44 AM  
 Consultant : Dr. Manish Mittal Collection Date : 20/01/2023 10:13 AM  
 Location : OPD Approval Date : 20/01/2023 02:45 PM

**CBC + ESR**

Test	Result	Units	Biological Ref. Range
<b>Haemoglobin.</b>			
Haemoglobin	15.5	gm/dL	13 - 17
Red Blood Cell Count (T-RBC)	5.25	mill/cmm	4.5 - 5.5
Hematocrit (HCT)	45.7	%	40 - 50
Mean Corpuscular Volume (MCV)	87.0	fl	83 - 101
Mean Corpuscular Haemoglobin (MCH)	29.5	pg	27 - 32
MCH Concentration (MCHC)	33.9	%	31.5 - 34.5
Red Cell Distribution Width (RDW-CV)	12.6	%	11.6 - 14
Red Cell Distribution Width (RDW-SD)	40.7	fl	39 - 46
<b>Total Leucocyte Count (TLC)</b>			
Total Leucocyte Count (TLC)	7.84	thou/cmm	4 - 10
<b>Differential Leucocyte Count</b>			
Polymorphs	70	%	40 - 80
Lymphocytes	23	%	20 - 40
Eosinophils	3	%	1 - 6
Monocytes	4	%	2 - 10
Basophils	0	%	0 - 2
Polymorphs (Abs. Value)	5.46	thou/cmm	2 - 7
Lymphocytes (Abs. Value)	1.79	thou/cmm	1 - 3
Eosinophils (Abs. Value)	0.23	thou/cmm	0.2 - 0.5
Monocytes (Abs. Value)	0.31	thou/cmm	0.2 - 1
Basophils (Abs. Value)	0.05	thou/cmm	0.02 - 0.1
Immature Granulocytes	0.3	%	1 - 3 : Borderline > 3 : Significant
<b>Platelet Count</b>			
Platelet Count	243	thou/cmm	150 - 410
Smear evaluation	Adequate		
ESR	1	mm/1 hr	0 - 10

Test results are dependent on a number of variables & technical limitations. Hence, it is advised to correlate with clinical findings and other related investigations before any firm opinion is made. Recheck / Retest may be requested.

365 Days / 24 Hours Laboratory Services

Home Collection Facility Available  
(Mon To Sat 8:00 am to 5:00 pm)



BHAILAL AMIN  
GENERAL HOSPITAL

📍 Bhaialal Amin Marg, Gorwa, Vadodara, Gujarat 390003.

🌐 www.baghospital.com | 📞 0265-677 6222, 255 6222 | Follow us : 📱 @

DEPARTMENT OF LABORATORY MEDICINE

Patient Name	: Mr. JAYDEEPKUMAR MAHESHCHANDRA	Type	: OPD
Gender / Age	: Male / 36 Years 2 Months 13 Days	Request No.	: 101458
MR No / Bill No.	: 23198949 / 231061776	Request Date	: 20/01/2023 09:44 AM
Consultant	: Dr. Manish Mittal	Collection Date	: 20/01/2023 10:13 AM
Location	: OPD	Approval Date	: 20/01/2023 02:45 PM

**CBC + ESR**

Immature Granulocyte (IG) count is a useful early marker of infection or inflammation, even when other markers are normal. It is an early and rapid discrimination of bacterial from viral infections. It is also increased in patients on steroid therapy / chemotherapy or haematological malignancy. High IG is always pathological; except in pregnancy and neonates of < 7 days.  
Method : HB by Non-Cyanide Hemoglobin analysis method. HCT by RBC pulse height detection method. RBC, TLC & PLC are by Particle Count by Electrical Impedance in Cell Counter. Optical Platelets by Fluorescent + Laser Technology. MCV, MCH, MCHC, RDW (CV & SD) are calculated parameter. DLC by Flowcytometry method using semi-conductor Laser+Smear verification. ESR on Ves metic 20, comparable to Westergrens method and in accordance to ICSH reference method.

---- End of Report ----

Dr. Rakesh Vaidya  
MD (Path). DCP.

Test Results are dependent on a number of variables & technical limitations. Hence, it is advised to correlate with clinical findings and other related investigations before any firm opinion is made. Recheck / retest may be requested.

365 Days / 24 Hours Laboratory Services

Home Collection Facility Available  
(Mon To Sat 8:00 am to 5:00 pm)



BHAILAL AMIN  
GENERAL HOSPITAL

📍 Bhaikal Amin Marg, Gorwa, Vadodara, Gujarat 390003.

🌐 www.baghospital.com | 📞 0265-677 6222, 255 6222 | Follow us : (f) (i) (t) (e)

DEPARTMENT OF LABORATORY MEDICINE

Patient Name : Mr. JAYDEEPKUMAR MAHESHCHANDRA Type : OPD  
Gender / Age : Male / 36 Years 2 Months 13 Days Request No. : 101458  
MR No / Bill No. : 23198949 / 231061776 Request Date : 20/01/2023 09:44 AM  
Consultant : Dr. Manish Mittal Collection Date : 20/01/2023 10:13 AM  
Location : OPD Approval Date : 20/01/2023 02:39 PM

### Haematology

Test	Result	Units	Biological Ref. Range
<b>Blood Group</b>			
ABO system	B		
Rh system.	Positive		

By Gel Technology / Tube Agglutination Method.  
Note :

- This blood group has been done with new sensitive Gel Technology using both Forward and Reverse Grouping Card with Autocontrol.
- This method check's group both on Red blood cells and in Serum for "ABO" group.

--- End of Report ---

Dr. Rakesh Vaidya  
MD (Path). DCP.

Test Results are dependent on a number of variables & technical limitations. Hence, it is advised to correlate with clinical findings and other related investigations before any firm opinion is made. Recheck / retest may be requested.



Patient Name : Mr. JAYDEEPKUMAR MAHESHCHANDRA Type : OPD  
 Gender / Age : Male / 36 Years 2 Months 13 Days Request No. : 101458  
 MR No / Bill No. : 23198949 / 231061776 Request Date : 20/01/2023 09:44 AM  
 Consultant : Dr. Manish Mittal Collection Date : 20/01/2023 10:13 AM  
 Location : OPD Approval Date : 20/01/2023 01:04 PM

**Fasting Plasma Glucose**

Test	Result	Units	Biological Ref. Range
<i>Fasting Plasma Glucose</i>			
Fasting Plasma Glucose	90	mg/dL	70 - 110
Post Prandial 2 Hr. Plasma Glucose	78	mg/dL	70 - 140

By Hexokinase method on RXL Dade Dimension

---- End of Report ----

Dr. Sejal Odedra  
M.D.Pathology





Patient Name : Mr. JAYDEEPKUMAR MAHESHCHANDRA Type : OPD  
 Gender / Age : Male / 36 Years 2 Months 13 Days Request No. : 101458  
 MR No / Bill No. : 23198949 / 231061776 Request Date : 20/01/2023 09:44 AM  
 Consultant : Dr. Manish Mittal Collection Date : 20/01/2023 10:13 AM  
 Location : OPD Approval Date : 20/01/2023 01:03 PM

**HbA1c (Glycosylated Hb)**

Test	Result	Units	Biological Ref. Range
<b>HbA1c (Glycosylated Hb)</b>			
Glycosylated Hemoglobin (HbA1c)	5.2	%	
estimated Average Glucose (e AG) *	102.54	mg/dL	

(Method:

By Automated HPLC analyser on D-10 Biorad. NGSP Certified, US-FDA approved, Traceable to IFCC reference method.

\* Calculated valued for past 60 days, derived from HbA1c %, based on formula recommended by the A1c - Derived Average Glucose study from ADA and EASD funded The ADAG trial.

**Guidelines for Interpretation:**

Indicated Glycemic control of previous 2-3 months

HbA1c%	e AG (mg/dl)	Glycemic control
> 8	> 183	Action suggested...High risk of developing long-term complications. Action suggested, depends on individual patient circumstances
7 - 8	154 - 183	Good
< 7	< 154	Goal...Some danger of hypoglycemic reaction in type I Diabetics. Some Glucose intolerant individuals and Sub-Clinical diabetics may demonstrate (elevated) HbA1c in this area.
6 - 7	126 - 154	Near Normal
< 6	< 126	Nondiabetic level)

--- End of Report ---

Dr. Sejal Odedra  
M.D.Pathology



Patient Name : Mr. JAYDEEPKUMAR MAHESHCHANDRA Type : OPD  
 Gender / Age : Male / 36 Years 2 Months 13 Days Request No. : 101458  
 MR No / Bill No. : 23198949 / 231061776 Request Date : 20/01/2023 09:44 AM  
 Consultant : Dr. Manish Mittal Collection Date : 20/01/2023 10:13 AM  
 Location : OPD Approval Date : 20/01/2023 01:03 PM

**Complete Lipid Profile**

Test	Result	Units	Biological Ref. Range
<b>Complete Lipid Profile</b>			
Appearance	Clear		
Triglycerides	99	mg/dL	1 - 150
<i>(By Lipase / Glycerol dehydrogenase on RXL Dade Dimension</i>			
<i>&lt; 150 Normal</i>			
<i>150-199 Borderline High</i>			
<i>200-499 High</i>			
<i>&gt; 499 Very High)</i>			
Total Cholesterol	158	mg/dL	1 - 200
<i>(By enzymatic colorimetric method on RXL Dade Dimension</i>			
<i>&lt;200 mg/dL - Desirable</i>			
<i>200-239 mg/dL - Borderline High</i>			
<i>&gt; 239 mg/dL - High)</i>			
HDL Cholesterol	48	mg/dL	40 - 60
<i>(By Direct homogenous technique, modified enzymatic non-immunological method on RXL Dade Dimension</i>			
<i>&lt; 40 Low</i>			
<i>&gt; 60 High)</i>			
Non HDL Cholesterol (calculated)	110	mg/dL	1 - 130
<i>(Non- HDL Cholesterol</i>			
<i>&lt; 130 Desirable</i>			
<i>139-159 Borderline High</i>			
<i>160-189 High</i>			
<i>&gt; 191 Very High)</i>			
LDL Cholesterol	96	mg/dL	1 - 100
<i>(By Direct homogenous technique, modified enzymatic non-immunological method on RXL Dade Dimension</i>			
<i>&lt; 100 Optimal</i>			
<i>100-129 Near / above optimal</i>			
<i>130-159 Borderline High</i>			
<i>160-189 High</i>			
<i>&gt; 189 Very High)</i>			
VLDL Cholesterol (calculated)	19.8	mg/dL	12 - 30
LDL Ch. / HDL Ch. Ratio	2		2.1 - 3.5
T. Ch./HDL Ch. Ratio	3.29		3.5 - 5
<i>(Recent NECP / ATP III Guidelines / Classification (mg/dl) :)</i>			

--- End of Report ---

Dr. Sejal Odedra  
M.D.Pathology



Patient Name : Mr. JAYDEEPKUMAR MAHESHCHANDRA Type : OPD  
 Gender / Age : Male / 36 Years 2 Months 13 Days Request No. : 101458  
 MR No / Bill No. : 23198949 / 231061776 Request Date : 20/01/2023 09:44 AM  
 Consultant : Dr. Manish Mittal Collection Date : 20/01/2023 10:13 AM  
 Location : OPD Approval Date : 20/01/2023 01:04 PM

**Liver Function Test (LFT)**

Test	Result	Units	Biological Ref. Range
<b>Bilirubin</b>			
Bilirubin - Total	0.73	mg/dL	0 - 1
Bilirubin - Direct	0.13	mg/dL	0 - 0.3
Bilirubin - Indirect	0.6	mg/dL	0 - 0.7
<i>(By Diazotized sulfanilic acid on RXL Dade Dimension.)</i>			
Aspartate Aminotransferase (SGOT/AST)	<b>10</b>	U/L	15 - 40
<i>(By IFCC UV kinetic method on RXL Dade Dimension.)</i>			
Alanine Aminotransferase (SGPT/ALT)	28	U/L	16 - 63
<i>(By IFCC UV kinetic method on RXL Dade Dimension.)</i>			
Alkaline Phosphatase	64	U/L	53 - 128
<i>(BY PNPP AMP method on RXL Dade Dimension.)</i>			
Gamma Glutamyl Transferase (GGT)	24	U/L	15 - 85
<i>(By IFCC method on RXL Dade Dimension.)</i>			
<b>Total Protein</b>			
Total Proteins	7.58	gm/dL	6.4 - 8.2
Albumin	4.09	gm/dL	3.4 - 5
Globulin	3.49	gm/dL	3 - 3.2
A : G Ratio	1.17		1.1 - 1.6
<i>(By Biuret endpoint and Bromocresol purple method on RXL Dade Dimension.)</i>			

---- End of Report ----

Dr. Sejal Odedra  
M.D.Pathology



Patient Name : Mr. JAYDEEPKUMAR MAHESHCHANDRA  
 Gender / Age : Male / 36 Years 2 Months 13 Days  
 MR No / Bill No. : 23198949 / 231061776  
 Consultant : Dr. Manish Mittal  
 Location : OPD

Type : OPD  
 Request No. : 101458  
 Request Date : 20/01/2023 09:44 AM  
 Collection Date : 20/01/2023 10:13 AM  
 Approval Date : 20/01/2023 01:03 PM

**Renal Function Test (RFT)**

Test	Result	Units	Biological Ref. Range
Urea (By Urease Kinetic method on RXL Dade Dimension)	19	mg/dL	10 - 45
Creatinine (By Modified Kinetic Jaffe Technique)	0.89	mg/dL	0.9 - 1.3
Estimate Glomerular Filtration rate (Ref. range : > 60 ml/min for adults between age group of 18 to 70 yrs. EGFR Calculated by IDMS Traceable MDRD Study equation. Reporting of eGFR can help facilitate early detection of CKD. By Modified Kinetic Jaffe Technique)	More than 60		
Uric acid (By Uricase / Catalase method on RXL Siemens)	4.4	mg/dL	3.4 - 7.2

---- End of Report ----

Dr. Sejal Odedra  
M.D.Pathology



Patient Name : Mr. JAYDEEPKUMAR MAHESHCHANDRA  
 Gender / Age : Male / 36 Years 2 Months 13 Days  
 MR No / Bill No. : 23198949 / 231061776  
 Consultant : Dr. Manish Mittal  
 Location : OPD

Type : OPD  
 Request No. : 101458  
 Request Date : 20/01/2023 09:44 AM  
 Collection Date : 20/01/2023 10:13 AM  
 Approval Date : 20/01/2023 02:39 PM

## Thyroid Hormone Study

Test	Result	Units	Biological Ref. Range
------	--------	-------	-----------------------

Triiodothyronine (T3)	1.71	ng/ml	
-----------------------	------	-------	--

(Done by 4th generation electrochemiluminescence based method on automated immunoassay / Cobas e 411.)

Reference interval (ng/ml)

1 - 3 days : 0.1 - 7.4  
 1-11 months : 0.1 - 2.45  
 1-5 years : 0.1 - 2.7  
 6-10 years : 0.9 - 2.4  
 11-15 years : 0.8 - 2.1  
 16-20 years : 0.8 - 2.1  
 Adults (20 - 50 years) : 0.7 - 2.0  
 Adults (> 50 years) : 0.4 - 1.8  
 Pregnancy (in last 5 months) : 1.2 - 2.5

(Reference : Tietz - Clinical guide to laboratory test, 4th edition ))

Thyroxine (T4)	8.29	mcg/dL	
----------------	------	--------	--

(Done by 4th generation electrochemiluminescence based method on automated immunoassay / Cobas e 411.)

Reference interval (mcg/dL)

1 - 3 days : 11.8 - 22.6  
 1-2 weeks : 9.8 - 16.6  
 1 - 4 months : 7.2 - 14.4  
 4 - 12 months : 7.8 - 16.5  
 1-5 years : 7.3 - 15.0  
 5 - 10 years : 6.4 - 13.3  
 10 - 20 years : 5.6 - 11.7  
 Adults / male : 4.6 - 10.5  
 Adults / female : 5.5 - 11.0  
 Adults (> 60 years) : 5.0 - 10.7

(Reference : Tietz - Clinical guide to laboratory test, 4th edition ))

Thyroid Stimulating Hormone (US-TSH)	1.16	microIU/ml	
--------------------------------------	------	------------	--

(Done by 4th generation electrochemiluminescence based method on automated immunoassay / Cobas e 411.)

Reference interval (microIU/ml)

Infants (1-4 days) : 1.0 - 39  
 2-20 weeks : 1.7 - 9.1  
 5 months - 20 years : 0.7 - 6.4  
 Adults (21 - 54 years) : 0.4 - 4.2  
 Adults (> 55 years) : 0.5 - 8.9  
 Pregnancy :  
 1st trimester : 0.3 - 4.5  
 2nd trimester : 0.5 - 4.6  
 3rd trimester : 0.8 - 5.2

(Reference : Tietz - Clinical guide to laboratory test, 4th edition ))

--- End of Report ---

Dr. Rakesh Vaidya  
 MD (Path). DCP.



Patient Name : Mr. JAYDEEPKUMAR MAHESHCHANDRA  
 Gender / Age : Male / 36 Years 2 Months 13 Days  
 MR No / Bill No. : 23198949 / 231061776  
 Consultant : Dr. Manish Mittal  
 Location : OPD

Type : OPD  
 Request No. : 101458  
 Request Date : 20/01/2023 09:44 AM  
 Collection Date : 20/01/2023 10:13 AM  
 Approval Date : 20/01/2023 02:38 PM

**Urine routine analysis (Auto)**

Test	Result	Units	Biological Ref. Range
<b>Physical Examination</b>			
Quantity	30	mL	
Colour	Pale Yellow		
Appearance	Clear		
<b>Chemical Examination (By Reagent strip method)</b>			
pH	7.0		
Specific Gravity	<=1.005		
Protein	Negative	gm/dL	0 - 5
Glucose	Negative	mg/dL	0 - 5
Ketones	Negative		0 - 5
Bilirubin	Negative		Negative
Urobilinogen	Negative		Negative (upto 1)
Blood	Negative		Negative
Leucocytes	Negative		Negative
Nitrite	Negative		Negative
<b>Microscopic Examination (by Microscopy after Centrifugation at 2000 rpm for 10 min or on fully automated Sysmex urine sedimentation analyzer UF4000)</b>			
Red Blood Cells	0 - 1	/hpf	0 - 2
Leucocytes	0 - 1	/hpf	0 - 5
Epithelial Cells	0 - 1	/hpf	0 - 5
Casts	Nil	/lpf	Nil
Crystals	Nil	/hpf	Nil
Mucus	Absent	/hpf	Absent
Organism	Absent		

--- End of Report ---

Dr. Rakesh Vaidya  
 MD (Path), DCP.



**DEPARTMENT OF DIAGNOSTIC RADIOLOGY**

**ADVANCED DIGITAL SOLUTIONS**

- Computer Radiography
- Ultra Sensitive Colour Doppler
- Ultra High Resolution Sonography
- Multi-Detector CT Scan
- Mammography
- Interventional Radiology
- Digital Subtraction Angiography
- Foetal Echocardiography
- Echocardiography

Patient No. : 23198949      Report Date : 20/01/2023  
Request No. : 190049799      20/01/2023 9.44 AM  
Patient Name : Mr. JAYDEEPKUMAR MAHESHCHANDRA SOLANKI  
Gender / Age : Male / 36 Years 2 Months 13 Days

**USG : Screening for Abdomen (excluding Pelvis) Or Upper Abdomen**

Liver is normal in size and echopattern. No mass lesion identified. The hepatic veins are clear and patent.  
Gall bladder is partly distended and shows no obvious abnormality. Common bile duct measures 3.5 mm in diameter.  
Pancreas shows no obvious abnormality. Tail obscured.  
Spleen is normal in size and echopattern.

Both kidneys are normal in shape and position. Normal echogenicity and cortico medullary differentiation is noted. No hydronephrosis or mass lesion seen.

	<b>RIGHT</b>	<b>LEFT</b>
Renal length :	99 mm.	121 mm.
A.P. :	37 mm.	51 mm.

No ascites.

**COMMENT:**

**• No obvious abnormality seen.**

Kindly correlate clinically.

• ULTRA SONOGRAPHY CANNOT DETECT ALL ABNORMALITIES  
 • NOT VALID FOR MEDICO-LEGAL PURPOSES  
 • CLINICAL CORRELATION RECOMMENDED

**Dr. Priyanka Patel, MD**  
Consultant Radiologist





**DEPARTMENT OF DIAGNOSTIC RADIOLOGY**

- Computer Radiography
- Ultra Sensitive Colour Doppler
- Ultra High Resolution Sonography
- Multi-Detector CT Scan
- Mammography
- Interventional Radiology
- Digital Subtraction Angiography
- Foetal Echocardiography
- Echocardiography

Patient No. : 23198949                      Report Date : 20/01/2023  
Request No. : 190049799                  20/01/2023 9.44 AM  
Patient Name : Mr. JAYDEEPKUMAR MAHESHCHANDRA SOLANKI  
Gender / Age : Male / 36 Years 2 Months 13 Days

**USG : Screening for Abdomen (excluding Pelvis) Or Upper Abdomen**

Liver is normal in size and echopattern. No mass lesion identified. The hepatic veins are clear and patent.  
Gall bladder is partly distended and shows no obvious abnormality. Common bile duct measures 3.5 mm in diameter.  
Pancreas shows no obvious abnormality. Tail obscured.  
Spleen is normal in size and echopattern.

Both kidneys are normal in shape and position. Normal echogenicity and cortico medullary differentiation is noted. No hydronephrosis or mass lesion seen.

	<b>RIGHT</b>	<b>LEFT</b>
Renal length :	99 mm.	121 mm.
A.P. :	37 mm.	51 mm.

No ascites.

**COMMENT:**

**• No obvious abnormality seen.**

Kindly correlate clinically.

• ULTRA SONOGRAPHY CANNOT DETECT ALL ABNORMALITIES  
 • NOT VALID FOR MEDICO-LEGAL PURPOSES  
 • CLINICAL CORRELATION RECOMMENDED

**Dr. Priyanka Patel, MD**  
Consultant Radiologist







**BHAILAL AMIN  
GENERAL HOSPITAL**

Bhailal Amin Marg, Gorwa, Vadodara, Gujarat 390003.  
www.baghospital.com | 0265-677 6222, 255 6222 | Follow us : f @

**DEPARTMENT OF DIAGNOSTIC RADIOLOGY**

Patient No. : 23198949      Report Date : 20/01/2023  
Request No. : 190049796      20/01/2023 9.44 AM  
Patient Name : **Mr. JAYDEEPKUMAR MAHESHCHANDRA SOLANKI**  
Gender / Age : Male / 36 Years 2 Months 13 Days

**ADVANCED DIGITAL SOLUTIONS**

- Computer Radiography
- Ultra Sensitive Colour Doppler
- Ultra High Resolution Sonography
- Multi-Detector CT Scan
- Mammography
- Interventional Radiology
- Digital Subtraction Angiography
- Foetal Echocardiography
- Echocardiography

**X-Ray Chest AP**

Both lung fields are clear.  
Both costophrenic sinuses appear clear.  
Heart size is normal.  
Hilar shadows show no obvious abnormality.  
Aorta is normal.

• ULTRA SONOGRAPHY CANNOT DETECT ALL ABNORMALITIES  
• NOT VALID FOR MEDICO-LEGAL PURPOSES  
• CLINICAL CORRELATION RECOMMENDED

**Dr. Priyanka Patel, MD**  
Consultant Radiologist



H-2015-0297      MC-3004      E-2021-0037      CMA-CM

Patient No. : 23198949      Report Date : 20/01/2023  
Request No. : 190049817      20/01/2023 9.44 AM  
Patient Name : **Mr. JAYDEEPKUMAR MAHESHCHANDRA SOLANKI**  
Gender / Age : Male / 36 Years 2 Months 13 Days

**Echo Color Doppler**

MITRAL VALVE : NORMAL, NO MS, NO MR  
AORTIC VALVE : TRILEAFLET, NO AS, NO AR  
TRICUSPID VALVE : NORMAL, NO TR, NO PAH  
PULMONARY VALVE : NORMAL, NO PR, NO PS  
LEFT ATRIUM : NORMAL SIZE  
AORTA : NORMAL  
LEFT VENTRICLE : NORMAL LVEF – 65%, NO RWMA AT REST  
RIGHT ATRIUM : NORMAL SIZE  
RIGHT VENTRICLE : NORMAL SIZE  
I.V.S. : INTACT  
I.A.S. : INTACT  
PULMONARY ARTERY : NORMAL  
PERICARDIUM : NO EFFUSION  
COLOUR/DOPPLER FLOW MAPPING : NO MR // AR // TR, NO PAH

**FINAL CONCLUSION:**

1. NORMAL SIZED ALL CARDIAC CHAMBERS, NO LVH
2. NORMAL LV SYSTOLIC FUNCTION LVEF – 65%
3. NO RESTING REGIONAL WALL MOTION ABNORMALITY
4. NORMAL ALL CARDIAC VALVES STRUCTURALLY AND FUNCTIONALLY
5. NO MITRAL / AORTIC STENOSIS, INTACT IAS // IVS
6. NORMAL RIGHT HEART SIZE AND RV PRESSURE
7. NO PERICARDIAL EFFUSION, CLOT OR VEGETATION SEEN, SR+.

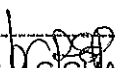
  
DR. M.C. CHAUHAN, M.D.  
INTERVENTIONAL CARDIOLOGIST

20-01-2023 11:32:43  
ID: 23198949  
JAYDEEP M SOLANKI  
Male 36Years

HR : 78 bpm  
P : 105 ms  
PR : 136 ms  
QRS : 76 ms  
QT/QTc : 360/412 ms  
PQRS/T : 77/87/66 °  
RV5/SV1 : 0.788/0.403 mV

Diagnosis Information:  
Sinus Rhythm  
\*\*\*Normal ECG\*\*\*

Report Confirmed by:

*Dr. [Signature]*

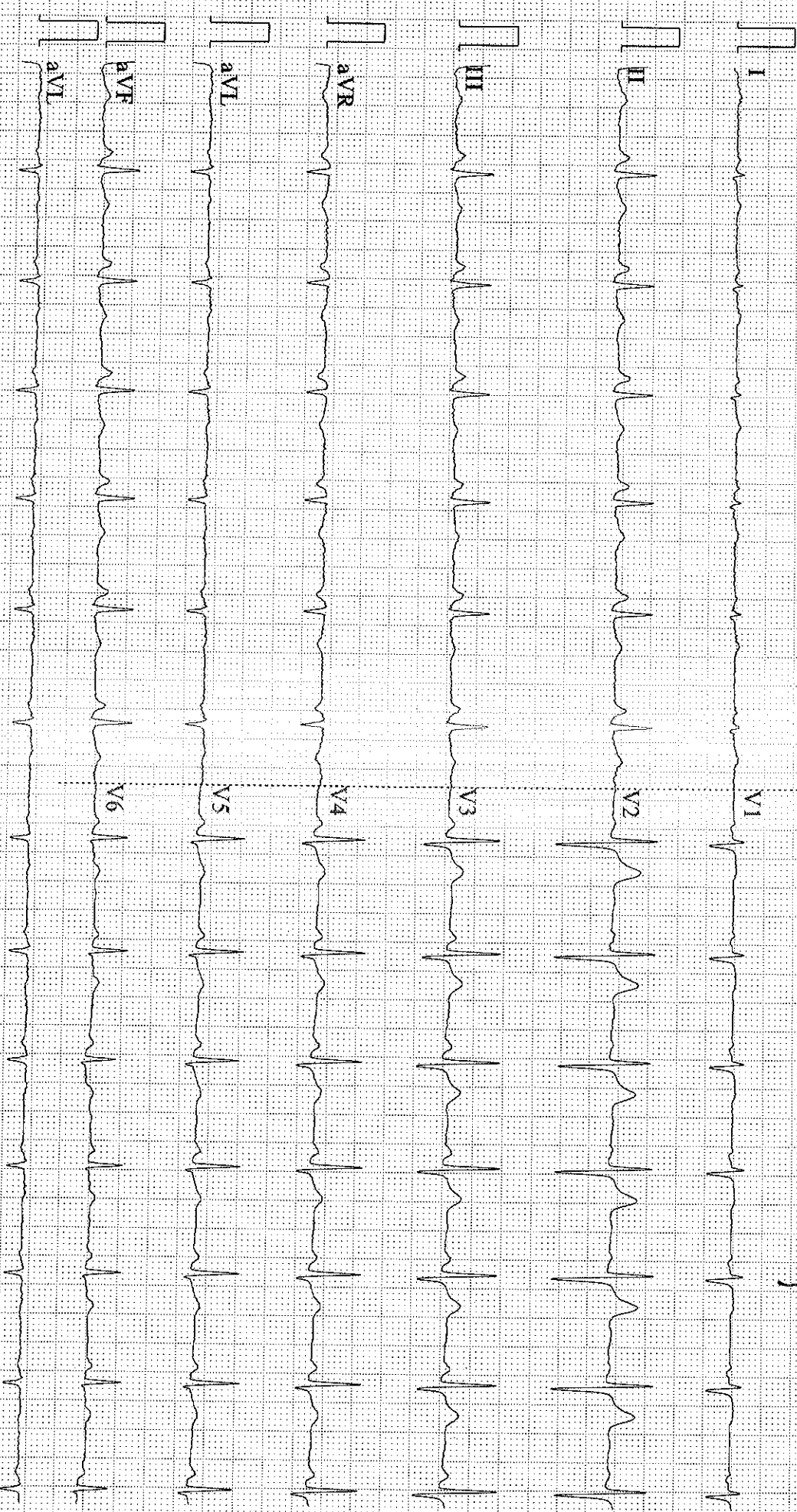

0.67-25Hz AC50 25mm/s 10mm/mV 2\*5s+1r 78 V193 SEMIP V1.7