

Patient Name : Mrs.KANDI SANTOSHI KUMARI	Collected : 10/Jun/2023 09:30AM
Age/Gender : 35 Y 0 M 8 D/F	Received : 10/Jun/2023 11:59AM
UHID/MR No : CVIS.0000116737	Reported : 10/Jun/2023 05:00PM
Visit ID : CVISOPV111059	Status : Final Report
Ref Doctor : Dr.SELF	Sponsor Name : ARCOFEMI HEALTHCARE LIMITED
Emp/Auth/TPA ID : 6300069834L	

DEPARTMENT OF HAEMATOLOGY

ARCOFEMI - MEDIWHEEL - FULL BODY HEALTH ANNUAL PLUS CHECK - FEMALE - 2D ECHO - PAN INDIA - FY2324

PERIPHERAL SMEAR , WHOLE BLOOD-EDTA

RBCs ARE NORMOCYTIC NORMOCHROMIC.
TLC , DLC WITHIN NORMAL LIMIT. NO IMMATURE CELLS ARE SEEN.
PLATELETS ARE ADEQUATE.
NO HEMOPARASITES SEEN

SIN No:BED230133911

This test has been performed at Apollo Health and Lifestyle Ltd/Vizag Lab : Vizag-530017

Apollo Health and Lifestyle Limited (CIN - U85110TG2000PLC115819)
Regd. Office: 1-10-60/62, Ashoka Raghupathi Chambers, 5th Floor, Begumpet, Hyderabad, Telangana - 500 016 |
www.apollohl.com | Email ID: enquiry@apollohl.com, Ph No: 040-4904 7777, Fax No: 4904 7744

GSTIN: 37AADCA0733E1Z6

Address: 50-81-1/2, Plot no. 5, Seethampapeta,
Visakhapatnam, Andhra Pradesh



1860 500 7788
www.apolloclinic.com

APOLLO CLINICS NETWORK

Telangana: Hyderabad (AS Rao Nagar | Chanda Nagar | Kondapur | Nallakunta | Nizampet | Manikonda | Uppal) **Andhra Pradesh:** Vizag (Seethamma Peta) **Karnataka:** Bangalore (Basavanagudi | Bellandur | Electronics City | Fraser Town | HSR Layout | Indira Nagar | JP Nagar | Kundalahalli | Koramangala | Sarjapur Road) **Mysore** (VV Mohalla) **Tamilnadu:** Chennai (Annanagar | Kotturpuram | Mogappair | T Nagar | Valasaravakkam | Velachery) **Maharashtra:** Pune (Aundh | Nigdi Pradhikaran | Viman Nagar | Wanowrie) **Uttar Pradesh:** Ghaziabad (Indrapuram) **Gujarat:** Ahmedabad (Satellite) **Punjab:** Amritsar (Court Road) **Haryana:** Faridabad (Railway Station Road)

Patient Name : Mrs.KANDI SANTOSHI KUMARI	Collected : 10/Jun/2023 09:30AM
Age/Gender : 35 Y 0 M 8 D/F	Received : 10/Jun/2023 11:59AM
UHID/MR No : CVIS.0000116737	Reported : 10/Jun/2023 05:00PM
Visit ID : CVISOPV111059	Status : Final Report
Ref Doctor : Dr.SELF	Sponsor Name : ARCOFEMI HEALTHCARE LIMITED
Emp/Auth/TPA ID : 6300069834L	

DEPARTMENT OF HAEMATOLOGY

ARCOFEMI - MEDIWHEEL - FULL BODY HEALTH ANNUAL PLUS CHECK - FEMALE - 2D ECHO - PAN INDIA - FY2324

Test Name	Result	Unit	Bio. Ref. Range	Method
-----------	--------	------	-----------------	--------

HEMOGRAM , WHOLE BLOOD-EDTA

HAEMOGLOBIN	12.6	g/dL	12-15	Spectrophotometer
PCV	36.00	%	36-46	Electronic pulse & Calculation
RBC COUNT	4.11	Million/cu.mm	3.8-4.8	Electrical Impedence
MCV	85	fL	83-101	Calculated
MCH	30.6	pg	27-32	Calculated
MCHC	34.3	g/dL	31.5-34.5	Calculated
R.D.W	12.6	%	11.6-14	Calculated
TOTAL LEUCOCYTE COUNT (TLC)	6,100	cells/cu.mm	4000-10000	Electrical Impedence

DIFFERENTIAL LEUCOCYtic COUNT (DLC)

NEUTROPHILS	57	%	40-80	Electrical Impedence
LYMPHOCYTES	33.6	%	20-40	Electrical Impedence
EOSINOPHILS	3.5	%	1-6	Electrical Impedence
MONOCYTES	5.8	%	2-10	Electrical Impedence
BASOPHILS	0.1	%	<1-2	Electrical Impedence

ABSOLUTE LEUCOCYTE COUNT

NEUTROPHILS	3477	Cells/cu.mm	2000-7000	Electrical Impedence
LYMPHOCYTES	2049.6	Cells/cu.mm	1000-3000	Electrical Impedence
EOSINOPHILS	213.5	Cells/cu.mm	20-500	Electrical Impedence
MONOCYTES	353.8	Cells/cu.mm	200-1000	Electrical Impedence
BASOPHILS	6.1	Cells/cu.mm	0-100	Electrical Impedence

PLATELET COUNT	184000	cells/cu.mm	150000-410000	Electrical impedence
ERYTHROCYTE SEDIMENTATION RATE (ESR)	25	mm at the end of 1 hour	0-20	Modified Westergren

PERIPHERAL SMEAR				
------------------	--	--	--	--



SIN No:BED230133911

This test has been performed at Apollo Health and Lifestyle Ltd/Vizag Lab : Vizag-530017

Apollo Health and Lifestyle Limited (CIN - U85110TG2000PLC115819)

Regd. Office: 1-10-60/62, Ashoka Raghupathi Chambers, 5th Floor, Begumpet, Hyderabad, Telangana - 500 016 | www.apollohl.com | Email ID: enquiry@apollohl.com, Ph No: 040-4904 7777, Fax No: 4904 7744

GSTIN: 37AADCA0733E1Z6

Address: 50-81-1/2, Plot no. 5, Seethammapeta, Visakhapatnam, Andhra Pradesh



APOLLO CLINICS NETWORK

Telangana: Hyderabad (AS Rao Nagar | Chanda Nagar | Kondapur | Nallakunta | Nizampet | Manikonda | Uppal) | Andhra Pradesh: Vizag (Seethamma Peta) | Karnataka: Bangalore (Basavanagudi | Bellandur | Electronics City | Fraser Town | HSR Layout | Indira Nagar | JP Nagar | Kundalahalli | Koramangala | Sarjapur Road) | Mysore (VV Mohalla) | Tamilnadu: Chennai (Annanagar | Kotturpuram | Mogappair | T Nagar | Valasaravakkam | Velachery) | Maharashtra: Pune (Aundh | Nigdi Pradhikaran | Viman Nagar | Wanowrie) | Uttar Pradesh: Ghaziabad (Indrapuram) | Gujarat: Ahmedabad (Satellite) | Punjab: Amritsar (Court Road) | Haryana: Faridabad (Railway Station Road)

Patient Name : Mrs.KANDI SANTOSHI KUMARI	Collected : 10/Jun/2023 09:30AM
Age/Gender : 35 Y 0 M 8 D/F	Received : 10/Jun/2023 11:59AM
UHID/MR No : CVIS.0000116737	Reported : 10/Jun/2023 02:47PM
Visit ID : CVISOPV111059	Status : Final Report
Ref Doctor : Dr.SELF	Sponsor Name : ARCOFEMI HEALTHCARE LIMITED
Emp/Auth/TPA ID : 6300069834L	

DEPARTMENT OF HAEMATOLOGY

ARCOFEMI - MEDIWHEEL - FULL BODY HEALTH ANNUAL PLUS CHECK - FEMALE - 2D ECHO - PAN INDIA - FY2324

Test Name	Result	Unit	Bio. Ref. Range	Method
-----------	--------	------	-----------------	--------

BLOOD GROUP ABO AND RH FACTOR , WHOLE BLOOD-EDTA				
BLOOD GROUP TYPE	O			Forward & Reverse Grouping with Slide/Tube Aggluti
Rh TYPE	POSITIVE			Forward & Reverse Grouping with Slide/Tube Agglutination

SIN No:BED230133911

This test has been performed at Apollo Health and Lifestyle Ltd/Vizag Lab : Vizag-530017

Apollo Health and Lifestyle Limited (CIN - U85110TG2000PLC115819)
 Regd. Office: 1-10-60/62, Ashoka Raghupathi Chambers, 5th Floor, Begumpet, Hyderabad, Telangana - 500 016 |
 www.apollohl.com | Email ID: enquiry@apollohl.com, Ph No: 040-4904 7777, Fax No: 4904 7744

GSTIN: 37AADCA0733E1Z6

Address: 50-81-1/2, Plot no. 5, Seethammapeta, Visakhapatnam, Andhra Pradesh



APOLLO CLINICS NETWORK

Telangana: Hyderabad (AS Rao Nagar | Chanda Nagar | Kondapur | Nallakunta | Nizampet | Manikonda | Uppal) **Andhra Pradesh:** Vizag (Seethamma Peta) **Karnataka:** Bangalore (Basavanagudi | Bellandur | Electronics City | Fraser Town | HSR Layout | Indira Nagar | JP Nagar | Kundalahalli | Koramangala | Sarjapur Road) **Mysore** (VV Mohalla) **Tamilnadu:** Chennai (Annanagar | Kotturpuram | Mogappair | T Nagar | Valasaravakkam | Velachery) **Maharashtra:** Pune (Aundh | Nigdi Pradhikaran | Viman Nagar | Wanowrie) **Uttar Pradesh:** Ghaziabad (Indrapuram) **Gujarat:** Ahmedabad (Satellite) **Punjab:** Amritsar (Court Road) **Haryana:** Faridabad (Railway Station Road)

Patient Name : Mrs.KANDI SANTOSHI KUMARI	Collected : 10/Jun/2023 09:30AM
Age/Gender : 35 Y 0 M 8 D/F	Received : 10/Jun/2023 11:59AM
UHID/MR No : CVIS.0000116737	Reported : 10/Jun/2023 02:00PM
Visit ID : CVISOPV111059	Status : Final Report
Ref Doctor : Dr.SELF	Sponsor Name : ARCOFEMI HEALTHCARE LIMITED
Emp/Auth/TPA ID : 6300069834L	

DEPARTMENT OF BIOCHEMISTRY

ARCOFEMI - MEDIWHEEL - FULL BODY HEALTH ANNUAL PLUS CHECK - FEMALE - 2D ECHO - PAN INDIA - FY2324

Test Name	Result	Unit	Bio. Ref. Range	Method
-----------	--------	------	-----------------	--------

GLUCOSE, FASTING , NAF PLASMA	88	mg/dL	70-100	GOD - POD
--------------------------------------	----	-------	--------	-----------

Comment:

As per American Diabetes Guidelines

Fasting Glucose Values in mg/d L	Interpretation
<100 mg/dL	Normal
100-125 mg/dL	Prediabetes
≥126 mg/dL	Diabetes

GLUCOSE, POST PRANDIAL (PP), 2 HOURS , NAF PLASMA	92	mg/dL	70-140	GOD - POD
--	----	-------	--------	-----------

Comment:

It is recommended that FBS and PPBS should be interpreted with respect to their Biological reference ranges and not with each other.

Conditions which may lead to lower postprandial glucose levels as compared to fasting glucose levels may be due to reactive hypoglycemia, dietary meal content, duration or timing of sampling after food digestion and absorption, medications such as insulin preparations, sulfonylureas, amylin analogues, or conditions such as overproduction of insulin.

Ref: Marks medical biochemistry and clinical approach

Patient Name : Mrs.KANDI SANTOSHI KUMARI	Collected : 10/Jun/2023 09:30AM
Age/Gender : 35 Y 0 M 8 D/F	Received : 10/Jun/2023 11:59AM
UHID/MR No : CVIS.0000116737	Reported : 10/Jun/2023 02:00PM
Visit ID : CVISOPV111059	Status : Final Report
Ref Doctor : Dr.SELF	Sponsor Name : ARCOFEMI HEALTHCARE LIMITED
Emp/Auth/TPA ID : 6300069834L	

DEPARTMENT OF BIOCHEMISTRY

ARCOFEMI - MEDIWHEEL - FULL BODY HEALTH ANNUAL PLUS CHECK - FEMALE - 2D ECHO - PAN INDIA - FY2324

Test Name	Result	Unit	Bio. Ref. Range	Method
HBA1C, GLYCATED HEMOGLOBIN , WHOLE BLOOD-EDTA	4.9	%		HPLC
ESTIMATED AVERAGE GLUCOSE (eAG) , WHOLE BLOOD-EDTA	94	mg/dL		Calculated

Comment:

Reference Range as per American Diabetes Association (ADA):

REFERENCE GROUP	HBA1C IN %
NON DIABETIC ADULTS >18 YEARS	<5.7
AT RISK (PREDIABETES)	5.7 – 6.4
DIAGNOSING DIABETES	≥ 6.5
DIABETICS	
· EXCELLENT CONTROL	6 – 7
· FAIR TO GOOD CONTROL	7 – 8
· UNSATISFACTORY CONTROL	8 – 10
· POOR CONTROL	>10

Note: Dietary preparation or fasting is not required.

- A1C test should be performed at least two times a year in patients who are meeting treatment goals (and who have stable glycemic control).
- Lowering A1C to below or around 7% has been shown to reduce microvascular and neuropathic complications of type 1 and type 2 diabetes. When mean annual HbA1c is <1.1 times ULN (upper limit of normal), renal and retinal complications are rare, but complications occur in >70% of cases when HbA1c is >1.7 times ULN.
- Falsely low HbA1c (below 4%) may be observed in patients with clinical conditions that shorten erythrocyte life span or decrease mean erythrocyte age. HbA1c may not accurately reflect glycemic control when clinical conditions that affect erythrocyte survival are present. Fructosamine may be used as an alternate measurement of glycemic control

SIN No:PLF01983262,PLP1337462,EDT230053767

This test has been performed at Apollo Health and Lifestyle Ltd/Vizag Lab : Vizag-530017



Patient Name : Mrs.KANDI SANTOSHI KUMARI	Collected : 10/Jun/2023 09:30AM
Age/Gender : 35 Y 0 M 8 D/F	Received : 10/Jun/2023 11:59AM
UHID/MR No : CVIS.0000116737	Reported : 10/Jun/2023 02:48PM
Visit ID : CVISOPV111059	Status : Final Report
Ref Doctor : Dr.SELF	Sponsor Name : ARCOFEMI HEALTHCARE LIMITED
Emp/Auth/TPA ID : 6300069834L	

DEPARTMENT OF BIOCHEMISTRY

ARCOFEMI - MEDIWHEEL - FULL BODY HEALTH ANNUAL PLUS CHECK - FEMALE - 2D ECHO - PAN INDIA - FY2324

Test Name	Result	Unit	Bio. Ref. Range	Method
-----------	--------	------	-----------------	--------

LIPID PROFILE , SERUM

TOTAL CHOLESTEROL	136	mg/dL	<200	CHE/CHO/POD
TRIGLYCERIDES	56	mg/dL	<150	Enzymatic
HDL CHOLESTEROL	53	mg/dL	>40	CHE/CHO/POD
NON-HDL CHOLESTEROL	83	mg/dL	<130	Calculated
LDL CHOLESTEROL	71.8	mg/dL	<100	Calculated
VLDL CHOLESTEROL	11.2	mg/dL	<30	Calculated
CHOL / HDL RATIO	2.57		0-4.97	Calculated

Comment:

Reference Interval as per National Cholesterol Education Program (NCEP) Adult Treatment Panel III Report.

	Desirable	Borderline High	High	Very High
TOTAL CHOLESTEROL	< 200	200 - 239	≥ 240	
TRIGLYCERIDES	<150	150 - 199	200 - 499	≥ 500
LDL	Optimal < 100 Near Optimal 100-129	130 - 159	160 - 189	≥ 190
HDL	≥ 60			
NON-HDL CHOLESTEROL	Optimal <130; Above Optimal 130-159	160-189	190-219	>220

Measurements in the same patient can show physiological and analytical variations.

NCEP ATP III identifies non-HDL cholesterol as a secondary target of therapy in persons with high triglycerides.



SIN No:SE04392605

This test has been performed at Apollo Health and Lifestyle Ltd/Vizag Lab : Vizag-530017

Apollo Health and Lifestyle Limited (CIN - U85110TG2000PLC115819)

Regd. Office: 1-10-60/62, Ashoka Raghupathi Chambers, 5th Floor, Begumpet, Hyderabad, Telangana - 500 016 |
www.apolloh.com | Email ID: enquiry@apollohl.com, Ph No: 040-4904 7777, Fax No: 4904 7744

GSTIN: 37AADCA0733E1Z6

Address: 50-81-1/2, Plot no. 5, Seethampeta,
Visakhapatnam, Andhra Pradesh



APOLLO CLINICS NETWORK

Telangana: Hyderabad (AS Rao Nagar | Chanda Nagar | Kondapur | Nallakunta | Nizampet | Manikonda | Uppal) Andhra Pradesh: Vizag (Seethamma Peta) Karnataka: Bangalore (Basavanagudi | Bellandur | Electronics City | Fraser Town | HSR Layout | Indira Nagar | JP Nagar | Kundalahalli | Koramangala | Sarjapur Road) Mysore (VV Mohalla) Tamilnadu: Chennai (Annanagar | Kotturpuram | Mogappair | T Nagar | Valasaravakkam | Velachery) Maharashtra: Pune (Aundh | Nigdi Pradhikaran | Viman Nagar | Wanowrie) Uttar Pradesh: Ghaziabad (Indrapuram) Gujarat: Ahmedabad (Satellite) Punjab: Amritsar (Court Road) Haryana: Faridabad (Railway Station Road)

Patient Name : Mrs.KANDI SANTOSHI KUMARI	Collected : 10/Jun/2023 09:30AM
Age/Gender : 35 Y 0 M 8 D/F	Received : 10/Jun/2023 11:59AM
UHID/MR No : CVIS.0000116737	Reported : 10/Jun/2023 02:48PM
Visit ID : CVISOPV111059	Status : Final Report
Ref Doctor : Dr.SELF	Sponsor Name : ARCOFEMI HEALTHCARE LIMITED
Emp/Auth/TPA ID : 6300069834L	

DEPARTMENT OF BIOCHEMISTRY

ARCOFEMI - MEDIWHEEL - FULL BODY HEALTH ANNUAL PLUS CHECK - FEMALE - 2D ECHO - PAN INDIA - FY2324

Test Name	Result	Unit	Bio. Ref. Range	Method
-----------	--------	------	-----------------	--------

LIVER FUNCTION TEST (LFT) , SERUM

BILIRUBIN, TOTAL	0.90	mg/dL	0.20-1.20	DIAZO METHOD
BILIRUBIN CONJUGATED (DIRECT)	0.20	mg/dL	0.0-0.3	Calculated
BILIRUBIN (INDIRECT)	0.70	mg/dL	0.0-1.1	Dual Wavelength
ALANINE AMINOTRANSFERASE (ALT/SGPT)	15	U/L	<35	Visible with P-5-P
ASPARTATE AMINOTRANSFERASE (AST/SGOT)	26.0	U/L	14-36	UV with P-5-P
ALKALINE PHOSPHATASE	75.00	U/L	38-126	p-nitrophenyl phosphate
PROTEIN, TOTAL	7.30	g/dL	6.3-8.2	Biuret
ALBUMIN	3.70	g/dL	3.5 - 5	Bromocresol Green
GLOBULIN	3.60	g/dL	2.0-3.5	Calculated
A/G RATIO	1.03		0.9-2.0	Calculated

SIN No:SE04392605

This test has been performed at Apollo Health and Lifestyle Ltd/Vizag Lab : Vizag-530017

Apollo Health and Lifestyle Limited (CIN - U85110TG2000PLC115819)

Regd. Office: 1-10-60/62, Ashoka Raghupathi Chambers, 5th Floor, Begumpet, Hyderabad, Telangana - 500 016 | www.apollohl.com | Email ID: enquiry@apollohl.com, Ph No: 040-4904 7777, Fax No: 4904 7744

APOLLO CLINICS NETWORK

Telangana: Hyderabad (AS Rao Nagar | Chanda Nagar | Kondapur | Nallakunta | Nizampet | Manikonda | Uppal) Andhra Pradesh: Vizag (Seethamma Peta) Karnataka: Bangalore (Basavanagudi | Bellandur | Electronics City | Fraser Town | HSR Layout | Indira Nagar | JP Nagar | Kundalahalli | Koramangala | Sarjapur Road) Mysore (VV Mohalla) Tamilnadu: Chennai (Annanagar | Kotturpuram | Mogappair | T Nagar | Valasaravakkam | Velachery) Maharashtra: Pune (Aundh | Nigdi Pradhikaran | Viman Nagar | Wanowrie) Uttar Pradesh: Ghaziabad (Indrapuram) Gujarat: Ahmedabad (Satellite) Punjab: Amritsar (Court Road) Haryana: Faridabad (Railway Station Road)

GSTIN: 37AADCA0733E1Z6

Address: 50-81-1/2, Plot no. 5, Seethammapeta, Visakhapatnam, Andhra Pradesh



Patient Name : Mrs.KANDI SANTOSHI KUMARI	Collected : 10/Jun/2023 09:30AM
Age/Gender : 35 Y 0 M 8 D/F	Received : 10/Jun/2023 11:59AM
UHID/MR No : CVIS.0000116737	Reported : 10/Jun/2023 02:48PM
Visit ID : CVISOPV111059	Status : Final Report
Ref Doctor : Dr.SELF	Sponsor Name : ARCOFEMI HEALTHCARE LIMITED
Emp/Auth/TPA ID : 6300069834L	

DEPARTMENT OF BIOCHEMISTRY

ARCOFEMI - MEDIWHEEL - FULL BODY HEALTH ANNUAL PLUS CHECK - FEMALE - 2D ECHO - PAN INDIA - FY2324

Test Name	Result	Unit	Bio. Ref. Range	Method
-----------	--------	------	-----------------	--------

RENAL PROFILE/KIDNEY FUNCTION TEST (RFT/KFT) , SERUM

CREATININE	0.50	mg/dL	0.5-1.04	Creatinine amidohydrolase
UREA	22.20	mg/dL	15-36	Urease
BLOOD UREA NITROGEN	10.4	mg/dL	8.0 - 23.0	Calculated
URIC ACID	3.10	mg/dL	2.5-6.2	Uricase
CALCIUM	8.80	mg/dL	8.4 - 10.2	Arsenazo-III
PHOSPHORUS, INORGANIC	4.00	mg/dL	2.5-4.5	PMA Phenol
SODIUM	141	mmol/L	135-145	Direct ISE
POTASSIUM	4.0	mmol/L	3.5-5.1	Direct ISE
CHLORIDE	104	mmol/L	98 - 107	Direct ISE

SIN No:SE04392605

This test has been performed at Apollo Health and Lifestyle Ltd/Vizag Lab : Vizag-530017

Apollo Health and Lifestyle Limited (CIN - U85110TG2000PLC115819)

Regd. Office: 1-10-60/62, Ashoka Raghupathi Chambers, 5th Floor, Begumpet, Hyderabad, Telangana - 500 016 |
www.apolloh.com | Email ID: enquiry@apolloh.com, Ph No: 040-4904 7777, Fax No: 4904 7744

GSTIN: 37AADCA0733E1Z6

Address: 50-81-1/2, Plot no. 5, Seethampapeta,
Visakhapatnam, Andhra Pradesh



APOLLO CLINICS NETWORK

Telangana: Hyderabad (AS Rao Nagar | Chanda Nagar | Kondapur | Nallakunta | Nizampet | Manikonda | Uppal) Andhra Pradesh: Vizag (Seethamma Peta) Karnataka: Bangalore (Basavanagudi | Bellandur | Electronics City | Fraser Town | HSR Layout | Indira Nagar | JP Nagar | Kundalahalli | Koramangala | Sarjapur Road) Mysore (VV Mohalla) Tamilnadu: Chennai (Annanagar | Kotturpuram | Mogappair | T Nagar | Valasaravakkam | Velachery) Maharashtra: Pune (Aundh | Nigdi Pradhikaran | Viman Nagar | Wanowrie) Uttar Pradesh: Ghaziabad (Indrapuram) Gujarat: Ahmedabad (Satellite) Punjab: Amritsar (Court Road) Haryana: Faridabad (Railway Station Road)

Patient Name : Mrs.KANDI SANTOSHI KUMARI	Collected : 10/Jun/2023 09:30AM
Age/Gender : 35 Y 0 M 8 D/F	Received : 10/Jun/2023 11:59AM
UHID/MR No : CVIS.0000116737	Reported : 10/Jun/2023 02:48PM
Visit ID : CVISOPV111059	Status : Final Report
Ref Doctor : Dr.SELF	Sponsor Name : ARCOFEMI HEALTHCARE LIMITED
Emp/Auth/TPA ID : 6300069834L	

DEPARTMENT OF BIOCHEMISTRY

ARCOFEMI - MEDIWHEEL - FULL BODY HEALTH ANNUAL PLUS CHECK - FEMALE - 2D ECHO - PAN INDIA - FY2324

Test Name	Result	Unit	Bio. Ref. Range	Method
GAMMA GLUTAMYL TRANSPEPTIDASE (GGT) , SERUM	16.00	U/L	12-43	Glycylcysteine Nitoranalide

SIN No:SE04392605

This test has been performed at Apollo Health and Lifestyle Ltd/Vizag Lab : Vizag-530017

Apollo Health and Lifestyle Limited (CIN - U85110TG2000PLC115819)

Regd. Office: 1-10-60/62, Ashoka Raghupathi Chambers, 5th Floor, Begumpet, Hyderabad, Telangana - 500 016 |
www.apollohl.com | Email ID: enquiry@apollohl.com, Ph No: 040-4904 7777, Fax No: 4904 7744

GSTIN: 37AADCA0733E1Z6

Address: 50-81-1/2, Plot no. 5, Seethampapeta,
Visakhapatnam, Andhra Pradesh



APOLLO CLINICS NETWORK

Telangana: Hyderabad (AS Rao Nagar | Chanda Nagar | Kondapur | Nallakunta | Nizampet | Manikonda | Uppal) **Andhra Pradesh:** Vizag (Seethamma Peta) **Karnataka:** Bangalore (Basavanagudi | Bellandur | Electronics City | Fraser Town | HSR Layout | Indira Nagar | JP Nagar | Kundalahalli | Koramangala | Sarjapur Road) **Mysore** (VV Mohalla) **Tamilnadu:** Chennai (Annanagar | Kotturpuram | Mogappair | T Nagar | Valasaravakkam | Velachery) **Maharashtra:** Pune (Aundh | Nigdi Pradhikaran | Viman Nagar | Wanowrie) **Uttar Pradesh:** Ghaziabad (Indrapuram) **Gujarat:** Ahmedabad (Satellite) **Punjab:** Amritsar (Court Road) **Haryana:** Faridabad (Railway Station Road)

Patient Name : Mrs.KANDI SANTOSHI KUMARI	Collected : 10/Jun/2023 09:30AM
Age/Gender : 35 Y 0 M 8 D/F	Received : 10/Jun/2023 11:59AM
UHID/MR No : CVIS.0000116737	Reported : 10/Jun/2023 02:15PM
Visit ID : CVISOPV111059	Status : Final Report
Ref Doctor : Dr.SELF	Sponsor Name : ARCOFEMI HEALTHCARE LIMITED
Emp/Auth/TPA ID : 6300069834L	

DEPARTMENT OF IMMUNOLOGY

ARCOFEMI - MEDIWHEEL - FULL BODY HEALTH ANNUAL PLUS CHECK - FEMALE - 2D ECHO - PAN INDIA - FY2324

Test Name	Result	Unit	Bio. Ref. Range	Method
-----------	--------	------	-----------------	--------

THYROID PROFILE TOTAL (T3, T4, TSH) , SERUM

TRI-iodothyronine (T3, TOTAL)	1.41	ng/ml	0.69-2.15	CLIA
Thyroxine (T4, TOTAL)	99.20	ng/ml	52-127	CLIA
Thyroid Stimulating Hormone (TSH)	4.100	µIU/mL	0.3-4.5	CLIA

Comment:

Serum TSH concentrations exhibit a diurnal variation with the peak occurring during the night and the nadir occurring between 10 a.m. and 4 p.m. In primary hypothyroidism, thyroid-stimulating hormone (TSH) levels will be elevated. In primary hyperthyroidism, TSH levels will be low. Elevated or low TSH in the context of normal free thyroxine is often referred to as subclinical hypo- or hyperthyroid-ism, respectively. Physiological rise in Total T3 / T4 levels is seen in pregnancy and in patients on steroid therapy.

Recommended test for T3 and T4 is unbound fraction or free levels as it is metabolically active.

Note:

For pregnant females	Bio Ref Range for TSH in uIU/ml (As per American Thyroid Association)
First trimester	0.1 - 2.5
Second trimester	0.2 - 3.0
Third trimester	0.3 - 3.0



SIN No: SPL23085093

This test has been performed at Apollo Health and Lifestyle Ltd/Vizag Lab : Vizag-530017

Apollo Health and Lifestyle Limited (CIN - U85110TG2000PLC115819)

Regd. Office: 1-10-60/62, Ashoka Raghupathi Chambers, 5th Floor, Begumpet, Hyderabad, Telangana - 500 016 | www.apollohl.com | Email ID: enquiry@apollohl.com, Ph No: 040-4904 7777, Fax No: 4904 7744

GSTIN: 37AADCA0733E1Z6

Address: 50-81-1/2, Plot no. 5, Seethammapeta, Visakhapatnam, Andhra Pradesh

APOLLO CLINICS NETWORK

Telangana: Hyderabad (AS Rao Nagar | Chanda Nagar | Kondapur | Nallakunta | Nizampet | Manikonda | Uppal) | Andhra Pradesh: Vizag (Seethamma Peta) | Karnataka: Bangalore (Basavanagudi | Bellandur | Electronics City | Fraser Town | HSR Layout | Indira Nagar | JP Nagar | Kundalahalli | Koramangala | Sarjapur Road) | Mysore (VV Mohalla) | Tamilnadu: Chennai (Annanagar | Kotturpuram | Mogappair | T Nagar | Valasaravakkam | Velachery) | Maharashtra: Pune (Aundh | Nigdi Pradhikaran | Viman Nagar | Wanowrie) | Uttar Pradesh: Ghaziabad (Indrapuram) | Gujarat: Ahmedabad (Satellite) | Punjab: Amritsar (Court Road) | Haryana: Faridabad (Railway Station Road)

Patient Name : Mrs.KANDI SANTOSHI KUMARI	Collected : 10/Jun/2023 09:30AM
Age/Gender : 35 Y 0 M 8 D/F	Received : 10/Jun/2023 01:00PM
UHID/MR No : CVIS.0000116737	Reported : 10/Jun/2023 02:02PM
Visit ID : CVISOPV111059	Status : Final Report
Ref Doctor : Dr.SELF	Sponsor Name : ARCOFEMI HEALTHCARE LIMITED
Emp/Auth/TPA ID : 6300069834L	

DEPARTMENT OF CLINICAL PATHOLOGY

ARCOFEMI - MEDIWHEEL - FULL BODY HEALTH ANNUAL PLUS CHECK - FEMALE - 2D ECHO - PAN INDIA - FY2324

Test Name	Result	Unit	Bio. Ref. Range	Method
-----------	--------	------	-----------------	--------

COMPLETE URINE EXAMINATION (CUE) , URINE

PHYSICAL EXAMINATION

COLOUR	PALE YELLOW		PALE YELLOW	Visual
TRANSPARENCY	CLEAR		CLEAR	Visual
pH	6.0		5-7.5	Bromothymol Blue
SP. GRAVITY	1.025		1.002-1.030	Dipstick

BIOCHEMICAL EXAMINATION

URINE PROTEIN	NEGATIVE		NEGATIVE	PROTEIN ERROR OF INDICATOR
GLUCOSE	NEGATIVE		NEGATIVE	GOD-POD
URINE BILIRUBIN	NEGATIVE		NEGATIVE	AZO COUPLING
URINE KETONES (RANDOM)	NEGATIVE		NEGATIVE	NITROPRUSSIDE
UROBILINOGEN	NORMAL		NORMAL	EHRlich
BLOOD	NEGATIVE		NEGATIVE	Dipstick
NITRITE	NEGATIVE		NEGATIVE	Dipstick
LEUCOCYTE ESTERASE	NEGATIVE		NEGATIVE	PYRROLE HYDROLYSIS

CENTRIFUGED SEDIMENT WET MOUNT AND MICROSCOPY

PUS CELLS	2-4	/hpf	0-5	Microscopy
EPITHELIAL CELLS	1-2	/hpf	<10	MICROSCOPY
RBC	0.00	/hpf	0-2	MICROSCOPY
CASTS	NIL		0-2 Hyaline Cast	MICROSCOPY
CRYSTALS	ABSENT		ABSENT	MICROSCOPY

SIN No:UR2126312

This test has been performed at Apollo Health and Lifestyle Ltd/Vizag Lab : Vizag-530017

Apollo Health and Lifestyle Limited (CIN - U85110TG2000PLC115819)

Regd. Office: 1-10-60/62, Ashoka Raghupathi Chambers, 5th Floor, Begumpet, Hyderabad, Telangana - 500 016 | www.apolloh.com | Email ID: enquiry@apolloh.com, Ph No: 040-4904 7777, Fax No: 4904 7744

GSTIN: 37AADCA0733E1Z6

Address: 50-81-1/2, Plot no. 5, Seethammapeta, Visakhapatnam, Andhra Pradesh



APOLLO CLINICS NETWORK

Telangana: Hyderabad (AS Rao Nagar | Chanda Nagar | Kondapur | Nallakunta | Nizampet | Manikonda | Uppal) | Andhra Pradesh: Vizag (Seethamma Peta) | Karnataka: Bangalore (Basavanagudi | Bellandur | Electronics City | Fraser Town | HSR Layout | Indira Nagar | JP Nagar | Kundalahalli | Koramangala | Sarjapur Road) | Mysore (VV Mohalla) | Tamilnadu: Chennai (Annanagar | Kotturpuram | Mogappair | T Nagar | Valasaravakkam | Velachery) | Maharashtra: Pune (Aundh | Nigdi Pradhikaran | Viman Nagar | Wanowrie) | Uttar Pradesh: Ghaziabad (Indrapuram) | Gujarat: Ahmedabad (Satellite) | Punjab: Amritsar (Court Road) | Haryana: Faridabad (Railway Station Road)

Patient Name : Mrs.KANDI SANTOSHI KUMARI	Collected : 10/Jun/2023 09:30AM
Age/Gender : 35 Y 0 M 8 D/F	Received : 10/Jun/2023 01:00PM
UHID/MR No : CVIS.0000116737	Reported : 10/Jun/2023 02:02PM
Visit ID : CVISOPV111059	Status : Final Report
Ref Doctor : Dr.SELF	Sponsor Name : ARCOFEMI HEALTHCARE LIMITED
Emp/Auth/TPA ID : 6300069834L	

DEPARTMENT OF CLINICAL PATHOLOGY

ARCOFEMI - MEDIWHEEL - FULL BODY HEALTH ANNUAL PLUS CHECK - FEMALE - 2D ECHO - PAN INDIA - FY2324

Test Name	Result	Unit	Bio. Ref. Range	Method
URINE GLUCOSE(POST PRANDIAL)	NEGATIVE		NEGATIVE	Dipstick
URINE GLUCOSE(FASTING)	NEGATIVE		NEGATIVE	Dipstick

*** End Of Report ***

Result/s to Follow:
LBC PAP TEST (PAPSURE)



DR. V. SNEHAL
M.D (PATH)
Consultant Pathologist



SIN No:UPP014772,UF008622

This test has been performed at Apollo Health and Lifestyle Ltd/Vizag Lab : Vizag-530017

Apollo Health and Lifestyle Limited (CIN - U85110TG2000PLC115819)

Regd. Office: 1-10-60/62, Ashoka Raghupathi Chambers, 5th Floor, Begumpet, Hyderabad, Telangana - 500 016 |
www.apollohl.com | Email ID: enquiry@apollohl.com, Ph No: 040-4904 7777, Fax No: 4904 7744

GSTIN: 37AADCA0733E1Z6

Address: 50-81-1/2, Plot no. 5, Seethammapeta,
Visakhapatnam, Andhra Pradesh

APOLLO CLINICS NETWORK

Telangana: Hyderabad (AS Rao Nagar | Chanda Nagar | Kondapur | Nallakunta | Nizampet | Manikonda | Uppal) Andhra Pradesh: Vizag (Seethamma Peta) Karnataka: Bangalore (Basavanagudi | Bellandur | Electronics City | Fraser Town | HSR Layout | Indira Nagar | JP Nagar | Kundalahalli | Koramangala | Sarjapur Road) Mysore (VV Mohalla) Tamilnadu: Chennai (Annanagar | Kotturpuram | Mogappair | T Nagar | Valasaravakkam | Velachery) Maharashtra: Pune (Aundh | Nigdi Pradhikaran | Viman Nagar | Wanowrie) Uttar Pradesh: Ghaziabad (Indrapuram) Gujarat: Ahmedabad (Satellite) Punjab: Amritsar (Court Road) Haryana: Faridabad (Railway Station Road)



Patient Name	: Mrs. KANDI SANTOSHI KUMARI	Age/Gender	: 35 Y/F
UHID/MR No.	: CVIS.0000116737	OP Visit No	: CVISOPV111059
Sample Collected on	:	Reported on	: 12-06-2023 15:37
LRN#	: RAD2018795	Specimen	:
Ref Doctor	: SELF		
Emp/Auth/TPA ID	: 6300069834L		

DEPARTMENT OF RADIOLOGY

X-RAY CHEST PA

10/6/23.

Dear Sir/Madam,

Mrs. Santoshi Kumari came for health check and x-ray test was not done as she is pregnant.

భారత ప్రభుత్వం
 Unique Identification Authority of India
 Government of India

సంఖ్య / Enrollment No.: 1145/10040/01725

To
 కంది సంతోషి కుమారి
 KANDI SANTOSHI KUMARI
 RAJAVEEDHI
 PASUPAM
 Pasupam
 Vizianagaram
 Andhra Pradesh 535213

118/68063
 19/10/2013



మీ ఆధార్ సంఖ్య / Your Aadhaar No. :

5365 7652 0881

ఆధార్ - సామాన్యని హక్కు

K. S.
 (K. Santoshi Kumari)
 106996

భారత ప్రభుత్వం

Government of India

కంది సంతోషి కుమారి
 KANDI SANTOSHI KUMARI
 తండ్రి : కంది వెంకటరమణ
 Father : KANDI VENKATARAMANA
 పుట్టిన తేదీ / DOB : 19/10/1988
 లింగం / Female

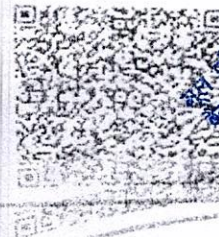

5365 7652 0881

7652 0881

శ్రీమతి కంది సంతోషి కుమారి / Verified with Originals
 శ్రీమతి కంది సంతోషి కుమారి / Verified with Originals
 Lawsons Bay Colony Br., VSR

Patient Name	: Mrs. KANDI SANTOSHI KUMARI	Age/Gender	: 35 Y/F
UHID/MR No.	: CVIS.0000116737	OP Visit No	: CVISOPV111059
Sample Collected on	:	Reported on	: 10-06-2023 14:40
LRN#	: RAD2018795	Specimen	:
Ref Doctor	: SELF		
Emp/Auth/TPA ID	: 6300069834L		

DEPARTMENT OF RADIOLOGY

ULTRASOUND - WHOLE ABDOMEN

Liver appears normal in size and echotexture. No focal lesion is seen. PV and CBD normal. No dilatation of the intrahepatic biliary radicals.

Gall bladder is well distended. No evidence of calculus. Wall thickness appears normal. No evidence of periGB collection. No evidence of focal lesion is seen.

Spleen appears normal. No focal lesion seen. Splenic vein appears normal.

Pancreas appears normal in echopattern. No focal/mass lesion/calcification. No evidence of peripancreatic free fluid or collection. Pancreatic duct appears normal.

Both the kidneys appear normal in size, shape and echopattern. Cortical thickness and CM differentiation are maintained. No calculus / hydronephrosis seen on either side.

Right kidney : 10.3 x 4.6 cm

Left kidney : 10.8 x 4.9 cm

Urinary Bladder is well distended and appears normal. No evidence of any wall thickening or abnormality. No evidence of any intrinsic or extrinsic bladder abnormality detected.

Uterus : Intrauterine gestation sac measuring 1.1 cm. corresponding to 5w1d seen.

Both ovaries : No adenexal cysts.

There is no evidence of ascites/ pleural effusion seen.

IMPRESSION:-

EARLY PREGNANCY OF GA 5W1D+/-1WK.

For clinico-lab correlation / follow - up / further work up.

Patient Name : Mrs. KANDI SANTOSHI KUMARI

Age/Gender : 35 Y/F

This is only a screening test.



Dr. ARUNA PEBBILI
DMRD Radiology
Radiology

Name: Mrs. KANDI SANTOSHI KUMARI
Age/Gender: 35 Y/F
Address: VSKP
Location: VISAKHAPATNAM, ANDHRA PRADESH
Doctor:
Department: LABORATORY
Rate Plan: VISHAKAPATNAM_06042023
Sponsor: ARCOFEMI HEALTHCARE LIMITED
Consulting Doctor: Dr. ADIREDDY GOPALAKRISHNA

MR No: CVIS.0000116737
Visit ID: CVISOPV111059
Visit Date: 10-06-2023 09:20
Discharge Date:
Referred By: SELF

HT-CHIEF COMPLAINTS AND PRESENT KNOWN ILLNESS

SYSTEMIC REVIEW

HT-HISTORY

PHYSICAL EXAMINATION

SYSTEMIC EXAMINATION

IMPRESSION

RECOMMENDATION

Doctor's Signature

Name: Mrs. KANDI SANTOSHI KUMARI
Age/Gender: 35 Y/F
Address: VSKP
Location: VISAKHAPATNAM, ANDHRA PRADESH
Doctor:
Department: LABORATORY
Rate Plan: VISHAKAPATNAM_06042023
Sponsor: ARCOFEMI HEALTHCARE LIMITED
Consulting Doctor: Dr. ABHIJEET VISHWAS GHATGE

MR No: CVIS.0000116737
Visit ID: CVISOPV111059
Visit Date: 10-06-2023 09:20
Discharge Date:
Referred By: SELF

HT-CHIEF COMPLAINTS AND PRESENT KNOWN ILLNESS

SYSTEMIC REVIEW

HT-HISTORY

PHYSICAL EXAMINATION

SYSTEMIC EXAMINATION

IMPRESSION

RECOMMENDATION

Doctor's Signature

Name: Mrs. KANDI SANTOSHI KUMARI
Age/Gender: 35 Y/F
Address: VSKP
Location: VISAKHAPATNAM, ANDHRA PRADESH
Doctor:
Department: LABORATORY
Rate Plan: VISHAKAPATNAM_06042023
Sponsor: ARCOFEMI HEALTHCARE LIMITED
Consulting Doctor: Dr. ABHIJEET SINGH SACHAN

MR No: CVIS.0000116737
Visit ID: CVISOPV111059
Visit Date: 10-06-2023 09:20
Discharge Date:
Referred By: SELF

HT-CHIEF COMPLAINTS AND PRESENT KNOWN ILLNESS

SYSTEMIC REVIEW

HT-HISTORY

PHYSICAL EXAMINATION

SYSTEMIC EXAMINATION

IMPRESSION

RECOMMENDATION

Doctor's Signature

Name: Mrs. KANDI SANTOSHI KUMARI
Age/Gender: 35 Y/F
Address: VSKP
Location: VISAKHAPATNAM, ANDHRA PRADESH
Doctor:
Department: LABORATORY
Rate Plan: VISHAKAPATNAM_06042023
Sponsor: ARCOFEMI HEALTHCARE LIMITED
Consulting Doctor: Dr. AKKIDAS SUVARCHALA

MR No: CVIS.0000116737
Visit ID: CVISOPV111059
Visit Date: 10-06-2023 09:20
Discharge Date:
Referred By: SELF

HT-CHIEF COMPLAINTS AND PRESENT KNOWN ILLNESS

SYSTEMIC REVIEW

HT-HISTORY

PHYSICAL EXAMINATION

SYSTEMIC EXAMINATION

IMPRESSION

RECOMMENDATION

Doctor's Signature

Name: Mrs. KANDI SANTOSHI KUMARI
Age/Gender: 35 Y/F
Address: VSKP
Location: VISAKHAPATNAM, ANDHRA PRADESH
Doctor:
Department: LABORATORY
Rate Plan: VISHAKAPATNAM_06042023
Sponsor: ARCOFEMI HEALTHCARE LIMITED
Consulting Doctor: Dr. ABHIJEET SINGH SACHAN

MR No: CVIS.0000116737
Visit ID: CVISOPV111059
Visit Date: 10-06-2023 09:20
Discharge Date:
Referred By: SELF

HT-CHIEF COMPLAINTS AND PRESENT KNOWN ILLNESS

SYSTEMIC REVIEW

HT-HISTORY

PHYSICAL EXAMINATION

SYSTEMIC EXAMINATION

IMPRESSION

RECOMMENDATION

Doctor's Signature

Established Patient: No

Vitals

Date	Pulse (Beats/min)	B.P (mmHg)	Resp (Rate/min)	Temp (F)	Height (cms)	Weight (Kgs)	Body Fat Percentage (%)	Visceral Fat Level (%)	Body Age (Years)	BMI	Waist Circum (cms)	Hip (cms)	Waist (cms)	Waist & Hip Ratio	User
10-06-2023 16:30	80 Beats/min	111/60 mmHg	18 Rate/min	98.6 F	163 cms	67 Kgs	%	%	Years	25.22	cms	cms	cms		AHLL07730

Established Patient: No

Vitals

Date	Pulse (Beats/min)	B.P (mmHg)	Resp (Rate/min)	Temp (F)	Height (cms)	Weight (Kgs)	Body Fat Percentage (%)	Visceral Fat Level (%)	Body Age (Years)	BMI	Waist Circum (cms)	Hip (cms)	Waist (cms)	Waist & Hip Ratio	User
10-06-2023 16:30	80 Beats/min	111/60 mmHg	18 Rate/min	98.6 F	163 cms	67 Kgs	%	%	Years	25.22	cms	cms	cms		AHLL07730

Established Patient: No

Vitals

Date	Pulse (Beats/min)	B.P (mmHg)	Resp (Rate/min)	Temp (F)	Height (cms)	Weight (Kgs)	Body Fat Percentage (%)	Visceral Fat Level (%)	Body Age (Years)	BMI	Waist Circum (cms)	Hip (cms)	Waist (cms)	Waist & Hip Ratio	User
10-06-2023 16:30	80 Beats/min	111/60 mmHg	18 Rate/min	98.6 F	163 cms	67 Kgs	%	%	Years	25.22	cms	cms	cms		AHLL07730

Established Patient: No

Vitals

Date	Pulse (Beats/min)	B.P (mmHg)	Resp (Rate/min)	Temp (F)	Height (cms)	Weight (Kgs)	Body Fat Percentage (%)	Visceral Fat Level (%)	Body Age (Years)	BMI	Waist Circum (cms)	Hip (cms)	Waist (cms)	Waist & Hip Ratio	User
10-06-2023 16:30	80 Beats/min	111/60 mmHg	18 Rate/min	98.6 F	163 cms	67 Kgs	%	%	Years	25.22	cms	cms	cms		AHLL07730

Established Patient: No

Vitals

Date	Pulse (Beats/min)	B.P (mmHg)	Resp (Rate/min)	Temp (F)	Height (cms)	Weight (Kgs)	Body Fat Percentage (%)	Visceral Fat Level (%)	Body Age (Years)	BMI	Waist Circum (cms)	Hip (cms)	Waist (cms)	Waist & Hip Ratio	User
10-06-2023 16:30	80 Beats/min	111/60 mmHg	18 Rate/min	98.6 F	163 cms	67 Kgs	%	%	Years	25.22	cms	cms	cms		AHLL07730

Physical Medical Examination Format

NAME:- <u>K. Santoshi Kumari</u>	DATE:- <u>10/8/23</u>
DESIGNATION:- <u>-</u>	AGE:- <u>35y</u>
EMP CODE:- <u>-</u>	UNIT/DEPARTMENT:-
BLOOD GROUP:- <u>-</u>	MARTIAL STATUS:- MARRIED/UNMARRIED

MEDICAL EXAMINATION

Complaints (if any)	<u>Nil</u>
Personal /family history	<u>Nil</u>
Past Medical /Occupational History	<u>Nil</u>
Sensitivity/Allergy (if any)	<u>Nil</u>
Heart	<u>Normal</u>
Any other Conditions	<u>Nil</u>

Height:- <u>163</u>	Weight:- <u>67</u>	BMI <u>25.2</u>	Pulse <u>80</u>
Temp:- <u>98.6</u>	Pulse <u>80</u>	Resp:- <u>18</u>	B.P <u>111/60</u>

Remarks

Treatment Recommended (if any):

I Hereby Certify that I have examined Mr/Ms... K. Santoshi Kumari for pre-employment /periodical medical examination, I have found / not found any disease, illness, contagious illness.

I Certify That Employee Is Medically.....

Fit

Unfit

Temporarily Unfit

Signature Of Employee

Signature & Seal Of Medical Examiner With

 Registration No. 63148
 Apollo Family Physician
 Apollo Clinic, Seethammammet, Vizag

Dr G INDIRA PRIYADARSHINI

(M.B.B.S), C.C.E.B.D.M, F.G.O

Apollo Family Physician

Reg No: -63148

.....
Patient Name: -

Mrs. K. Santhoshi Kumar

Age/Sex: -

35/F

Date: -

10/6/23

Pregnant - 5 wks gestation
sec. in USA - abd.

2D Echo -> mild MVP, EMB.

Referred to Cardiologist
Dr. Shashank in

Referred to gynaecologist
Dr. Padmasree nair



ID: 116737

BPL 10-06-2023 11:28:12

k santoshi kumari
Female 35Years
Req. No. :

HR : 80 bpm
P : 102 ms
PR : 144 ms
QRS : 82 ms
QT/QTcBz : 382/441 ms
P/QRS/T : 24/18/7 °
RV5/SV1 : 0.722/0.685 mV

Diagnosis Information:

Sinus rhythm
QRS changes V3/V4 may be due to LVH but cannot rule out anterior infarct
Abnormal ECG

Report Confirmed by:

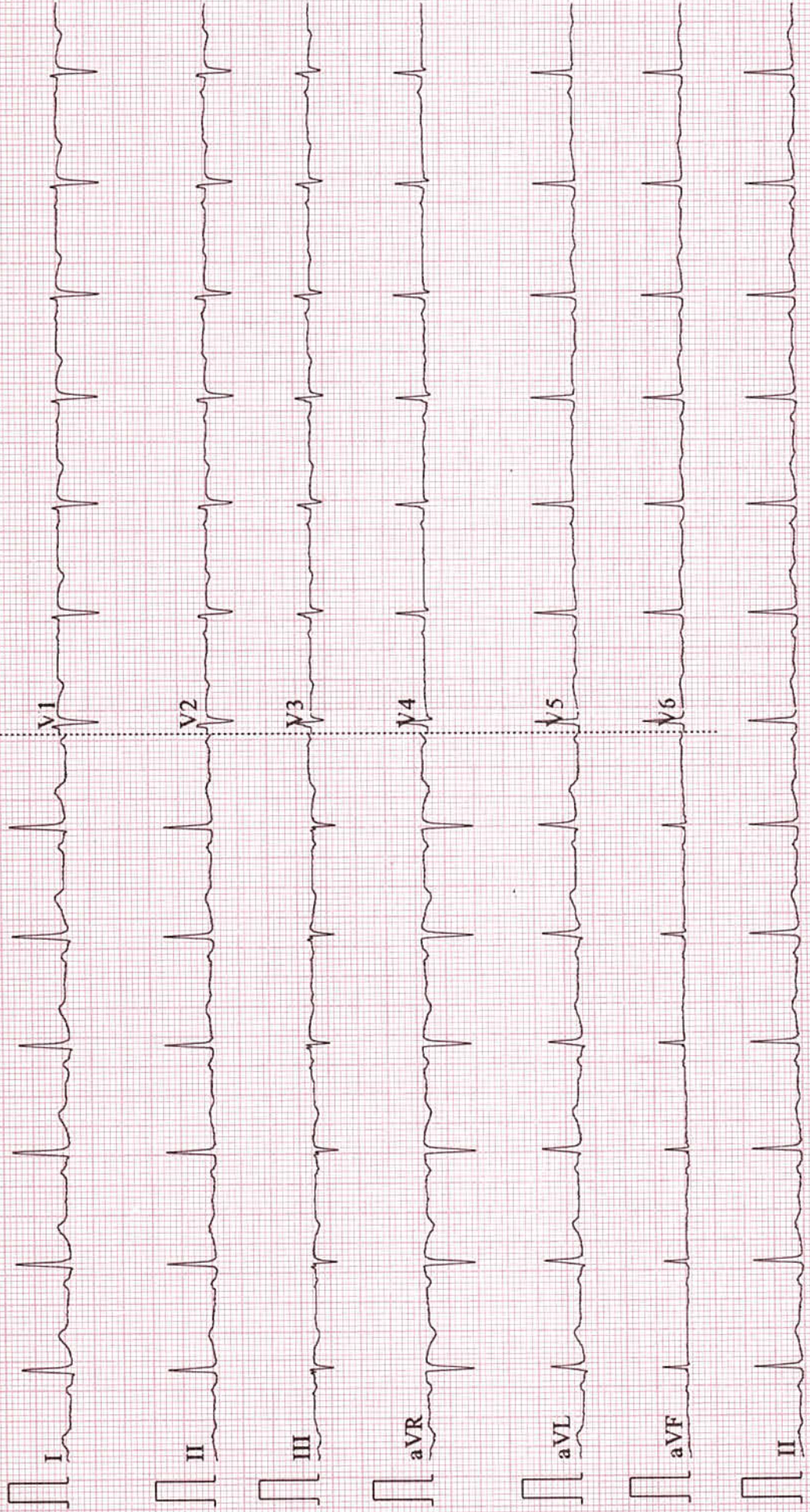

ID: 116737

k santoshi kumari
Female 35Years
Req. No. :

10-06-2023 11:27:18

HR : 79 bpm
P : 104 ms
PR : 144 ms
QRS : 84 ms
QT/QTcBz : 384/441 ms
P/QRS/T : 26/18/4 °
RV5/SV1 : 0.753/0.689 mV

Diagnosis Information:

Sinus rhythm
QRS changes V3/V4 may be due to LVH but cannot rule out anterior infarct
Abnormal ECG

Report Confirmed by:

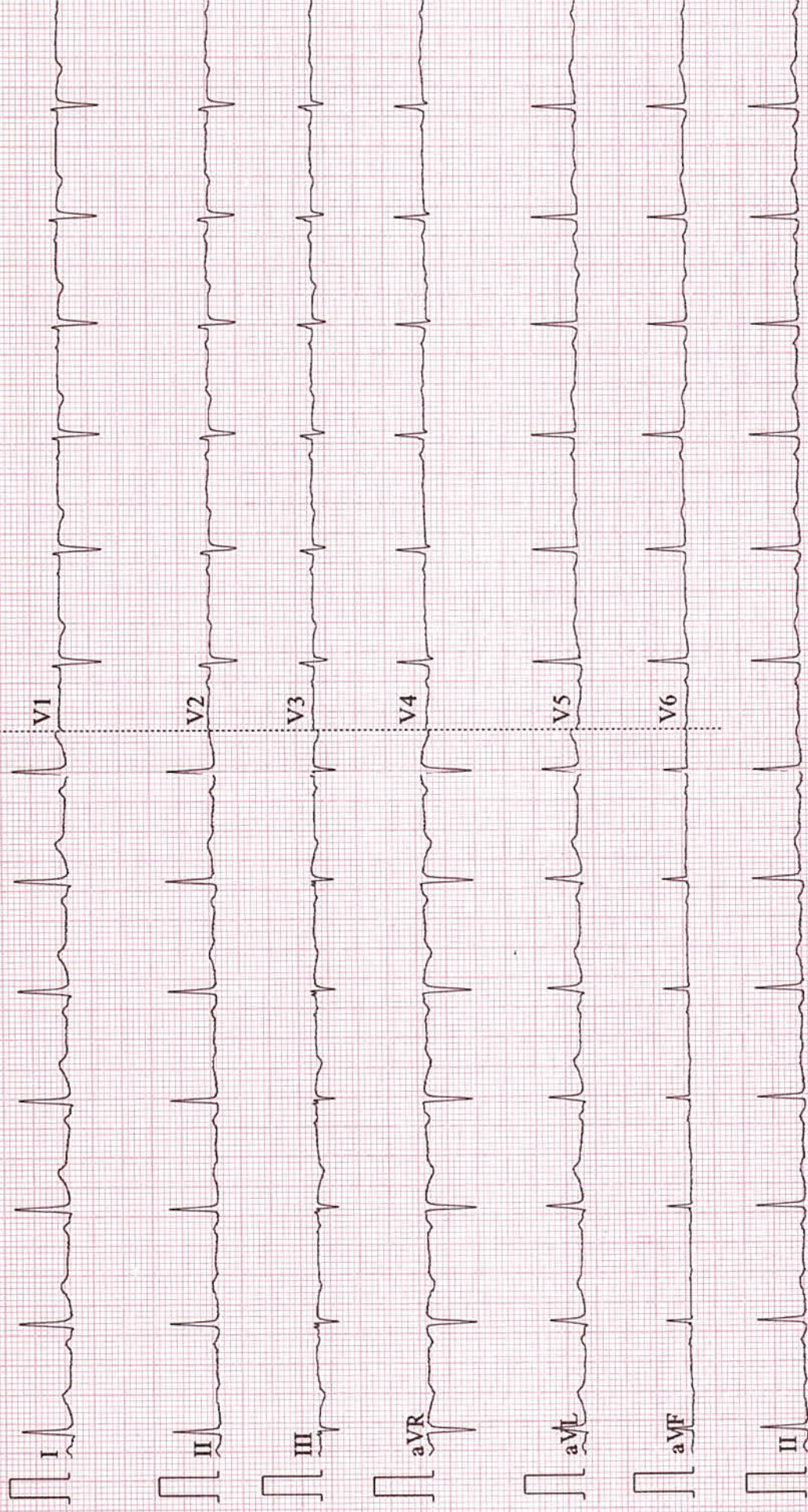

Patient Name	: Mrs. KANDI SANTOSHI KUMARI	Age	: 35 Y/F
UHID	: CVIS.0000116737	OP Visit No	: CVISOPV111059
Reported By:	: Dr. SHASHANKA CHUNDURI	Conducted Date	: 10-06-2023 15:45
Referred By	: SELF		

ECG REPORT

Observation :-

1. Normal Sinus Rhythm.
2. Heart rate is 80 beats per minutes.
3. No pathological Q wave or S-T,T changes seen.
4. Normal P,Q,R,S,T waves and axis.
5. No evidence of chamber, hypertrophy or enlargement seen .

Impression:

NORMAL RESTING ECG.

----- END OF THE REPORT -----

Dr. SHASHANKA CHUNDURI

Dr Namratha B
M.B.B.S., DGO
Consultant Gynaecologist

10/6/23

Mrs. Santoshi
35yrs

P26

O/E - G.C. Tan

US/PS - NAD

P/A - Soft

LMP - 10/5/23.

MC - Reg/28/4/5day

No Thy on present

No Significant Past
& family history

Pap Smear - Due

Neck - NOCN pale
Breast - no lumps
palpable

HIV - under Gx.



Patient Name	: Mrs. KANDI SANTOSHI KUMARI	Age	: 35 Y F
UHID	: CVIS.0000116737	OP Visit No	: CVISOPV111059
Reported on	: 10-06-2023 14:29	Printed on	: 10-06-2023 15:47
Adm/Consult Doctor	:	Ref Doctor	: SELF

DEPARTMENT OF RADIOLOGY

ULTRASOUND - WHOLE ABDOMEN

Liver appears normal in size and echotexture. No focal lesion is seen. PV and CBD normal. No dilatation of the intrahepatic biliary radicals.

Gall bladder is well distended. No evidence of calculus. Wall thickness appears normal. No evidence of periGB collection. No evidence of focal lesion is seen.

Spleen appears normal. No focal lesion seen. Splenic vein appears normal.

Pancreas appears normal in echopattern. No focal/mass lesion/calcification. No evidence of peripancreatic free fluid or collection. Pancreatic duct appears normal.

Both the kidneys appear normal in size, shape and echopattern. Cortical thickness and CM differentiation are maintained. No calculus / hydronephrosis seen on either side.

Right kidney : 10.3 x 4.6 cm

Left kidney : 10.8 x 4.9 cm

Urinary Bladder is well distended and appears normal. No evidence of any wall thickening or abnormality. No evidence of any intrinsic or extrinsic bladder abnormality detected.

Uterus : Intrauterine gestation sac measuring 1.1 cm. corresponding to 5w1d seen.

Both ovaries : No adenexal cysts.

There is no evidence of ascites/ pleural effusion seen.

Patient Name	: Mrs. KANDI SANTOSHI KUMARI	Age	: 35 Y F
UHID	: CVIS.0000116737	OP Visit No	: CVISOPV111059
Reported on	: 10-06-2023 14:29	Printed on	: 10-06-2023 15:47
Adm/Consult Doctor	:	Ref Doctor	: SELF

IMPRESSION:-

EARLY PREGNANCY OF GA 5W1D+/-1WK.

**For clinico-lab correlation / follow - up / further work up.
This is only a screening test.**

Printed on:10-06-2023 14:29

---End of the Report---



Dr. ARUNA PEBBILI
DMRD Radiology
Radiology

Patient Name	: Mrs. KANDI SANTOSHI KUMARI	Age	: 35 Y/F
UHID	: CVIS.0000116737	OP Visit No	: CVISOPV111059
Conducted By:	: Dr. SHASHANKA CHUNDURI	Conducted Date	: 10-06-2023 14:52
Referred By	: SELF		

2D-ECHO WITH COLOUR DOPPLER

Dimensions:

Ao (ed)	2.5 CM
LA (es)	3.0 CM
LVID (ed)	4.2 CM
LVID (es)	2.8 CM
IVS (Ed)	0.8 CM
LVPW (Ed)	0.9 CM
EF	60.00%
%FD	33.00%

MITRAL VALVE : NORMAL

AML MILD MVP +

PML NORMAL

AORTIC VALVE NORMAL

TRICUSPID VALVE NORMAL

RIGHT VENTRICLE NORMAL

INTER ATRIAL SEPTUM INTACT

INTER VENTRICULAR SEPTUM INTACT

AORTA NORMAL

RIGHT ATRIUM NORMAL

LEFT ATRIUM NORMAL

Pulmonary Valve NORMAL

PERICARDIUM NORMAL

LEFT VENTRICLE:

NO REGIONAL WALL MOTION ABNORMALITY

NORMAL LEFT VENTRICULAR SYSTOLIC FUNCTION

COLOUR AND DOPPLER STUDIES :

PF: 1.0m/sec.
MF: E>A MILD MR
AF: 0.9m/sec.

IMPRESSION :

MILD MVP, MILD MR
NO RWMA.
NORMAL LV SYSTOLIC FUNCTION
LVEF:60%.

Dr. SHASHANKA
CHUNDURI

Respected sir/madam

Mrs. Sanjoshi Kumari came for health check up but pap smear test not done she will attend on:-

18/6/23.

Thanking you.

10/6/2023.

Namaste sir/ma'am

Mrs. Santoshi Kumari client visited the clinic for health check & eye test is pending and she will come on Monday.

Doctor did not give fit, advised cardiology consultation and Gynaecologist consultation. ENT consultation was done but the consultation prescription is pending to update for MER. It will be updated by 12/6/2023.

Name: Mrs. KANDI SANTOSHI KUMARI
 Age/Gender: 35 Y/F
 Address: VSKP
 Location: VISAKHAPATNAM, ANDHRA PRADESH
 Doctor:
 Department: LABORATORY
 Rate Plan: VISHAKAPATNAM_06042023
 Sponsor: ARCOFEMI HEALTHCARE LIMITED

MR No: CVIS.0000116737
 Visit ID: CVISOPV111059
 Visit Date: 10-06-2023 09:20
 Discharge Date:
 Referred By: SELF

Vitals:

Date	Pulse (Beats/min)	B.P (mmHg)	Resp (Rate/min)	Temp (F)	Height (cms)	Weight (Kgs)	Body Fat Percentage (%)	Visceral Fat Level (%)	Body Age (Years)	BMI	Waist Circum (cms)	Hip (cms)	Waist (cms)	Waist & Hip Ratio	User
10-06-2023 16:30	80 Beats/min	111/60 mmHg	18 Rate/min	98.6 F	163 cms	67 Kgs	%	%	Years	25.22	cms	cms	cms		AHLL07730

Patient Name : Mrs.KANDI SANTOSHI KUMARI	Collected : 10/Jun/2023 09:30AM
Age/Gender : 35 Y 0 M 8 D/F	Received : 10/Jun/2023 11:59AM
UHID/MR No : CVIS.0000116737	Reported : 10/Jun/2023 05:00PM
Visit ID : CVISOPV111059	Status : Final Report
Ref Doctor : Dr.SELF	Sponsor Name : ARCOFEMI HEALTHCARE LIMITED
Emp/Auth/TPA ID : 6300069834L	

DEPARTMENT OF HAEMATOLOGY

ARCOFEMI - MEDIWHEEL - FULL BODY HEALTH ANNUAL PLUS CHECK - FEMALE - 2D ECHO - PAN INDIA - FY2324

PERIPHERAL SMEAR , WHOLE BLOOD-EDTA

RBCs ARE NORMOCYTIC NORMOCHROMIC.
TLC , DLC WITHIN NORMAL LIMIT. NO IMMATURE CELLS ARE SEEN.
PLATELETS ARE ADEQUATE.
NO HEMOPARASITES SEEN



Patient Name : Mrs.KANDI SANTOSHI KUMARI	Collected : 10/Jun/2023 09:30AM
Age/Gender : 35 Y 0 M 8 D/F	Received : 10/Jun/2023 11:59AM
UHID/MR No : CVIS.0000116737	Reported : 10/Jun/2023 05:00PM
Visit ID : CVISOPV111059	Status : Final Report
Ref Doctor : Dr.SELF	Sponsor Name : ARCOFEMI HEALTHCARE LIMITED
Emp/Auth/TPA ID : 6300069834L	

DEPARTMENT OF HAEMATOLOGY

ARCOFEMI - MEDIWHEEL - FULL BODY HEALTH ANNUAL PLUS CHECK - FEMALE - 2D ECHO - PAN INDIA - FY2324

Test Name	Result	Unit	Bio. Ref. Range	Method
-----------	--------	------	-----------------	--------

HEMOGRAM , WHOLE BLOOD-EDTA				
HAEMOGLOBIN	12.6	g/dL	12-15	Spectrophotometer
PCV	36.00	%	36-46	Electronic pulse & Calculation
RBC COUNT	4.11	Million/cu.mm	3.8-4.8	Electrical Impedance
MCV	85	fL	83-101	Calculated
MCH	30.6	pg	27-32	Calculated
MCHC	34.3	g/dL	31.5-34.5	Calculated
R.D.W	12.6	%	11.6-14	Calculated
TOTAL LEUCOCYTE COUNT (TLC)	6,100	cells/cu.mm	4000-10000	Electrical Impedance
DIFFERENTIAL LEUCOCYTIC COUNT (DLC)				
NEUTROPHILS	57	%	40-80	Electrical Impedance
LYMPHOCYTES	33.6	%	20-40	Electrical Impedance
EOSINOPHILS	3.5	%	1-6	Electrical Impedance
MONOCYTES	5.8	%	2-10	Electrical Impedance
BASOPHILS	0.1	%	<1-2	Electrical Impedance
ABSOLUTE LEUCOCYTE COUNT				
NEUTROPHILS	3477	Cells/cu.mm	2000-7000	Electrical Impedance
LYMPHOCYTES	2049.6	Cells/cu.mm	1000-3000	Electrical Impedance
EOSINOPHILS	213.5	Cells/cu.mm	20-500	Electrical Impedance
MONOCYTES	353.8	Cells/cu.mm	200-1000	Electrical Impedance
BASOPHILS	6.1	Cells/cu.mm	0-100	Electrical Impedance
PLATELET COUNT	184000	cells/cu.mm	150000-410000	Electrical impedance
ERYTHROCYTE SEDIMENTATION RATE (ESR)	25	mm at the end of 1 hour	0-20	Modified Westergren
PERIPHERAL SMEAR				



Patient Name : Mrs.KANDI SANTOSHI KUMARI	Collected : 10/Jun/2023 09:30AM
Age/Gender : 35 Y 0 M 8 D/F	Received : 10/Jun/2023 11:59AM
UHID/MR No : CVIS.0000116737	Reported : 10/Jun/2023 02:00PM
Visit ID : CVISOPV111059	Status : Final Report
Ref Doctor : Dr.SELF	Sponsor Name : ARCOFEMI HEALTHCARE LIMITED
Emp/Auth/TPA ID : 6300069834L	

DEPARTMENT OF BIOCHEMISTRY

ARCOFEMI - MEDIWHEEL - FULL BODY HEALTH ANNUAL PLUS CHECK - FEMALE - 2D ECHO - PAN INDIA - FY2324

Test Name	Result	Unit	Bio. Ref. Range	Method
-----------	--------	------	-----------------	--------

GLUCOSE, FASTING , NAF PLASMA	88	mg/dL	70-100	GOD - POD
-------------------------------	----	-------	--------	-----------

Comment:

As per American Diabetes Guidelines

Fasting Glucose Values in mg/d L	Interpretation
<100 mg/dL	Normal
100-125 mg/dL	Prediabetes
≥126 mg/dL	Diabetes

GLUCOSE, POST PRANDIAL (PP), 2 HOURS , NAF PLASMA	92	mg/dL	70-140	GOD - POD
---	----	-------	--------	-----------

Comment:

It is recommended that FBS and PPBS should be interpreted with respect to their Biological reference ranges and not with each other.

Conditions which may lead to lower postprandial glucose levels as compared to fasting glucose levels may be due to reactive hypoglycemia, dietary meal content, duration or timing of sampling after food digestion and absorption, medications such as insulin preparations, sulfonylureas, amylin analogues, or conditions such as overproduction of insulin.

Ref: Marks medical biochemistry and clinical approach

Patient Name : Mrs.KANDI SANTOSHI KUMARI	Collected : 10/Jun/2023 09:30AM
Age/Gender : 35 Y 0 M 8 D/F	Received : 10/Jun/2023 11:59AM
UHID/MR No : CVIS.0000116737	Reported : 10/Jun/2023 02:00PM
Visit ID : CVISOPV111059	Status : Final Report
Ref Doctor : Dr.SELF	Sponsor Name : ARCOFEMI HEALTHCARE LIMITED
Emp/Auth/TPA ID : 6300069834L	

DEPARTMENT OF BIOCHEMISTRY

ARCOFEMI - MEDIWHEEL - FULL BODY HEALTH ANNUAL PLUS CHECK - FEMALE - 2D ECHO - PAN INDIA - FY2324

Test Name	Result	Unit	Bio. Ref. Range	Method
HBA1C, GLYCATED HEMOGLOBIN , WHOLE BLOOD-EDTA	4.9	%		HPLC
ESTIMATED AVERAGE GLUCOSE (eAG) , WHOLE BLOOD-EDTA	94	mg/dL		Calculated

Comment:

Reference Range as per American Diabetes Association (ADA):

REFERENCE GROUP	HBA1C IN %
NON DIABETIC ADULTS >18 YEARS	<5.7
AT RISK (PREDIABETES)	5.7 – 6.4
DIAGNOSING DIABETES	≥ 6.5
DIABETICS	
· EXCELLENT CONTROL	6 – 7
· FAIR TO GOOD CONTROL	7 – 8
· UNSATISFACTORY CONTROL	8 – 10
· POOR CONTROL	>10

Note: Dietary preparation or fasting is not required.

1. A1C test should be performed at least two times a year in patients who are meeting treatment goals (and who have stable glycemic control).
2. Lowering A1C to below or around 7% has been shown to reduce microvascular and neuropathic complications of type 1 and type 2 diabetes. When mean annual HbA1c is <1.1 times ULN (upper limit of normal), renal and retinal complications are rare, but complications occur in >70% of cases when HbA1c is >1.7 times ULN.
3. Falsely low HbA1c (below 4%) may be observed in patients with clinical conditions that shorten erythrocyte life span or decrease mean erythrocyte age. HbA1c may not accurately reflect glycemic control when clinical conditions that affect erythrocyte survival are present. Fructosamine may be used as an alternate measurement of glycemic control



Patient Name : Mrs.KANDI SANTOSHI KUMARI	Collected : 10/Jun/2023 09:30AM
Age/Gender : 35 Y 0 M 8 D/F	Received : 10/Jun/2023 11:59AM
UHID/MR No : CVIS.0000116737	Reported : 10/Jun/2023 02:48PM
Visit ID : CVISOPV111059	Status : Final Report
Ref Doctor : Dr.SELF	Sponsor Name : ARCOFEMI HEALTHCARE LIMITED
Emp/Auth/TPA ID : 6300069834L	

DEPARTMENT OF BIOCHEMISTRY

ARCOFEMI - MEDIWHEEL - FULL BODY HEALTH ANNUAL PLUS CHECK - FEMALE - 2D ECHO - PAN INDIA - FY2324

Test Name	Result	Unit	Bio. Ref. Range	Method
-----------	--------	------	-----------------	--------

LIPID PROFILE , SERUM

TOTAL CHOLESTEROL	136	mg/dL	<200	CHE/CHO/POD
TRIGLYCERIDES	56	mg/dL	<150	Enzymatic
HDL CHOLESTEROL	53	mg/dL	>40	CHE/CHO/POD
NON-HDL CHOLESTEROL	83	mg/dL	<130	Calculated
LDL CHOLESTEROL	71.8	mg/dL	<100	Calculated
VLDL CHOLESTEROL	11.2	mg/dL	<30	Calculated
CHOL / HDL RATIO	2.57		0-4.97	Calculated

Comment:

Reference Interval as per National Cholesterol Education Program (NCEP) Adult Treatment Panel III Report.

	Desirable	Borderline High	High	Very High
TOTAL CHOLESTEROL	< 200	200 - 239	≥ 240	
TRIGLYCERIDES	<150	150 - 199	200 - 499	≥ 500
LDL	Optimal < 100 Near Optimal 100-129	130 - 159	160 - 189	≥ 190
HDL	≥ 60			
NON-HDL CHOLESTEROL	Optimal <130; Above Optimal 130-159	160-189	190-219	>220

Measurements in the same patient can show physiological and analytical variations.

NCEP ATP III identifies non-HDL cholesterol as a secondary target of therapy in persons with high triglycerides.



Patient Name : Mrs.KANDI SANTOSHI KUMARI	Collected : 10/Jun/2023 09:30AM
Age/Gender : 35 Y 0 M 8 D/F	Received : 10/Jun/2023 11:59AM
UHID/MR No : CVIS.0000116737	Reported : 10/Jun/2023 02:48PM
Visit ID : CVISOPV111059	Status : Final Report
Ref Doctor : Dr.SELF	Sponsor Name : ARCOFEMI HEALTHCARE LIMITED
Emp/Auth/TPA ID : 6300069834L	

DEPARTMENT OF BIOCHEMISTRY

ARCOFEMI - MEDIWHEEL - FULL BODY HEALTH ANNUAL PLUS CHECK - FEMALE - 2D ECHO - PAN INDIA - FY2324

Test Name	Result	Unit	Bio. Ref. Range	Method
-----------	--------	------	-----------------	--------

LIVER FUNCTION TEST (LFT) , SERUM				
BILIRUBIN, TOTAL	0.90	mg/dL	0.20-1.20	DIAZO METHOD
BILIRUBIN CONJUGATED (DIRECT)	0.20	mg/dL	0.0-0.3	Calculated
BILIRUBIN (INDIRECT)	0.70	mg/dL	0.0-1.1	Dual Wavelength
ALANINE AMINOTRANSFERASE (ALT/SGPT)	15	U/L	<35	Visible with P-5-P
ASPARTATE AMINOTRANSFERASE (AST/SGOT)	26.0	U/L	14-36	UV with P-5-P
ALKALINE PHOSPHATASE	75.00	U/L	38-126	p-nitrophenyl phosphate
PROTEIN, TOTAL	7.30	g/dL	6.3-8.2	Biuret
ALBUMIN	3.70	g/dL	3.5 - 5	Bromocresol Green
GLOBULIN	3.60	g/dL	2.0-3.5	Calculated
A/G RATIO	1.03		0.9-2.0	Calculated



Patient Name : Mrs.KANDI SANTOSHI KUMARI	Collected : 10/Jun/2023 09:30AM
Age/Gender : 35 Y 0 M 8 D/F	Received : 10/Jun/2023 11:59AM
UHID/MR No : CVIS.0000116737	Reported : 10/Jun/2023 02:48PM
Visit ID : CVISOPV111059	Status : Final Report
Ref Doctor : Dr.SELF	Sponsor Name : ARCOFEMI HEALTHCARE LIMITED
Emp/Auth/TPA ID : 6300069834L	

DEPARTMENT OF BIOCHEMISTRY

ARCOFEMI - MEDIWHEEL - FULL BODY HEALTH ANNUAL PLUS CHECK - FEMALE - 2D ECHO - PAN INDIA - FY2324

Test Name	Result	Unit	Bio. Ref. Range	Method
-----------	--------	------	-----------------	--------

RENAL PROFILE/KIDNEY FUNCTION TEST (RFT/KFT), SERUM

CREATININE	0.50	mg/dL	0.5-1.04	Creatinine amidohydrolase
UREA	22.20	mg/dL	15-36	Urease
BLOOD UREA NITROGEN	10.4	mg/dL	8.0 - 23.0	Calculated
URIC ACID	3.10	mg/dL	2.5-6.2	Uricase
CALCIUM	8.80	mg/dL	8.4 - 10.2	Arsenazo-III
PHOSPHORUS, INORGANIC	4.00	mg/dL	2.5-4.5	PMA Phenol
SODIUM	141	mmol/L	135-145	Direct ISE
POTASSIUM	4.0	mmol/L	3.5-5.1	Direct ISE
CHLORIDE	104	mmol/L	98 - 107	Direct ISE



Patient Name : Mrs.KANDI SANTOSHI KUMARI	Collected : 10/Jun/2023 09:30AM
Age/Gender : 35 Y 0 M 8 D/F	Received : 10/Jun/2023 11:59AM
UHID/MR No : CVIS.0000116737	Reported : 10/Jun/2023 02:48PM
Visit ID : CVISOPV111059	Status : Final Report
Ref Doctor : Dr.SELF	Sponsor Name : ARCOFEMI HEALTHCARE LIMITED
Emp/Auth/TPA ID : 6300069834L	

DEPARTMENT OF BIOCHEMISTRY

ARCOFEMI - MEDIWHEEL - FULL BODY HEALTH ANNUAL PLUS CHECK - FEMALE - 2D ECHO - PAN INDIA - FY2324

Test Name	Result	Unit	Bio. Ref. Range	Method
GAMMA GLUTAMYL TRANSPEPTIDASE (GGT) , SERUM	16.00	U/L	12-43	Glycylglycine Nitoranalide



Patient Name : Mrs.KANDI SANTOSHI KUMARI	Collected : 10/Jun/2023 09:30AM
Age/Gender : 35 Y 0 M 8 D/F	Received : 10/Jun/2023 11:59AM
UHID/MR No : CVIS.0000116737	Reported : 10/Jun/2023 02:15PM
Visit ID : CVISOPV111059	Status : Final Report
Ref Doctor : Dr.SELF	Sponsor Name : ARCOFEMI HEALTHCARE LIMITED
Emp/Auth/TPA ID : 6300069834L	

DEPARTMENT OF IMMUNOLOGY				
ARCOFEMI - MEDIWHEEL - FULL BODY HEALTH ANNUAL PLUS CHECK - FEMALE - 2D ECHO - PAN INDIA - FY2324				
Test Name	Result	Unit	Bio. Ref. Range	Method

THYROID PROFILE TOTAL (T3, T4, TSH) , SERUM				
TRI-IODOTHYRONINE (T3, TOTAL)	1.41	ng/ml	0.69-2.15	CLIA
THYROXINE (T4, TOTAL)	99.20	ng/ml	52-127	CLIA
THYROID STIMULATING HORMONE (TSH)	4.100	µIU/mL	0.3-4.5	CLIA

Comment:

Serum TSH concentrations exhibit a diurnal variation with the peak occurring during the night and the nadir occurring between 10 a.m. and 4 p.m. In primary hypothyroidism, thyroid-stimulating hormone (TSH) levels will be elevated. In primary hyperthyroidism, TSH levels will be low. Elevated or low TSH in the context of normal free thyroxine is often referred to as subclinical hypo- or hyperthyroid-ism, respectively. Physiological rise in Total T3 / T4 levels is seen in pregnancy and in patients on steroid therapy.

Recommended test for T3 and T4 is unbound fraction or free levels as it is metabolically active.

Note:

For pregnant females	Bio Ref Range for TSH in uIU/ml (As per American Thyroid Association)
First trimester	0.1 - 2.5
Second trimester	0.2 - 3.0
Third trimester	0.3 - 3.0



Patient Name : Mrs.KANDI SANTOSHI KUMARI	Collected : 10/Jun/2023 09:30AM
Age/Gender : 35 Y 0 M 8 D/F	Received : 10/Jun/2023 01:00PM
UHID/MR No : CVIS.0000116737	Reported : 10/Jun/2023 02:02PM
Visit ID : CVISOPV111059	Status : Final Report
Ref Doctor : Dr.SELF	Sponsor Name : ARCOFEMI HEALTHCARE LIMITED
Emp/Auth/TPA ID : 6300069834L	

DEPARTMENT OF CLINICAL PATHOLOGY

ARCOFEMI - MEDIWHEEL - FULL BODY HEALTH ANNUAL PLUS CHECK - FEMALE - 2D ECHO - PAN INDIA - FY2324

Test Name	Result	Unit	Bio. Ref. Range	Method
-----------	--------	------	-----------------	--------

COMPLETE URINE EXAMINATION (CUE) , URINE

PHYSICAL EXAMINATION

COLOUR	PALE YELLOW		PALE YELLOW	Visual
TRANSPARENCY	CLEAR		CLEAR	Visual
pH	6.0		5-7.5	Bromothymol Blue
SP. GRAVITY	1.025		1.002-1.030	Dipstick

BIOCHEMICAL EXAMINATION

URINE PROTEIN	NEGATIVE		NEGATIVE	PROTEIN ERROR OF INDICATOR
GLUCOSE	NEGATIVE		NEGATIVE	GOD-POD
URINE BILIRUBIN	NEGATIVE		NEGATIVE	AZO COUPLING
URINE KETONES (RANDOM)	NEGATIVE		NEGATIVE	NITROPRUSSIDE
UROBILINOGEN	NORMAL		NORMAL	EHRlich
BLOOD	NEGATIVE		NEGATIVE	Dipstick
NITRITE	NEGATIVE		NEGATIVE	Dipstick
LEUCOCYTE ESTERASE	NEGATIVE		NEGATIVE	PYRROLE HYDROLYSIS

CENTRIFUGED SEDIMENT WET MOUNT AND MICROSCOPY

PUS CELLS	2-4	/hpf	0-5	Microscopy
EPITHELIAL CELLS	1-2	/hpf	<10	MICROSCOPY
RBC	0.00	/hpf	0-2	MICROSCOPY
CASTS	NIL		0-2 Hyaline Cast	MICROSCOPY
CRYSTALS	ABSENT		ABSENT	MICROSCOPY



Patient Name : Mrs.KANDI SANTOSHI KUMARI	Collected : 10/Jun/2023 09:30AM
Age/Gender : 35 Y 0 M 8 D/F	Received : 10/Jun/2023 01:00PM
UHID/MR No : CVIS.0000116737	Reported : 10/Jun/2023 02:02PM
Visit ID : CVISOPV111059	Status : Final Report
Ref Doctor : Dr.SELF	Sponsor Name : ARCOFEMI HEALTHCARE LIMITED
Emp/Auth/TPA ID : 6300069834L	

DEPARTMENT OF CLINICAL PATHOLOGY				
ARCOFEMI - MEDIWHEEL - FULL BODY HEALTH ANNUAL PLUS CHECK - FEMALE - 2D ECHO - PAN INDIA - FY2324				
Test Name	Result	Unit	Bio. Ref. Range	Method

URINE GLUCOSE(POST PRANDIAL)	NEGATIVE		NEGATIVE	Dipstick
------------------------------	----------	--	----------	----------

URINE GLUCOSE(FASTING)	NEGATIVE		NEGATIVE	Dipstick
------------------------	----------	--	----------	----------

*** End Of Report ***

Result/s to Follow:
LBC PAP TEST (PAPSURE)



DR. V. SNEHAL
M.D (PATH)
Consultant Pathologist



Your Apollo order has been confirmed

noreply@apolloclinics.info <noreply@apolloclinics.info>

Mon 5/29/2023 1:57 PM

To:santu03r@gmail.com <santu03r@gmail.com>

Cc:Vizag Apolloclinic <vizag@apolloclinic.com>;Ramakumar V <ramakumar.v@apolloclinic.com>;Syamsunder M <syamsunder.m@apollohl.com>

Dear **MS. KANDI SANTOSHI KUMARI,**

Namaste Team,

Greetings from Apollo Clinics,

With regards to the below request the below appointment is scheduled at **VIZAG clinic** on **2023-06-10** at **08:15-08:20**.

Corporate Name	ARCOFEMI HEALTHCARE LIMITED
Agreement Name	ARCOFEMI MEDIWHEEL FEMALE AHC CREDIT PAN INDIA OP AGREEMENT
Package Name	[ARCOFEMI - MEDIWHEEL - FULL BODY HEALTH ANNUAL PLUS CHECK - FEMALE - 2D ECHO - PAN INDIA - FY2324]

"In view of corona virus precautionary measures, you are requested to take a mandatory check for symptoms & self-declaration at centre. Please cooperate. Thank you."

NOTE: We are not providing the breakfast in view of corona virus. And that customers on their own should carry their breakfast.

Note: Also once appointment is booked, based on availability of doctors at clinics tests will happen, any pending test will happen based on doctor availability and clinics will be updating the same to customers.

Instructions to undergo Health Check:

1. Please ensure you are on complete fasting for 10-To-12-Hours prior to check.
2. During fasting time do not take any kind of medication, alcohol, cigarettes, tobacco or any other liquids (except Water) in the morning.
3. Bring urine sample in a container if possible (containers are available at the Health Check Centre).
4. Please bring all your medical prescriptions and previous health medical records with you.
5. Kindly inform the health check reception in case if you have a history of diabetes and cardiac problems.

For Women:

1. Pregnant Women or those suspecting are advised not to undergo any X-Ray test.
2. It is advisable not to undergo any Health Check during menstrual cycle.

As per agreement terms please carry all relevant documents such as Confirmation mail, valid id proof, company ID card etc.

For further assistance please call us on our Help Line #: 1860 500 7788.

Clinic Address: 50-81-1/2, PLOT 5, SHEETHAMMAPETA, VISAKHAPATNAM.

Contact No: (0891) 258 5511 - 2.

P.S: Health Check-Up may take 4 - 5hrs for completion on week days & 5 - 6hrs on Saturdays, kindly plan accordingly, Doctor Consultation will be completed after all the Reports are ready.

Note: Speak Freely. Speak Free! Speak to our Doctor from 8:00 PM to 8:00 AM by calling 1860 500 7788 and press #2 on the IVR. Now get all your Health related queries answered by an expert! Service by Apollo Clinic.

Warm Regards,
Apollo Team