

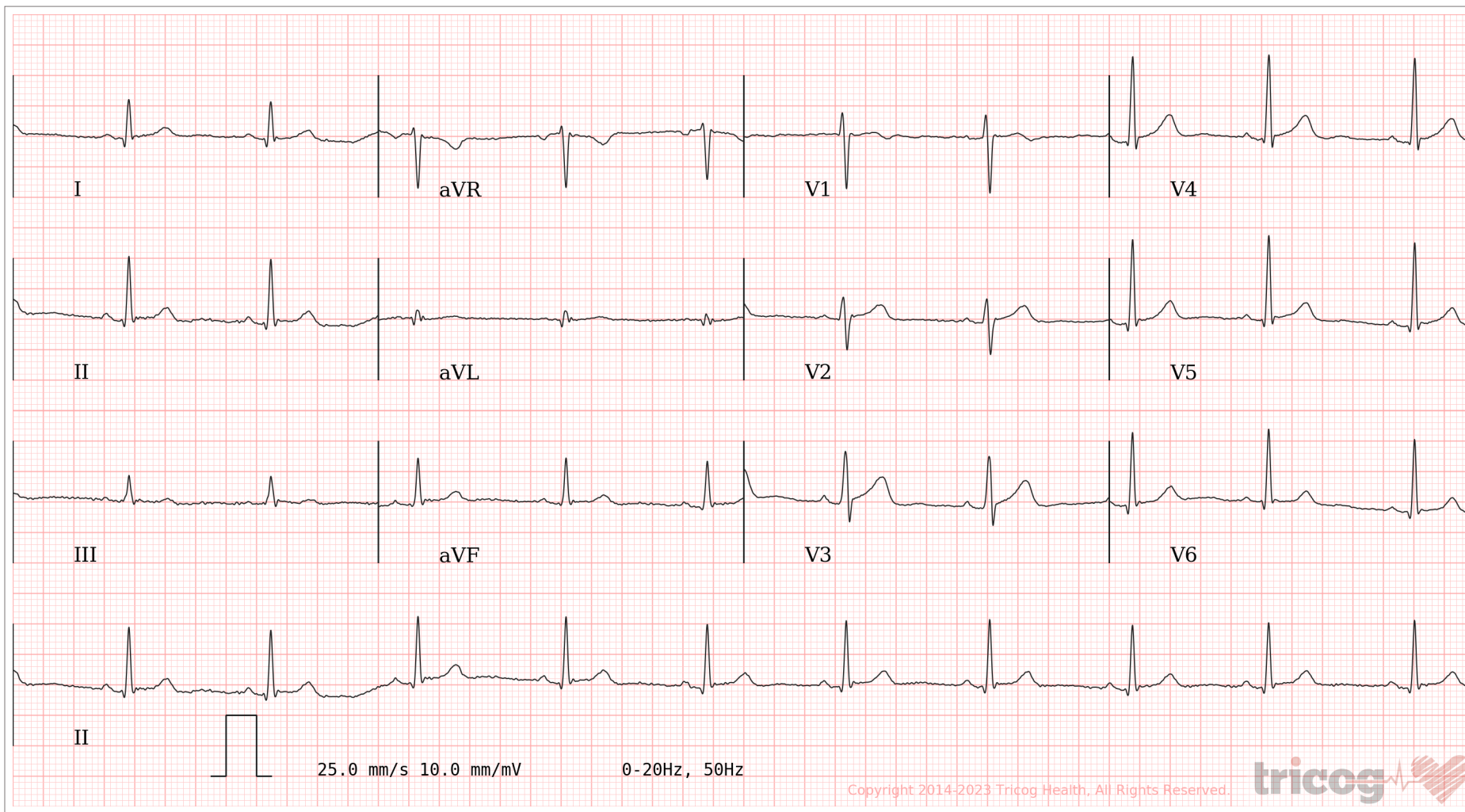

Age / Gender: 31/Male  
Patient ID: CVAR0046302324  
Patient Name: Mr.SUSHIL KUMAR SHARMA -  
PKG10000238

Date and Time: 8th Sep 23 10:16 AM



AR: 64bpm    VR: 64bpm    QRSD: 90ms    QT: 376ms    QTcB: 387ms    PRI: 132ms    P-R-T: 51° 56° 43°

ECG Within Normal Limits: Sinus Rhythm. Please correlate clinically.

AUTHORIZED BY

Dr. Charit  
MD, DM: Cardiology

63382

REPORTED BY

Dr. Priyanka Kumari

78253



# CHANDAN DIAGNOSTIC CENTRE

Add: 99, Shivaji Nagar Mahmoorganj, Varanasi  
Ph: 9235447795,0542-3500227  
CIN : U85110DL2003PLC308206



|              |                                      |               |                        |
|--------------|--------------------------------------|---------------|------------------------|
| Patient Name | : Mr.SUSHIL KUMAR SHARMA -PKG1000238 | Registered On | : 08/Sep/2023 09:12:44 |
| Age/Gender   | : 31 Y 0 M 0 D /M                    | Collected     | : 08/Sep/2023 09:38:19 |
| UHID/MR NO   | : CVAR.0000041003                    | Received      | : 08/Sep/2023 09:38:52 |
| Visit ID     | : CVAR0046302324                     | Reported      | : 08/Sep/2023 14:05:00 |
| Ref Doctor   | : Dr.MEDIWHEEL VNS -                 | Status        | : Final Report         |

## DEPARTMENT OF HAEMATOLOGY

### MEDIWHEEL BANK OF BARODA MALE & FEMALE BELOW 40 YRS

| Test Name | Result | Unit | Bio. Ref. Interval | Method |
|-----------|--------|------|--------------------|--------|
|-----------|--------|------|--------------------|--------|

#### Blood Group (ABO & Rh typing) \* , Blood

|              |          |  |  |                                                             |
|--------------|----------|--|--|-------------------------------------------------------------|
| Blood Group  | B        |  |  | ERYTHROCYTE<br>MAGNETIZED<br>TECHNOLOGY / TUBE<br>AGGLUTINA |
| Rh ( Anti-D) | POSITIVE |  |  | ERYTHROCYTE<br>MAGNETIZED<br>TECHNOLOGY / TUBE<br>AGGLUTINA |

#### Complete Blood Count (CBC) \* , Whole Blood

|                                   |          |                |                                                                                                                                                                                                                                                              |                                     |
|-----------------------------------|----------|----------------|--------------------------------------------------------------------------------------------------------------------------------------------------------------------------------------------------------------------------------------------------------------|-------------------------------------|
| Haemoglobin                       | 12.80    | g/dl           | 1 Day- 14.5-22.5 g/dl<br>1 Wk- 13.5-19.5 g/dl<br>1 Mo- 10.0-18.0 g/dl<br>3-6 Mo- 9.5-13.5 g/dl<br>0.5-2 Yr- 10.5-13.5 g/dl<br>2-6 Yr- 11.5-15.5 g/dl<br>6-12 Yr- 11.5-15.5 g/dl<br>12-18 Yr 13.0-16.0 g/dl<br>Male- 13.5-17.5 g/dl<br>Female- 12.0-15.5 g/dl |                                     |
| TLC (WBC)                         | 4,600.00 | /Cu mm         | 4000-10000                                                                                                                                                                                                                                                   | ELECTRONIC IMPEDANCE                |
| <b>DLC</b>                        |          |                |                                                                                                                                                                                                                                                              |                                     |
| Polymorphs (Neutrophils )         | 50.00    | %              | 55-70                                                                                                                                                                                                                                                        | ELECTRONIC IMPEDANCE                |
| Lymphocytes                       | 45.00    | %              | 25-40                                                                                                                                                                                                                                                        | ELECTRONIC IMPEDANCE                |
| Monocytes                         | 2.00     | %              | 3-5                                                                                                                                                                                                                                                          | ELECTRONIC IMPEDANCE                |
| Eosinophils                       | 3.00     | %              | 1-6                                                                                                                                                                                                                                                          | ELECTRONIC IMPEDANCE                |
| Basophils                         | 0.00     | %              | <1                                                                                                                                                                                                                                                           | ELECTRONIC IMPEDANCE                |
| <b>ESR</b>                        |          |                |                                                                                                                                                                                                                                                              |                                     |
| Observed                          | 20.00    | Mm for 1st hr. |                                                                                                                                                                                                                                                              |                                     |
| Corrected                         | 10.00    | Mm for 1st hr. | <9                                                                                                                                                                                                                                                           |                                     |
| PCV (HCT)                         | 37.50    | %              | 40-54                                                                                                                                                                                                                                                        |                                     |
| Platelet count                    |          |                |                                                                                                                                                                                                                                                              |                                     |
| Platelet Count                    | 1.50     | LACS/cu mm     | 1.5-4.0                                                                                                                                                                                                                                                      | ELECTRONIC<br>IMPEDANCE/MICROSCOPIC |
| PDW (Platelet Distribution width) | nr       | fL             | 9-17                                                                                                                                                                                                                                                         | ELECTRONIC IMPEDANCE                |
| P-LCR (Platelet Large Cell Ratio) | nr       | %              | 35-60                                                                                                                                                                                                                                                        | ELECTRONIC IMPEDANCE                |





# CHANDAN DIAGNOSTIC CENTRE

Add: 99, Shivaji Nagar Mahmoorganj, Varanasi  
Ph: 9235447795, 0542-3500227  
CIN : U85110DL2003PLC308206



|              |                                       |               |                        |
|--------------|---------------------------------------|---------------|------------------------|
| Patient Name | : Mr.SUSHIL KUMAR SHARMA -PKG10000238 | Registered On | : 08/Sep/2023 09:12:44 |
| Age/Gender   | : 31 Y 0 M 0 D /M                     | Collected     | : 08/Sep/2023 09:38:19 |
| UHID/MR NO   | : CVAR.0000041003                     | Received      | : 08/Sep/2023 09:38:52 |
| Visit ID     | : CVAR0046302324                      | Reported      | : 08/Sep/2023 14:05:00 |
| Ref Doctor   | : Dr.MEDIWHEEL VNS -                  | Status        | : Final Report         |

## DEPARTMENT OF HAEMATOLOGY

### MEDIWHEEL BANK OF BARODA MALE & FEMALE BELOW 40 YRS

| Test Name                        | Result   | Unit        | Bio. Ref. Interval | Method               |
|----------------------------------|----------|-------------|--------------------|----------------------|
| PCT (Platelet Hematocrit)        | nr       | %           | 0.108-0.282        | ELECTRONIC IMPEDANCE |
| MPV (Mean Platelet Volume)       | nr       | fL          | 6.5-12.0           | ELECTRONIC IMPEDANCE |
| RBCCount                         |          |             |                    |                      |
| RBC Count                        | 3.82     | Mill./cu mm | 4.2-5.5            | ELECTRONIC IMPEDANCE |
| Blood Indices (MCV, MCH, MCHC)   |          |             |                    |                      |
| MCV                              | 98.40    | fL          | 80-100             | CALCULATED PARAMETER |
| MCH                              | 33.50    | pg          | 28-35              | CALCULATED PARAMETER |
| MCHC                             | 34.10    | %           | 30-38              | CALCULATED PARAMETER |
| RDW-CV                           | 14.30    | %           | 11-16              | ELECTRONIC IMPEDANCE |
| RDW-SD                           | 53.80    | fL          | 35-60              | ELECTRONIC IMPEDANCE |
| Absolute Neutrophils Count       | 2,300.00 | /cu mm      | 3000-7000          |                      |
| Absolute Eosinophils Count (AEC) | 138.00   | /cu mm      | 40-440             |                      |

S.N. Sinha

Dr.S.N. Sinha (MD Path)





# CHANDAN DIAGNOSTIC CENTRE

Add: 99, Shivaji Nagar Mahmoorganj, Varanasi  
Ph: 9235447795,0542-3500227  
CIN : U85110DL2003PLC308206



|              |                                      |               |                        |
|--------------|--------------------------------------|---------------|------------------------|
| Patient Name | : Mr.SUSHIL KUMAR SHARMA -PKG1000238 | Registered On | : 08/Sep/2023 09:12:45 |
| Age/Gender   | : 31 Y 0 M 0 D /M                    | Collected     | : 08/Sep/2023 09:38:19 |
| UHID/MR NO   | : CVAR.0000041003                    | Received      | : 08/Sep/2023 09:38:52 |
| Visit ID     | : CVAR0046302324                     | Reported      | : 08/Sep/2023 13:37:24 |
| Ref Doctor   | : Dr.MEDIWHEEL VNS -                 | Status        | : Final Report         |

## DEPARTMENT OF BIOCHEMISTRY

### MEDIWHEEL BANK OF BARODA MALE & FEMALE BELOW 40 YRS

| Test Name | Result | Unit | Bio. Ref. Interval | Method |
|-----------|--------|------|--------------------|--------|
|-----------|--------|------|--------------------|--------|

#### GLUCOSE FASTING , Plasma

|                 |       |       |                                                        |         |
|-----------------|-------|-------|--------------------------------------------------------|---------|
| Glucose Fasting | 98.00 | mg/dl | < 100 Normal<br>100-125 Pre-diabetes<br>≥ 126 Diabetes | GOD POD |
|-----------------|-------|-------|--------------------------------------------------------|---------|

#### Interpretation:

- Kindly correlate clinically with intake of hypoglycemic agents, drug dosage variations and other drug interactions.
- A negative test result only shows that the person does not have diabetes at the time of testing. It does not mean that the person will never get diabetes in future, which is why an Annual Health Check up is essential.
- I.G.T = Impaired Glucose Tolerance.

|                                        |        |       |                                                      |         |
|----------------------------------------|--------|-------|------------------------------------------------------|---------|
| Glucose PP<br>Sample:Plasma After Meal | 134.00 | mg/dl | <140 Normal<br>140-199 Pre-diabetes<br>>200 Diabetes | GOD POD |
|----------------------------------------|--------|-------|------------------------------------------------------|---------|

#### Interpretation:

- Kindly correlate clinically with intake of hypoglycemic agents, drug dosage variations and other drug interactions.
- A negative test result only shows that the person does not have diabetes at the time of testing. It does not mean that the person will never get diabetes in future, which is why an Annual Health Check up is essential.
- I.G.T = Impaired Glucose Tolerance.

|                                           |       |       |          |            |
|-------------------------------------------|-------|-------|----------|------------|
| BUN (Blood Urea Nitrogen)<br>Sample:Serum | 10.00 | mg/dL | 7.0-23.0 | CALCULATED |
|-------------------------------------------|-------|-------|----------|------------|

|                            |      |       |                                                           |                 |
|----------------------------|------|-------|-----------------------------------------------------------|-----------------|
| Creatinine<br>Sample:Serum | 0.90 | mg/dl | Serum 0.7-1.3<br>Spot Urine-Male- 20-275<br>Female-20-320 | MODIFIED JAFFES |
|----------------------------|------|-------|-----------------------------------------------------------|-----------------|

|                           |      |       |         |         |
|---------------------------|------|-------|---------|---------|
| Uric Acid<br>Sample:Serum | 4.60 | mg/dl | 3.4-7.0 | URICASE |
|---------------------------|------|-------|---------|---------|

#### LFT (WITH GAMMA GT) \* , Serum

|                                         |       |      |       |                    |
|-----------------------------------------|-------|------|-------|--------------------|
| SGOT / Aspartate Aminotransferase (AST) | 24.30 | U/L  | < 35  | IFCC WITHOUT P5P   |
| SGPT / Alanine Aminotransferase (ALT)   | 18.80 | U/L  | < 40  | IFCC WITHOUT P5P   |
| Gamma GT (GGT)                          | 36.00 | IU/L | 11-50 | OPTIMIZED SZAIZING |





# CHANDAN DIAGNOSTIC CENTRE

Add: 99, Shivaji Nagar Mahmoorganj, Varanasi  
Ph: 9235447795, 0542-3500227  
CIN : U85110DL2003PLC308206



|              |                                      |               |                        |
|--------------|--------------------------------------|---------------|------------------------|
| Patient Name | : Mr.SUSHIL KUMAR SHARMA -PKG1000238 | Registered On | : 08/Sep/2023 09:12:45 |
| Age/Gender   | : 31 Y 0 M 0 D /M                    | Collected     | : 08/Sep/2023 09:38:19 |
| UHID/MR NO   | : CVAR.0000041003                    | Received      | : 08/Sep/2023 09:38:52 |
| Visit ID     | : CVAR0046302324                     | Reported      | : 08/Sep/2023 13:37:24 |
| Ref Doctor   | : Dr.MEDIWHEEL VNS -                 | Status        | : Final Report         |

## DEPARTMENT OF BIOCHEMISTRY

### MEDIWHEEL BANK OF BARODA MALE & FEMALE BELOW 40 YRS

| Test Name                    | Result | Unit  | Bio. Ref. Interval | Method            |
|------------------------------|--------|-------|--------------------|-------------------|
| Protein                      | 6.80   | gm/dl | 6.2-8.0            | BIURET            |
| Albumin                      | 4.20   | gm/dl | 3.4-5.4            | B.C.G.            |
| Globulin                     | 2.60   | gm/dl | 1.8-3.6            | CALCULATED        |
| A:G Ratio                    | 1.62   |       | 1.1-2.0            | CALCULATED        |
| Alkaline Phosphatase (Total) | 109.50 | U/L   | 42.0-165.0         | IFCC METHOD       |
| Bilirubin (Total)            | 0.60   | mg/dl | 0.3-1.2            | JENDRASSIK & GROF |
| Bilirubin (Direct)           | 0.30   | mg/dl | < 0.30             | JENDRASSIK & GROF |
| Bilirubin (Indirect)         | 0.30   | mg/dl | < 0.8              | JENDRASSIK & GROF |

### LIPID PROFILE ( MINI ) , Serum

|                                    |        |       |                                                                                                                     |                  |
|------------------------------------|--------|-------|---------------------------------------------------------------------------------------------------------------------|------------------|
| Cholesterol (Total)                | 109.00 | mg/dl | <200 Desirable<br>200-239 Borderline High<br>> 240 High                                                             | CHOD-PAP         |
| HDL Cholesterol (Good Cholesterol) | 33.30  | mg/dl | 30-70                                                                                                               | DIRECT ENZYMATIC |
| LDL Cholesterol (Bad Cholesterol)  | 58     | mg/dl | < 100 Optimal<br>100-129 Nr.<br>Optimal/Above Optimal<br>130-159 Borderline High<br>160-189 High<br>> 190 Very High | CALCULATED       |
| VLDL                               | 17.32  | mg/dl | 10-33                                                                                                               | CALCULATED       |
| Triglycerides                      | 86.60  | mg/dl | < 150 Normal<br>150-199 Borderline High<br>200-499 High<br>>500 Very High                                           | GPO-PAP          |

S.N. Sinha

Dr.S.N. Sinha (MD Path)







# CHANDAN DIAGNOSTIC CENTRE

Add: 99, Shivaji Nagar Mahmoorganj, Varanasi  
Ph: 9235447795,0542-3500227  
CIN : U85110DL2003PLC308206



|              |                                      |               |                        |
|--------------|--------------------------------------|---------------|------------------------|
| Patient Name | : Mr.SUSHIL KUMAR SHARMA -PKG1000238 | Registered On | : 08/Sep/2023 09:12:45 |
| Age/Gender   | : 31 Y 0 M 0 D /M                    | Collected     | : 08/Sep/2023 09:38:19 |
| UHID/MR NO   | : CVAR.0000041003                    | Received      | : 08/Sep/2023 09:38:52 |
| Visit ID     | : CVAR0046302324                     | Reported      | : 08/Sep/2023 14:30:04 |
| Ref Doctor   | : Dr.MEDIWHEEL VNS -                 | Status        | : Final Report         |

## DEPARTMENT OF CLINICAL PATHOLOGY

### MEDIWHEEL BANK OF BARODA MALE & FEMALE BELOW 40 YRS

| Test Name | Result | Unit | Bio. Ref. Interval | Method |
|-----------|--------|------|--------------------|--------|
|-----------|--------|------|--------------------|--------|

#### URINE EXAMINATION, ROUTINE\* , Urine

|                             |                |       |                                                                          |                         |
|-----------------------------|----------------|-------|--------------------------------------------------------------------------|-------------------------|
| Color                       | LIGHT YELLOW   |       |                                                                          |                         |
| Specific Gravity            | 1.030          |       |                                                                          |                         |
| Reaction PH                 | Acidic ( 6.5 ) |       |                                                                          | DIPSTICK                |
| Protein                     | ABSENT         | mg %  | < 10 Absent<br>10-40 (+)<br>40-200 (++)<br>200-500 (+++)<br>> 500 (++++) | DIPSTICK                |
| Sugar                       | ABSENT         | gms%  | < 0.5 (+)<br>0.5-1.0 (++)<br>1-2 (+++)<br>> 2 (++++)                     | DIPSTICK                |
| Ketone                      | ABSENT         | mg/dl | 0.1-3.0                                                                  | BIOCHEMISTRY            |
| Bile Salts                  | ABSENT         |       |                                                                          |                         |
| Bile Pigments               | ABSENT         |       |                                                                          |                         |
| Urobilinogen(1:20 dilution) | ABSENT         |       |                                                                          |                         |
| Microscopic Examination:    |                |       |                                                                          |                         |
| Epithelial cells            | 1-2/h.p.f      |       |                                                                          | MICROSCOPIC EXAMINATION |
| Pus cells                   | ABSENT         |       |                                                                          |                         |
| RBCs                        | ABSENT         |       |                                                                          | MICROSCOPIC EXAMINATION |
| Cast                        | ABSENT         |       |                                                                          |                         |
| Crystals                    | ABSENT         |       |                                                                          | MICROSCOPIC EXAMINATION |
| Others                      | ABSENT         |       |                                                                          |                         |

#### SUGAR, FASTING STAGE\* , Urine

|                      |        |      |
|----------------------|--------|------|
| Sugar, Fasting stage | ABSENT | gms% |
|----------------------|--------|------|

#### Interpretation:

|        |         |
|--------|---------|
| (+)    | < 0.5   |
| (++)   | 0.5-1.0 |
| (+++)  | 1-2     |
| (++++) | > 2     |

*S.N. Sinha*  
Dr.S.N. Sinha (MD Path)





# CHANDAN DIAGNOSTIC CENTRE

Add: 99, Shivaji Nagar Mahmoorganj, Varanasi  
Ph: 9235447795, 0542-3500227  
CIN : U85110DL2003PLC308206



|              |                                       |               |                        |
|--------------|---------------------------------------|---------------|------------------------|
| Patient Name | : Mr.SUSHIL KUMAR SHARMA -PKG10000238 | Registered On | : 08/Sep/2023 09:12:45 |
| Age/Gender   | : 31 Y 0 M 0 D /M                     | Collected     | : 08/Sep/2023 09:38:19 |
| UHID/MR NO   | : CVAR.0000041003                     | Received      | : 08/Sep/2023 16:15:20 |
| Visit ID     | : CVAR0046302324                      | Reported      | : 08/Sep/2023 17:12:40 |
| Ref Doctor   | : Dr.MEDIWHEEL VNS -                  | Status        | : Final Report         |

## DEPARTMENT OF IMMUNOLOGY

### MEDIWHEEL BANK OF BARODA MALE & FEMALE BELOW 40 YRS

| Test Name | Result | Unit | Bio. Ref. Interval | Method |
|-----------|--------|------|--------------------|--------|
|-----------|--------|------|--------------------|--------|

#### THYROID PROFILE - TOTAL \* , Serum

|                                   |        |        |             |      |
|-----------------------------------|--------|--------|-------------|------|
| T3, Total (tri-iodothyronine)     | 132.00 | ng/dl  | 84.61-201.7 | CLIA |
| T4, Total (Thyroxine)             | 8.93   | ug/dl  | 3.2-12.6    | CLIA |
| TSH (Thyroid Stimulating Hormone) | 4.03   | μIU/mL | 0.27 - 5.5  | CLIA |

#### Interpretation:

|          |        |                        |
|----------|--------|------------------------|
| 0.3-4.5  | μIU/mL | First Trimester        |
| 0.5-4.6  | μIU/mL | Second Trimester       |
| 0.8-5.2  | μIU/mL | Third Trimester        |
| 0.5-8.9  | μIU/mL | Adults 55-87 Years     |
| 0.7-27   | μIU/mL | Premature 28-36 Week   |
| 2.3-13.2 | μIU/mL | Cord Blood > 37Week    |
| 0.7-64   | μIU/mL | Child(21 wk - 20 Yrs.) |
| 1-39     | μIU/mL | Child 0-4 Days         |
| 1.7-9.1  | μIU/mL | Child 2-20 Week        |

- 1) Patients having low T3 and T4 levels but high TSH levels suffer from primary hypothyroidism, cretinism, juvenile myxedema or autoimmune disorders.
- 2) Patients having high T3 and T4 levels but low TSH levels suffer from Grave's disease, toxic adenoma or sub-acute thyroiditis.
- 3) Patients having either low or normal T3 and T4 levels but low TSH values suffer from iodine deficiency or secondary hypothyroidism.
- 4) Patients having high T3 and T4 levels but normal TSH levels may suffer from toxic multinodular goiter. This condition is mostly a symptomatic and may cause transient hyperthyroidism but no persistent symptoms.
- 5) Patients with high or normal T3 and T4 levels and low or normal TSH levels suffer either from T3 toxicosis or T4 toxicosis respectively.
- 6) In patients with non thyroidal illness abnormal test results are not necessarily indicative of thyroidism but may be due to adaptation to the catabolic state and may revert to normal when the patient recovers.
- 7) There are many drugs for eg. Glucocorticoids, Dopamine, Lithium, Iodides, Oral radiographic dyes, etc. which may affect the thyroid function tests.
- 8) Generally when total T3 and total T4 results are indecisive then Free T3 and Free T4 tests are recommended for further confirmation along with TSH levels.

S.N. Sinha

Dr.S.N. Sinha (MD Path)





# CHANDAN DIAGNOSTIC CENTRE

Add: 99, Shivaji Nagar Mahmoorganj, Varanasi  
Ph: 9235447795, 0542-3500227  
CIN : U85110DL2003PLC308206



|              |                                       |               |                        |
|--------------|---------------------------------------|---------------|------------------------|
| Patient Name | : Mr.SUSHIL KUMAR SHARMA -PKG10000238 | Registered On | : 08/Sep/2023 09:12:46 |
| Age/Gender   | : 31 Y 0 M 0 D /M                     | Collected     | : N/A                  |
| UHID/MR NO   | : CVAR.0000041003                     | Received      | : N/A                  |
| Visit ID     | : CVAR0046302324                      | Reported      | : 08/Sep/2023 10:24:13 |
| Ref Doctor   | : Dr.MEDIWHEEL VNS -                  | Status        | : Final Report         |

## DEPARTMENT OF X-RAY

MEDIWHEEL BANK OF BARODA MALE & FEMALE BELOW 40 YRS

X-RAY DIGITAL CHEST PA \*

### X-Ray Digital Chest P.A. View

- **Reticulo nodular lesions are seen in right upper and left mid lung zone.**
- Pleural spaces are clear.
- Both hilar shadows appear normal.
- Trachea and carina appear normal.
- Heart size within normal limits.
- Both the diaphragms appear normal.
- Soft tissues and Bony cage appear normal.

### IMPRESSION

- **HEALING KOCH'S INFECTION LUNG**
- **KINDLY COMPARE WITH PREVIOUS X RAY IF AVAILABLE**

Dr Raveesh Chandra Roy (MD-Radio)







# CHANDAN DIAGNOSTIC CENTRE

Add: 99, Shivaji Nagar Mahmoorganj, Varanasi  
Ph: 9235447795, 0542-3500227  
CIN : U85110DL2003PLC308206



|              |                                      |               |                        |
|--------------|--------------------------------------|---------------|------------------------|
| Patient Name | : Mr.SUSHIL KUMAR SHARMA -PKG1000238 | Registered On | : 08/Sep/2023 09:12:46 |
| Age/Gender   | : 31 Y 0 M 0 D /M                    | Collected     | : N/A                  |
| UHID/MR NO   | : CVAR.0000041003                    | Received      | : N/A                  |
| Visit ID     | : CVAR0046302324                     | Reported      | : 08/Sep/2023 10:20:05 |
| Ref Doctor   | : Dr.MEDIWHEEL VNS -                 | Status        | : Final Report         |

## DEPARTMENT OF ULTRASOUND

MEDIWHEEL BANK OF BARODA MALE & FEMALE BELOW 40 YRS

ULTRASOUND WHOLE ABDOMEN (UPPER & LOWER) \*

### WHOLE ABDOMEN ULTRASONOGRAPHY REPORT

#### LIVER

- The liver is normal in size ( 12.3 cm in midclavicular line) and has a normal homogenous echo texture. No focal lesion is seen. (Note: - Small isoechoic focal lesion cannot be ruled out).

#### PORTAL SYSTEM

- The intra hepatic portal channels are normal.
- Portal vein is (11.2 mm in caliber) not dilated.
- Porta hepatis is normal.

#### BILIARY SYSTEM

- The intra-hepatic biliary radicles are normal.
- Common bile duct is (3.2 mm in caliber) not dilated.
- The gall bladder is normal in size and has regular walls. Lumen of the gall bladder is anechoic.

#### PANCREAS

- The pancreas is normal in size and shape and has a normal homogenous echotexture. Pancreatic duct is not dilated.

#### KIDNEYS

- Right kidney:-
  - ◊ Right kidney size ~ 9.5 x 4.1 cms. Hyperechoic focus measuring 4.6 mm in diameter is seen in upper pole region of kidney.
  - ◊ Cortical echogenicity is normal. Pelvicalyceal system is not dilated.
  - ◊ Cortico-medullary demarcation is maintained. Parenchymal thickness appear normal.
- Left kidney:-
  - ◊ Left kidney size ~ 9.9 x 5.4 cms. Hyperechoic foci measuring 4.1 mm , 3.4 mm and 3.3 mm in diameter are seen in upper , lower and mid pole region of kidney respectively.





# CHANDAN DIAGNOSTIC CENTRE

Add: 99, Shivaji Nagar Mahmoorganj, Varanasi  
Ph: 9235447795, 0542-3500227  
CIN : U85110DL2003PLC308206



|              |                                       |               |                        |
|--------------|---------------------------------------|---------------|------------------------|
| Patient Name | : Mr.SUSHIL KUMAR SHARMA -PKG10000238 | Registered On | : 08/Sep/2023 09:12:46 |
| Age/Gender   | : 31 Y 0 M 0 D /M                     | Collected     | : N/A                  |
| UHID/MR NO   | : CVAR.0000041003                     | Received      | : N/A                  |
| Visit ID     | : CVAR0046302324                      | Reported      | : 08/Sep/2023 10:20:05 |
| Ref Doctor   | : Dr.MEDIWHEEL VNS -                  | Status        | : Final Report         |

## DEPARTMENT OF ULTRASOUND

### MEDIWHEEL BANK OF BARODA MALE & FEMALE BELOW 40 YRS

- Cortical echogenicity is normal. Pelvicalyceal system is not dilated.
- Cortico-medullary demarcation is maintained. Parenchymal thickness appear normal.

#### SPLEEN

- The spleen is normal in size (~ 9.2 cm in its long axis) and has a normal homogenous echo-texture.

#### ILIAC FOSSAE & PERITONEUM

- Scan over the iliac fossae does not reveal any fluid collection or large mass.

#### URINARY BLADDER

- The urinary bladder is partially filled. Bladder wall is normal in thickness and is regular.
- Pre-void urine volume is ~ 48 cc.
- Bilateral vesicoureteric junctions are normal.

#### PROSTATE

- The prostate gland is normal in size (~ 33 x 26 x 23 mm / 11 gms) and normal in echotexture with smooth outline. No median lobe indentation is seen.

#### FINAL IMPRESSION:-

- *Bilateral renal calculi as described above*
- *Rest of the abdominal organs are normal*

Adv : Clinico-pathological-correlation /further evaluation & Follow up

\*\*\* End Of Report \*\*\*

Result/s to Follow:

STOOL, ROUTINE EXAMINATION, SUGAR, PP STAGE, GLYCOSYLATED HAEMOGLOBIN (HBA1C), ECG / EKG



Dr Raveesh Chandra Roy (MD-Radio)

This report is not for medico legal purpose. If clinical correlation is not established, kindly repeat the test at no additional cost within seven days.

Facilities: Pathology, Bedside Sample Collection, Health Check-ups, Digital X-Ray, ECG (Bedside also), Allergy Testing, Test And Health Check-ups, Ultrasonography, Sonomammography, Bone Mineral Density (BMD), Doppler Studies, 2D Echo, CT Scan, MRI, Blood Bank, TMT, EEG, PFT, OPG, Endoscopy, Digital Mammography, Electromyography (EMG), Nerve Condition Velocity (NCV), Audiometry, Brainstem Evoked Response Audiometry (BERA), Colonoscopy, Ambulance Services, Online Booking Facilities for Diagnostics, Online Report Viewing \*  
365 Days Open \*Facilities Available at Select Location

Page 9 of 9



Customer Care No.: +91-9918300637 E-mail: customercare.diagnostic@chandan.co.in Web: www.chandan.co.in

Home Sample Collection  
1800-419-0002

Mar. 2018



Since 1991

# CHANDAN DIAGNOSTIC CENTRE



Name of Company: *Mediwheel*  
 Name of Executive: *Mr. Suptil Kumar Sharma*  
 Date of Birth: *10/10/1991*  
 Sex: *Male* / Female  
 Height: *169* CMs  
 Weight: *55* KGs  
 BMI (Body Mass Index): *19.3*  
 Chest (Expiration / Inspiration) *85 / 88* CMs  
 Abdomen: *83* CMs  
 Blood Pressure: *104 / 76* mm/Hg  
 Pulse: *74* BPM - **Regular / Irregular**  
 RR: *16* Resp/Min  
 Ident Mark: *Cut mark on right eyebrow*  
 Any Allergies: *No*  
 Vertigo: *No*  
 Any Medications: *No*  
 Any Surgical History: *No*  
 Habits of alcoholism/smoking/tobacco: *No*  
 Chief Complaints if any: *No*  
 Lab Investigation Reports: *No*  
 Eye Check up vision & Color vision: *Normal*  
 Left eye: *Normal*  
 Right eye: *Normal*





Since 1991

# CHANDAN DIAGNOSTIC CENTRE



Near vision: N/6  
 Far vision : 6/6  
 Dental check up : Normal  
 ENT Check up : Normal  
 Eye Checkup: Normal

### Final impression

Certified that I examined Sushil Kumar Sharma S/o or D/o  
 ..... is presently in good health and free from any  
 cardio-respiratory/communicable ailment, he/she is **fit / Unfit** to join any  
 organization.



### Client Signature :-

*Sushil*

.....  
Signature of Medical Examiner

**Dr. R.C. ROY**  
 MBBS, MD. (Radio Diagnosis)  
 Reg. No.-26918

Name & Qualification - Dr. R. C. Roy  
 (MBBS,MD)

Date..02.1.23

Place - VARANASI

Chandan Diagnostic Center  
 99, Shivaji Nagar, Mahmoorganj  
 Varanasi-221010 (U.P.)  
 Phone No.:0542-2223232







D63/6B-99, Shivaji Nagar Colony,  
Mahmoorganj, Varanasi, Uttar Pradesh 221010,  
India

Latitude

25.305354°

LOCAL 09:29:14

GMT 03:59:14

Longitude

82.979027°

FRIDAY 09.08.2023

ALTITUDE 37 METER



भारत सरकार

Government of India



Issue Date: 15/11/2013



सुशील कुमार शर्मा

Sushil Kumar Sharma

जन्म तिथि / DOB : 10/10/1991

पुरुष / Male



4218 4437 8964



4218 4437 8964

मेरा आधार, मेरी पहचान