

HOS 260633
RES. 261633

GULATI HOSPITAL

169, Sarojini Colony, Near Bus Stand,
YAMUNA NAGAR - 135 001

Dr. J.K. Gulati

M.D., D.N.B. (AIIMS, New Delhi)
Consultant Physician & Heart Specialist

Dr. Sarita Gulati

D.G.O., DCH (Gynaecologist)
Ex SMO, Civil Hospital, YNR

MEDICAL EXAMINATION

I have examined Mrs. Faujia Siddiki for today and her particulars are given below

No h/o Cough / Expectoration/ Breathlessness/ Pain Chest

No evidence of Anaemia/ Cyanosis/ Jaundice/ Edema

Pulse – 78/mt

BP – 110/80mmhg

Age – 32yrs

No Abnormality Detected

Arif
DR. J.K. GULATI
MD, DNB
GULATI HOSPITAL
Near Bus Stand, Yamuna Nagar



K.V. CLINICAL COMPUTERISED LABORATORY

GULATI HOSPITAL

Equipped with Latest Computerised Analyzer (CBA-300)

169, Sarojini Colony, Phase-I, YAMUNA NAGAR - 135 001

NAME. MRS. FAUJIA SIDDIKI AGE/SEX:-32/F DATE :-14.04.2023

COMPLETE HAEMOGRAM

Normal Values

Hb	12.5 gm%	12 – 17 gm%
RBC COUNT	4.95cu mm	4 – 5.5 m / cu mm
WBC COUNT	10,500cu/ mm	4000-11000 /cu mm
PLATELET COUNT	1.75Lac/ cu mm	1.5 –4 lac/ cu mm
DLC		
Polymorph	72	40-70%
Lymphocytes	25	20-45%
Monocytes	00	2-19%
Eosinophils	03	01-06%
Basophils	00	0.0-0.1%
MCH	34.55pg	28-35pg/cell
MCV	89.11fl	86-98 fl
MCHC	35.00gm%	32- 36 gm%
HAEMATOCRIT	45.00%	42- 52 %
ESR	08 mm/hr	0.0-10mm/hr

DR. J.K. GULATI
MD, DNB
GULATI HOSPITAL
Near Bus Stand, Yamuna Nagar

Lab Incharge



K.V. CLINICAL COMPUTERISED LABORATORY

GULATI HOSPITAL

Equipped with Latest Computerised Analyzer (CBA-300)

169, Sarojini Colony, Phase-I, YAMUNA NAGAR - 135 001

NAME MRS. FAUJIA SIDDIKI AGE:-32/Yrs DATE 14.04.2023

BLOOD PROFILE

TEST	RESULT	NORMAL VALUE
B.SUGAR-F	70.0mg/dl	60-110mg/dl
Sugar-PP	98.0mg/dl	70-140mg/dl
ABORH	'B' Positive	
S.CREATININE	0.8mg%	0.1 - 1.5mg%
B.U N	15.0mg%	10-20mg%
S. Uric Acid	4.5mg%	3.0-7.0mg%
S. BILIRUBIN	0.7 mg%	0.2- 1.0mg%
DIRECT	0.1 mg%	0.0 -0.2 mg%
INDIRECT	0.6mg%	0.1 - 1.0 mg%
SGOT	28 IU/L	5-40 IU/L
SGPT	20 IU/L	5 -35 IU/L
GGTP	30IU/L	M 11-49U/L F 7-32 U/L
HBA1C	4.6 %	< 6%
HIV I&II	N, Reactive	N, Reactive
HBsAg	N, Reactive	N, Reactive
Alkaline Phosphatase	180.0 U/L	70-270 U/L
TOTAL PROTEINS	7.4gm/dl	5.5 - 8.0 gm/dl
ALBUMIN	4.0 gm/dl	3.5 -5.5 gm/dl
GLOBULIN	3.4 gm/dl	2.5 -3.5 gm/dl
A:G Ratio	1:17	1:0-1:7
TOTAL CHOLESTROL	170mg%	(130- 200)
L D L	113mg%	< 150)
H D L	38 mg%	(30 - 55)
V L D L	19mg%	(5- 35)
TRIGLYCERIDES	95mg%	(65- 170)
CHOLESTROL / HDL RATIO	4.4	

beef
DR. J.K. GULATI
MD, DNB
GULATI HOSPITAL
Near Bus Stand, Yamuna Nagar

[Signature]
Lab Incharge



K.V. CLINICAL COMPUTERISED LABORATORY

GULATI HOSPITAL

Equipped with Latest Computerised Analyzer (CBA-300)

169, Sarojini Colony, Phase-I, YAMUNA NAGAR - 135 001

MRS. FAUJIA SIDDIKI AGE 32/FEMALE DATE 14.04.2023

TEST NAME RESULTS UNITS BIO.REF.INTERVAL

THYROID PROFILE, TOTAL, SERUM

(CLIA)

T3.TOTAL 1.40 ng/mL 0.60-1.81

T4.TOTAL 8.45 ug/dL 5.01-12.45

TSH 1.44 uIU/mL 0.35-5.50

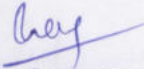
DR. J.K. GULATI
MD, DNB
GULATI HOSPITAL
Near Bus Stand, Yamuna Nagar

Lab Incharge



K.V. CLINICAL COMPUTERISED LABORATORY

GULATI HOSPITAL

Equipped with Latest Computerised Analyzer (CBA-300)

169, Sarojini Colony, Phase-I, YAMUNA NAGAR - 135 001

Patient's Name Mrs. FAUJIA SIDDIKI

Age/Sex: 32/F

Advised By Dr. J.K. Gulati MD.

Date: 14-04-2023

INVESTIGATION	REPORT	NORMAL
---------------	--------	--------

URINE EXAMINATION

Reaction (PH)	Acidic	Acidic
Albumin	Nil	Nil
Sugar	Nil	Nil
Specific gravity	1015	1008-1025

MICROSCOPI EXAM

Pus cell	Nil	/HPF
RBCs	Nil	/HPF
Epithelial Cell	Nil	/HPF
Crystals	Nil	/HPF
Casts	Nil	/HPF
Any other findings	Nil	/HPF

DR. J.K. GULATI
MD, DNB
GULATI HOSPITAL
Near Bus Stand, Yamuna Nagar

Lab Incharge

IN CASE ANY MISPRINTING OR ABNORMAL RESULT FOR ANY MISTAKE PLEASE CONTACT TO US IMMEDIATELY
THIS REPORT IS STRICTLY NOT VALID FOR MEDICO-LEGAL PURPOSE.

(Wishing for your speedy recovery)

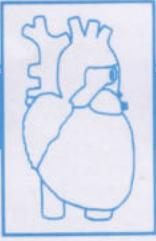

HOS 260633
RES. 261633

GULATI HOSPITAL

169, Sarojini Colony, Near Bus Stand,
YAMUNA NAGAR - 135 001

Dr. J.K. Gulati

M.D., D.N.B. (AIIMS, New Delhi)
Consultant Physician & Heart Specialist

Dr. Sarita Gulati

D.G.O., DCH (Gynaecologist)
Ex SMO, Civil Hospital, YNR.

X - RAY Chest PA

Date:-14/04/2023

Name:-Mrs.Faujia Siddki Age/Sex:-32Y/Female

Skin and soft tissue normal

Bony and skeleton normal

Trachea is central

Mediastinum is normal

Heart size and shape Normal

Keep
DR. J.K. GULATI
MD, DNB
GULATI HOSPITAL
Near Bus Stand, Yamuna Nagar



 भारत सरकार
 Government of India

 सिद्दीकी औजयातबस्सुम मो यहा
 Siddiki Faujiatabassum Mo Yahya
 जन्म तिथि/DOB: 22/12/1990
 महिला/ FEMALE



5015 9869 4668

मेरा आधार, मेरी पहचान

 भारत का
 Unique Identification Authority of India

पता:
 बी/203, डम डम अपार्टमेंट, जुहापुरा, काजल पार्क पासे,
 अमदावाड शहर, अमदावाड,
 गुजरात - 380055

Address:
 B/203, zam zam Appartment, juhapura, Near kajal
 park, Ahmedabad City, Ahmedabad,
 Gujarat - 380055

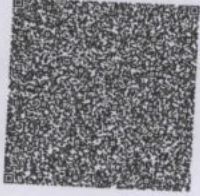
 QR Code with Photograph

5015 9869 4668

1947
 help@uidai.gov.in
 www.uidai.gov.in

Krupa
DR. J.K. GULATI
 MD, DNB
 GULATI HOSPITAL
 Near Bus Stand, Yamuna Nagar

Fauji



GULATI HOSPITAL

169, Sarojini Colony, Near Bus Stand,
YAMUNA NAGAR - 135 001

Dr. J.K. Gulati

M.D., D.N.B. (AIIMS, New Delhi)
Consultant Physician & Heart Specialist

Dr. Sarita Gulati

D.G.O., DCH (Gynaecologist)
Ex SMO, Civil Hospital, YNR.

ULTRASONOGRAPHY (WHOLE ABDOMEN)

NAME MRS FAUJIA SIDDIKI AGE & SEX 32 F 14.04.23

LIVER

Liver shows normal echopattern with normal vasculature and normal intrahepatic biliary radical pattern. No mass or abscess is seen

GALL BLADDER

It shows normal echopattern with smooth wall. No evidence of hyperechoic shadow or acoustic shadow is seen in the region. CBD measures within normal limits.

PANCREAS

Pancreas shows normal echo pattern.

KIDNEYS

Both kidneys measure within normal limits with normal echogenic pattern and well maintained corticomedullary distinction. No evidence of hydronephrotic change is seen. No calculus seen

SPLEEN

No abnormal echos detected from the splenic area.

URINARY BLADDER

Bladder is well distended and has normal smooth wall. No mass or calculus is seen.

UTERUS AND ADENEXA

Uterus is normal in size. No abnormal echoes seen from these areas
Endometrium is 7.5 mm.

ADENEXAL SITES ..ARE NORMAL

No fluid seen in the POD.

CONCLUSION:- NO ABNORMALITY SEEN IN THE PRESENT STUDY

DR. J.K. GULATI
MD, DNB
GULATI HOSPITAL
Near Bus Stand, Yamuna Nagar

ATI HOSPITAL

14/04/2023 01:56:30 AP 100% M: 8.3 M: 0.3

C5-2 Adh Adh



DC-7
B1
FH08 / D19.3 / C65
FR15 / IP4 / DR80

433433

Faujia Siddiqui

ID : Faujia Faujia Siddiqui

BPL - 02

Name :

Age : Years

Gender :

BP : (mmHg)

Weight : Kgs

Date : 14/04/23

Note :

VESTA 301i
(Ver 3.15.31PC)

www.rmsindia.com

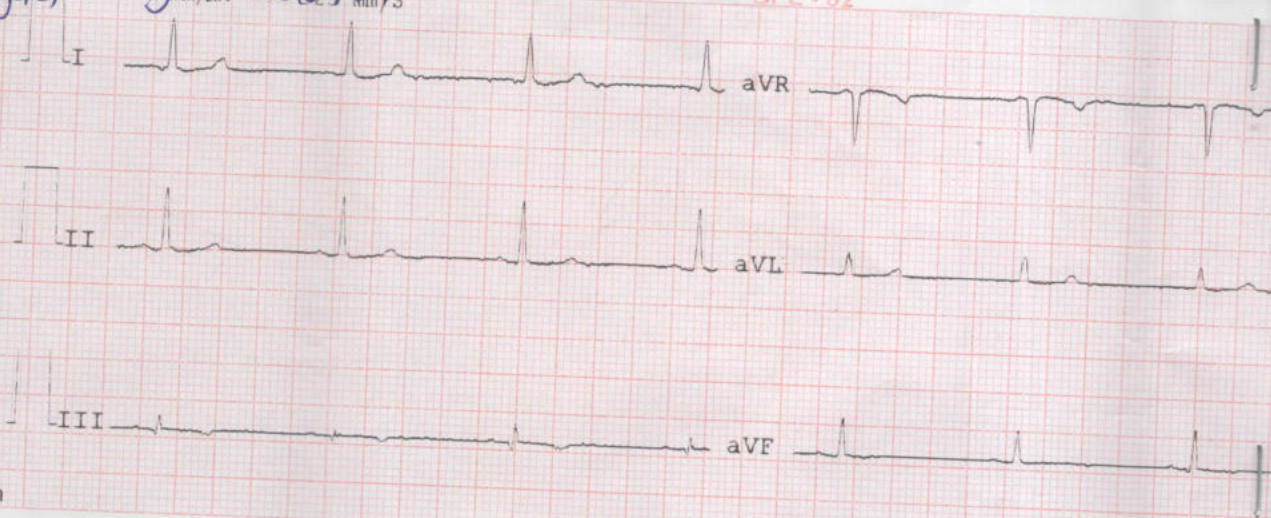

Faujia Siddiqui

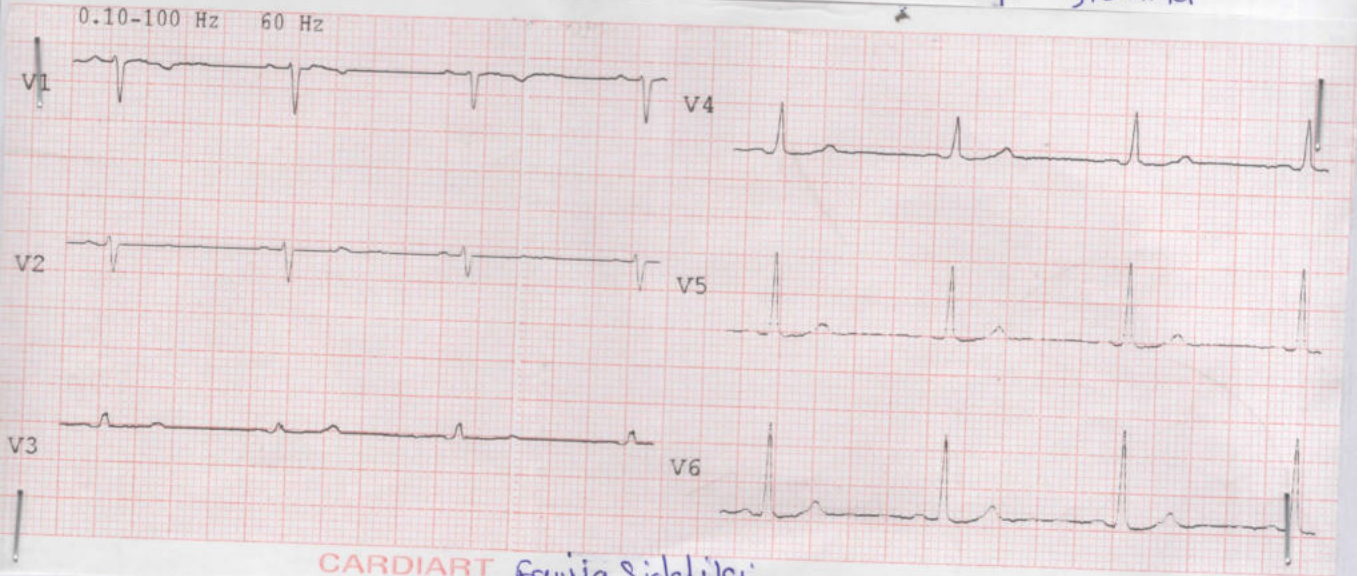

CARDIART Faujia Siddiqui

ECG REPORT:- Within Normal Limits

Asif
Signature
DR. J.R. GULATI
MD, DNB
GULATI HOSPITAL
Near Bus Stand, Yamuna Nagar

PA

L

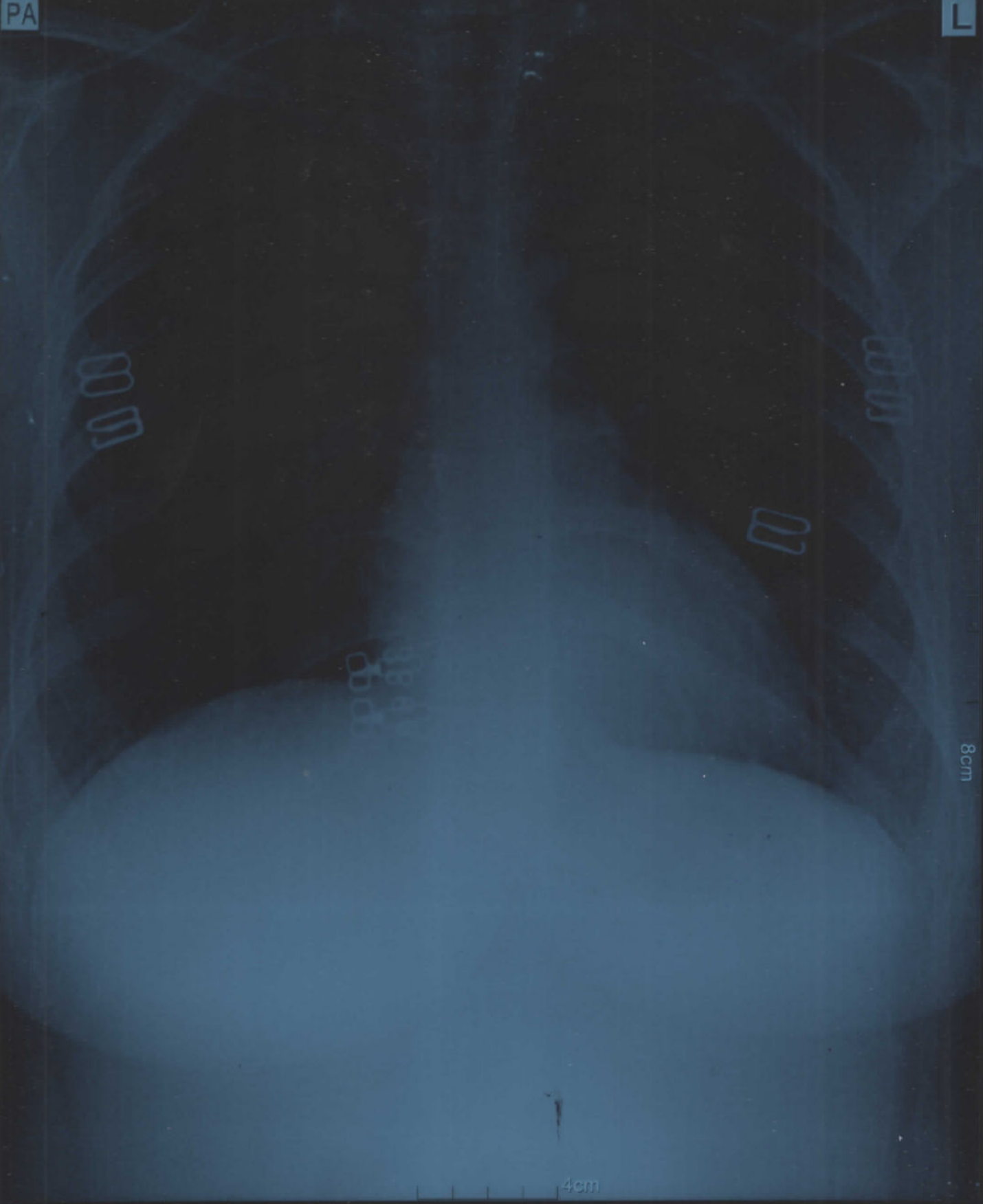

8cm

4cm



Stage	Duration	Belt Speed (mph)	Elevation	METs	Rate	BP	RPP	PVC	Comments
Supine				1.0	78	110/80	85	0	
Standing				1.0	88	110/80	96	0	
HV				1.0	107	110/80	117	0	
ExStart				1.0	105	110/80	115	0	
Stage 1	3:00	1.7	10.0	4.7	126	120/80	151	0	
Stage 2	3:00	2.5	12.0	7.1	144	140/80	201	0	
Stage 3	3:00	3.4	14.0	10.2	170	150/80	255	5	
PeakEx	0:14	4.2	16.0	10.5	178	150/80	267	0	
Recovery	2:00	1.1	0.0	1.0	178	150/80	267	0	
Recovery	4:00	1.1	0.0	1.0	112	130/80	145	0	
Recovery	5:15	1.1	0.0	1.0	99	130/80	128	0	

Findings :

Exercise Time : 09:15
 Max HR Attained : 178 bpm 95% of Target 188
 Max BP : 150/80
 Max WorkLoad attained : 10.5 Good response to induced stress

Test End Reasons : Test Complete, Fatigue

Report

NEGATIVE FOR INDUCIBLE ISCHAEMIA GOOD EXERCISING CAPACITY

Date: 14-Apr-2023 09:48:12 AM

METS: 1.0 / 78 bpm 41% of THR BP: 110/80 mmHg Raw ECG/BLC On/ HF 0.05 Hz/LF 100 Hz

ExTime: 00:15 1.1 mph, 0.0%

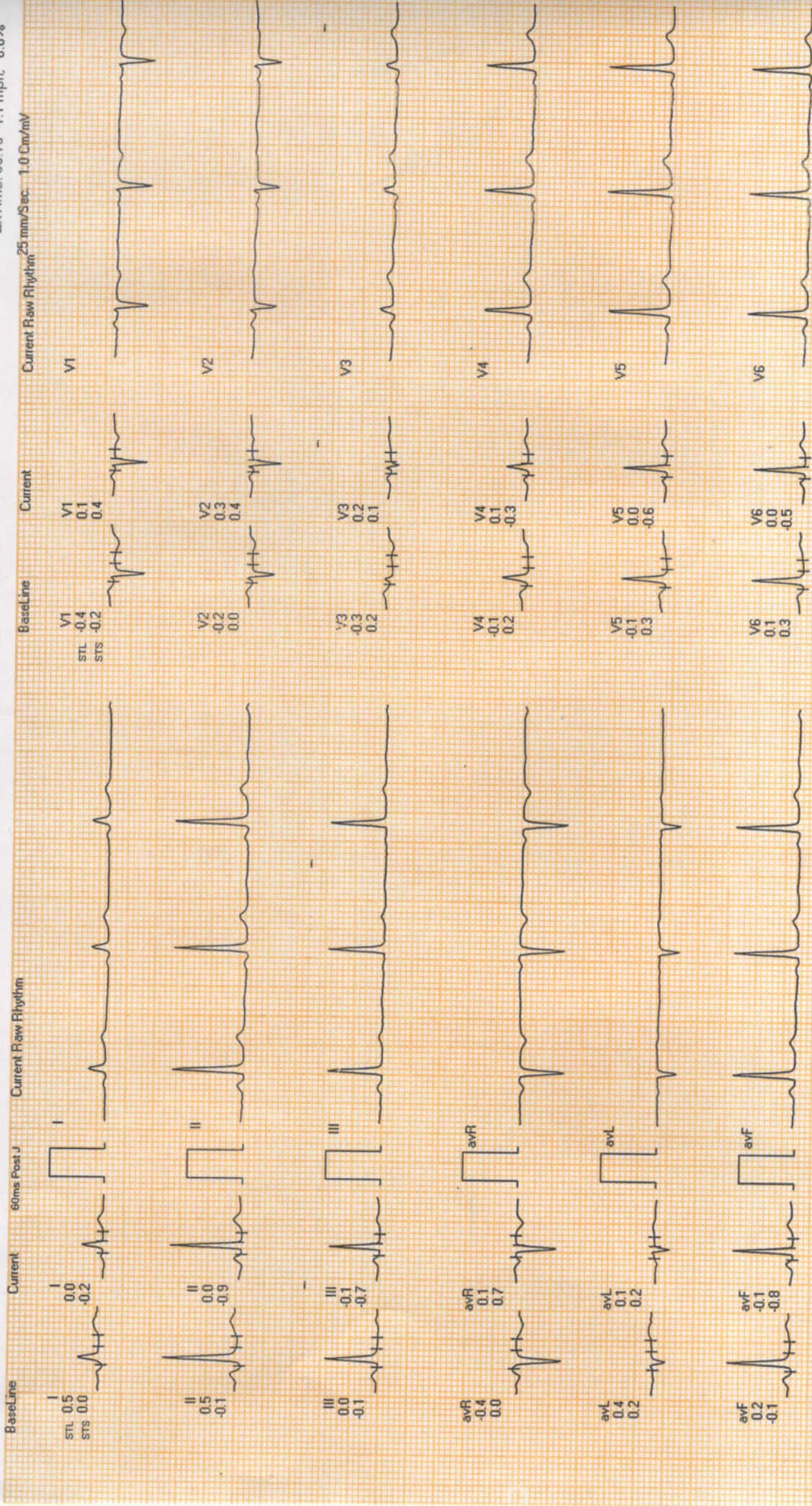

REMARKS:

Gemini-A-DX by Allengers

Falluja

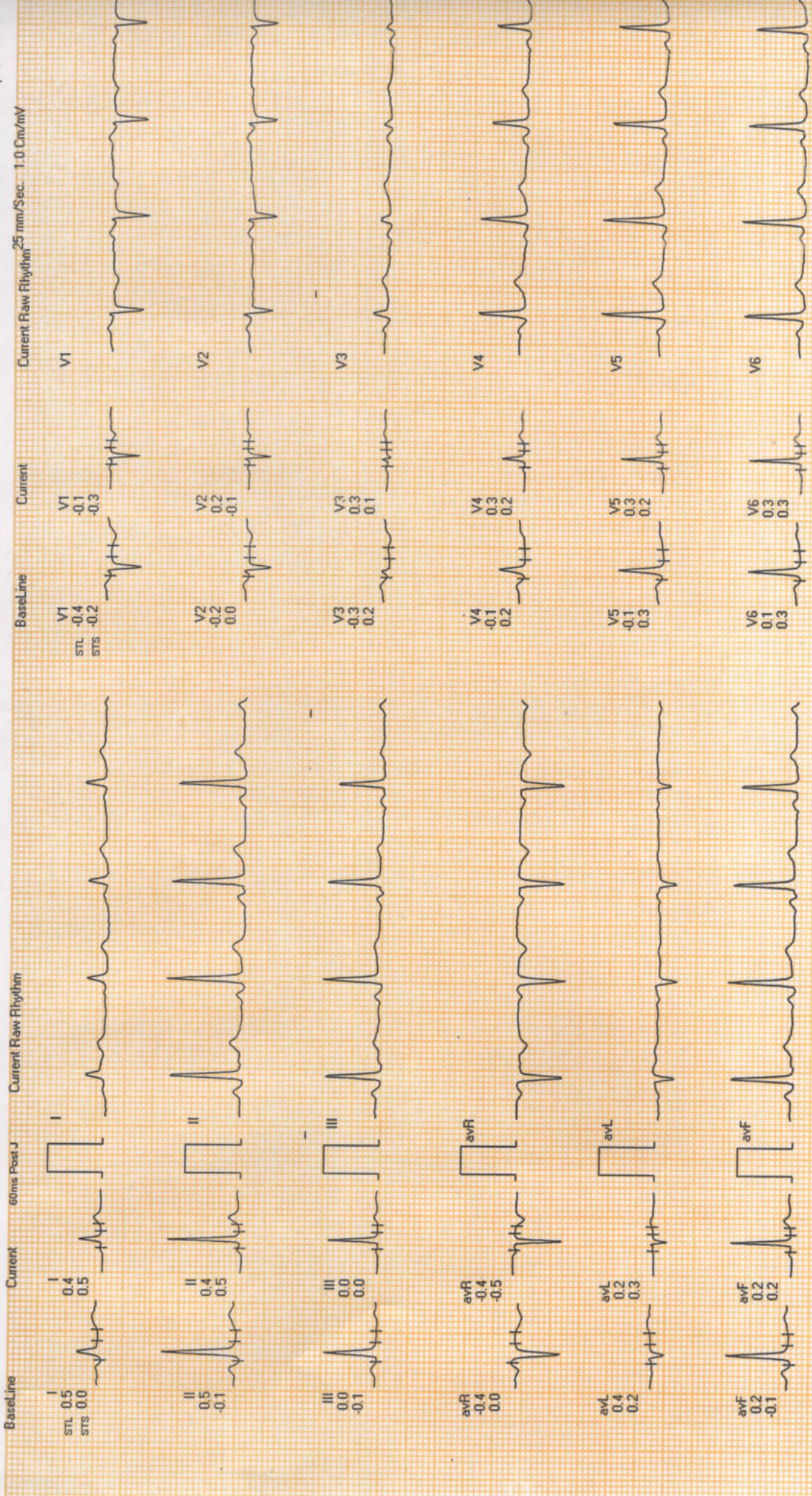

REMARKS:

Genini A-DX by Allengers

Faujia

Date: 14-Apr-2023 09:48:12 AM

METS: 1.0 / 105 bpm 55% of THR BP: 110/80 mmHg Raw ECG/BLC On/ HF 0.05 Hz/LF 100 Hz

ExTime: 01:08 1.1 mph, 0.0%

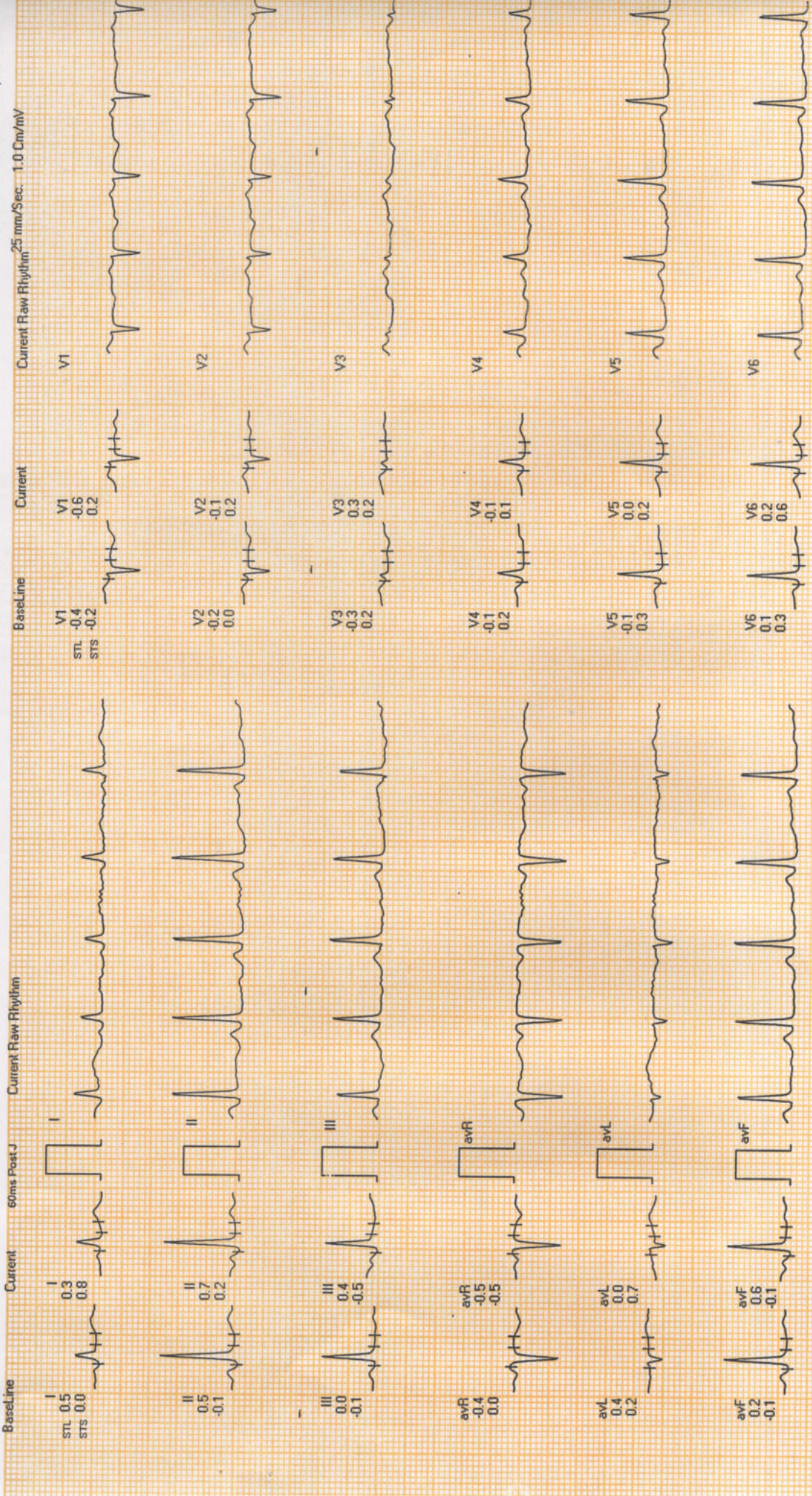

REMARKS:

Gemini A-DX by Allengers

Ray

Date: 14-Apr-2023 08:48:12 AM

METS: 1.0/100 bpm 53% of THR BP: 110/80 mmHg Raw ECG/BLC Onr/ Notch Onr/ HF 0.05 Hz/LF 100 Hz

ExTime: 01:11 1.1 mph, 0.0%

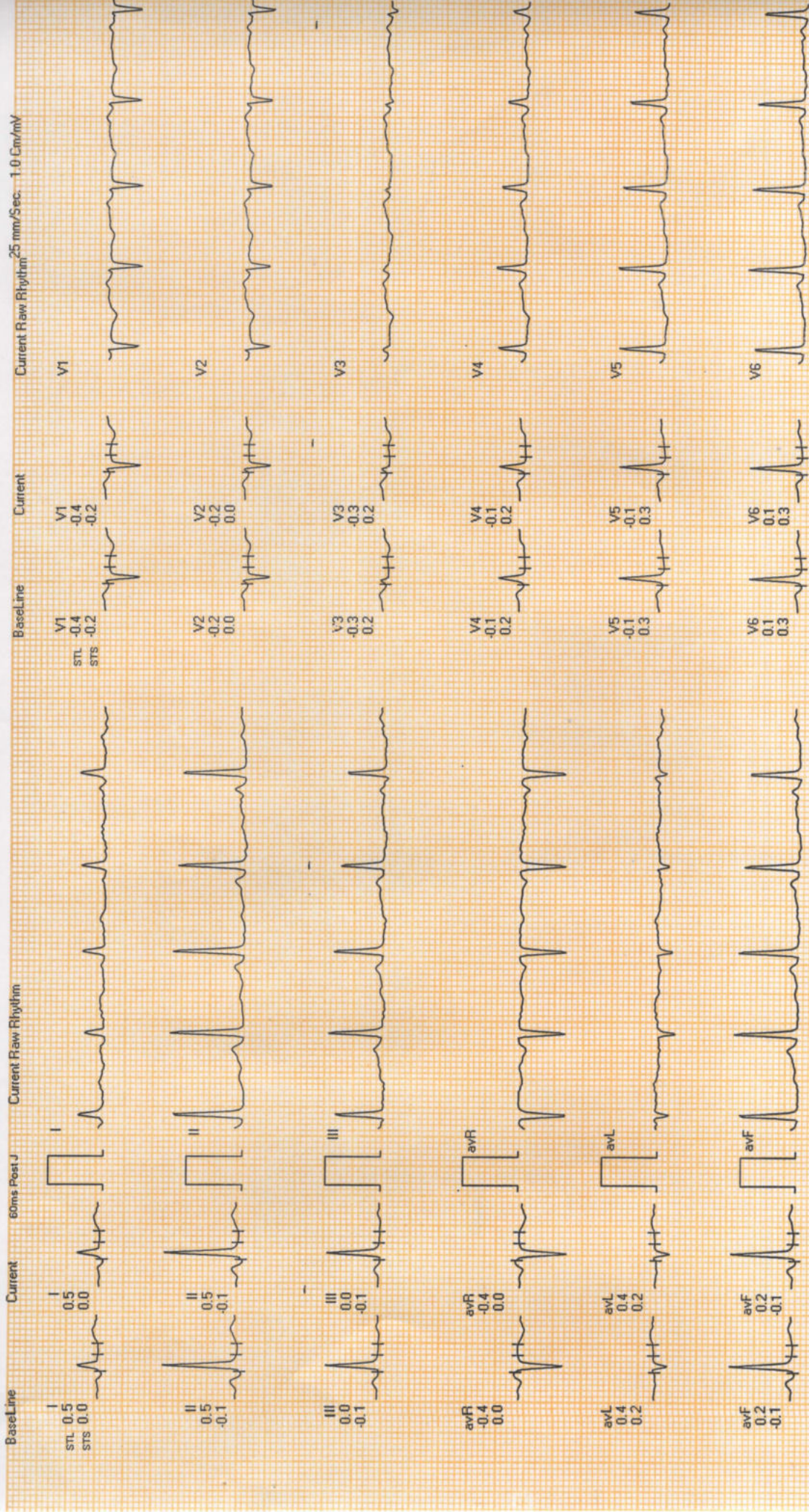

REMARKS:

Genml A-DX by Allengers

faujia

Date: 14-Apr-2023 09:48:12 AM METS: 4.7/117 bpm 62% of THR BP: 120/80 mmHg Raw ECG/BLC On/ Notch On/ HF 0.05 Hz/LF 100 Hz ExTime: 03:00 1.7 mph 10.0%

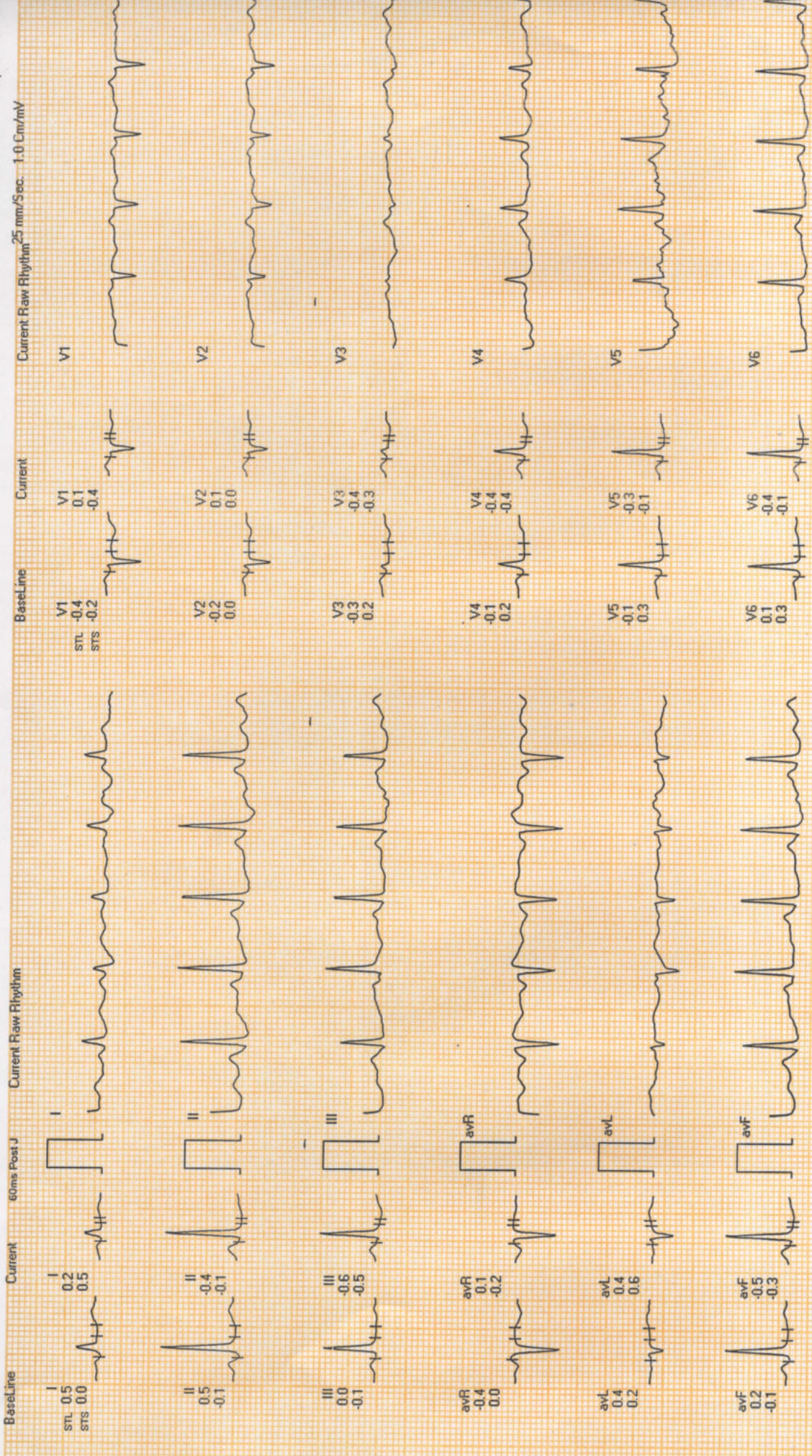

REMARKS:
Gemini A-DX by Allergiers

faulien

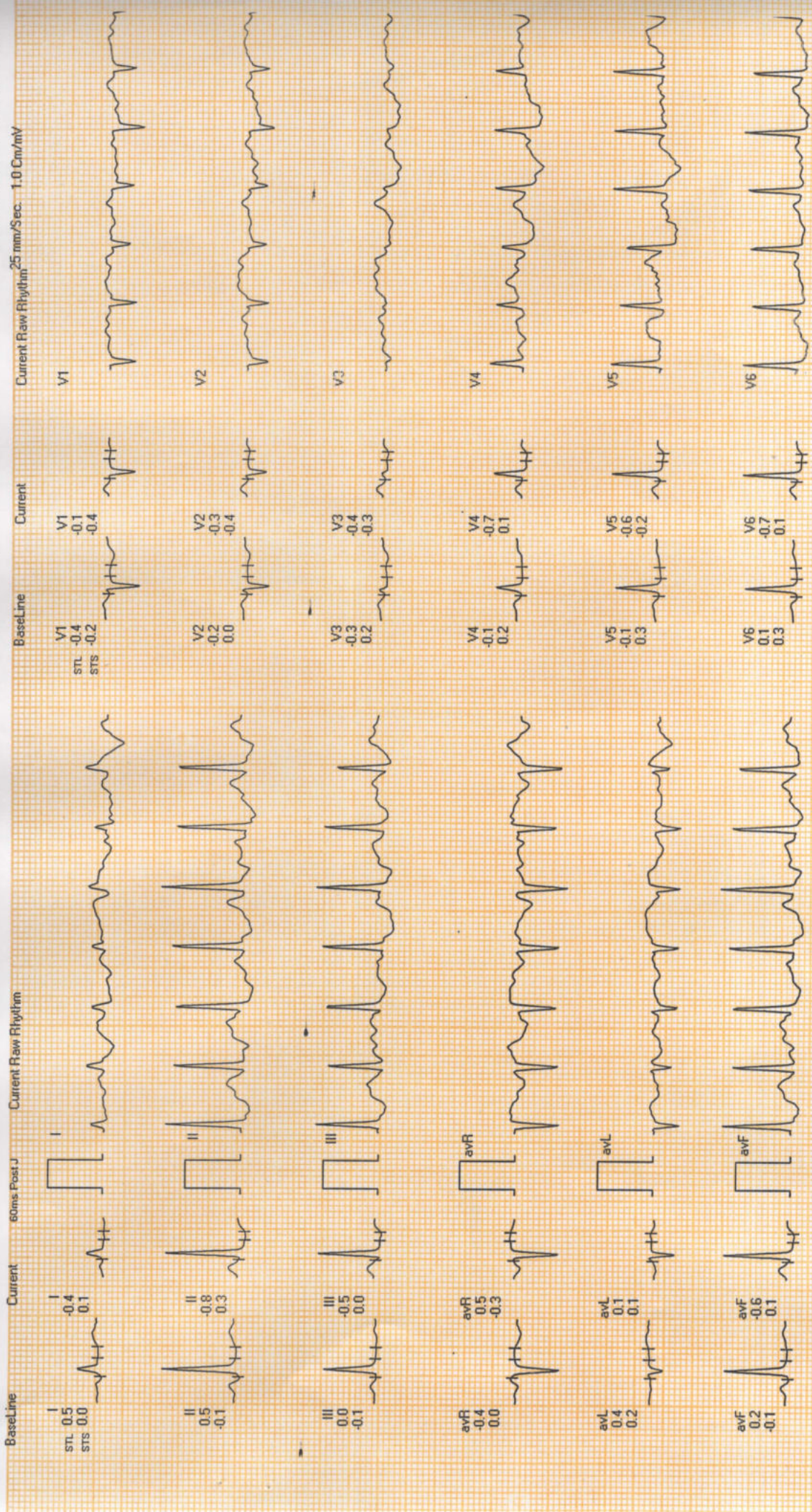

REMARKS:

Germin A+DX by Allengers

Handwritten signature



Date: 14-Apr-2023 09:48:12 AM

METS: 10.5/171 bpm 90% of THR BP: 150/80 mmHg Raw ECG/BLC On/ HF 0.05 Hz/LF 100 Hz

ExTime: 09:14 4.2 mph, 16.0%

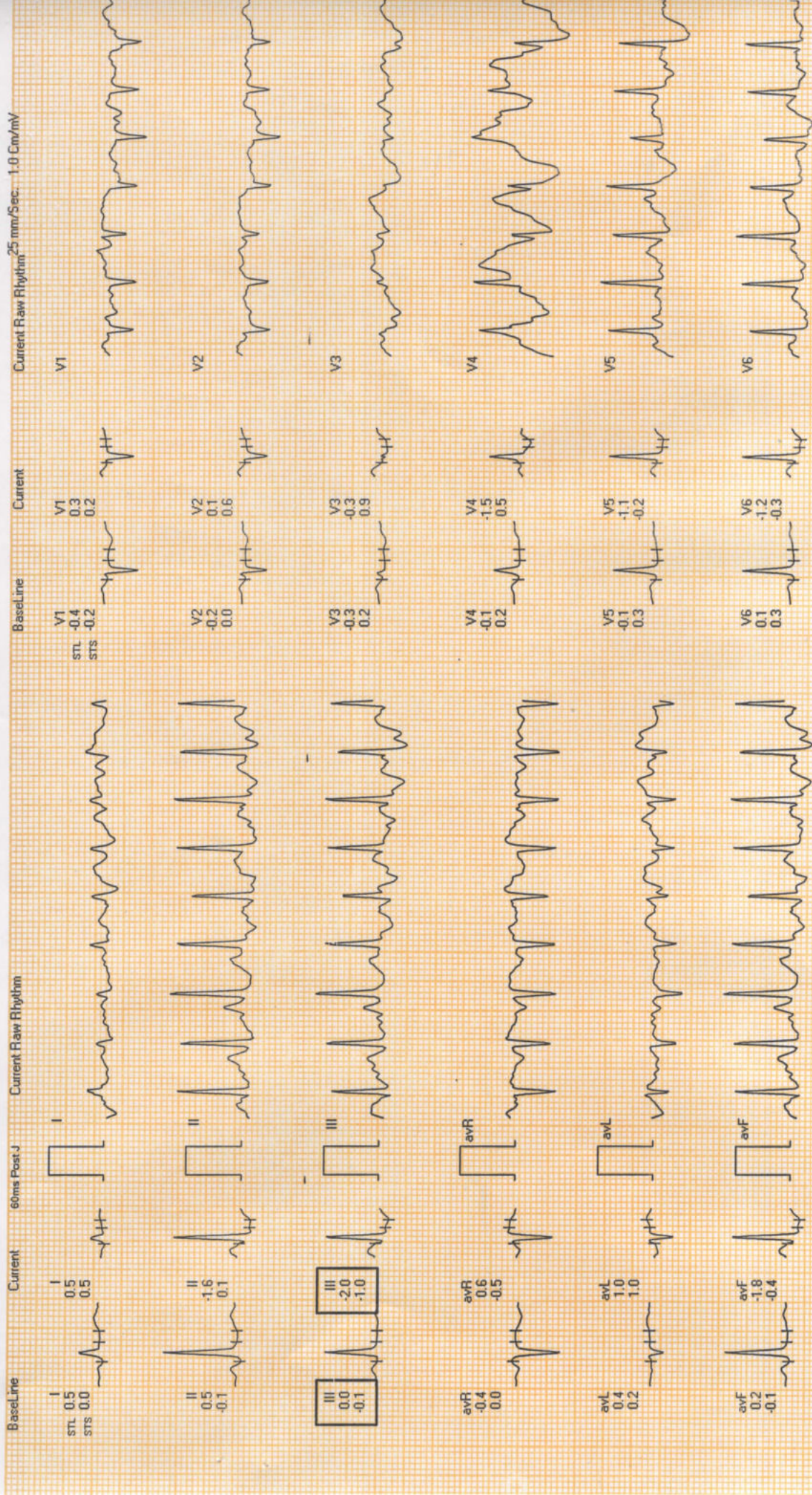

Current Raw Rhythm 25 mm/Sec. 1.0 Cm/mV

REMARKS:

Gemini A-TX by Allengers

[Handwritten signature]



Date: 14-Apr-2023 09:48:12 AM

METS: 1.0/ 104 bpm 55% of THR BP: 150/80 mmHg Rew ECG/BLC On/ HF 0.05 Hz/LF 100 Hz

ExTime: 09:15 1.1 mph, 0.0%

BaseLine I 0.5 STL 0.0 S1S 0.0

Current I 0.8 1.2

60ms Post J

Current

BaseLine

Current Raw Rhythm

25 mm/Sec. 1.0 Cm/mV

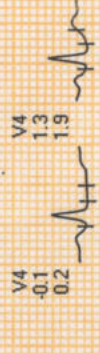
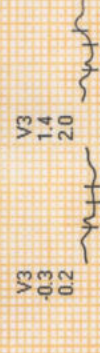
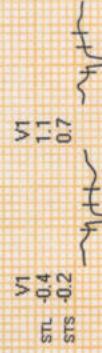

REMARKS:

Gemini A-DX by Allengers

Kamini



Date: 14-Apr-2023 09:48:12 AM

METS: 1.0/98 bpm 52% of TH-R BP: 130/80 mmHg Raw ECG/BLC On/ HF 0.05 Hz/LF 100 Hz

ExTime: 09:15 1.1 mph 0.0%

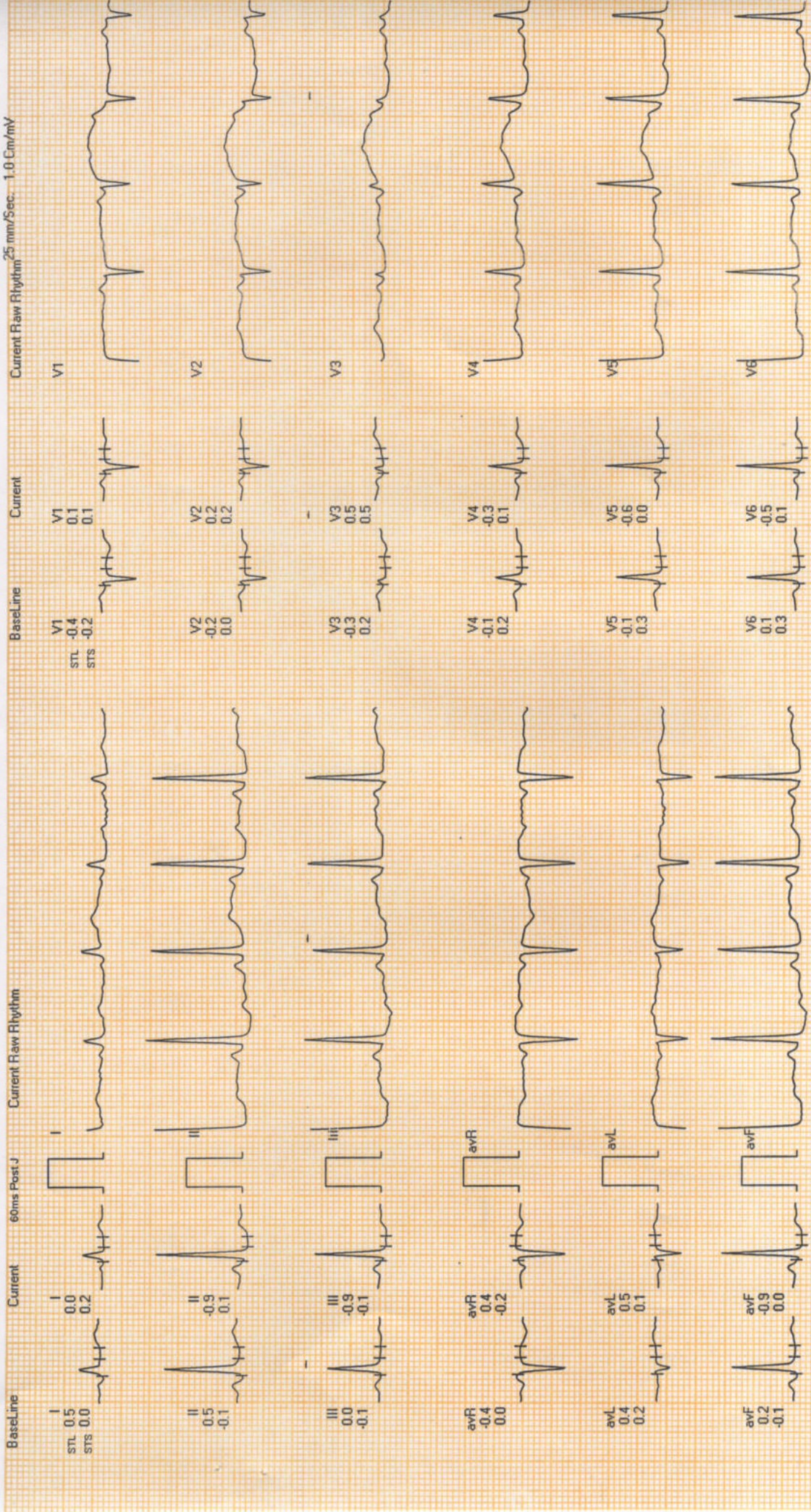

REMARKS:

Genim: As-DX by Allengers

Signature



Date: 14-Apr-2023 09:48:12 AM

METS: 1.0/ 96 bpm 51% of THR BP: 130/80 mmHg

Raw ECG/ BLC On/ Notch On/ HF 0.05 Hz/ LF 100 Hz

ExTime: 09:15 1.1 mph 0.0%

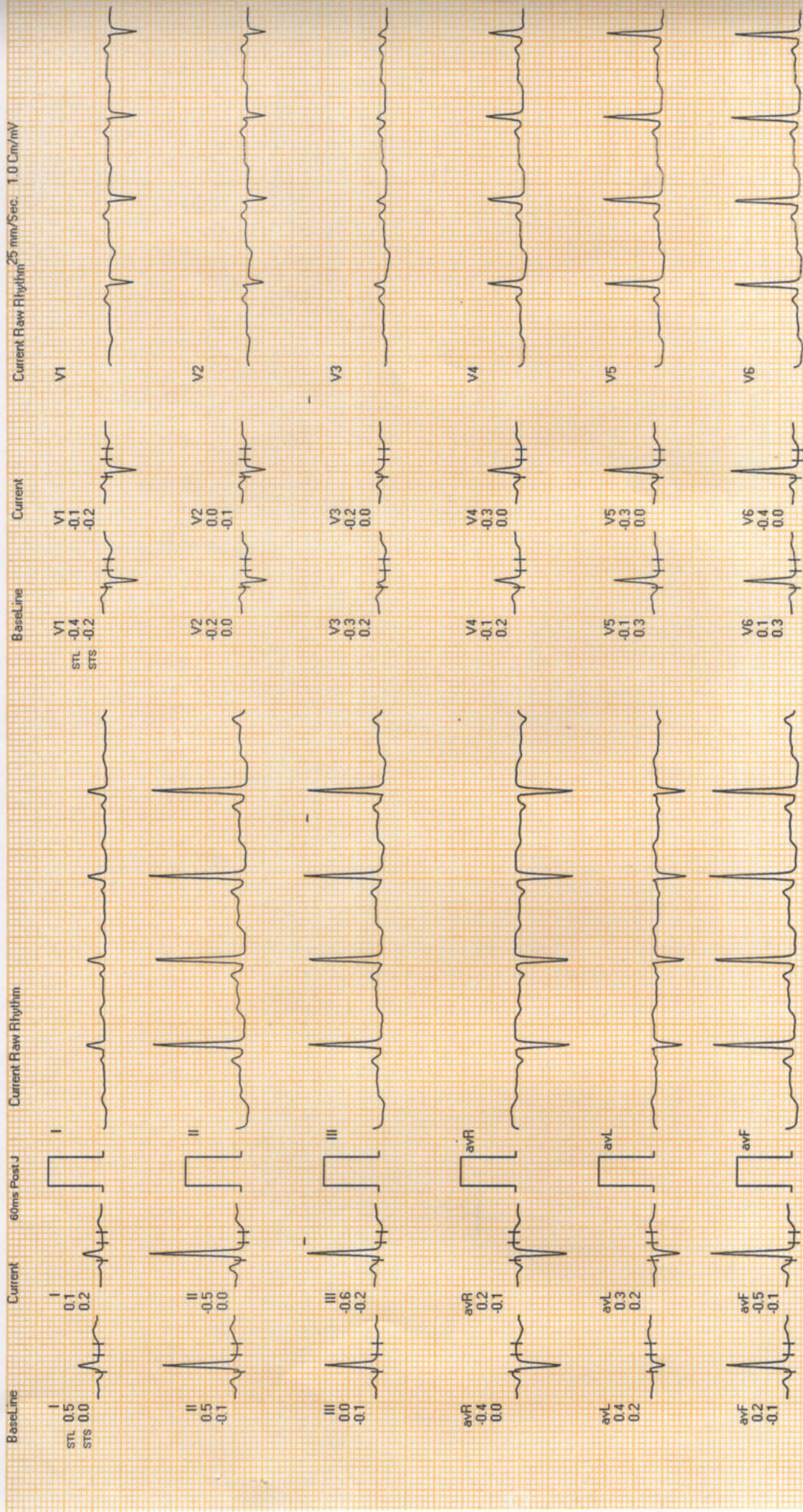

REMARKS:

Generated by Allenjays

Handwritten signature/initials.