

Date: 16/12/2021

**PHYSICIAN CONSULTATION**

DATE:- 16-12-2021

NAME:- VIJAY KUMAR RAISETIA

DOB: 21/12/1988

AGE:- 33

SEX:- male

HEIGHT:- 174 cms

WEIGHT:- 78 kg

BP READING:- 120/82 mmHg.

PULSE :- 74/min

MEDICATION :- NO

  
Dr. Himanshu Parmar

M.D. (Medicine)

Reg. No. G-16373



# CITYPLUS HOSPITAL

SCIENCE CITY ROAD

## Computerised Stress Test Report

NAME: VIJAY KUMAR RAISETHIA  
AGE/GENDER: 33 yrs/MALE

ID: 137  
HEIGHT: 174 cm.

Summary report  
WEIGHT: 78 Kg.

PROTOCOL: Bruce  
DATE/TIME: 16/12/2021 10:52

REF. BY:  
SMOKER: Non Smoker

### Test Results

Protocol : Bruce  
Target HR : 187 (159) bpm  
Maximum HR : 172 (92 %) bpm

Max Work Load : 10.27  
Exer. Time : 9:12min  
Recov. Time : 6:36min

BMI : 26  
Max RPP(1000) : 23.392  
Max BP : 136/85 mmHg

Reason for termination :  
Target heart rate achieved

Indication :  
Good exercise tolerance capacity

HR Response to Exercise :  
Normal appropriate response

BP Response to Exercise :  
Resting normal BP - normal response

Overall Impression :  
Normal stress test

Comment :  
TEST NEGATIVE FOR EXERCISE INDUCIBLE ISCHEMIA

Resting ECG :  
Normal

Chest Pain :  
None

ST Changes :  
None

Arrhythmias :  
None

History : None

Medication :  
None

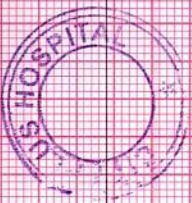

Dr. Himanshu Parmar

M.D. (Medicine)  
Reg No. G-16373



# CITYPLUS HOSPITAL

SCIENCE CITY ROAD

## Computerised Stress Test Report

NAME: VIJAY KUMAR RAISETTA  
AGE/GENDER: 33 yrs/MALE

ID: 137  
HEIGHT: 174 cm.

Summary report  
WEIGHT: 78 Kg.

PROTOCOL: Bruce  
DATE/TIME: 16/12/2021 10:52

REF. BY:  
SMOKER: Non Smoker

Stage	Time	HR bpm	BP mmHg	Speed (mph) / G	Load METS	RPP	II	V2	V5
Supine	00:18	67	120/80	0.00/0.0	1.0	8.04	1.5/0.8	0.2/0.3	1.5/0.5
Standing	00:30	68	120/80	0.00/0.0	1.0	8.16	1.5/0.9	0.3/0.3	2.0/0.9
Hyperly	00:30	67	122/82	0.00/0.0	1.0	8.174	1.5/0.5	-0.1/0.3	1.7/0.7
Exer : 1/7	03:00	99	124/82	1.70/10.0	4.5	12.276	0.2/2.5	3.0/0.1	-5.3/3.6
Exer : 2/7	03:00	129	130/86	2.50/12.0	7.0	16.77	1.3/3.8	2.3/0.1	-5.0/4.2
Exer : 3/7	03:00	160	136/92	3.40/14.0	10.1	21.76	5.2/2.5	1.3/1.9	-0.2/1.7
Exer : 4/7	00:12	164	136/92	4.20/16.0	10.3	22.304	-1.4/3.1	2.1/0.3	-1.4/0.7
Peak	09:12	172	136/92	4.20/16.0	10.3	23.392	3.6/5.6	1.8/0.8	1.7/9.2
Recovery	01:00	137	136/92	0.00/0.0	1.0	18.632	3.7/0.7	-0.6/-0.3	0.0/-0.4
Recovery	02:00	119	136/92	0.00/0.0	1.0	16.184	-1.0/-3.4	2.0/-0.3	-4.5/-4.5
Recovery	03:00	97	136/92	0.00/0.0	1.0	13.192	4.9/4.5	-1.0/0.5	4.8/5.8
Recovery	04:00	104	130/84	0.00/0.0	1.0	13.52	2.7/2.0	-0.6/0.5	2.5/2.5
Recovery	05:00	98	124/84	0.00/0.0	1.0	12.152	2.4/1.7	-0.7/0.4	2.3/2.1
Recovery	06:00	99	128/80	0.00/0.0	1.0	12.672	1.8/0.9	-0.3/0.5	1.9/1.7
Recovery	06:36	100	124/78	0.00/0.0	1.0	12.4	2.4/1.3	-0.6/0.5	2.4/1.9



# CITYPLUS HOSPITAL

SCIENCE CITY ROAD

**NAME :** VIJAY KUMAR RAISETTIA  
**AGE/GENDER :** 33 yrs/MALE  
**DATE/TIME :** 16/12/2021 10:52

**ID :** 137  
**BP :** 120/80mmHg  
**HR :** 65bpm

**PROTOCOL :** Bruce  
**STAGE :** Supine  
**STAGE TIME :** 00:18

**Linked Median Report**  
**SPEED/GRADE :** 0.00/0.0  
**POST J at 80 msec**

**GAIN : 1X**  
**STI in mm**  
**STs in mm/sec**

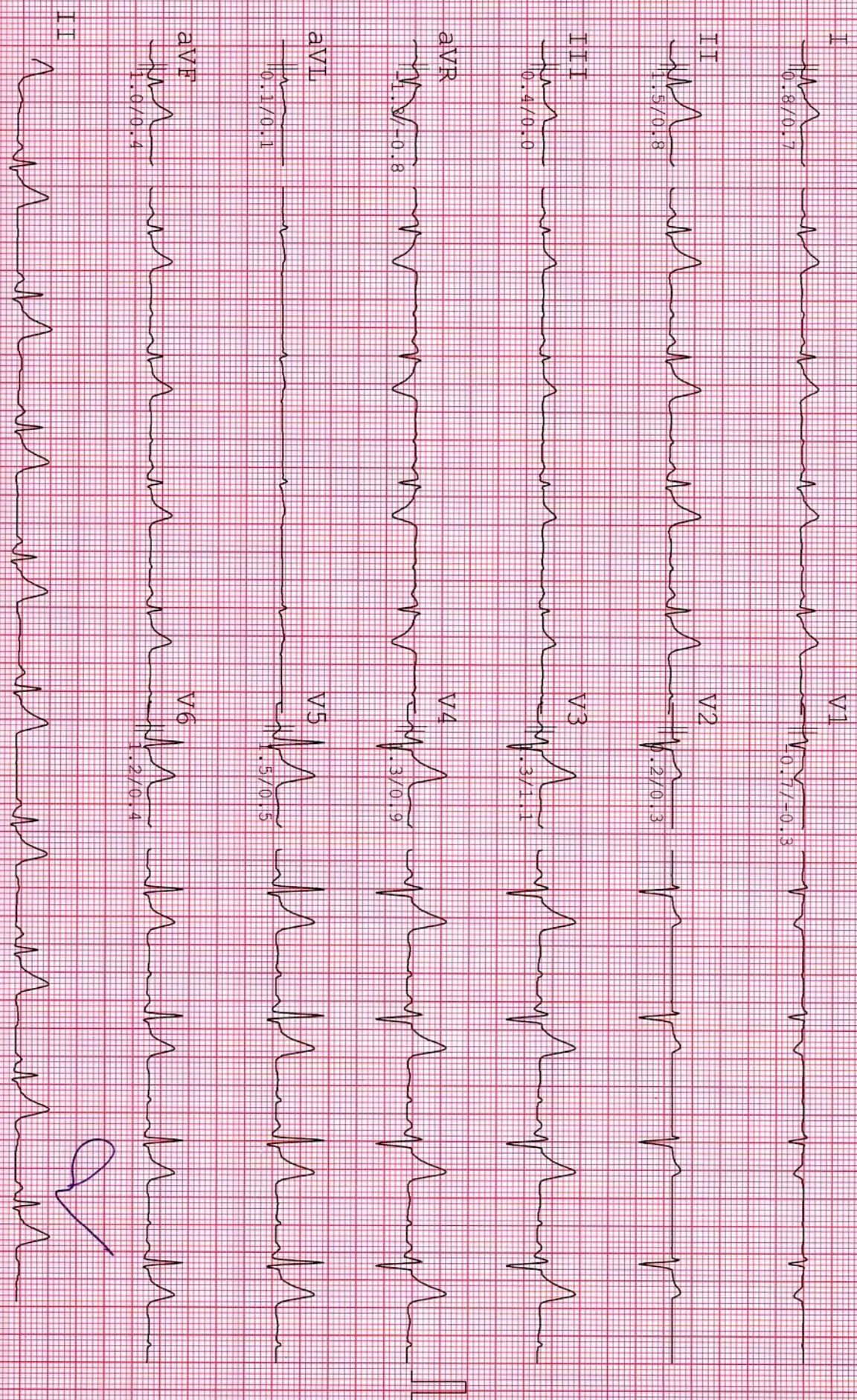



# CITYPLUS HOSPITAL

SCIENCE CITY ROAD

NAME : VIJAY KUMAR RAISETTIA  
 AGE/GENDER : 33 YRS/MALE  
 DATE/TIME : 16/12/2021 10:52

ID : 137  
 BP : 120/80mmHG  
 HR : 70bpm

PROTOCOL : Bruce  
 STAGE : Standing  
 STAGE TIME : 00:30

Linked Median Report  
 SPEED/GRADE : 0.00/0.0  
 POST J at 80 msec

GAIN : 1X  
 STL in mm  
 STS in mm/sec

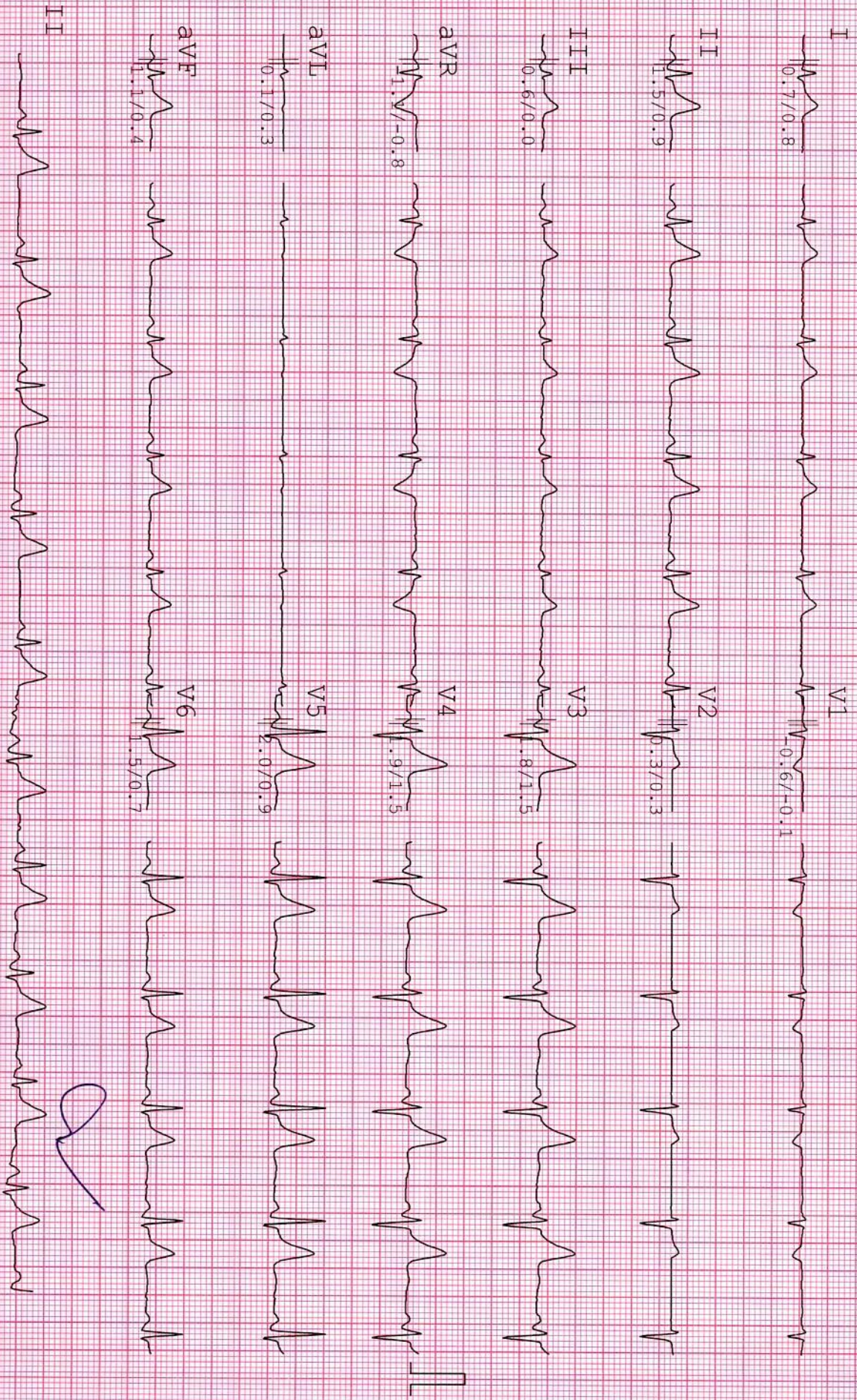

*[Handwritten signature]*



# CITYPIUS HOSPITAL

SCIENCE CITY ROAD

NAME : VIJAY KUMAR RAISETTIA ID : 137  
 AGE/GENDER : 33 yrs/MALE BP : 122/82mmHg  
 DATE/TIME : 16/12/2021 10:52 HR : 69bpm

PROTOCOL : Bruce  
 STAGE : Hyperv  
 STAGE TIME : 00:30

Linked Median Report  
 SPEED/GRADE : 0.00/0.0  
 POST T at 80 msec

GAIN : 1X  
 STL in mm  
 STS in mm/sec

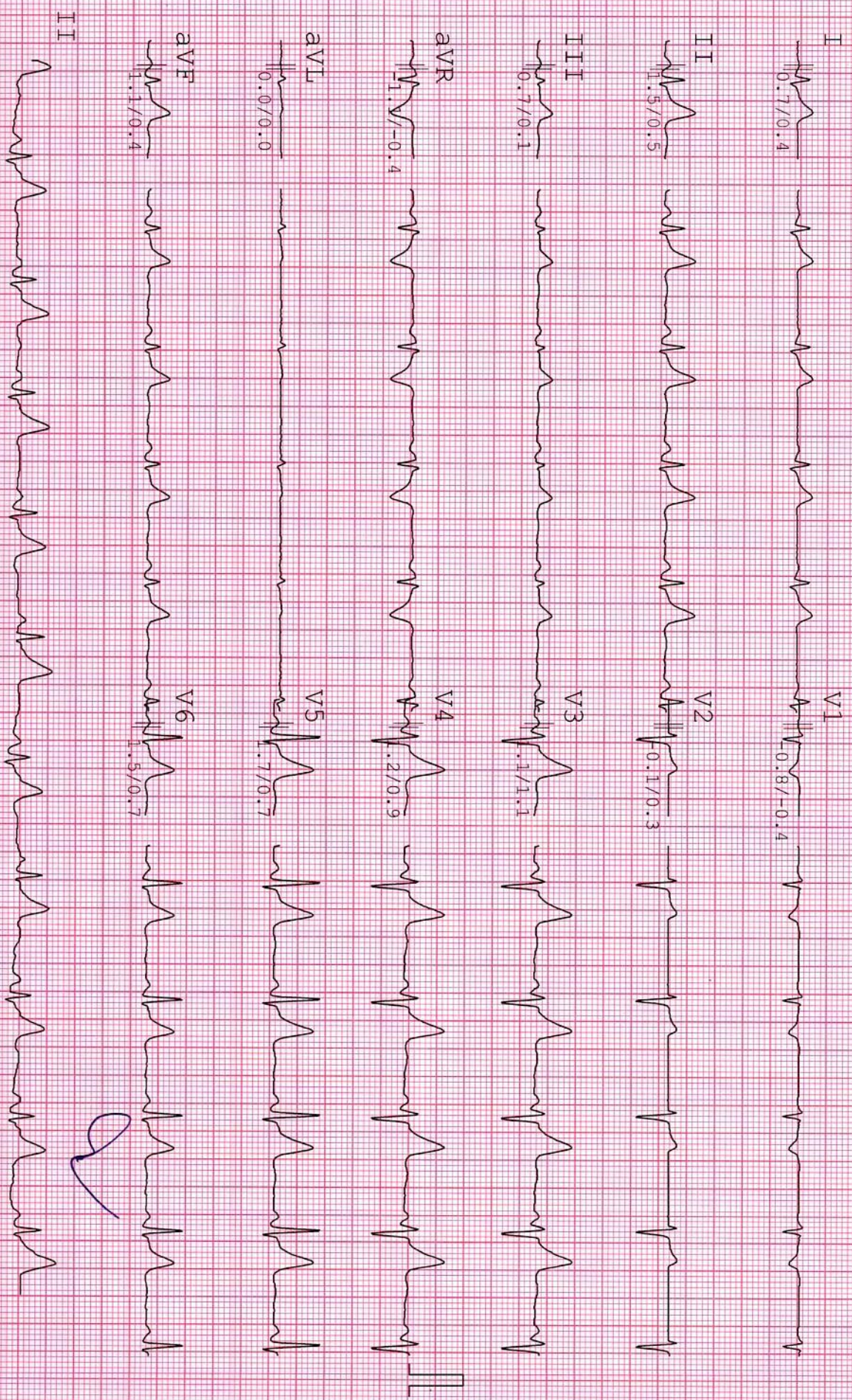



**NAME :** VIJAY KUMAR RAISETTIA  
**AGE/GENDER :** 33 YRS/MALE  
**DATE/TIME :** 16/12/2021 10:52

**ID :** 137  
**BP :** 124/82mmHg  
**HR :** 102bpm

**PROTOCOL :** Bruce  
**STAGE :** Exer : 1/7  
**STAGE TIME :** 03:00

**Linked Median Report**  
**SPEED/GRADE :** 1.70/10.0  
**POST J at 80 msec**

**CALN: 1X**  
**STL in mm**  
**STS in mm/sec**

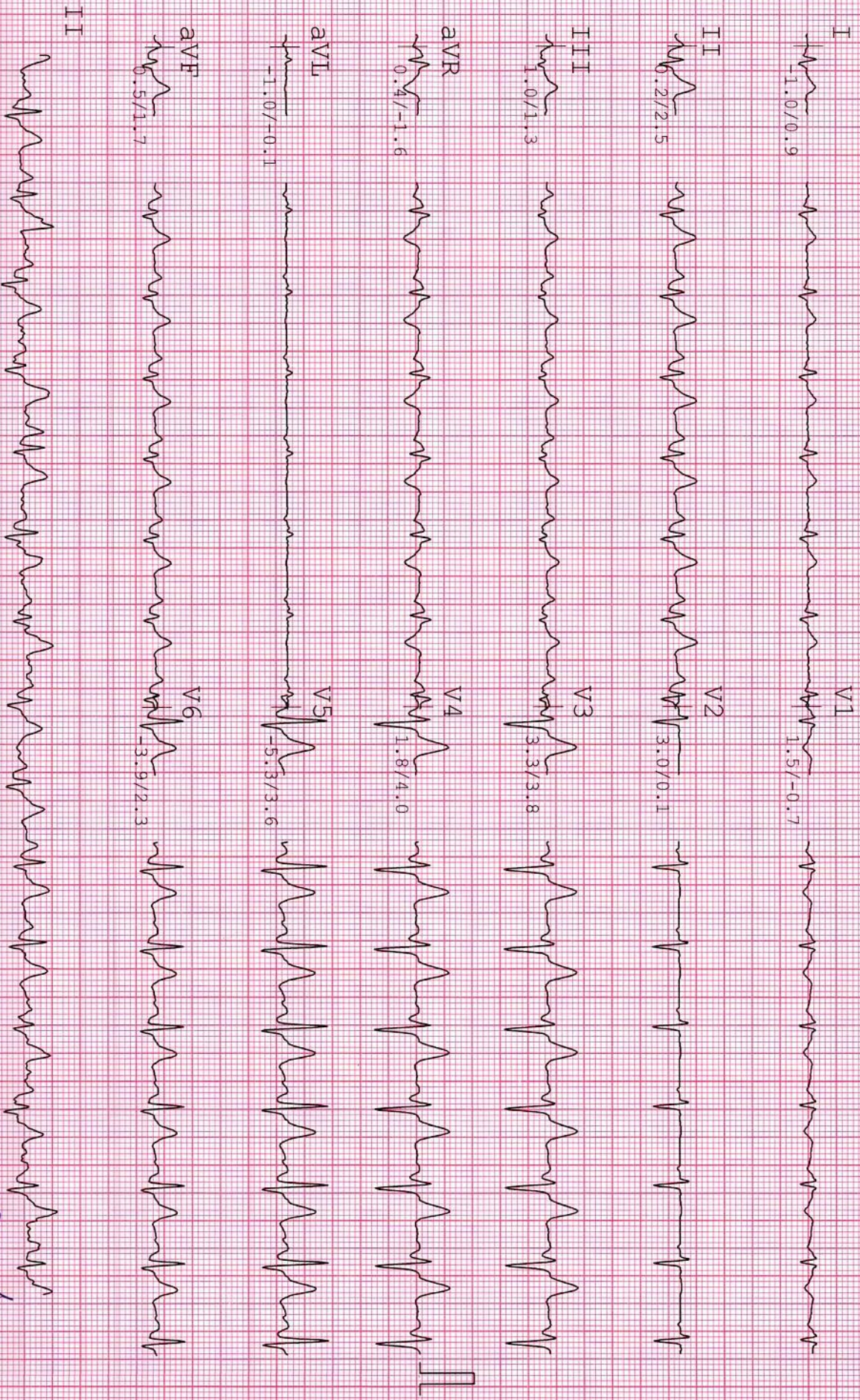

*[Handwritten signature]*



# CITYPLUS HOSPITAL

SCIENCE CITY ROAD

NAME : VIJAY KUMAR RAISETTI  
 AGE/GENDER : 33 yrs/MALE  
 DATE/TIME : 16/12/2021 10:52

ID : 137  
 BP : 130/86mmHg  
 HR : 126bpm

PROTOCOL : Bruce  
 STAGE : Exer : 2/7  
 STAGE TIME : 03:00

Linked Median Report  
 SPEED/GRADE : 2.50/12.0  
 POST J at 80 msec

GAIN: 1X  
 STL in mm  
 STS in mm/sec

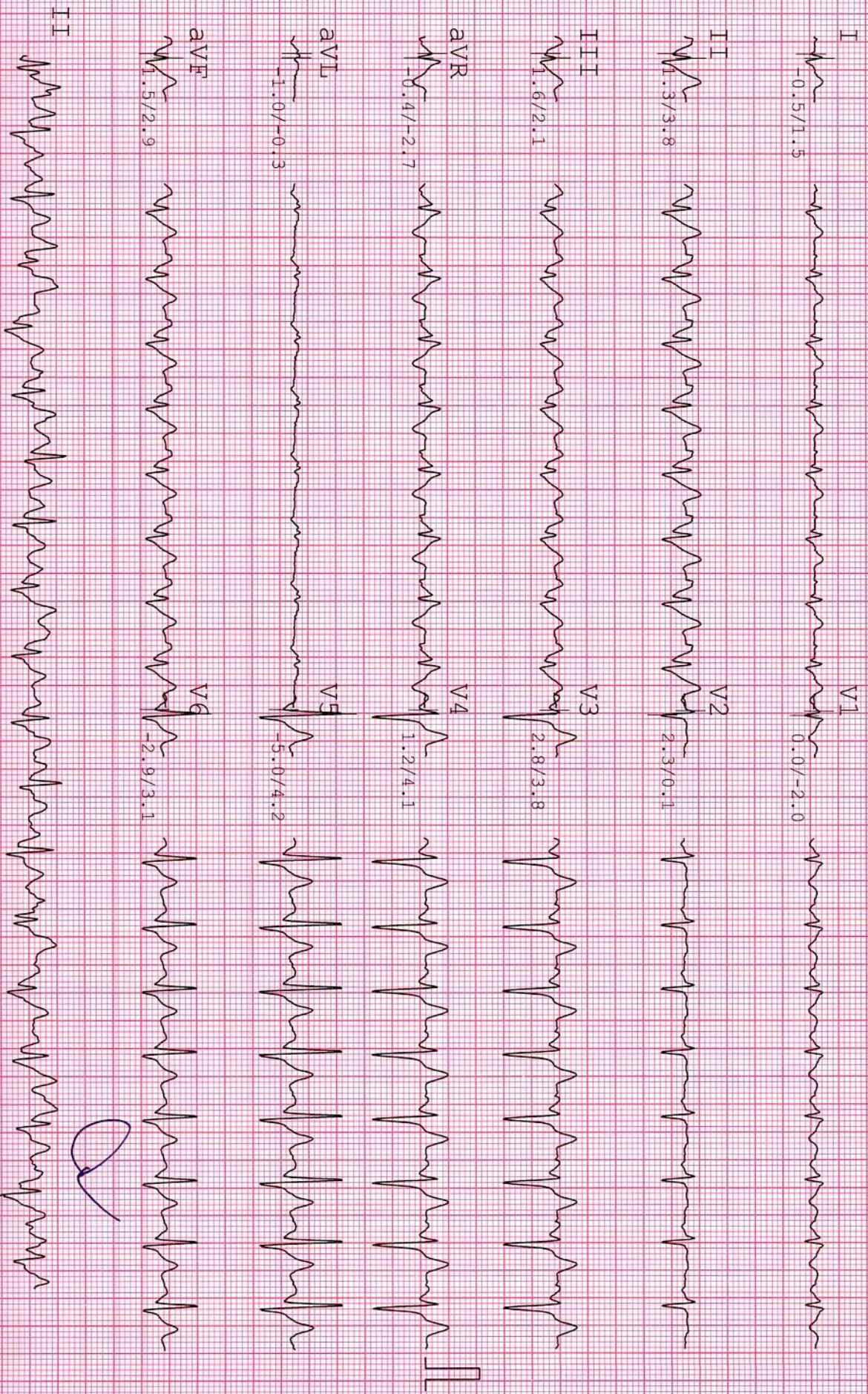

*[Handwritten signature]*



# CITYPIUS HOSPITAL

SCIENCE CITY ROAD

**NAME :** VIJAY KUMAR RAISETHIA  
**AGE/GENDER :** 33 yrs/MALE  
**DATE/TIME :** 16/12/2021 10:52

**ID :** 137  
**BP :** 136/92mmHg  
**HR :** 165bpm

**PROTOCOL :** Bruce  
**STAGE :** Exer : 3/7  
**STAGE TIME :** 03:00

**Linked Median Report**  
**SPEED/GRADE :** 3.40/14.0  
**POST J at 80 msec**

**GAIN: 1X**  
**STL in mm**  
**STS in mm/sec**

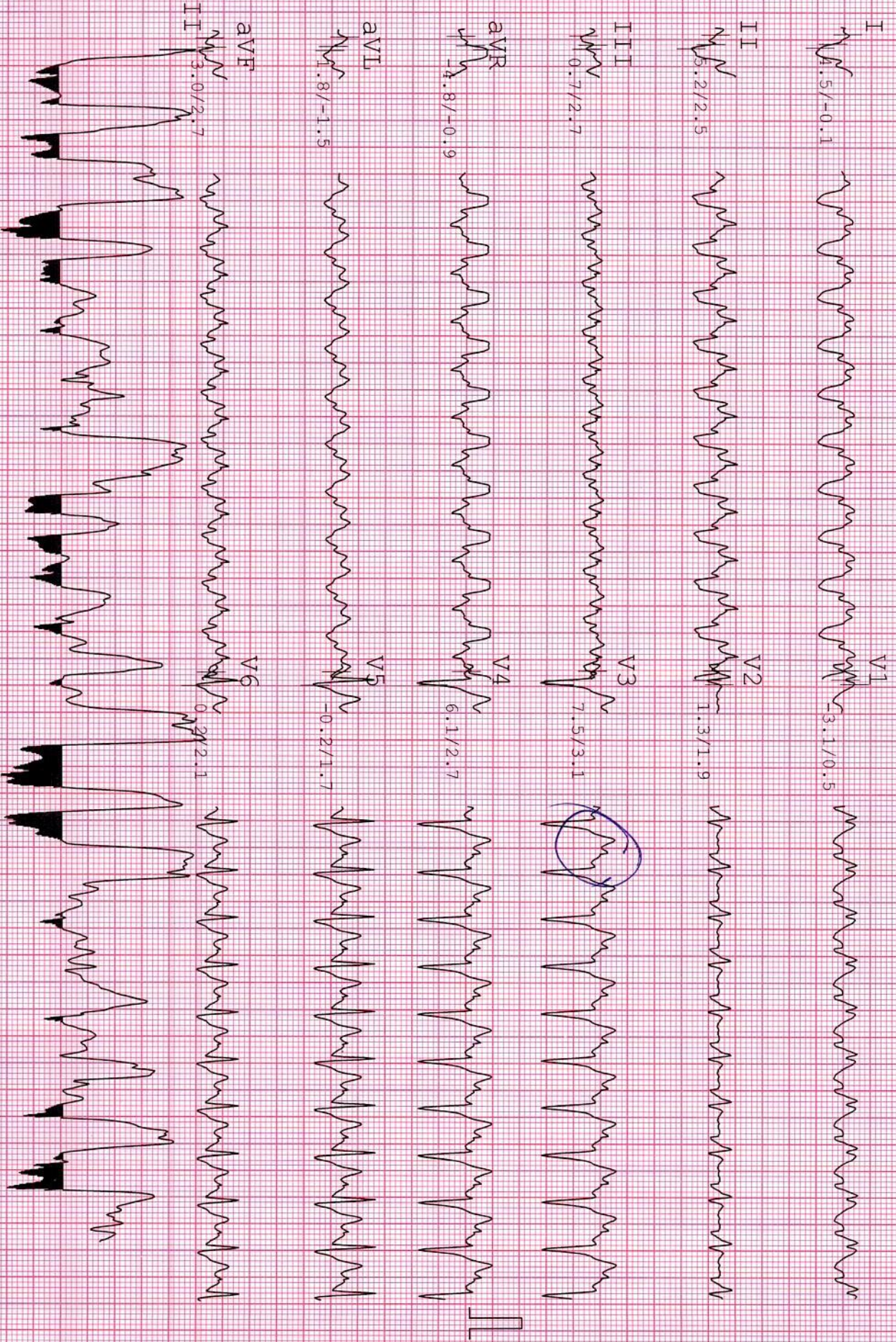



# CITYPLUS HOSPITAL

SCIENCE CITY ROAD

NAME : VIJAY KUMAR RAISEETIA  
 AGE/GENDER : 33 yrs/MALE  
 DATE/TIME : 16/12/2021 10:52

ID : 137  
 BP : 136/92mmHg  
 HR : 172bpm

PROTOCOL : Bruce  
 STAGE : Exer : 4/7  
 STAGE TIME : 00:12

Linked Median Report  
 SPEED/GRADE : 4.20/16.0  
 POST J at 80 msec

GAIN : 1X  
 STL in mm  
 STS in mm/sec

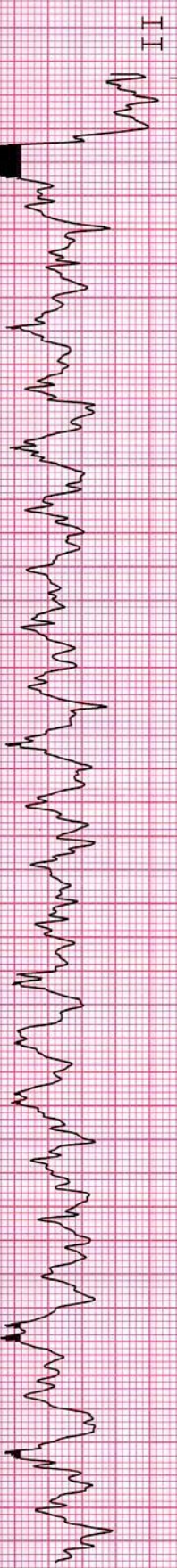
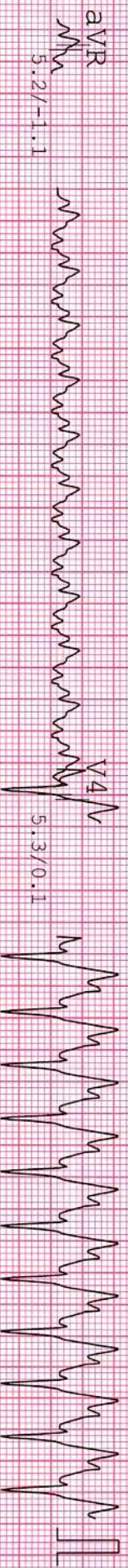
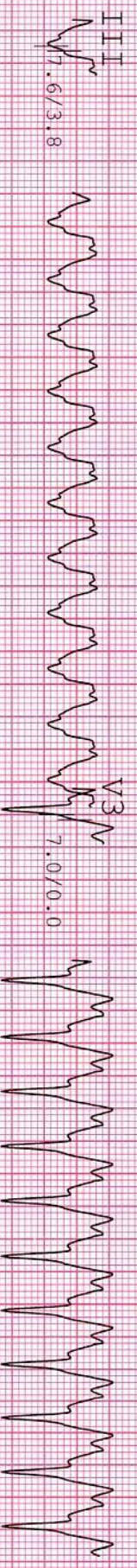



# CITYPLUS HOSPITAL

SCIENCE CITY ROAD

NAME : VIJAY KUMAR RAISETTI  
 AGE/GENDER : 33 YRS/MALE  
 DATE/TIME : 16/12/2021 10:52

ID : 137  
 BP : 136/92mmHg  
 HR : 173bpm

PROTOCOL : Bruce  
 STAGE : Peak  
 STAGE TIME : 00:06

Linked Median Report  
 SPEED/GRADE : 4.20/16.0  
 POST J at 80 msec

GAIN : 1X  
 STL in mm  
 STS in mm/sec

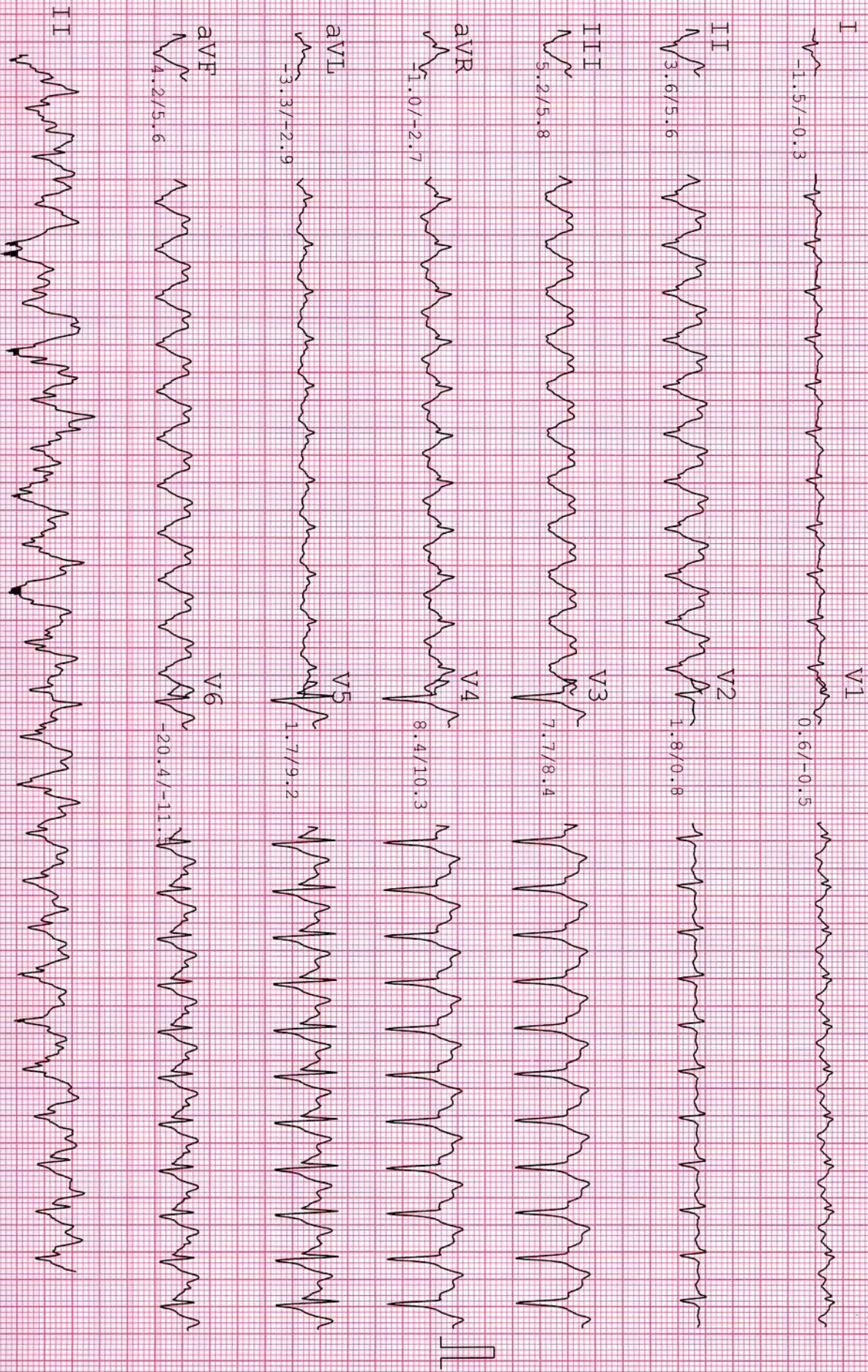



# CITYPLUS HOSPITAL

SCIENCE CITY ROAD

NAME : VIJAY KUMAR RAISETTIA  
AGE/GENDER : 33 yrs/MALE  
DATE/TIME : 16/12/2021 10:52

ID : 137  
BP : 136/92mmHg  
HR : 96bpm

PROTOCOL : Bruce  
STAGE : Recovery  
STAGE TIME : 03:00

Linked Median Report  
SPEED/GRADE : 0.00/0.0  
POST J at 80 msec

GAIN : 1X  
STL in mm  
STS in mm/sec

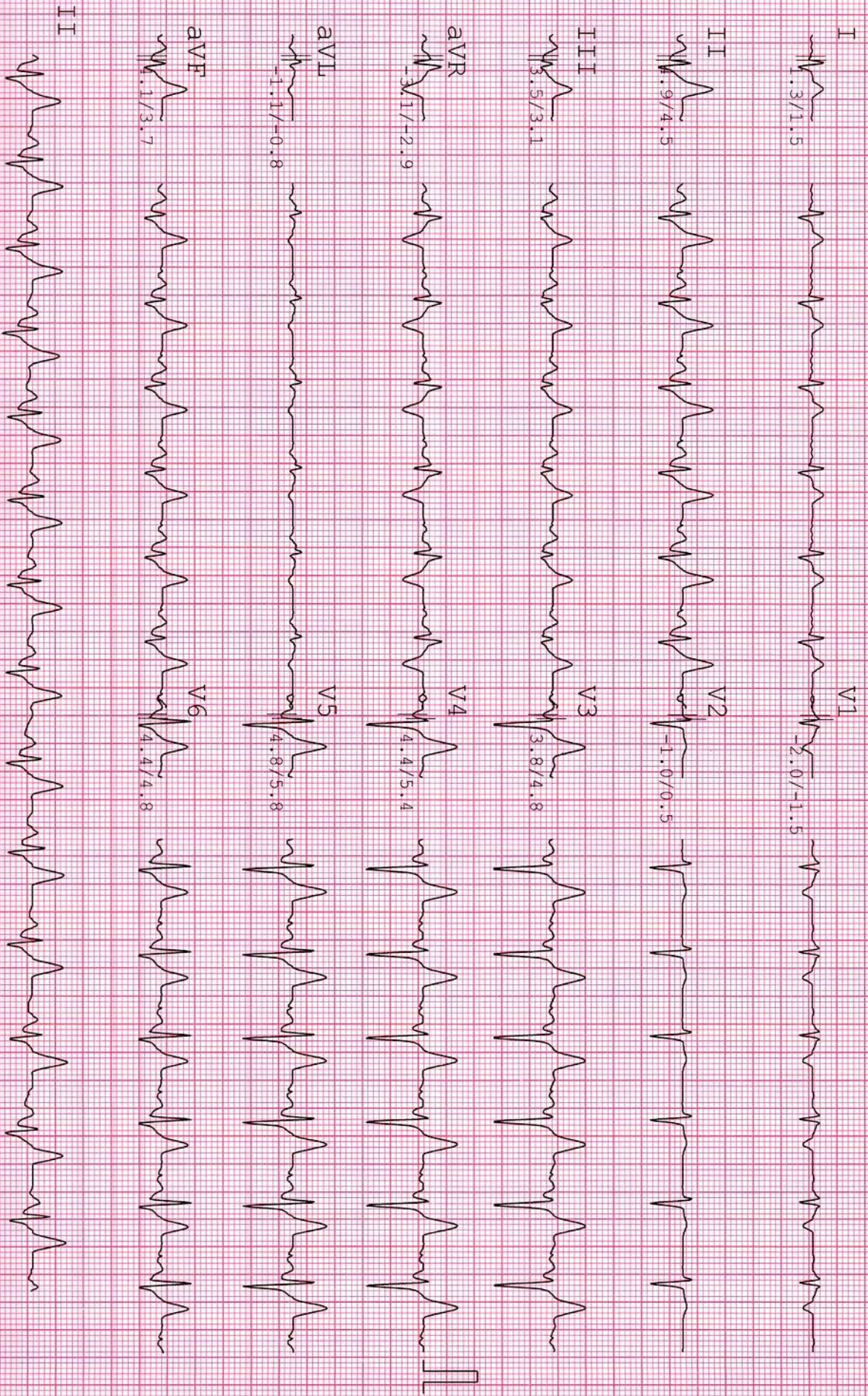



# CITYPIUS HOSPITAL

SCIENCE CITY ROAD

NAME : VIJAY KUMAR RAISETTIA  
 AGE/GENDER : 33 yrs/MALE  
 DATE/TIME : 16/12/2021 10:52

ID : 137  
 BP : 128/80mmHg  
 HR : 101bpm

PROTOCOL : Bruce  
 STAGE : Recovery  
 STAGE TIME : 06:00

Linked Median Report  
 SPEED/GRADE : 0.00/0.0  
 POST J at 80 msec

GAIN : 1X  
 STL in mm  
 STS in mm/sec

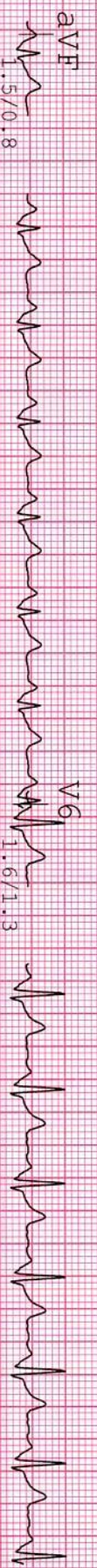
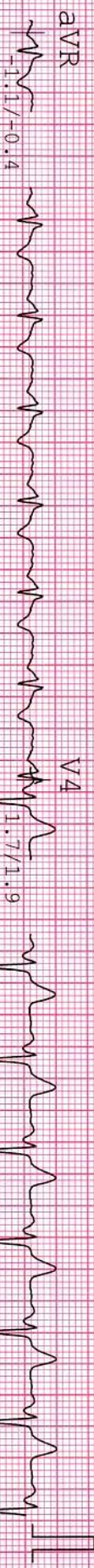
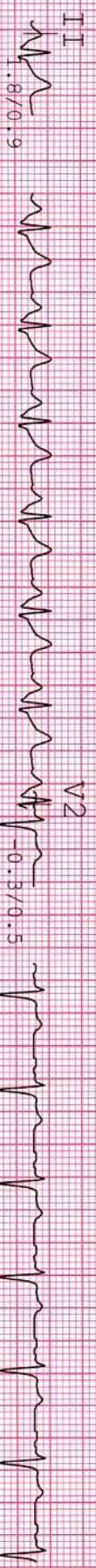
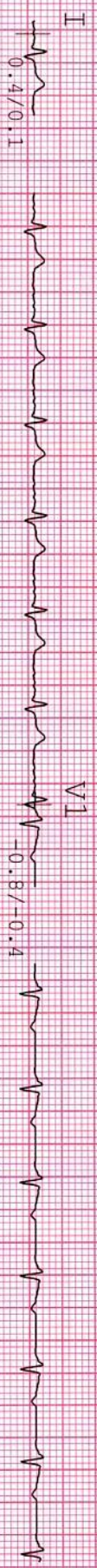

*[Handwritten signature]*



Pts Name	VIJAYKUMAR RAISETIA
Date	16-12-2021
Age	33 Yr/male
Ref Doctor	BOB

### USG ABDOMEN AND PELVIS

**Liver:** appears normal in size and shows normal echotexture. No evidence of focal mass lesion seen. Portal vein and CBD appears normal. No evidence of IHBRD.

**Gall bladder:** well distended and appears normal.

**Spleen:** appears normal in size and normal in echotexture.

**Pancreas:** appears normal in size and echotexture.

**Both Kidneys:** Both kidney appears normal in size, shape and echotexture. No evidence of calculus or hydronephrosis on either side. CMD appears maintained. RK: 9.3 x 3.6 cm LK: 9.1 x 4.0 cm.

**Urinary bladder:** well distended and appears normal.

**Prostate:** appears normal in size (Vol: 20 cc).

No evidence of ascites.

#### IMPRESSION:

- No significant abnormality detected.

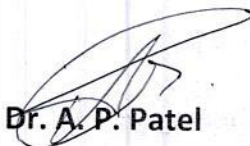

Dr. A. P. Patel

Radiologist



VISHVAKAMUR

REISETIA

16-12-21

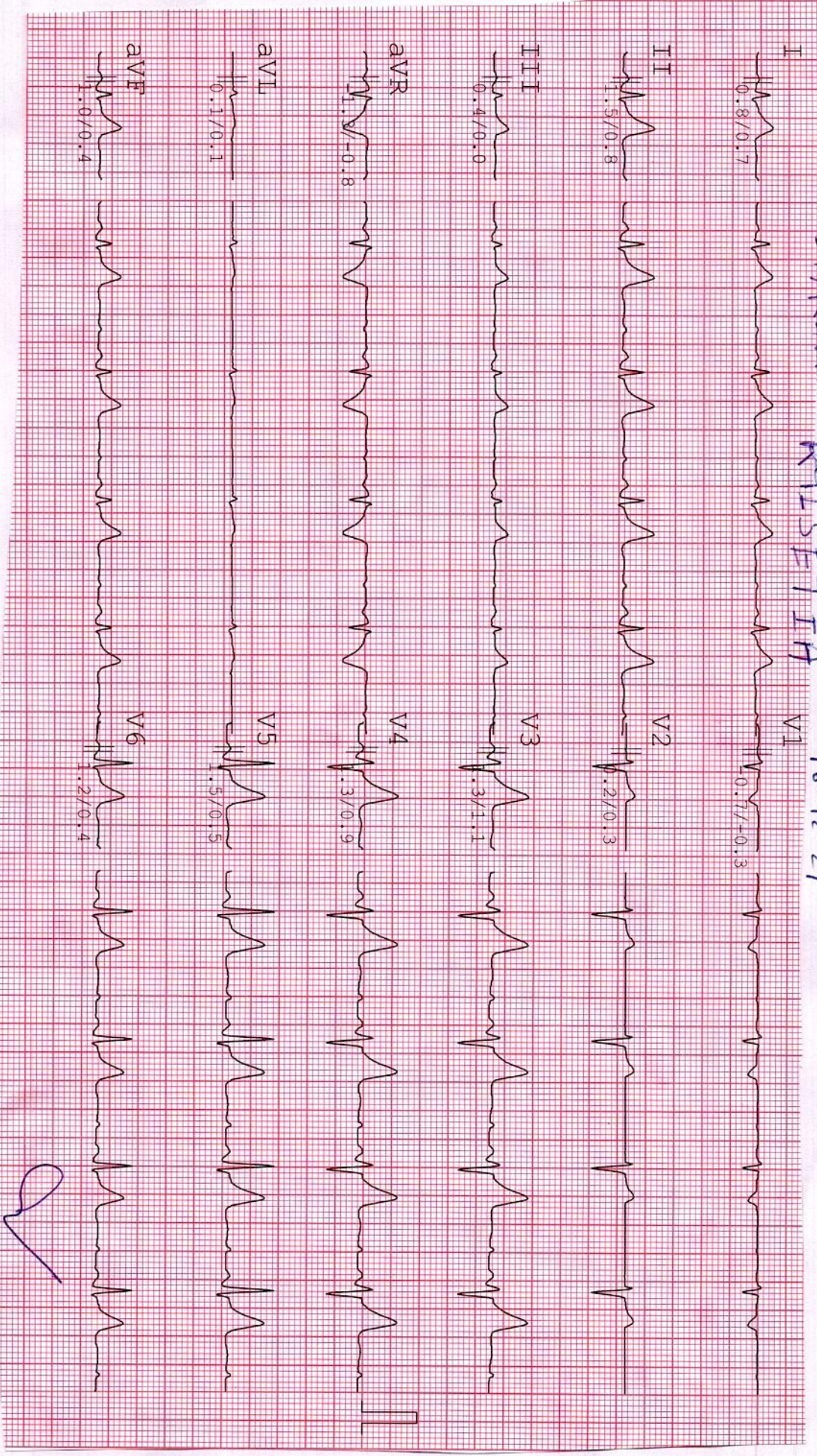

H.S.R. HR 74

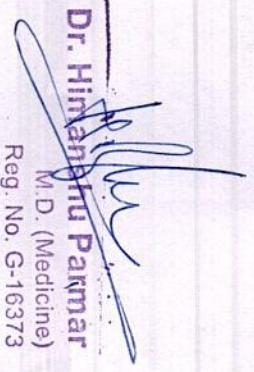
  
Dr. Himanshu Parmar  
M.D. (Medicine)  
Reg. No. G-16373



**Dr. Swara A. Patel**

MBBS, DCP, DNB (Mumbai)

Consultant Pathologist

(M): 9482136492



**PATHOLOGY LABORATORY**

Nr. Sola Overbridge, Science City Road, Sola, Ahmedabad-380060

Tel: +91 7046 247 247

**Pathology Report**

**Sample No : 9975**

UH ID	: 8143	OP/IP	: 10061/0
Name	: VIJAYKUMAR RAISETIA	Order Date/Time	: 16/12/2021 10:37 AM
Gender / Age	: M / 33Y	Sample Date/Time	: 16/12/2021 10:37 AM
Ref By	: BOB	Approve Date/Time	: 16/12/2021 01:34 PM
		Print Date/Time	: 16/12/2021 03:18 PM

**HEMOGRAM REPORT**

Method: Electrical Impedance/Optical Analysis by Automated Cell Counter

Test Name	Result	Unit	Normal Range
HEMOGLOBIN	: 16.4	g/dl	MALE :13.5 - 17.0 FEMALE : 12.0 - 15.0
TOTAL RBC COUNT	: 5.29	mill/cmm	MALE : 4.5 - 5.5 FEMALE : 3.8 - 4.8
TOTAL WBC COUNT	: 6300	/cmm	4,000-10,000
PLATELET COUNT	: 253000	/cmm	1,50,000 - 4,00,000
<b>DIFFERENTIAL COUNT</b>			
POLYMORPHS	: 51	%	40-80
LYMPHOCYTES	: 40	%	20-40
EOSINOPHILS	: 05	%	1 - 6
MONOCYTES	: 04	%	2 - 10
BASOPHILS	: 00	%	0 - 1%
BAND CELL	: 00	%	0 - 1%
<b>BLOOD INDICES</b>			
HCT	: 41	%	40 - 50
M.C.V.	: 77.6	femtolitre	83 - 101
M.C.H.	: 31	pg/cell	27-32
M.C.H.C.	: 40	g/dl	31.5 - 34.5
R.D.W.-CV	: 13.7		11.6 -14.0
MPV	: 8.1	fl	6.5 - 11.0
PDW	: 16	%	12 - 18
BLOOD PARASITES	: Malarial parasite is not detected.		

**ESR**

Test Name	Result	Unit	Normal Range
ESR After 1 Hour [Modified Westergren]	: 07	mm	M: 1- 10 / F: 3 - 12

**BLOOD GROUP**

Test Name	Result	Unit	Normal Range
ABO	: B		



**Dr. Swara A. Patel**

MBBS, DCP, DNB (Mumbai)

Consultant Pathologist

(M): 9482136492

**PATHOLOGY LABORATORY**

Nr. Sola Overbridge, Science City Road, Sola, Ahmedabad-380060

Tel: +91 7046 247 247

**Pathology Report****Sample No : 9975**

<b>UH ID</b>	: 8143	<b>OP/IP</b>	: 10061/0
<b>Name</b>	: VIJAYKUMAR RAISETIA	<b>Order Date/Time</b>	: 16/12/2021 10:37 AM
<b>Gender / Age</b>	: M / 33Y	<b>Sample Date/Time</b>	: 16/12/2021 10:37 AM
<b>Ref By</b>	: BOB	<b>Approve Date/Time</b>	: 16/12/2021 01:34 PM
		<b>Print Date/Time</b>	: 16/12/2021 03:18 PM

RH(D) : Positive

**URINE EXAMINATION**

Reflectance photometry &amp; Microscopy Method

<b>Test Name</b>	<b>Result</b>	<b>Unit</b>	<b>Normal Range</b>
<b><u>PHYSICAL</u></b>			
Quantity	: 10 c.c.		
Colour	: Pale Yellow		
Odour	: Aromatic		
Clarity	: Clear		
Specific Gravity	: 1.010		1.005-1.035
<b><u>CHEMICAL</u></b>			
Ph	: 6.0		4.6 - 8.0
Albumin	: Absent	gm/dl	3.4 - 5.0
Sugar	: Absent		Absent
Ketone	: Absent		Absent
Bile Salts	: Absent		Absent
Bile Pigments	: Absent		Absent
Nitrites	: Negative		Negative
Urobilinogen	: Negative		Negative
<b><u>MICROSCOPIC</u></b>			
W.B.C. (Pus Cells)	: Absent	/hpf	0-5
Red Blood Cells	: Nil	/hpf	0-2
Casts	: Absent		Absent
Crystals	: Absent		Absent
Amorphous	: --		Absent
Epithelial Cells	: Absent	/hpf	
Bacteria	: --		
T. Vaginalis	: --		
Others	:		

Note : Microscopic examination of urine is carried out on centrifuged urinary sediment.

**LIPID PROFILE**

<b>Test Name</b>	<b>Result</b>	<b>Unit</b>	<b>Normal Range</b>
Serum Cholesterol	: 162.9	mg/dl	Desirable level / low risk : <200 Borderline level / moderate risk : 200 -239



**Dr. Swara A. Patel**

MBBS, DCP, DNB (Mumbai)

Consultant Pathologist

(M): 9482136492

**CITY** 

**PATHOLOGY LABORATORY**

Nr. Sola Overbridge, Science City Road, Sola, Ahmedabad-380060

Tel: +91 7046 247 247

**Pathology Report**

**Sample No : 9975**

<b>UH ID</b>	<b>: 8143</b>	<b>OP/IP</b>	<b>: 10061/0</b>
<b>Name</b>	<b>: VIJAYKUMAR RAISETIA</b>	<b>Order Date/Time</b>	<b>: 16/12/2021 10:37 AM</b>
<b>Gender / Age</b>	<b>: M / 33Y</b>	<b>Sample Date/Time</b>	<b>: 16/12/2021 10:37 AM</b>
<b>Ref By</b>	<b>: BOB</b>	<b>Approve Date/Time</b>	<b>: 16/12/2021 01:34 PM</b>
		<b>Print Date/Time</b>	<b>: 16/12/2021 03:18 PM</b>

Elevated level / high risk :  
>240

Normal : <200 Borderline  
high : 200 - 400 high : 400 -  
1000

Desirable level / low risk :  
>60 Borderline level /  
moderate risk : 40 -60  
Elevated level / high risk :  
<40

Desirable level / low risk :  
<130 Borderline level /  
moderate risk : 130 -159  
Elevated level / high risk :  
>160

upto 34  
Desirable level / low risk :  
0.5-3.0 Borderline level /  
moderate risk : 3.0 -5.0  
Elevated level / high risk :  
>5.0

Low Risk : 3.3 - 4.4 Average  
risk: 4.4 - 7.1 Moderate risk :  
7.1 - 10.0 High risk: >10.0

Serum Triglyceride : 144.2 mg/dl

S.HDL Cholesterol : 92.5 mg/dl

S.LDL Cholesterol : 41.56 mg/dl

S.VLDL Cholesterol : 28.84 mg/dl

LDL/HDL Ratio : 0.45

Total CHOL /HDL Ratio : 1.76

**S.G.P.T.**

<b>Test Name</b>	<b>Result</b>	<b>Unit</b>	<b>Normal Range</b>
S.G.P.T(ALT) IFCC	: 30.8	u/l	16 - 63

**S.G.O.T.**

<b>Test Name</b>	<b>Result</b>	<b>Unit</b>	<b>Normal Range</b>
S.G.O.T(AST)	: 39.7	u/l	17 - 59



**Dr. Swara A. Patel**

MBBS, DCP, DNB (Mumbai)

Consultant Pathologist

(M): 9482136492



**PATHOLOGY LABORATORY**

Nr. Sola Overbridge, Science City Road, Sola, Ahmedabad-380060

Tel: +91 7046 247 247

**Pathology Report**

**Sample No : 9975**

UH ID	: 8143	OP/IP	: 10061/0
Name	: VIJAYKUMAR RAISETIA	Order Date/Time	: 16/12/2021 10:37 AM
Gender / Age	: M / 33Y	Sample Date/Time	: 16/12/2021 10:37 AM
Ref By	: BOB	Approve Date/Time	: 16/12/2021 01:34 PM
		Print Date/Time	: 16/12/2021 03:18 PM

S. GGT

Test Name	Result	Unit	Normal Range
GGT	: 36.4	U/L	15 - 73

S. BILIRUBIN

Test Name	Result	Unit	Normal Range
S.BILIRUBIN TOTAL	: 0.62	mg/dl	0.0 TO 1.2
S.BILIRUBIN DIRECT	: 0.03	mg/dl	0.0 TO 0.2
S.BILIRUBIN INDIRECT	: 0.59	mg/dl	0.0 TO 0.7

S. ALKALINE PHOSPHATASE

Test Name	Result	Unit	Normal Range
S.ALKALINE PHOSPHATASE (DEA)	: 226.3	u/l	64 TO 306

PROTIEN WITH A/G RATIO

Test Name	Result	Unit	Normal Range
S.TOTAL PROTEIN	: 7.2	gm/dl	6.4 TO 8.2
S.ALBUMIN	: 4.7	gm/dl	3.4-5.0
S.GLOBULIN	: 2.5	gm/dl	2.3-3.5
Albumin/Globulin Ratio	: 1.88		>1.5

CREATININE

Test Name	Result	Unit	Normal Range
S.CREATININE Sample : Serum	: 0.78	mg/dl	MALE - 0.62 - 1.1 FEMALE - 0.45 - 0.75



**Dr. Swara A. Patel**

MBBS, DCP, DNB (Mumbai)

Consultant Pathologist

(M): 9482136492

**CITY**  
**PATHOLOGY LABORATORY**

Nr. Sola Overbridge, Science City Road, Sola, Ahmedabad-380060

Tel: +91 7046 247 247

**Pathology Report****Sample No : 9975**

<b>UH ID</b>	: 8143	<b>OP/IP</b>	: 10061/0
<b>Name</b>	: VIJAYKUMAR RAISETIA	<b>Order Date/Time</b>	: 16/12/2021 10:37 AM
<b>Gender / Age</b>	: M / 33Y	<b>Sample Date/Time</b>	: 16/12/2021 10:37 AM
<b>Ref By</b>	: BOB	<b>Approve Date/Time</b>	: 16/12/2021 01:34 PM
		<b>Print Date/Time</b>	: 16/12/2021 03:18 PM

**BUN**

<b>Test Name</b>	<b>Result</b>	<b>Unit</b>	<b>Normal Range</b>
BUN	: 12.6	mg/dl	7.0-17.0

**S. URIC ACID**

<b>Test Name</b>	<b>Result</b>	<b>Unit</b>	<b>Normal Range</b>
S. URIC ACID	: 4.9	mg/dl	2.4 -5.7

**GLYCOSYLATED HEMOGLOBIN ESTIMATION**

<b>Test Name</b>	<b>Result</b>	<b>Unit</b>	<b>Normal Range</b>
HbA1C	: 5.2	%	> 10.3 - Poor 7.8 - 10.2 - Fair 7.0 - 7.7 - Good 6.3 - 6.9 - Near normal Glycemia <6.2 - Non Diabetic Level
MEAN BLOOD GLUCOSE	: 108	mg/dl	

**Reference Values :**

?18 years: 4.0-6.0%

Reference values have not been established for patients who are &lt;18 years of age.

**Interpretation :**

-Diagnosing diabetes (ADA) - Hemoglobin A1c (HbA1c) &gt;6.5%

-Therapeutic goals for glycemic control (ADA)

-Adults:

-Goal of therapy: &lt;7.0% HbA1c



**Dr. Swara A. Patel**

MBBS, DCP, DNB (Mumbai)

Consultant Pathologist

(M): 9482136492

**CITY** 

**PATHOLOGY LABORATORY**

Nr. Sola Overbridge, Science City Road, Sola, Ahmedabad-380060

Tel: +91 7046 247 247

**Pathology Report**

**Sample No : 9975**

<b>UH ID</b>	: 8143	<b>OP/IP</b>	: 10061/0
<b>Name</b>	: VIJAYKUMAR RAISSETIA	<b>Order Date/Time</b>	: 16/12/2021 10:37 AM
<b>Gender / Age</b>	: M / 33Y	<b>Sample Date/Time</b>	: 16/12/2021 10:37 AM
<b>Ref By</b>	: BOB	<b>Approve Date/Time</b>	: 16/12/2021 01:34 PM
		<b>Print Date/Time</b>	: 16/12/2021 03:18 PM

-Action suggested: >8.0% HbA1c

-Pediatric patients:

-Toddlers and preschoolers: <8.5 % (but >7.5%)

-School age (6-12 years): <8%

-Adolescents and young adults (13-19 years): <7.5%

ADA-American Diabetes Association

Note : Value of HbA1C may be affected in-case of Hemoglobinopathy. Reference: Mayo Clinic

**BUN/ CREATININE RATIO, SERUM**

<b>Test Name</b>	<b>Result</b>	<b>Unit</b>	<b>Normal Range</b>
BUN/ CREATININE RATIO, SERUM	: 16.15		10 - 20

**FBS**

Sample : Flouride

<b>Test Name</b>	<b>Result</b>	<b>Unit</b>	<b>Normal Range</b>
Fasting Blood Glucose	: 95.2	mg/dl	70 - 110
Fasting Urine Glucose	: Absent		Absent

**PPBS**

<b>Test Name</b>	<b>Result</b>	<b>Unit</b>	<b>Normal Range</b>
PP2BS	: 103.4	mg/dl	70-140
Post Pradial Urine Glucose	: Absent		Absent



**Dr. Swara A. Patel**

MBBS, DCP, DNB (Mumbai)

Consultant Pathologist

(M): 9482136492

**CITY** 

**PATHOLOGY LABORATORY**

Nr. Sola Overbridge, Science City Road, Sola, Ahmedabad-380060

Tel: +91 7046 247 247

**Pathology Report**

**Sample No : 9975**

UH ID	: 8143	OP/IP	: 10061/0
Name	: VIJAYKUMAR RAISETIA	Order Date/Time	: 16/12/2021 10:37 AM
Gender / Age	: M / 33Y	Sample Date/Time	: 16/12/2021 10:37 AM
Ref By	: BOB	Approve Date/Time	: 16/12/2021 01:34 PM
		Print Date/Time	: 16/12/2021 03:18 PM



DR.SWARA A PATEL  
MBBS, DCP, DNB(MUMBAI)  
CONSULTANT PATHOLOGIST

----- End Of Report -----





Endocrine and Allergy  
Laboratory Pvt. Ltd.

108, Westface, Hebatpur Rd, near Baghban Party Plot,  
Thaltej, Ahmedabad, Gujarat 380059  
Ph:9099045241-45247,07043064003-4,84889971165-186



**TEST REPORT**

<b>Reg. No</b>	: 2101115980	<b>Reg. Date</b>	: 16/12/2021	<b>Ref. Colle. Time</b>	: 16/12/2021 4:40PM
<b>Name</b>	: VIJAYKUMAR RAISETIA	<b>Collected On</b>	: 16/12/2021 04:36 PM	<b>Reported Date</b>	: 16/12/2021 5:07PM
<b>Age</b>	: 32Y	<b>Gender</b>	: Male	<b>Ref. ID</b>	: 4990/
<b>Ref. By</b>	:	<b>Sample Type</b>	: SERUM		
<b>Location</b>	:				

**THYROID FUNCTION TEST**

TEST	RESULT	UNITS	BIOLOGICAL REF. INTERVAL
<b>T3-Triiodothyronine</b> <i>CHEMILUMINESCENCE</i>	1.28	ng/mL	0.6 to 1.80
<b>T4-Thyroxine</b> <i>CHEMILUMINESCENCE</i>	8.8	mcg/dL	4.5 to 10.9
<b>TSH-ULTRA SENSITIVE</b> <i>CHEMILUMINESCENCE</i>	1.84	microIU/mL	0.35 to 5.55

**Interpretation :**

TSH levels may be affected by acute illness and drugs like doapamine and gluco corticoids.  
 Low or undetectable TSH is suggestive of Grave~s disease  
 TSH between 5.5 to 15.0 with normal T3 T4 indicates impaired thyroid hormone or subclinical hypothyroidism or normal T3 T4 with slightly low TSH suggests subclinical Hyperthyroidism.  
 TSH suppression does not reflect severity of hyperthyroidism therefore , measurement of FT3 & FT4 is important.  
 FreeT3 is first hormone to increase in early Hyperthyroidism.  
 Only TSH level can prove to be misleading in patients on treatment. Therefore FreeT3 , FreeT4 along with TSH should be checked.  
 During pregnancy, T3 T4 can be high and TSH can be slightly low

Report No : 1  
RB

Page 1 of 1

This is an email generated report. If any discrepancy found should be confirmed by the user

\*Test are not included in NABL Scope.

**Mr. Ashwin Patel**  
**M.S.C Biochemistry**

**Dr. Kaushal Patel**  
**M.D.PATH**



Pts Name	VIJAY KUMAR RAISETIA
Date	16/12/2021
Age	33YRS/ MALE
Ref By	BOB

### X-Ray Chest

Lungs appear normal.

Heart size and mediastinal shadow appears normal.

Both CP angles appear normal.

Domes of diaphragm and bony thorax appears normal.



Dr. A. P. Patel

Radiologist



R

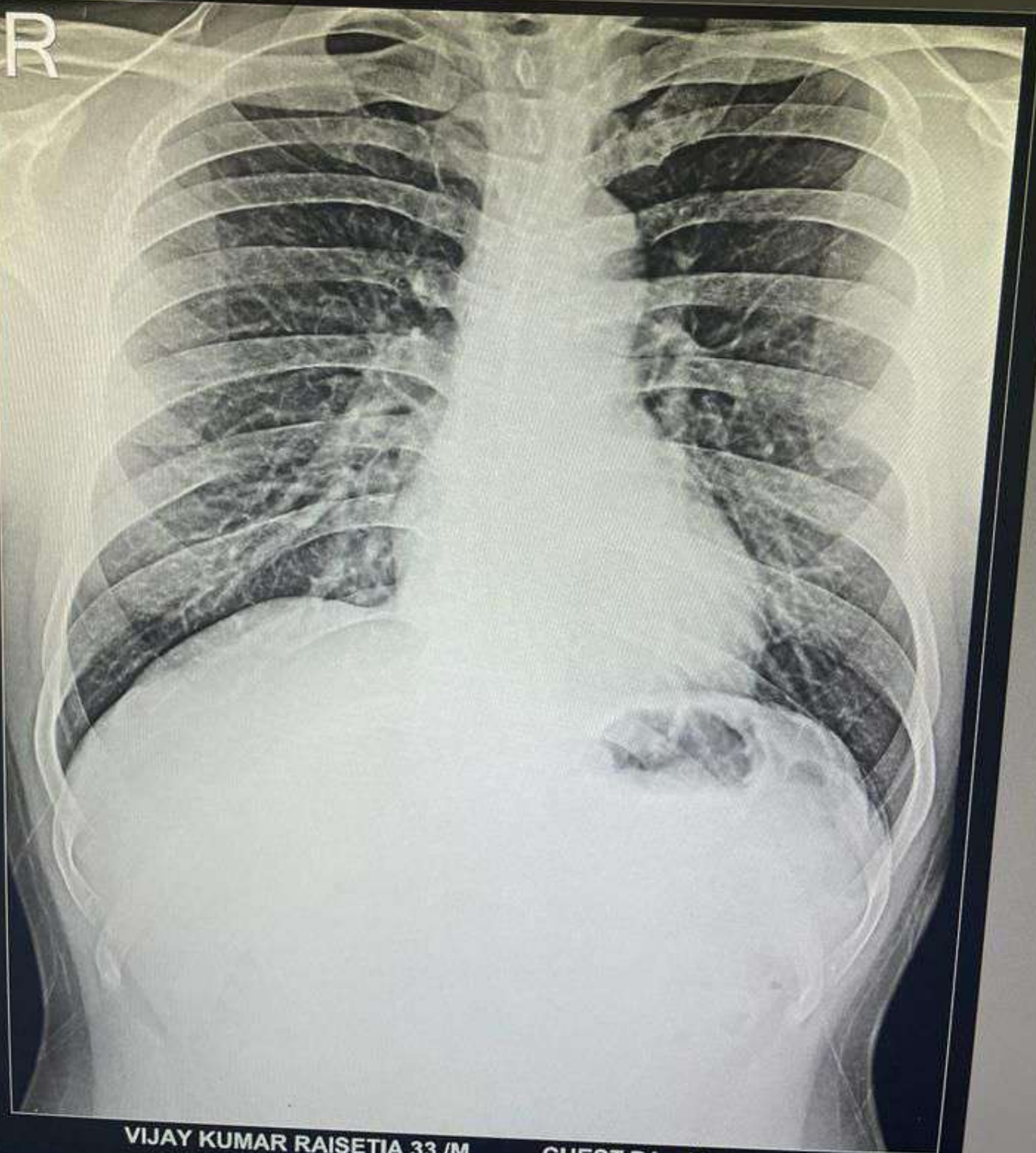

VIJAY KUMAR RAISETIA 33 /M CHEST PA 16-Dec-21  
CITY PLUS HOSPITAL, AHMEDABAD.





भारत सरकार

Government of India



विजय कुमार रैसेतिया  
Vijay Kumar Raisetia  
जन्म तिथि / DOB : 21/12/1988  
पुरुष / Male



4854 9838 0555

आधार - आम आदमी का अधिकार



GPS Map Camera



**Ahmedabad, Gujarat, India**

OPD-1, City plus Hospital, Nr. Sola Overbidge, Science City  
Rd, Sola, Ahmedabad, Gujarat 380060, India

Lat 23.070644°

Long 72.52145°

16/12/21 09:35 AM



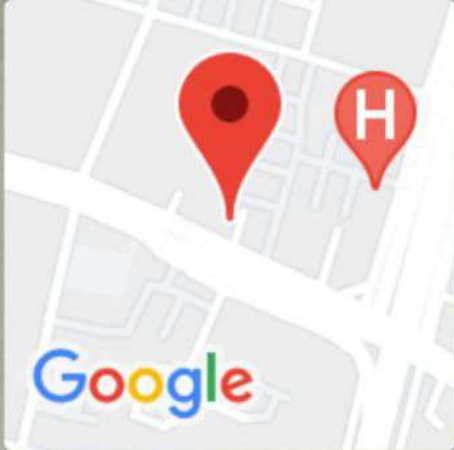
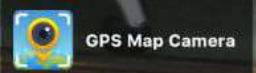

## Ahmedabad, Gujarat, India

OPD-1, City plus Hospital, Nr. Sola Overbridge, Science City Rd, Sola, Ahmedabad, Gujarat 380060, India

Lat 23.070654°

Long 72.521449°

16/12/21 09:43 AM