

# CONSULTATION SUMMARY

**Patient MRN** : 12510000235626  
**Patient Name** : Mr Manish Mistry  
**Gender/Age/Dob** : Male , 38 Years , 27/07/84  
**Patient Phone No** : 9429563981  
**Patient Address** : 3 CHITRAKUT SOCIETY,  
GHODASAR,Ahmedabad,  
Ahmedabad,Gujarat,India,  
-380050

**Consultation Date:** 08/04/2023 02:50 PM  
**Consultant** : Dr. Manish Maheshwari  
(GENERAL MEDICINE)  
**Consultation Type** : OP , NEW VISIT

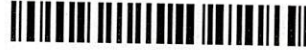

## CHIEF COMPLAINTS & HISTORY OF PRESENT ILLNESS

- checkup :

## MEDICATION ORDER

### DRUG NAME

- 1) MECOBALAMIN+FOLICACID+VITB6+ALPHALIPOIC-TABLET--**MYMI D**
- 2) TADALAFIL+DAPOXETINE-TABLET-10MG+30MG-**YAW PLUS**

### PATIENT INSTRUCTION

**Patient Instruction:** Once Daily ( 0 - 1 - 0 - 0 )  
Tablet Orally After Food For 2 Months , **Qty:** 60  
, **Start Date:** Apr 08, 2023 , **End Date:** Jun 06,  
2023

**Patient Instruction:** As needed , **Qty:** 1 , **Start Date:** Apr 08, 2023

## VITALS

Blood Pressure: 108/74 mmHg	Heart Rate: 75 bpm	Temperature: 98.2 F
Respiratory Rate: 21 /min	Conscious level: Alert	MEWS Score: 1
SPO2 : 99 % , Room air		
Height: 161 cm	Weight: 62.4 kg	
BMI: 24.07 kg/m2	BSA: 1.67 m2	Fall Score: Low
Pain Score: 0		

## PROCEDURE HISTORY

- No known surgical history

## PAST MEDICAL HISTORY

- No significant past medical history

## FOLLOW UP DETAILS

- **Physical Consultation after 2 Months**

## ALLERGY

- No known allergies



**FAMILY HISTORY**

- No significant family history

**SOCIAL HISTORY**

- No significant social history

**CONSULTANT DETAILS**

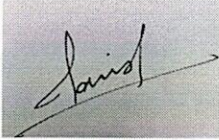

Dr. Manish Maheshwari , CONSULTANT , GENERAL MEDICINE

Printed By: Dr. Manish Maheshwari | Printed On: 08.04.2023 14:54



**DEPARTMENT OF LABORATORY MEDICINE**

Final Report

Patient Name : Mr Manish Mistry MRN : 12510000235626 Gender/Age : MALE , 38y (27/07/1984)

Collected On : 08/04/2023 12:43 PM Received On : 08/04/2023 12:44 PM Reported On : 08/04/2023 01:35 PM

Barcode : 342304080023 Specimen : Urine Consultant : Dr. Manish Maheshwari(GENERAL MEDICINE)

Sample adequacy : Satisfactory Visit No : OP-001 Patient Mobile No : 9429563981

**CLINICAL PATHOLOGY**

Test	Result	Unit
Urine For Sugar (Post Prandial)	Nil	-

--End of Report--



Dr. Patel Avinash  
M.D(Path)  
Consultant - Pathologist

**Note**

- Abnormal results are highlighted.
- Results relate to the sample only.
- Kindly correlate clinically.





**DEPARTMENT OF LABORATORY MEDICINE**

Patient Name : Mr Manish Mistry MRN : 12510000235626 Gender/Age : MALE , 38y (27/07/1984)

Collected On : 08/04/2023 12:43 PM Received On : 08/04/2023 12:44 PM Reported On : 08/04/2023 01:35 PM

Barcode : 312304080113 Specimen : Plasma Consultant : Dr. Manish Maheshwari(GENERAL MEDICINE)

Sample adequacy : Satisfactory Visit No : OP-001 Patient Mobile No : 9429563981

**BIOCHEMISTRY**

Test	Result	Unit	Biological Reference Interval
Post Prandial Blood Sugar (PPBS) (Colorimetric)	105	mg/dL	70.0-140.0

--End of Report--



Dr. Patel Avinash  
M.D(Path)  
Consultant - Pathologist

**Note**

- Abnormal results are highlighted.
- Results relate to the sample only.
- Kindly correlate clinically.



**DEPARTMENT OF LABORATORY MEDICINE**

Final Report

Patient Name : Mr Manish Mistry MRN : 12510000235626 Gender/Age : MALE , 38y (27/07/1984)

Collected On : 08/04/2023 09:51 AM Received On : 08/04/2023 09:52 AM Reported On : 08/04/2023 11:48 AM

Barcode : 322304080035 Specimen : Whole Blood Consultant : Dr. Manish Maheshwari(GENERAL MEDICINE)

Sample adequacy : Satisfactory Visit No : OP-001 Patient Mobile No : 9429563981

**HAEMATOLOGY**

Test	Result	Unit	Biological Reference Interval
<b>COMPLETE BLOOD COUNT (CBC)</b>			
Haemoglobin (Hb%) (Erythrocyte Lysis And Cyanide Free Determination-spectrophotometry)	15.5	gm/dL	13.5-17.5
Red Blood Cell Count (Electrical Impedance)	5.14	million/ $\mu$ l	4.5-5.9
PCV (Packed Cell Volume) / Hematocrit (Calculated)	46.2	%	37.0-53.0
MCV (Mean Corpuscular Volume) (Derived From RBC Histogram)	89.7	fL	80.0-100.0
MCH (Mean Corpuscular Haemoglobin) (Calculated)	30.1	pg	26.0-34.0
MCHC (Mean Corpuscular Haemoglobin Concentration) (Calculated)	33.5	g/L	32.0-36.0
Red Cell Distribution Width (RDW) (Derived From RBC Histogram)	<b>13.3 H</b>	%	11.5-13.1
Platelet Count (Electrical Impedance)	242	Thousand / $\mu$ L	150.0-450.0
Total Leucocyte Count(WBC) (Electrical Impedance)	6.2	Thousand / $\mu$ L	4.5-13.0
<b>DIFFERENTIAL COUNT (DC)</b>			
Neutrophils	48.8	%	35.0-66.0
Lymphocytes	41.5	%	24.0-44.0
Monocytes	<b>6.8 H</b>	%	3.0-6.0
Eosinophils	2.5	%	0.0-3.0

Page 1 of 2

**Narayana Multispeciality Hospital**

(A unit of Narayana Hrudayalaya Limited) CIN: U85110KA2000PLC027497

Registered Office: 258/A, Bommasandra Industrial Area, Anekal Taluk, Bangalore 560099

Hospital Address: Opp. Police Station, Rakhial Cross Road, Ahmedabad, Gujarat 380023

Tel +91 079 71222 228 | Email: info.ahd@narayanahealth.org | www.narayanahealth.org



Appointments  
**1800-309-0309**

Emergencies  
**787-810-0900**



Patient Name : Mr Manish Mistry MRN : 12510000235626 Gender/Age : MALE , 38y (27/07/1984)			
Basophils	0.4	%	0.0-1.0
Absolute Neutrophil Count	3.03	10 <sup>3</sup> cells/cumm	1.8-8.0
Absolute Lymphocyte Count	2.58	10 <sup>3</sup> cells/cumm	1.0-4.8
Absolute Monocyte Count	0.43	10 <sup>3</sup> cells/cumm	0.2-0.8
Absolute Eosinophil Count	0.16	10 <sup>3</sup> cells/cumm	0.03-0.35
Absolute Basophil Count	0.03	10 <sup>3</sup> cells/cumm	0.0-0.3

*As per the recommendation of International Council for Standardization in Hematology, the differential counts are additionally being reported as absolute numbers.*

**BLOOD GROUP & RH TYPING**

Blood Group	A	-	-
RH Typing	Positive	-	-

--End of Report--



Dr. Patel Avinash  
 M.D(Path)  
 Consultant - Pathologist

**Note**

- Abnormal results are highlighted.
- Results relate to the sample only.
- Kindly correlate clinically.



**DEPARTMENT OF LABORATORY MEDICINE**

Final Report

Patient Name : Mr Manish Mistry MRN : 12510000235626 Gender/Age : MALE , 38y (27/07/1984)

Collected On : 08/04/2023 09:51 AM Received On : 08/04/2023 09:52 AM Reported On : 08/04/2023 11:48 AM

Barcode : 312304080059 Specimen : Serum Consultant : Dr. Manish Maheshwari(GENERAL MEDICINE)

Sample adequacy : Satisfactory Visit No : OP-001 Patient Mobile No : 9429563981

**BIOCHEMISTRY**

Test	Result	Unit	Biological Reference Interval
<b>SERUM CREATININE</b>			
Serum Creatinine (Two Point Rate - Creatinine Aminohydrolase)	0.76	mg/dL	0.66-1.25
eGFR (Two Point Rate - Creatinine Aminohydrolase)	114.8	mL/min/1.73m <sup>2</sup>	>60.0
<b>Blood Urea Nitrogen (BUN)</b> (Endpoint /Colorimetric - Urease)	<b>8 L</b>	mg/dL	9.0-20.0
<b>Serum Uric Acid</b> (Colorimetric - Uricase,Peroxidase)	6.64	mg/dL	3.5-8.5
<b>LIPID PROFILE (CHOL,TRIG,HDL,LDL,VLDL)</b>			
Cholesterol Total (Colorimetric - Cholesterol Oxidase)	160.6	mg/dL	Both: Desirable: < 200 Both: Borderline High: 200-239 Both: High: > 240
Triglycerides (Colorimetric - Lip/Glycerol Kinase)	93.3	mg/dL	Both: Normal: < 150 Both: Borderline: 150-199 Both: High: 200-499 Both: Very High: >= 500
HDL Cholesterol (HDLC) (Colorimetric:non Hdl Precipitation Method)	<b>33.0 L</b>	mg/dL	Both: Low: < 40.0 Both: High: >= 60.0 Both: Normal: 40-60
Non-HDL Cholesterol	127.6	-	-
LDL Cholesterol (Enzymatic (Two Step CHE/CHO /POD))	<b>109 H</b>	mg/dL	Both: Optimal: < 100 Both: Near to above optimal: 100-129 Both: Borderline High: 130-159 Both: High: 160-189 Both: Very High: > 190
VLDL Cholesterol	19	mg/dL	2.0-30.0
Cholesterol /HDL Ratio	4.9	-	<5.0

**LIVER FUNCTION TEST(LFT)**





Patient Name : Mr Manish Mistry MRN : 12510000235626 Gender/Age : MALE , 38y (27/07/1984)			
Bilirubin Total (Colorimetric- Dual Wavelength- Reflectance Spectrophotometry)	0.6	mg/dL	0.2-1.3
Conjugated Bilirubin (Direct) (Dual Wavelength - Reflectance Spectrophotometry)	0.0	mg/dL	Adult: 0.0-0.3 Neonate: 0.0-0.6
Unconjugated Bilirubin (Indirect) (Dual Wavelength - Reflectance Spectrophotometry)	0.4	mg/dL	Adult: 0.0-1.1 Neonate: 0.6-10.5
Total Protein (Colorimetric - Biuret Method)	7.4	gm/dL	6.3-8.2
Serum Albumin (Colorimetric - Bromo-Cresol Green)	4.3	gm/dL	3.5-5.0
Serum Globulin	3.1	gm/dL	2.0-3.5
Albumin To Globulin (A/G)Ratio	1.4	-	1.1-2.5
SGOT (AST) (Multipoint-Rate With P-5-P (pyridoxal-5-phosphate))	23	U/L	Male : 17-59
SGPT (ALT) (Multipoint-Rate With P-5-P (pyridoxal-5-phosphate))	27	U/L	<50.0
Alkaline Phosphatase (ALP) (Multipoint-Rate - P-nitro Phenyl Phosphate, AMP Buffer)	55.8	U/L	38.0-126.0
Gamma Glutamyl Transferase (GGT) (Multipoint Rate-L-glutamyl-p-nitroanilide)	21.1	U/L	Adult: 12-58 Female:12-43 Male:15-73
<b>THYROID PROFILE (T3, T4, TSH)</b>			
Tri Iodo Thyronine (T3) (Competitive Immunoassay)	1.21	ng/mL	0.97-1.69
Thyroxine (T4) (Competitive Immunoassay)	10.7	ug/dl	5.53-11.0
TSH (Thyroid Stimulating Hormone) (Enhance Chemiluminescence-Immunometric)	2.968	mIU/L	Adults : 0.4001 - 4.049 Infant (1 - 23 months) : 0.5885 - 6.880 Children ( 2 -12 Yrs) : 0.7291 - 4.402 Adolescents ( 13-21 Yrs) : 0.4557 - 4.160 Pregnant women (1st trimester) : 0.1298 - 3.120 (2nd trimester) : 0.2749 - 2.652 (3rd trimester) : 0.3127 - 2.947

--End of Report--

Page 2 of 3

**Narayana Multispeciality Hospital**

(A unit of Narayana Hrudayalaya Limited) CIN: U85110KA2000PLC027497

Registered Office: 258/A, Bommasandra Industrial Area, Anekal Taluk, Bangalore 560099

Hospital Address: Opp. Police Station, Rakhial Cross Road, Ahmedabad, Gujarat 380023

Tel +91 079 71222 228 | Email: info.ahd@narayanahealth.org | www.narayanahealth.org



Appointments

**1800-309-0309**

Emergencies

**787-810-0900**



Patient Name : Mr Manish Mistry MRN : 12510000235626 Gender/Age : MALE , 38y (27/07/1984)



Dr. Patel Avinash  
M.D(Path)  
Consultant - Pathologist

**Note**

- Abnormal results are highlighted.
- Results relate to the sample only.
- Kindly correlate clinically.



**DEPARTMENT OF LABORATORY MEDICINE**

Final Report

Patient Name : Mr Manish Mistry MRN : 12510000235626 Gender/Age : MALE , 38y (27/07/1984)

Collected On : 08/04/2023 09:51 AM Received On : 08/04/2023 09:52 AM Reported On : 08/04/2023 11:48 AM

Barcode : 312304080057 Specimen : Plasma Consultant : Dr. Manish Maheshwari(GENERAL MEDICINE)

Sample adequacy : Satisfactory Visit No : OP-001 Patient Mobile No : 9429563981

**BIOCHEMISTRY**

Test	Result	Unit	Biological Reference Interval
<b>Fasting Blood Sugar (FBS)</b> (Colorimetric - Glucose Oxidase Peroxidase)	<b>108 H</b>	mg/dL	74.0-106.0

--End of Report--



Dr. Patel Avinash  
M.D(Path)  
Consultant - Pathologist

**Note**

- Abnormal results are highlighted.
- Results relate to the sample only.
- Kindly correlate clinically.





**DEPARTMENT OF LABORATORY MEDICINE**

Final Report

Patient Name : Mr Manish Mistry MRN : 12510000235626 Gender/Age : MALE , 38y (27/07/1984)

Collected On : 08/04/2023 09:51 AM Received On : 08/04/2023 09:52 AM Reported On : 08/04/2023 11:48 AM

Barcode : 312304080058 Specimen : Whole Blood Consultant : Dr. Manish Maheshwari(GENERAL MEDICINE)

Sample adequacy : Satisfactory Visit No : OP-001 Patient Mobile No : 9429563981

**BIOCHEMISTRY**

Test	Result	Unit	Biological Reference Interval
<b>HBA1C</b>			
HbA1c (Turbidimetric Inhibition Immunoassay)	5.29	%	Both: Non Diabetic : < 5.6 Both: Pre Diabetic: 5.7-6.4 Both: Diabetic: => 6.5
Estimated Average Glucose (Turbidimetric Inhibition Immunoassay)	105.13	-	-

**Interpretation:**

- HbA1C above 6.5% can be used to diagnose diabetes provided the patient has symptoms. If the patient does not have symptoms with HbA1C>6.5%, repeat measurement on further sample. If the repeat test result is <6.5%, consider as diabetes high risk and repeat measurement after 6 months.
- HbA1C measurement is not appropriate in diagnosing diabetes in children, suspicion of type 1 diabetes, symptoms of diabetes for less than 2 months, pregnancy, hemoglobinopathies, medications that may result sudden increase in glucose, anemia, renal failure, HIV infection, malignancies, severe chronic hepatic, and renal disease.
- Any sample with >15% should be suspected of having a haemoglobin variant.

--End of Report--

Dr. Patel Avinash  
M.D(Path)  
Consultant - Pathologist

**Note**

- Abnormal results are highlighted.
- Results relate to the sample only.
- Kindly correlate clinically.



**DEPARTMENT OF LABORATORY MEDICINE**

Final Report

Patient Name : Mr Manish Mistry MRN : 12510000235626 Gender/Age : MALE , 38y (27/07/1984)

Collected On : 08/04/2023 09:51 AM Received On : 08/04/2023 09:52 AM Reported On : 08/04/2023 11:50 AM

Barcode : 342304080010 Specimen : Urine Consultant : Dr. Manish Maheshwari(GENERAL MEDICINE)

Sample adequacy : Satisfactory Visit No : OP-001 Patient Mobile No : 9429563981

**CLINICAL PATHOLOGY**

Test	Result	Unit	Biological Reference Interval
------	--------	------	-------------------------------

**URINE ROUTINE & MICROSCOPY**

**PHYSICAL EXAMINATION**

Volume	20	ml	-
Colour	Colourless	-	-
Appearance	Clear	-	-

**CHEMICAL EXAMINATION**

pH(Reaction)	6.0	-	5.0-9.0
Sp. Gravity	1.005	-	1.005-1.030
Protein	Negative	-	Negative
Urine Glucose	Negative	-	Negative
Ketone Bodies	Negative	-	Negative
Bile Salts	Negative	-	Negative
Bile Pigment (Bilirubin)	Negative	-	Negative
Urobilinogen	Normal	-	-

**MICROSCOPIC EXAMINATION**

Pus Cells	Nil	/hpf	0-2
RBC	Nil	/hpf	0-3
Epithelial Cells	Ocassional	/hpf	0-5

Page 1 of 2

**Narayana Multispeciality Hospital**

(A unit of Narayana Hrudayalaya Limited) CIN: U8510KA2000PLC027497

Registered Office: 258/A, Bommasandra Industrial Area, Anekal Taluk, Bangalore 560099

Hospital Address: Opp. Police Station, Rakhial Cross Road, Ahmedabad, Gujarat 380023

Tel +91 079 71222 228 | Email: info.ahd@narayanahealth.org | www.narayanahealth.org



Appointments

**1800-309-0309**

Emergencies

**787-810-0900**



Patient Name : Mr Manish Mistry MRN : 12510000235626 Gender/Age : MALE , 38y (27/07/1984)

Crystals	Not Seen	-	-
Casts	Not Seen	-	-
Bacteria	Not Seen	-	-

--End of Report--



Dr. Patel Avinash  
M.D(Path)  
Consultant - Pathologist

**Note**

- Abnormal results are highlighted.
- Results relate to the sample only.
- Kindly correlate clinically.



**DEPARTMENT OF LABORATORY MEDICINE**

Final Report

Patient Name : Mr Manish Mistry MRN : 12510000235626 Gender/Age : MALE , 38y (27/07/1984)

Collected On : 08/04/2023 09:51 AM Received On : 08/04/2023 09:52 AM Reported On : 08/04/2023 11:49 AM

Barcode : 342304080010 Specimen : Urine Consultant : Dr. Manish Maheshwari(GENERAL MEDICINE)

Sample adequacy : Satisfactory Visit No : OP-001 Patient Mobile No : 9429563981

**CLINICAL PATHOLOGY**

Test	Result	Unit
Urine For Sugar (Fasting)	NIL	-

--End of Report--

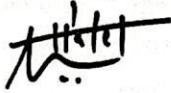

Dr. Patel Avinash  
M.D(Path)  
Consultant - Pathologist

**Note**

- Abnormal results are highlighted.
- Results relate to the sample only.
- Kindly correlate clinically.





**DEPARTMENT OF LABORATORY MEDICINE**

Final Report

Patient Name : Mr Manish Mistry MRN : 12510000235626 Gender/Age : MALE , 38y (27/07/1984)

Collected On : 08/04/2023 09:51 AM Received On : 08/04/2023 09:52 AM Reported On : 08/04/2023 11:47 AM

Barcode : 322304080036 Specimen : Whole Blood - ESR Consultant : Dr. Manish Maheshwari(GENERAL MEDICINE)

Sample adequacy : Satisfactory Visit No : OP-001 Patient Mobile No : 9429563981

**HAEMATOLOGY**

Test	Result	Unit	Biological Reference Interval
<b>Erythrocyte Sedimentation Rate (ESR)</b> (Westergren Method)	02	mm/hr	0.0-15.0

--End of Report--



Dr. Patel Avinash  
M.D(Path)  
Consultant - Pathologist

**Note**

- Abnormal results are highlighted.
- Results relate to the sample only.
- Kindly correlate clinically.





08-04-2023 10:58:36

12510000235626

Name: MANISH MISTRY

Age: 38 Years

Gender: Male

Heart Rate

PR Interval

QRS Duration

QT/QTc Interval

P/QRS/T Axes

QTc-Hodges

82 bpm

128 ms

96 ms

342/381 ms

59/45/66 deg

Sinus rhythm

Possible anteroseptal infarct - age undetermined

Abnormal ECG

Unconfirmed Diagnosis

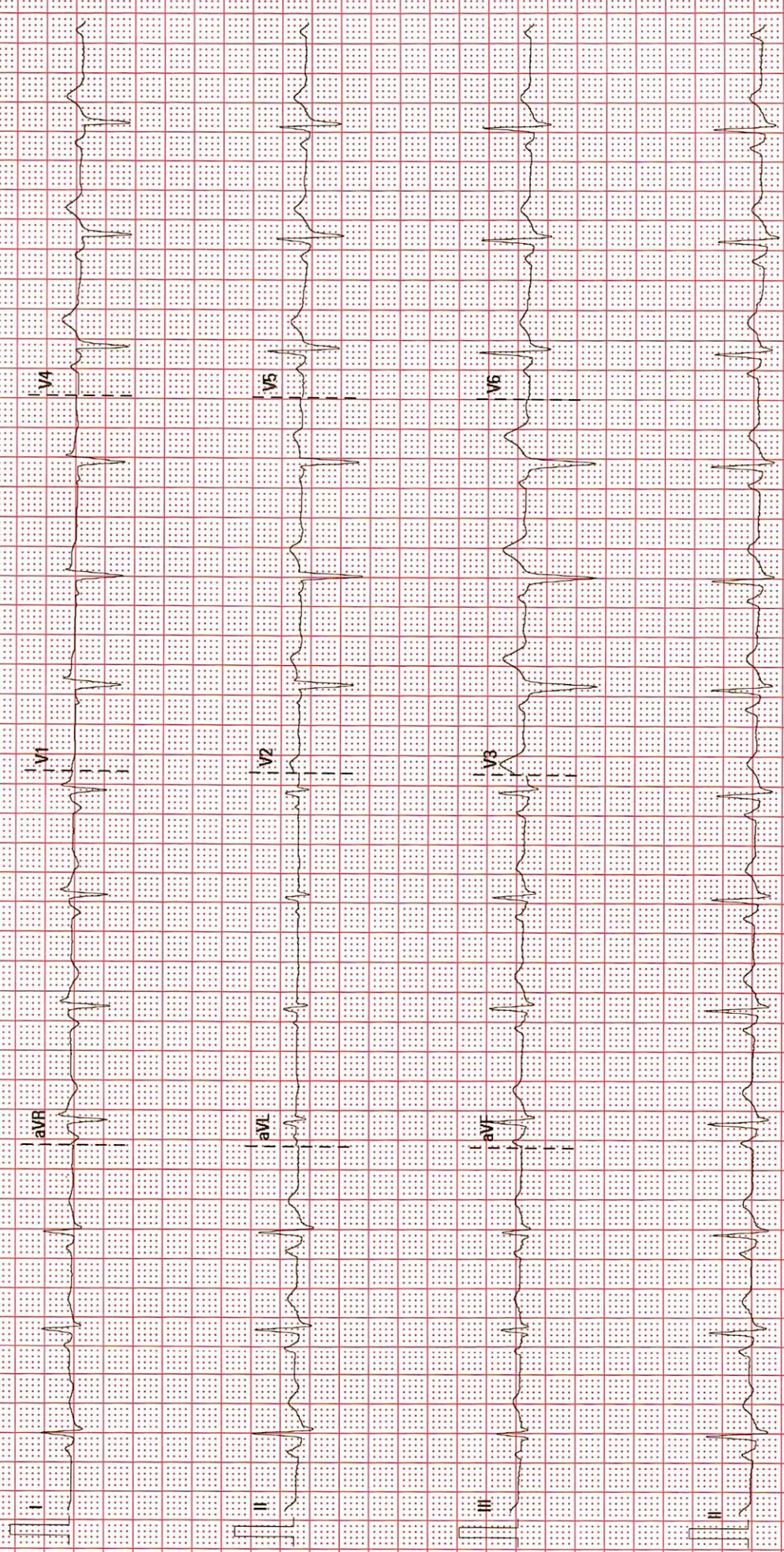

25 mm/s

10 mm/mV

50 Hz

BDP-35 Hz

Medigraph

02-10-00/V28-4.1

SN:FN-21032327



## DEPARTMENT OF CARDIOLOGY

MRN: : 12510000235626

Date : 08/04/2023

Patient Name: Mr Manish Mistry

Consultant : DR. MANISH MAHESHWARI

Sex / Age :(male / 38y)

### 2D ECHO CARDIOGRAPHY

- ❖ NO RWMA AT REST
- ❖ NORMAL LV SYSTOLIC FUNCTION. LVEF : 60 %
- ❖ NORMAL LV COMPLIANCE.
- ❖ LA & LV , RA & RV ARE NORMAL
- ❖ MITRAL VALVE IS NORMAL. TRIVIAL MR
- ❖ AORTIC VALVE IS NORMAL , NO AR
- ❖ TRICUSPID VALVE IS NORMAL. TRIVIAL TR
- ❖ NO PAH. RVSP : 30 MMHG
- ❖ PULMONARY VALVE IS NORMAL. NO PR.

Dr. NIRAJ KORADIA  
M.B.D. CARDIO  
Non Invasive cardiologist

  
Dr. MANIK CHOPRA  
MD, DM (Cardio.)  
Consultant Interventional Cardiologist

<b>Patient Name</b>	Manish Mistry	<b>Requested By</b>	
<b>MRN</b>	12510000235626	<b>Procedure Date Time</b>	08-04-2023 10:00:42
<b>Age/Sex</b>	38 Yrs / Male	<b>Hospital</b>	NH-AHMEDABAD

**CHEST RADIOGRAPH (PA VIEW)**

- Prominent bronchovascular markings are noted in both lung fields.
- The cardiac size is within normal limit.
- The costophrenic angles are clear. No evidence of pleural effusion or pneumothorax.
- The visualized bones and soft tissue structures appear normal.
- Both the diaphragmatic domes appear normal.

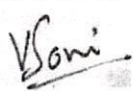
  <b>Dr. Viral Soni</b> M.D. (Radio Diagnosis)	
---	--

\* This is a digitally signed valid document. Reported Date/Time: 08-04-2023 11:25:29





<b>Patient Name</b>	Manish Mistry	<b>Requested By</b>	Dr. Manish Maheshwari
<b>MRN</b>	12510000235626	<b>Procedure DateTime</b>	08-04-2023 11:56:07
<b>Age/Sex</b>	38 Yrs / Male	<b>Hospital</b>	NH-AHMEDABAD

**U.S.G OF ABDOMEN WITH PELVIS:**

**LIVER:** Appears normal in size and normal in echotexture. No focal lesion seen. No dilated IHBR is seen. PV and CBD at porta appear normal.

**GALL BLADDER:** Distended and normal. No stone or cholecystitis is seen. Wall thickness is normal.

**PANCREAS:** Visualized head and proximal body of pancreas appears normal.

**SPLEEN:** Appears normal in size and echotexture.

**BOTH KIDNEYS:** Normal in size and echotexture.  
No evidence of stone or hydronephrosis is seen in either kidney.  
Cortical thickness appears normal on either kidney.  
C-M differentiation is maintained in either kidney.

**URINARY BLADDER:** Distended and appears normal. No stone or mass is seen. Wall thickness appears normal.

**PROSTATE:** Appears normal in size and normal in echopattern.

No undue dilatation or thickening is noted in visualized bowel loops.  
No e/o free fluid is seen in peritoneal cavity.  
No significantly enlarged node is seen in mesentery or pre & paraaortic region.

**COMMENTS:**

**Normal USG appearance of abdomen and pelvis.**

*V.Soni*

**Dr. Viral Soni**  
M.D. (Radio Diagnosis)

This is a digitally signed valid document. Reported Date/Time: 08-04-2023 12:02:35



341 RC

R

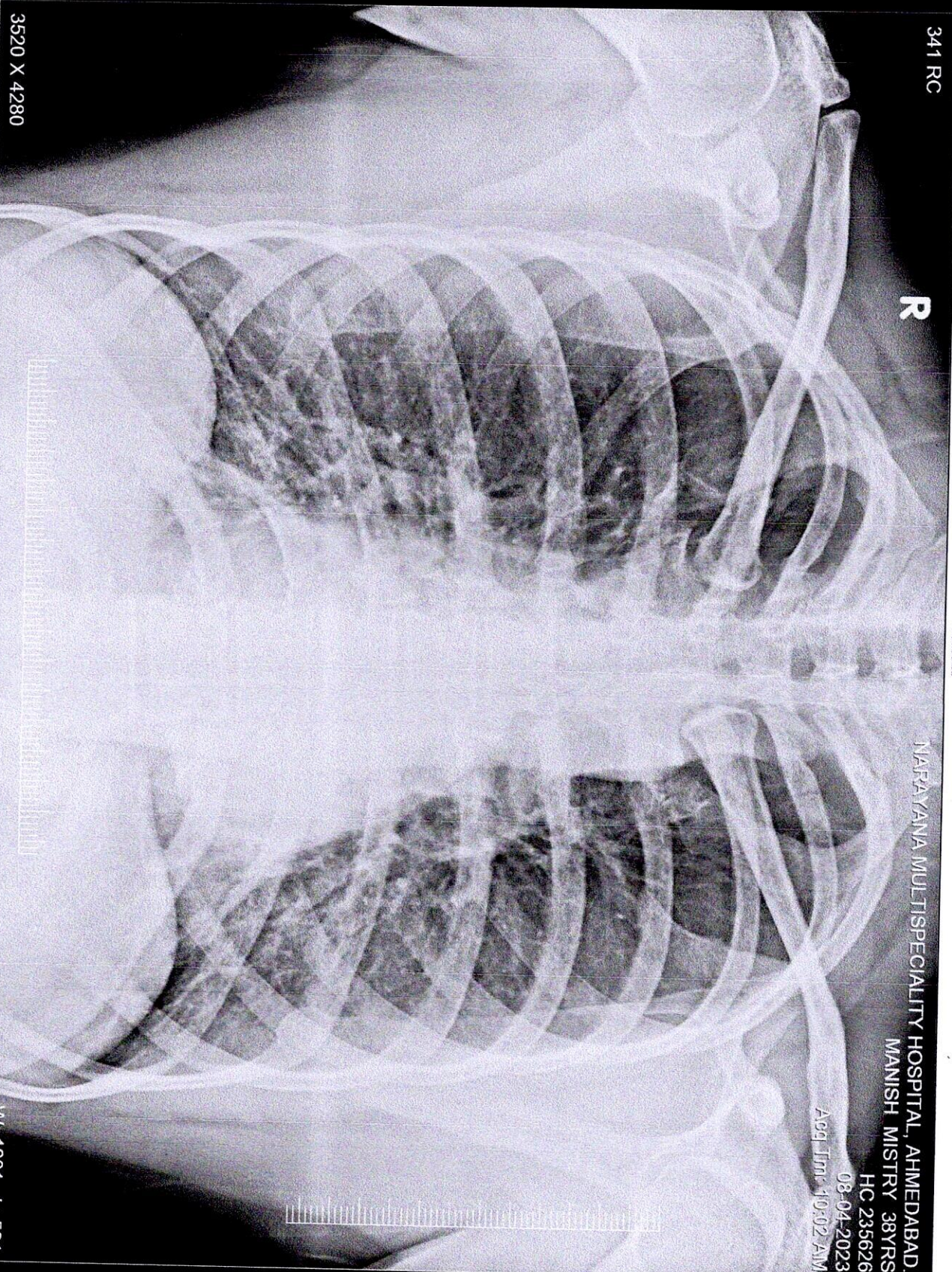

3520 X 4280

NARAYANA MULTISPECIALITY HOSPITAL, AHMEDABAD.  
 MANISH MISTRY 38YRS  
 HC 235626

08-04-2023  
 Acq. Tm: 10:02 AM

MANISH MISTRY 38YRS HC 235626 341 RC 08-04-2023  
 NARAYANA MULTISPECIALITY HOSPITAL, AHMEDABAD.

W: 1001 L: 591



**NH**  
 Narayana Health Services  
 Narayana Health Services is a leading provider of integrated healthcare services across India. We are committed to providing high-quality, patient-centric care through our network of hospitals and clinics. For more information, visit [www.narayanahealth.com](http://www.narayanahealth.com)





Badan Nasional Pengawasan Obat dan Makanan  
Jl. Duren Tiga Raya No. 12, Duren Tiga, Kec. Duren Tiga, Kota Jakarta Selatan, Daerah Khusus Ibukota Jakarta 12110  
Telp: (021) 5712222 Fax: (021) 5712222  
Website: www.bpom.go.id

Martir, Marnih  
12510000235626  
08/04/2023 12:52:49PM  
NABARVANA.MUL\_Armin17  
TISO.2 MI 1.3  
CS-1  
31Hz  
SI  
ZD  
67%  
DYN R 55  
P.Low  
H.igen

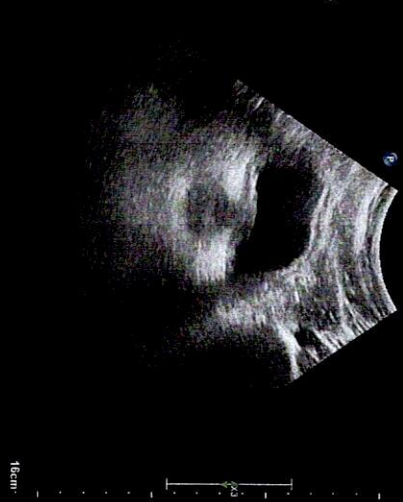

Martir, Marnih  
12510000235626  
08/04/2023 12:52:50PM  
NABARVANA.MUL\_Armin17  
TISO.2 MI 1.3  
CS-1  
31Hz  
SI  
ZD  
67%  
DYN R 55  
P.Low  
H.igen



Martir, Marnih  
12510000235626  
08/04/2023 12:52:50PM  
NABARVANA.MUL\_Armin17  
TISO.2 MI 1.3  
CS-1  
31Hz  
SI  
ZD  
67%  
DYN R 55  
P.Low  
H.igen



Martir, Marnih  
12510000235626  
08/04/2023 12:52:51PM  
NABARVANA.MUL\_Armin17  
TISO.2 MI 1.3  
CS-1  
31Hz  
SI  
ZD  
67%  
DYN R 55  
P.Low  
H.igen

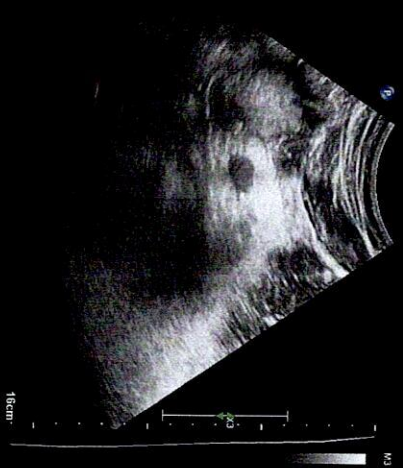

Martir, Marnih  
12510000235626  
08/04/2023 12:52:51PM  
NABARVANA.MUL\_Armin17  
TISO.2 MI 1.3  
CS-1  
31Hz  
SI  
ZD  
67%  
DYN R 55  
P.Low  
H.igen

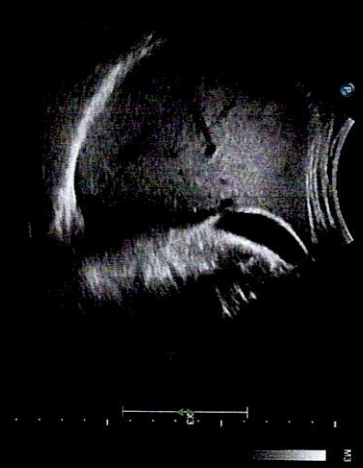

Martir, Marnih  
12510000235626  
08/04/2023 12:52:51PM  
NABARVANA.MUL\_Armin17  
TISO.2 MI 1.3  
CS-1  
31Hz  
SI  
ZD  
67%  
DYN R 55  
P.Low  
H.igen



Martir, Marnih  
12510000235626  
08/04/2023 12:52:54PM  
NABARVANA.MUL\_Armin17  
TISO.2 MI 1.3  
CS-1  
31Hz  
SI  
ZD  
67%  
DYN R 55  
P.Low  
H.igen



Martir, Marnih  
12510000235626  
08/04/2023 12:52:54PM  
NABARVANA.MUL\_Armin17  
TISO.2 MI 1.3  
CS-1  
31Hz  
SI  
ZD  
67%  
DYN R 55  
P.Low  
H.igen

