



<b>Registration No.</b>	<b>102222701</b>	Mobile No.	8734815154
<b>Patient Name</b>	<b>Mr. ANAND</b>	Registration Date/Time	25/03/2023 08:27:59
Age / Sex	33 Yrs Male	Sample Collected Date/Time	25/03/2023 10:15:44
Ref By / Hospital	Others BANK OF BARODA	Report Date/Time	25/03/2023 16:15:49
Collected At	DCKC	Printed Date/Time	25/03/2023 18:24:51

Test Name	Value	Unit	Biological Ref Interval
-----------	-------	------	-------------------------

## HAEMATOLOGY

### Complete Blood Count (CBC)

Haemoglobin (Hb) ,EDTA <i>Method : Colorimetric</i>	15.0	g/dL	13.0 - 17.0
Total Leucocyte Count (TLC) ,EDTA <i>Method : Electric impedance</i>	04.9	10 <sup>9</sup> /L	04.0 - 11.0
Red Blood Cell (RBC) ,EDTA <i>Method : Electric impedance</i>	5.50	10 <sup>6</sup> /uL	4.50 - 5.50
Hematocrit (HCT /PCV) ,EDTA <i>Method : Pulse height detection</i>	46.0	%	40.0 - 50.0
Mean Corp Volume (MCV) ,EDTA <i>Method : Calculated</i>	83.6	fL	83.0 - 101.0
Mean Corp Hb (MCH) ,EDTA <i>Method : Calculated</i>	27.3	pg	27.0 - 32.0
Mean Corp Hb Conc (MCHC) ,EDTA <i>Method : Calculated</i>	32.6	g/dL	31.5 - 34.5
Platelet Count(PLT) ,EDTA <i>Method : Electric impedance/Microscopy</i>	151.00	10 <sup>3</sup> /uL	150.00 - 410.00
RDW- CV% ,EDTA	13.4	%	11.6 - 14.0
Differential Leucocyte Count <i>Method : Microscopy</i>			
Neutrophil ,EDTA	57.0	%	40.0 - 80.0
Lymphocyte ,EDTA	35.0	%	20.0 - 45.0
Eosinophil ,EDTA	2.0	%	1.0 - 6.0
Monocyte ,EDTA	6.0	%	2.0 - 10.0
Basophil ,EDTA	0.0	%	0.0 - 2.0
ESR ,EDTA <i>Method : Westergreen</i>	11	mm/Ist hr.	00 - 15

Page No: 1 of 8

Checked By :- POOJA



DR. NEELU CHHABRA  
MD. PATHOLOGIST

At Your Home: Collection of Blood Samples, ECG, Digital X-Ray

Occupational Health Service ■ Diagnostic & Preventive ■ Health Assessment ■ Periodic Preventive Health Camps ■ Corporate Health Checks

Ultrasound | Digital X Ray | DEXA | Mammography | Path Lab | ECHO | TMT | Healthchecks | PFT | Holter | Audiometry



<b>Registration No.</b>	<b>102222701</b>	Mobile No.	8734815154
<b>Patient Name</b>	<b>Mr. ANAND</b>	Registration Date/Time	25/03/2023 08:27:59
Age / Sex	33 Yrs Male	Sample Collected Date/Time	25/03/2023 10:15:44
Ref By / Hospital	Others BANK OF BARODA	Report Date/Time	25/03/2023 12:39:27
Collected At	DCKC	Printed Date/Time	25/03/2023 18:24:51

Test Name	Value	Unit	Biological Ref Interval
-----------	-------	------	-------------------------

Blood Group ABO ,EDTA

Method : Forward Grouping

"A"

Rh Typing ,EDTA

Method : Forward Grouping

NEGATIVE





<b>Registration No.</b>	<b>102222701</b>	Mobile No.	8734815154
<b>Patient Name</b>	<b>Mr. ANAND</b>	Registration Date/Time	25/03/2023 08:27:59
Age / Sex	33 Yrs Male	Sample Collected Date/Time	25/03/2023 10:15:44
Ref By / Hospital	Others BANK OF BARODA	Report Date/Time	25/03/2023 16:15:49
Collected At	DCKC	Printed Date/Time	25/03/2023 18:24:51

Test Name	Value	Unit	Biological Ref Interval
-----------	-------	------	-------------------------

## BIOCHEMISTRY

### LIPID PROFILE

Total Lipids ,Serum Plain	642	mg/dl	400 - 700
Serum Cholesterol ,Serum Plain <i>Method : CHOD-POD</i>	<b>219</b>	mg/dl	0 - 200
Serum Triglycerides ,Serum Plain <i>Method : GOD-POD</i>	<b>204</b>	mg/dl	60 - 165
Serum HDL Cholesterol ,Serum Plain <i>Method : Direct Method</i>	40.0	mg/dl	40.0 - 70.0
Serum LDL Cholesterol ,Serum Plain <i>Method : Calculated</i>	<b>138.0</b>	mg/dl	30.0 - 100.0
Serum VLDL Cholesterol ,Serum Plain <i>Method : Calculated</i>	41.0	mg/dl	24.0 - 45.0
Total CHO/HDL Cholesterol Ratio ,Serum Plain <i>Method : Calculated</i>	5.47		
LDL/HDL Cholesterol Ratio ,Serum Plain <i>Method : Calculated</i>	3.45		

Guidelines for Total Blood Cholesterol Levels on 11 to 12 hour fasting samples.

Desirable : Less than 200 mg/dl

Borderline High Risk : 200 to 239 mg/dl

High Risk : 240 mg/dl and over, on repeated values

Optimal Level for Cardiac Patients : Less than 200 mg/dl

HDL-C : High HDL has generally been found to be protective, decreasing the risk of coronary Artery disease (CAD) in most people. However, some recent studies have shown that in some people with high HDL, the HDL is not protective and may, in fact result in higher risk for CAD than in people with normal HDL levels. In one study it was shown that people with CAD and high HDL had underlying genetic anomalies in enzymes important in lipid turnover. Another study showed that high levels of abnormally large HDL particles were associated with increased risk of CAD. Factors that elevate HDL concentrations include chronic alcoholism, treatment with oral estrogen replacement therapy, extensive aerobic exercise, and treatment with niacin, statins, or fibrates. Smoking reduces levels of HDL cholesterol, while quitting smoking leads to a rise in the plasma HDL level.

Triglycerides  
Female 40 - 140  
Male 60 - 165

Adult levels:  
Optimal <100 mg/dL  
Near Optimal/ above optimal 100 -129 mg/dL  
Borderline high 130 - 159 mg/dL  
High 160 - 189 mg/dL  
Very High >=190 mg/dL

Page No: 3 of 8

Checked By :- POOJA



DR. NEELU CHHABRA  
MD. PATHOLOGIST

**At Your Home: Collection of Blood Samples, ECG, Digital X-Ray**

Occupational Health Service ■ Diagnostic & Preventive ■ Health Assessment ■ Periodic Preventive Health Camps ■ Corporate Health Checks

**Ultrasound | Digital X Ray | DEXA | Mammography | Path Lab | ECHO | TMT | Healthchecks | PFT | Holter | Audiometry**



<b>Registration No.</b>	<b>102222701</b>	Mobile No.	8734815154
<b>Patient Name</b>	<b>Mr. ANAND</b>	Registration Date/Time	25/03/2023 08:27:59
Age / Sex	33 Yrs Male	Sample Collected Date/Time	25/03/2023 10:15:44
Ref By / Hospital	Others BANK OF BARODA	Report Date/Time	25/03/2023 16:15:49
Collected At	DCKC	Printed Date/Time	25/03/2023 18:24:51

Test Name	Value	Unit	Biological Ref Interval
-----------	-------	------	-------------------------

**LIVER PROFILE / LFT**

Serum Bilirubin (Total) ,Serum Plain <i>Method : DSA Method</i>	0.60	mg/dl	0.00 - 1.20
Serum Bilirubin (Direct) ,Serum Plain <i>Method : DSA Method</i>	0.27	mg/dl	0.00 - 0.30
Serum Bilirubin (Indirect) ,Serum Plain <i>Method : Calculated Parameter</i>	0.33	mg/dl	0.00 - 0.60
SGOT ,Serum Plain <i>Method : IFCC/KINETIC</i>	<b>60.5</b>	IU/l	Males : Upto 46 IU/l Females : Upto 40 IU/l
SGPT ,Serum Plain <i>Method : IFCC/KINETIC</i>	<b>160.6</b>	IU/l	Upto 49 IU/l
Serum Alkaline Phosphatase ,Serum Plain <i>Method : DEA Method</i>	<b>145.0</b>	IU/l	30.0 - 120.0
Serum Total Protein ,Serum Plain <i>Method : Biuret Method</i>	7.45	gm/dl	6.00 - 8.50
Serum Albumin ,Serum Plain <i>Method : BCG Method</i>	4.20	gm/dl	3.20 - 5.50
Globulin ,Serum Plain <i>Method : Calculated</i>	3.20	gm/dl	2.00 - 4.10
A/G Ratio ,Serum Plain <i>Method : Calculated</i>	1.31		1.00 - 2.10
Serum GGTP ,Serum Plain <i>Method : G-Glutamyl Transferase</i>	<b>125.0</b>	U/L	0.0 - 50.0



<b>Registration No.</b>	<b>102222701</b>	Mobile No.	8734815154
<b>Patient Name</b>	<b>Mr. ANAND</b>	Registration Date/Time	25/03/2023 08:27:59
Age / Sex	33 Yrs Male	Sample Collected Date/Time	25/03/2023 10:15:44
Ref By / Hospital	Others BANK OF BARODA	Report Date/Time	25/03/2023 16:16:38
Collected At	DCKC	Printed Date/Time	25/03/2023 18:24:51

Test Name	Value	Unit	Biological Ref Interval
-----------	-------	------	-------------------------

Blood Sugar (Fasting) ,Plasma F **256.3** mg/dl 70.0 - 110.0  
Method : GOD POD

Blood Sugar (PP) ,Plasma PP **377.8** mg/dl 70.0 - 140.0  
Method : GOD POD

**Comment :-**

Excluding alimentary hypoglycemia, renal glycosuria, hereditary fructose intolerance and galactosemia. possible cause of PP reactive hypoglycemia (PRH) (low post prandial glucose level) include high sensitivity, exaggerated response to insulin like peptide -1, defect in counter regulation very lean or anxious individuals, after massive weight reduction and women with lower body over weight etc..

Serum Creatinine ,Serum Plain 0.68 mg/dl 0.40 - 1.50  
Method : Modified Jaffe's

Serum Uric Acid ,Serum Plain 4.30 mg/dl 3.40 - 7.00  
Method : Uricase- POD

Blood Urea Nitrogen ,Serum Plain 6.71 mg/dl 0.00 - 20.00  
Method : Calculated

Serum Calcium ,Serum Plain 8.90 mg/dl  
Method : Arsenazo III  
New Born : 7.8 - 11.2 mg/dl  
Adult : 8.2 - 10.6 mg/dl

BUN/CREATININE RATIO ,Serum Plain 9.86





<b>Registration No.</b>	<b>102222701</b>	Mobile No.	8734815154
<b>Patient Name</b>	<b>Mr. ANAND</b>	Registration Date/Time	25/03/2023 08:27:59
Age / Sex	33 Yrs Male	Sample Collected Date/Time	25/03/2023 10:15:44
Ref By / Hospital	Others BANK OF BARODA	Report Date/Time	25/03/2023 16:20:07
Collected At	DCKC	Printed Date/Time	25/03/2023 18:24:51

Test Name	Value	Unit	Biological Ref Interval
-----------	-------	------	-------------------------

## CLINICAL PATHOLOGY

### URINE ROUTINE EXAMINATION

#### URE PHYSICAL EXAMINATION

Colour ,URINE	Pale Yellow	Pale Yellow
Volume ,URINE	20 mL	
Appearance ,URINE	Clear	Clear

#### URE CHEMICAL EXAMINATION

Reaction ,URINE	Acidic	Acidic
Ph (Strip Method) ,URINE	6.0	5.0 - 8.0
Specific Gravity ,URINE	1.030	1.001 - 1.035
Protein (Strip Method) ,URINE	Nil	Not-Detected
Glucose (Strip Method) ,URINE	+	Nil

#### URE MICROSCOPY EXAMINATION

Pus Cells ,URINE	1 - 2 /HPF	0 - 2
Epithelial Cells ,URINE	2 - 3 /HPF	0 - 2
RBC's ,URINE	NIL /HPF	0 - 2
Casts ,URINE	Nil	
Crystals ,URINE	Nil	
Bacteria ,URINE	Absent	Absent
Mucus Thread ,URINE	Nil	Nil
Other ,URINE	Nil	

Page No: 6 of 8

Checked By :- POOJA



DR. NEELU CHHABRA  
MD. PATHOLOGIST

**At Your Home: Collection of Blood Samples, ECG, Digital X-Ray**

Occupational Health Service ■ Diagnostic & Preventive ■ Health Assessment ■ Periodic Preventive Health Camps ■ Corporate Health Checks

**Ultrasound | Digital X Ray | DEXA | Mammography | Path Lab | ECHO | TMT | Healthchecks | PFT | Holter | Audiometry**



<b>Registration No.</b>	<b>102222701</b>	Mobile No.	8734815154
<b>Patient Name</b>	<b>Mr. ANAND</b>	Registration Date/Time	25/03/2023 08:27:59
Age / Sex	33 Yrs Male	Sample Collected Date/Time	25/03/2023 10:15:44
Ref By / Hospital	Others BANK OF BARODA	Report Date/Time	25/03/2023 12:48:46
Collected At	DCKC	Printed Date/Time	25/03/2023 18:24:51

Test Name	Value	Unit	Biological Ref Interval
-----------	-------	------	-------------------------

**STOOL ANALYSIS**

**STOOL PHYSICAL EXAMINATION**

COLOUR/APPEARANCE ,STOOL	Brownish		
CONSISTENCY ,STOOL	Semi- Solid		
MUCUS ,STOOL	Nil		
BLOOD ,STOOL	Nil		
REACTION ,STOOL	Alkaline		Neutral to Alkaline

**STOOL MICROSCOPIC EXAMINATION**

PUS CELLS ,STOOL	Nil	/HPF	Nil
RBC's ,STOOL	Nil	/HPF	Nil
OVA ,STOOL	Nil		Nil
CYSTS ,STOOL	NIL		NIL
PARASITES ,STOOL	Not Seen		
BACTERIAL FLORA ,STOOL	Normal		Normal
OTHERS ,STOOL	Nil		Nil
HELMINTHES ,STOOL	Not seen		Not seen
BILHARZIASIS ,STOOL	Not seen		Not seen
SHIGELLA ,STOOL	Not seen		Not seen
V.CHOLERA ,STOOL	Not seen		Not seen





<b>Registration No.</b>	<b>102222701</b>	Mobile No.	8734815154
<b>Patient Name</b>	<b>Mr. ANAND</b>	Registration Date/Time	25/03/2023 08:27:59
Age / Sex	33 Yrs Male	Sample Collected Date/Time	25/03/2023 10:15:44
Ref By / Hospital	Others BANK OF BARODA	Report Date/Time	25/03/2023 16:16:47
Collected At	DCKC	Printed Date/Time	25/03/2023 18:24:51

Test Name	Value	Unit	Biological Ref Interval
-----------	-------	------	-------------------------

URE SUGAR (FASTING) , URINE

NIL

\*\*\* End of Report \*\*\*





25-03-2023 09:17:51  
12.68 s  
80.00 kV  
8.00 mA



25-03-2023 09:17:51  
12.68 s  
80.00 kV  
8.00 mA



LETTER OF APPROVAL / RECOMMENDATION

To,

The Coordinator,  
Mediwheel (Arcofemi Healthcare Limited)  
Helpline number: 011- 41195959

MAIL ME. ANAND08@gmail.com

Dear Sir / Madam,

**Sub: Annual Health Checkup for the employees of Bank of Baroda**

SFA

This is to inform you that the following employee wishes to avail the facility of Cashless Annual Health Checkup provided by you in terms of our agreement.

PARTICULARS	EMPLOYEE DETAILS
NAME	<del>MR. KUMAR ABHISHEK</del> Anand.
EC NO.	105123 119413
DESIGNATION	CREDIT Joint Manager
PLACE OF WORK	NEW DELHI, PAHARGUNJ N.D., Kailash Colony
BIRTHDATE	06-12-1990 05/9/1988
PROPOSED DATE OF HEALTH CHECKUP	25-03-2023 25/3/23
BOOKING REFERENCE NO.	22M105123100052982E-

This letter of approval / recommendation is valid if submitted along with copy of the Bank of Baroda employee id card. This approval is valid from **24-03-2023** till **31-03-2023** The list of medical tests to be conducted is provided in the annexure to this letter. Please note that the said health checkup is a **cashless facility** as per our tie up arrangement. We request you to attend to the health checkup requirement of our employee and accord your top priority and best resources in this regard. The EC Number and the booking reference number as given in the above table shall be mentioned in the invoice, invariably.

We solicit your co-operation in this regard.

Yours faithfully,

Sd/-

Chief General Manager  
HRM Department  
Bank of Baroda

*[Handwritten signature]*

(Note: This is a computer generated letter. No Signature required. For any clarification, please contact Mediwheel (Arcofemi Healthcare Limited))

SUGGESTIVE LIST OF MEDICAL TESTS

FOR MALE	FOR FEMALE
Hb	Hb
Hct	Hct
Blood Group & RH Factor	Blood Group & RH Factor
Blood and Urine Sugar Fasting	Blood and Urine Sugar Fasting
Blood and Urine Sugar PP	Blood and Urine Sugar PP
Lipid Routine	Lipid Routine
<b>Lipid Profile</b>	<b>Lipid Profile</b>
Total Cholesterol	Total Cholesterol
HDL	HDL
LDL	LDL
VLDL	VLDL
Triglycerides	Triglycerides
HDL / LDL ratio	HDL / LDL ratio
<b>Liver Profile</b>	<b>Liver Profile</b>
AST	AST
ALT	ALT
GGT	GGT
Bilirubin (total, direct, indirect)	Bilirubin (total, direct, indirect)
ALP	ALP
Proteins (T, Albumin, Globulin)	Proteins (T, Albumin, Globulin)
<b>Kidney Profile</b>	<b>Kidney Profile</b>
Serum creatinine	Serum creatinine
Blood Urea Nitrogen	Blood Urea Nitrogen
Uric Acid	Uric Acid
HBA1C	HBA1C
Routine urine analysis	Routine urine analysis
USG Whole Abdomen	USG Whole Abdomen
<b>General Tests</b>	<b>General Tests</b>
X Ray Chest	X Ray Chest
ECG	ECG
2D/3D ECHO / TMT	2D/3D ECHO / TMT
<b>Stress Test</b>	
PSA Male (above 40 years)	
Thyroid Profile (T3, T4, TSH)	Thyroid Profile (T3, T4, TSH)
Dental Check-up consultation	Mammography (above 40 years) and Pap Smear (above 30 years)
Physician Consultation	Dental Check-up consultation
Eye Check-up consultation	Physician Consultation
Skin/ENT consultation	Eye Check-up consultation
	Skin/ENT consultation
	Gynaec Consultation

NAME : ANAND  
AGE/SEX : 33Y/M  
DATE : 25.03.2023

Height	Weight	BMI	BP
163 cm	74 kg	27.9	130/85 mmHg
HABITS	SMOKING : 3cig/day X3yrs. ALCOHAL : OCC DRUGS : NO		

Family History:

- Asthma : NO
- Diabetes : NO
- TB : NO
- THYROID : NO
- Heart Disease : NO
- BP : NO
- CANCER : NO

Personal History:

- TB : NO
- Rheumatic : NO
- Acquired deformity : NO
- Operated for : NO
- Psychosomatic history : NO
- Diabetes : NO
- THYROID : NO
- BP : NO
- SKIN : NO

Eye / Vision	DISTANCE VISION		NEAR VISION		COLOUR VISION	GLASSES
	RT EYE	LT EYE	RT EYE	LT EYE		
	6/6	6/6	N/6	N/6	NORMAL	NO

Signature of Medical Examiner:  -----

**DR. CHARU KOHLI**  
CONSULTANT MBBS  
DMC-8388

**NAME: ANAND**

**DATE: March 25, 2023**

## WHOLE ABDOMEN SCAN

Liver is normal in size and echotexture is maintained. Normal intrahepatic biliary radicles and normal appearing venous channels noted. No focal lesion in either lobes. Portal vein is normal. No sub-diaphragmatic collection or pleural effusion.

Gall bladder is normal distended and shows echofree lumen.  
CBD: not dilated ; apparently echofree.

Both the kidneys are normal in size, position and echopattern with normal corticomedullary differentiation.

RK: 9.76 x 4.02 cm.

LK: 9.64 x 4.21 cm

Pancreas is of normal size & echopattern. No focal lesion or peri-pancreatic collection.

Spleen is of normal size and echopattern. No focal lesion or calcification. Splenic vein is not dilated.

Aorta and IVC are normal. No retroperitoneal lymphadenopathy.

Urinary bladder shows normal distension and shows normal wall-thickness. No calculus or mass.

Prostate is normal in size measures 3.29 x 2.38 x 3.69 cm ~ vol-15.59. cc, echopattern is homogenous.

Bowel loops are normal.

No free fluid is seen in abdomen.

## IMPRESSION:

**Sonological study is within normal limits .**

*hml*  
**Dr Charu Kohli**  
**MBBS DMRD**  
**DMC8388**

**DR. CHARU KOHLI'S CLINIC**  
**CONSULTANT**  
**DR. CHARU KOHLI'S CLINIC**  
**C-234, DEFENCE COLONY, NEW DELHI-110024**

**IMPORTANT:** Owing to technical limitations ,in case of any error in the study ,the Doctor cannot be held responsible for claim of damages of any nature,and this report is not valid for any Medicolegal aspect.

Every modern technology has its own limitations , in case of discrepancy/difference in opinion advised- repeat scan/ second opinion

**At Your Home: Digital X-Ray, Blood Samples, ECG, PFT, HOLTER, EEG, ABG**

Occupational Health Services ■ Diagnostic & Preventive Health Assessment ■ Periodic Preventive Health Camps ■ Corporate Health Checks  
Test marked with \* are not in NABL Scope. / Tests marked with # are performed at outsourced laboratory.

**Ultrasound | Digital X Ray | DEXA | Mammography | Path Lab | ECHO | TMT | Healthchecks | PFT | Holter | Audiometry**



**Name** : ANAND  
**Age/Sex** : 33 M  
**Date** : 25 March 2023

**X RAY CHEST PA :**

Cardiac shadow is LV in contour.  
Aorta is unfolded.  
Bilateral lung fields are clear .  
Bilateral costophrenic angles are normal.  
Both domes of diaphragm are normal.  
No bony injury noted.

**IMPRESSION:**

Normal chest skiagram( LV cardiac contour)



**Dr. Charu Kohli**  
**MBBS DMRD**  
**DMC 8388**

**DR. CHARU KOHLI**  
**CONSULTANT RADIOLOGIST**  
**DMC-8388**  
**DR. CHARU KOHLI'S CLINIC**  
**C-234, DEFENCE COLONY, NEW DELHI-110024**

**IMPORTANT:** Owing to technical limitations ,in case of any error in the study ,the Doctor cannot be held responsible for claim of damages of any nature, and this report is not valid for any Medicolegal aspect.

**At Your Home: Digital X-Ray, Blood Samples, ECG, PFT, HOLTER, EEG, ABG**

Occupational Health Services ■ Diagnostic & Preventive Health Assessment ■ Periodic Preventive Health Camps ■ Corporate Health Checks

# DR CHARU KOHLI'S CLINIC

C-234, DEFENCE COLONY, NEW DELHI

MR. ANAND  
 Age/Sex : 33/M  
 Recorded : 25-3-2023 11:41  
 Ref. by :  
 Indication : ..

ID : 333  
 H/W : /

TREADMILL TEST SUMMARY REPORT  
 Protocol: BRUCE  
 History:  
 Medication : ..



PHASE	PHASE TIME	STAGE TIME	SPEED (Km/Hr)	GRADE (%)	H.R. (BPM)	B.P. (mmHg)	RPP X100	II	ST LEVEL (mm) V2	V5	METS
SUPINE	0:08	0:08			90	130/85	117	2.4	5.3	1.2	
HYPERVENT					90	130/85	117	2.4	5.2	0.9	
VALSALVA					68	130/85	86	2.3	4.5	1.3	
STANDING					99	130/85	128	2.2	3.4	0.2	
STAGE 1	2:59	2:59	2.70	10.00	121	134/86	162	1.5	3.6	-0.8	4.80
STAGE 2	5:59	2:59	4.00	12.00	135	138/88	186	0.5	2.5	-1.4	7.10
STAGE 3	8:59	2:59	5.40	14.00	152	142/92	215	0.0	1.8	-1.9	10.00
STAGE 4	10:14	1:14	6.70	16.00	165	152/98	250	1.2	3.2	-1.6	11.65
PEAK EXERCISE	10:21	1:21			165	152/98	250	0.6	2.9	-1.7	11.81
RECOVERY	2:59	2:59	0.00	0.00	101	142/90	143	0.4	1.6	-0.9	
RECOVERY	5:59	5:59	0.00	0.00	99	136/86	134	0.7	2.4	-0.3	

**RESULTS**  
 Exercise Duration : 10:21 Minutes  
 Max Heart Rate : 165 bpm 88 % of target heart rate 187 bpm  
 Max Blood Pressure : 152/98 mmHg  
 Max Work Load : 11.81 METS  
 Reason of Termination :

*Negative for Rng within the parameters of exercise*

Cardiologist

*kye*  
 DR. D. R. RAJIV  
 MBBS, MD  
 CONSULTANT CARDIOLOGIST



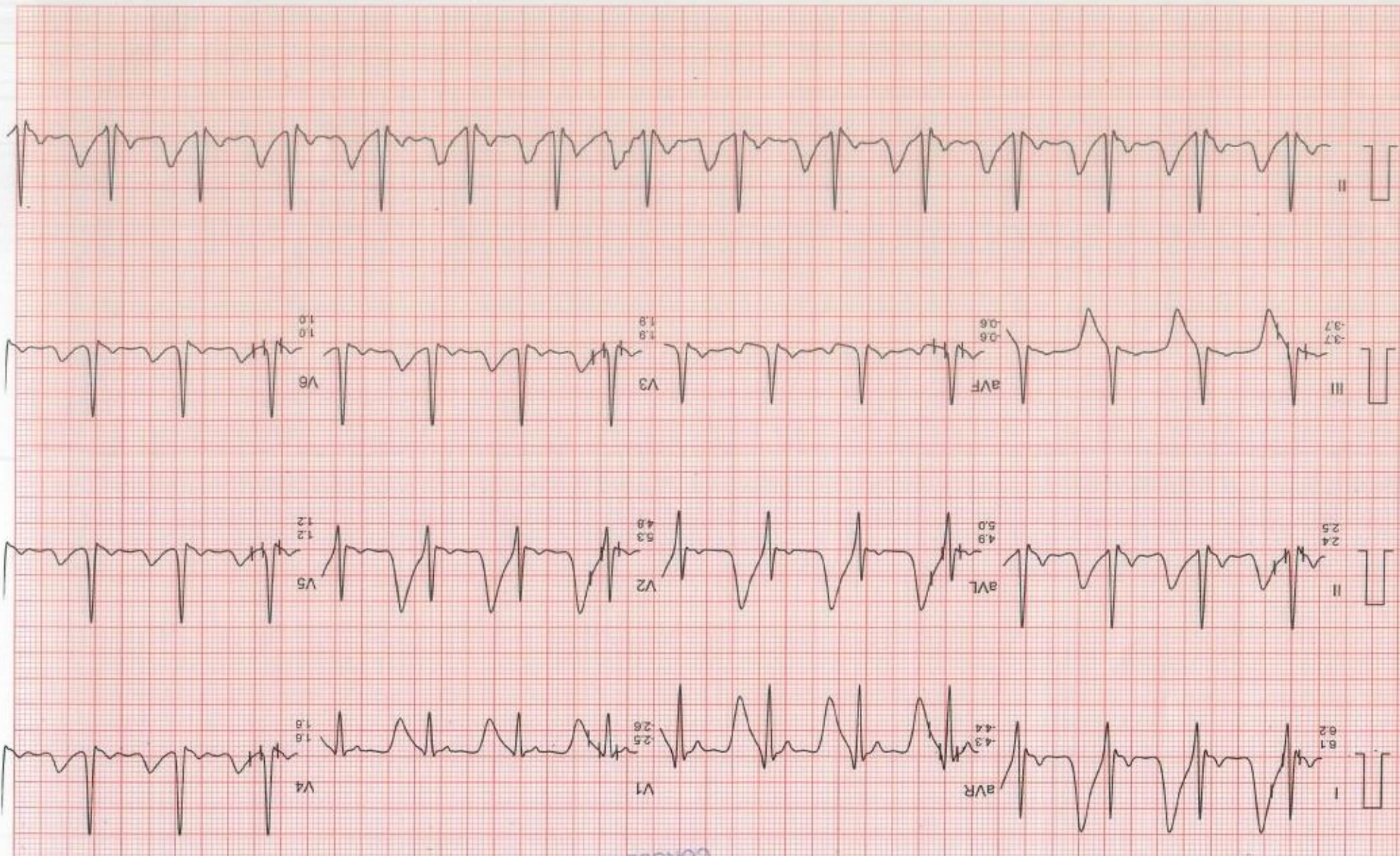

MR. ANAND

I.D. : 333

AGE/SEX : 33/M

RECORDED : 25-3-2023 11:41

RATE : 90 BPM

B.P. : 130/85 mmHg

*90/min*

# DR CHARU KOHLI'S CLINIC

SUPINE

PRETEST

DR. D. R. RAIIV

MBBS, MD

DMC-46748

CONSULTANT CARDIOLOGIST

ST @ 10mm/mV

80ms Post

LINKED MEDIUM

# DR CHARU KOHLI'S CLINIC

Mr. ANAND

I.D. : 333

AGE/SEX : 33/M

RECORDED : 25-3-2023 11:41

RATE : 90 BPM

B.P. : 130/85 mmHg

HYPERVENTILATION

PRETEST

ST @ 10mm/mV

80ms PostJ

STAGE TIME : 0:08

LINKED MEDIAN

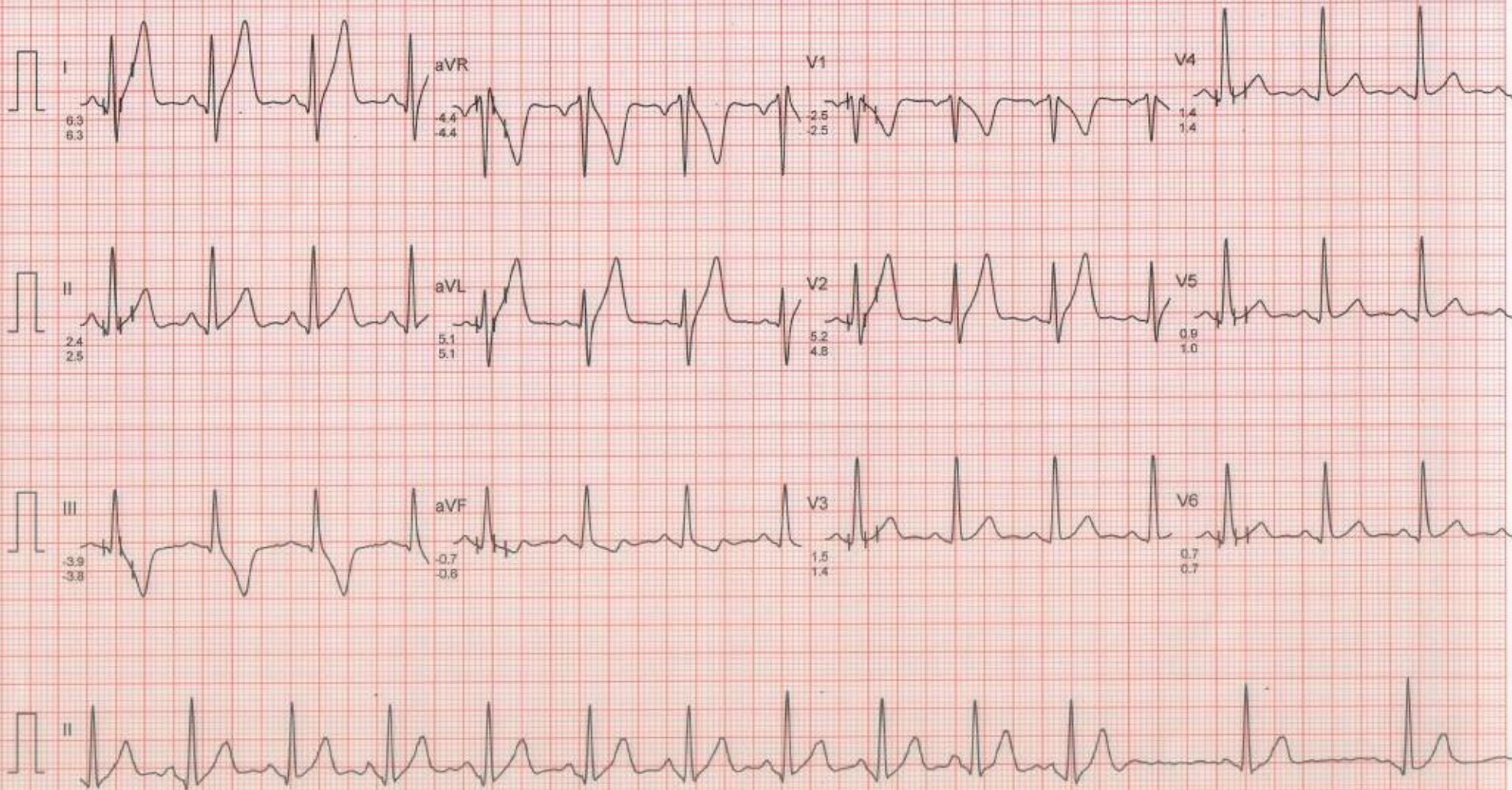

Mr. ANAND

I.D. : 393

AGE/SEX : 33/M

RECORDED : 25-3-2023 11:41

RATE : 68 BPM

B.P. : 130/85 mmHg

# DR CHARU KOHLI'S CLINIC

VALSALVA  
PRETEST

ST @ 10mm/mV  
60ms Post

LINKED MEDIAN

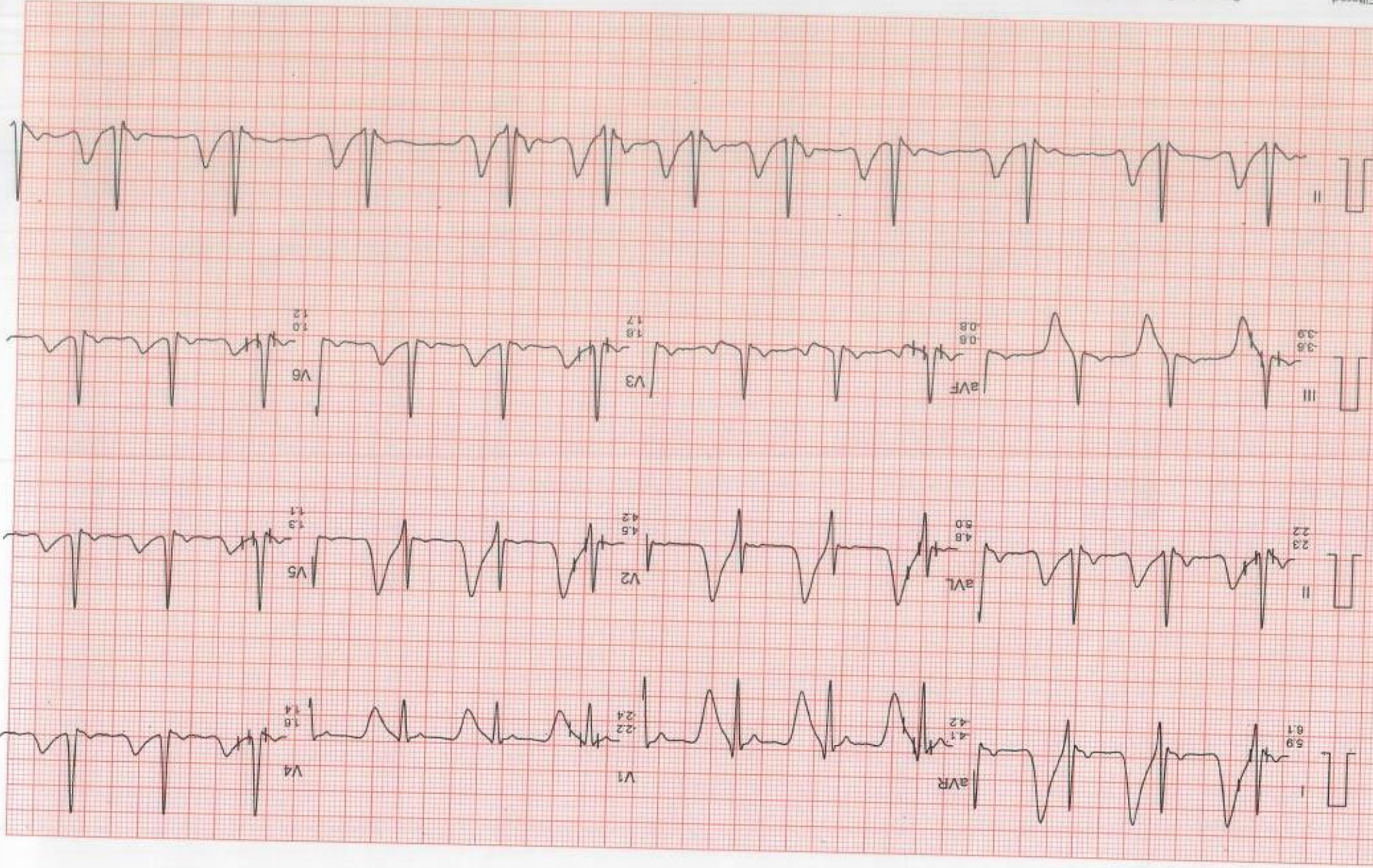

Filtered

Computer Corrected Baseline

25mm/sec 10mm/mV

Cardicom, INDIA Ph: 091-731-2620740, Telefax: 091-731-2431214

Mr. ANAND

I.D. : 333

AGE/SEX : 33/M

RECORDED : 25-3-2023 11:41

RATE : 99 BPM  
B.P. : 130/85 mmHg

# DR CHARU KOHLI'S CLINIC

STANDING  
PRETEST

ST @ 10mm/mV  
80ms Post

LINKED MEDIAN

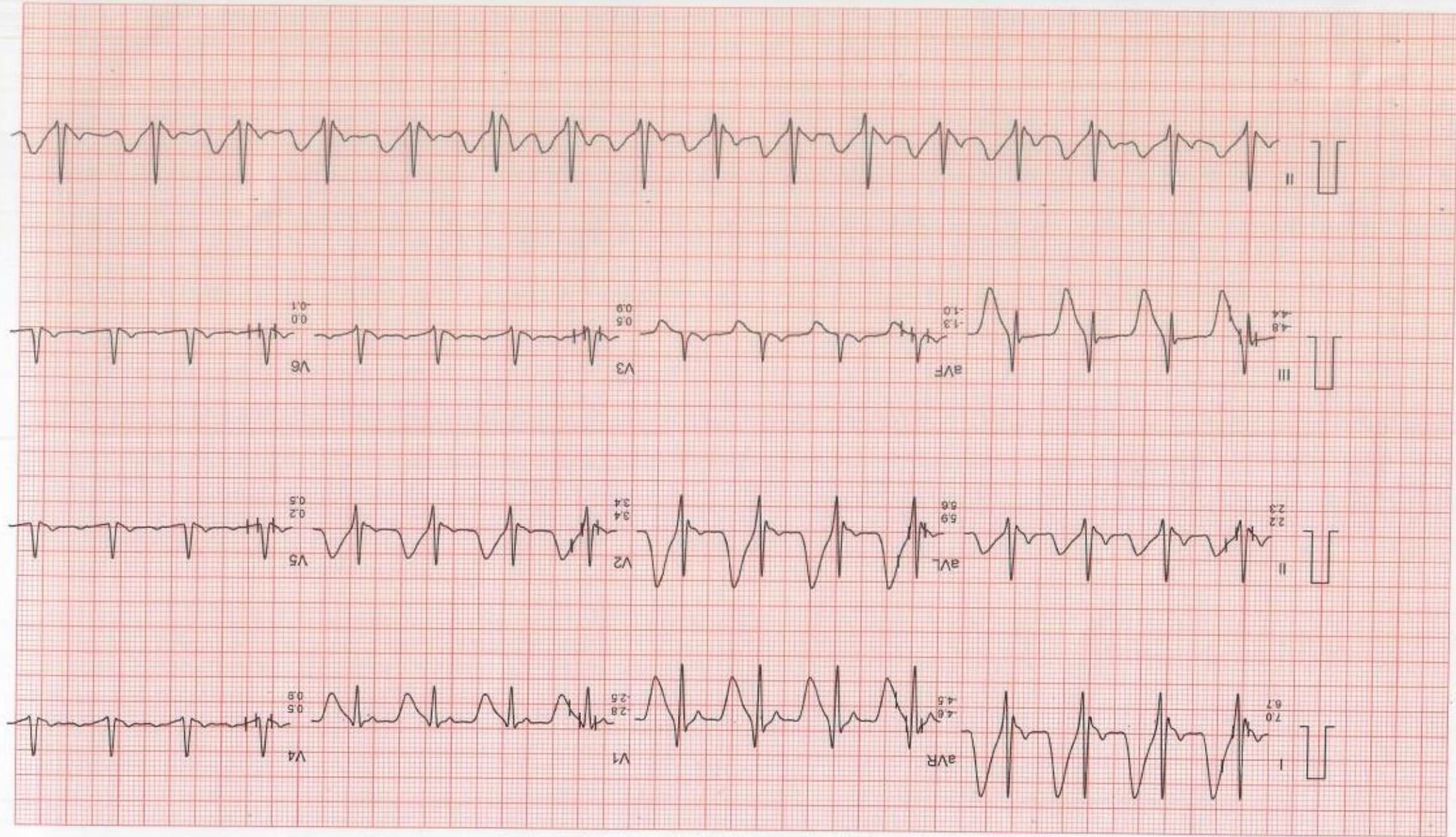

Filtered

Computer Corrected Baseline

25mm/sec 10mm/mV

CardiCom, INDIA Ph-091-731-2620740, TeleFax:091-731-2431214

DR CHARU KOHLI'S CLINIC

Mr. ANAND  
I.D. : 333  
AGE/SEX : 33/M  
RECORDED : 25-3-2023 11:41  
RATE : 121 BPM  
B.P. : 134/86 mmHg

BRUCE  
EXERCISE 1  
PHASE TIME : 2:59  
STAGE TIME : 2:59

ST @ 10mm/mV  
80ms PostU  
SPEED : 2.7 Km./Hr.  
GRADE : 10.0 %

LINKED MEDIUM

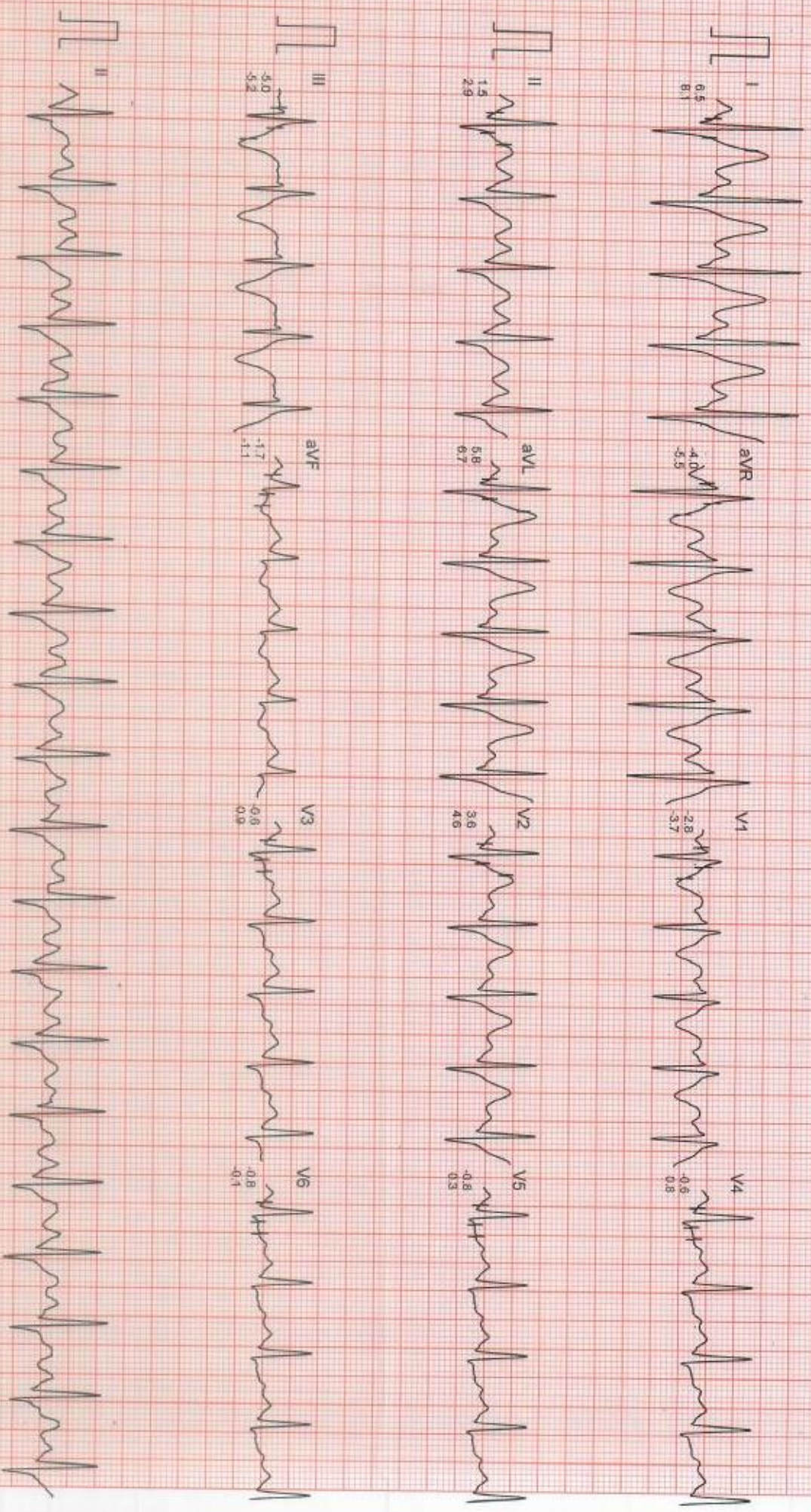

Filtered

Computer Corrected Baseline

25mm/sec 10mm/mV

CardiCom, INDIA Ph.:091-731-2620740. Telefax:091-731-2431214

Mr. ANAND

I.D. : 333

AGE/SEX : 33/M

RECORDED : 25-3-2023 11:41

# DR CHARU KOHLI'S CLINIC

RATE : 135 BPM

B.P. : 138/88 mmHg

BRUCE

EXERCISE 2

PHASE TIME : 5:50

STAGE TIME : 2:59

ST @ 10mm/mV

80ms PostJ

SPEED : 4.0 Km./Hr.

GRADE : 12.0 %

LINKED MEDIAN

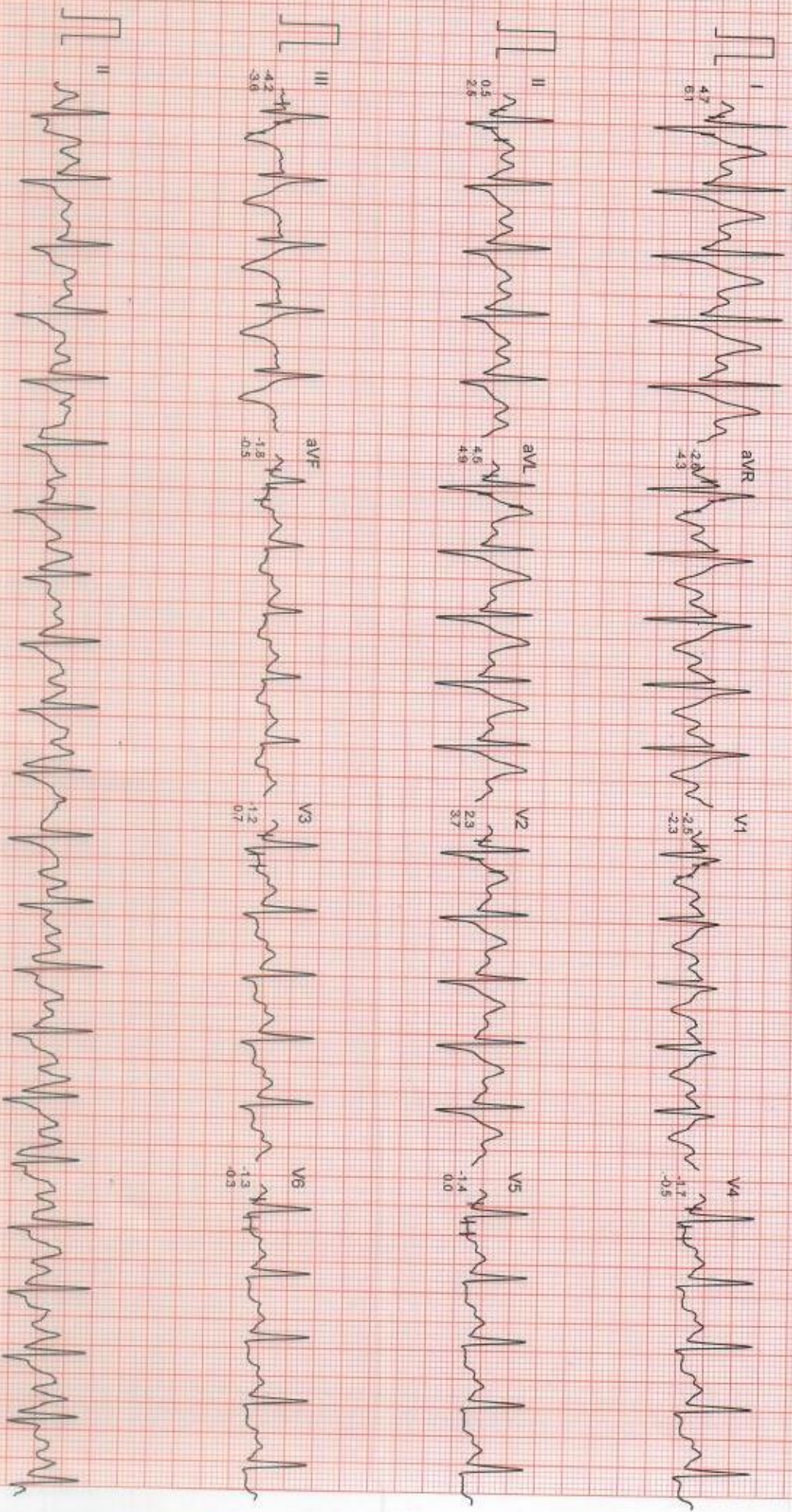

Filtered

Computer Corrected Baseline

25mm/sec 10mm/mV

CardCom, INDIA Ph.:091-731-2620740, TeleFax:091-731-2431214

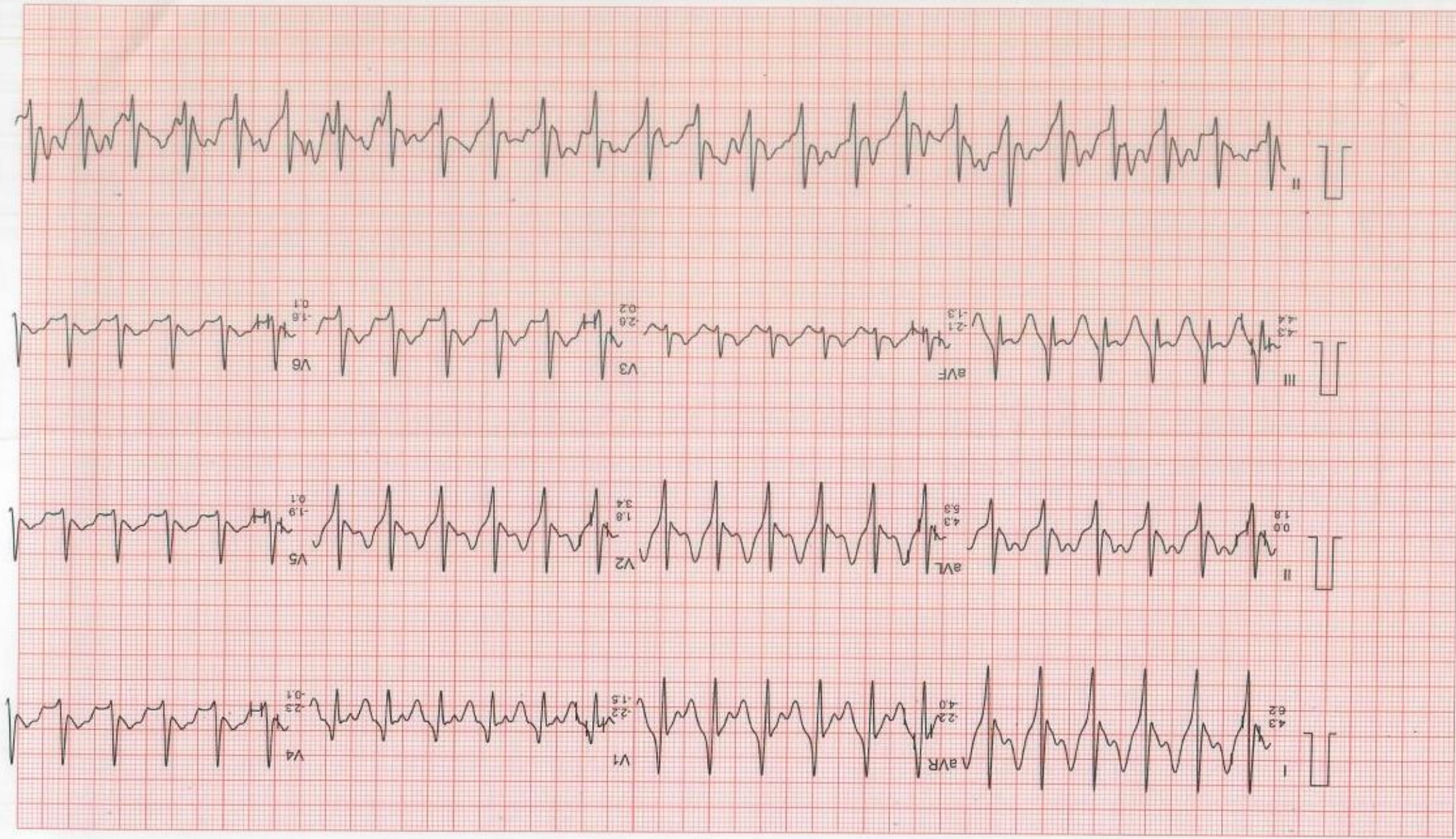

MR. ANAND

I.D. : 333

AGE/SEX : 33/M

RECORDED : 25-3-2023 11:41

B.P. : 142/92 mmHg

RATE : 152 BPM

STAGE TIME : 2:59

PHASE TIME : 8:59

EXERCISE 3

BRUCE

DR CHARU KOHLI'S CLINIC

ST @ 10mm/mV

80ms Post

SPEED : 5.4 Km/Hr

GRADE : 14.0 %

LINKED MEDIAN

MR ANAND  
I.D. : 393

AGE/SEX : 33M  
RECORDED : 25-3-2023 11:41

RATE : 165 BPM  
B.P. : 152/98 mmHg

# DR CHARU KOHLI'S CLINIC

BRUCE  
EXERCISE 4  
PHASE TIME : 10:14  
STAGE TIME : 1:14

ST @ 10mm/mV  
Borns PostJ  
SPEED : 6.7 Km./Hr.  
GRADE : 16.0 %  
LINKED MEDIAN

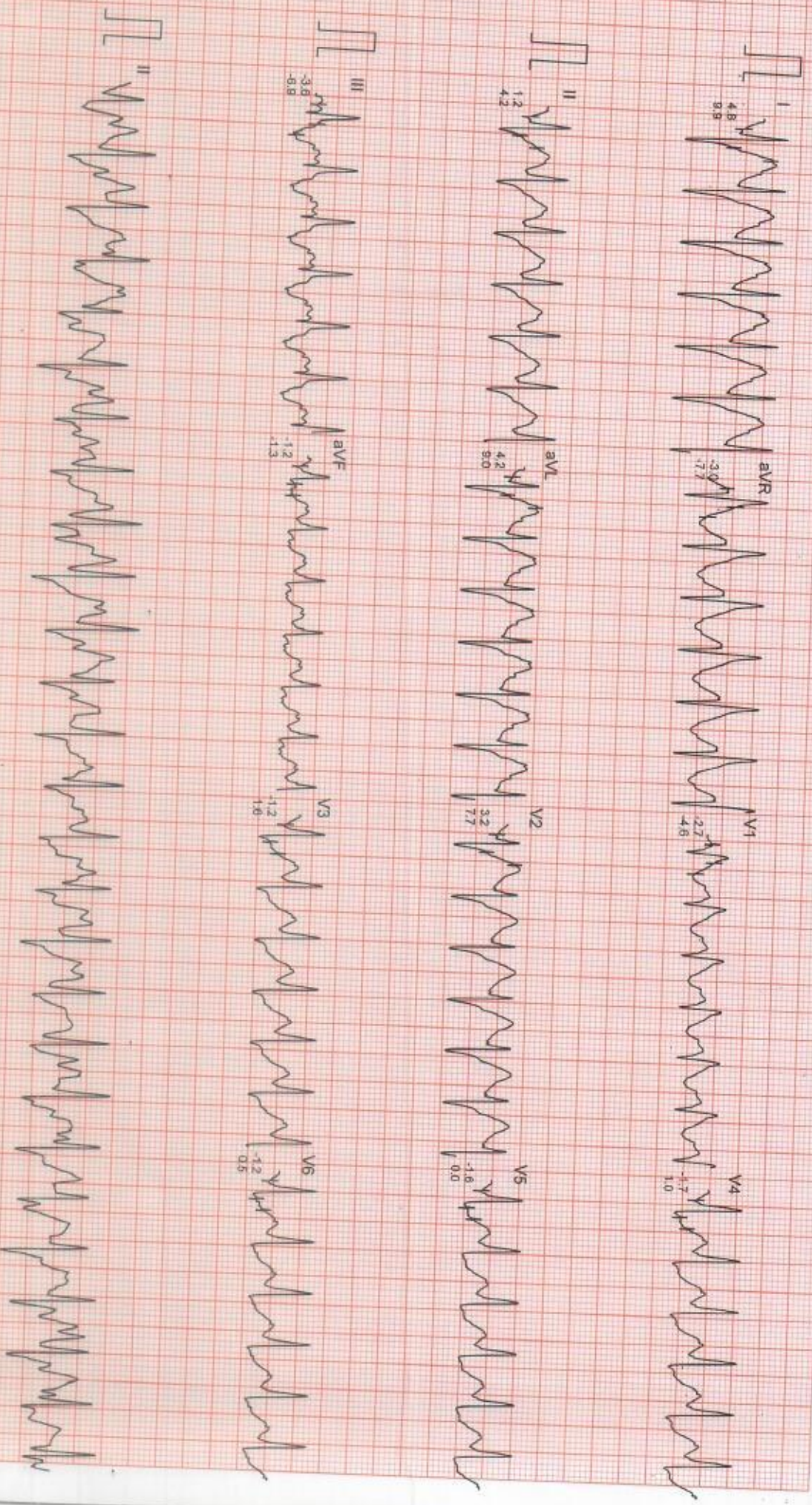

Filtered

Computer Corrected Baseline

25mm/Sec 10mm/mV



Mr. ANAND

I.D. : 333

AGE/SEX : 33M

RECORDED : 25-3-2023 11:41

# DR CHARU KOHLI'S CLINIC

RATE : 165 BPM

B.P. : 152/98 mmHg

BRUCE

PEAK EXERCISE

PHASE TIME : 10:21

STAGE TIME : 1:21

ST @ 10mm/mv

80ms PostJ

SPEED : 6.7 Km/Hr.

GRADE : 16.0 %

LINKED MEDIAN

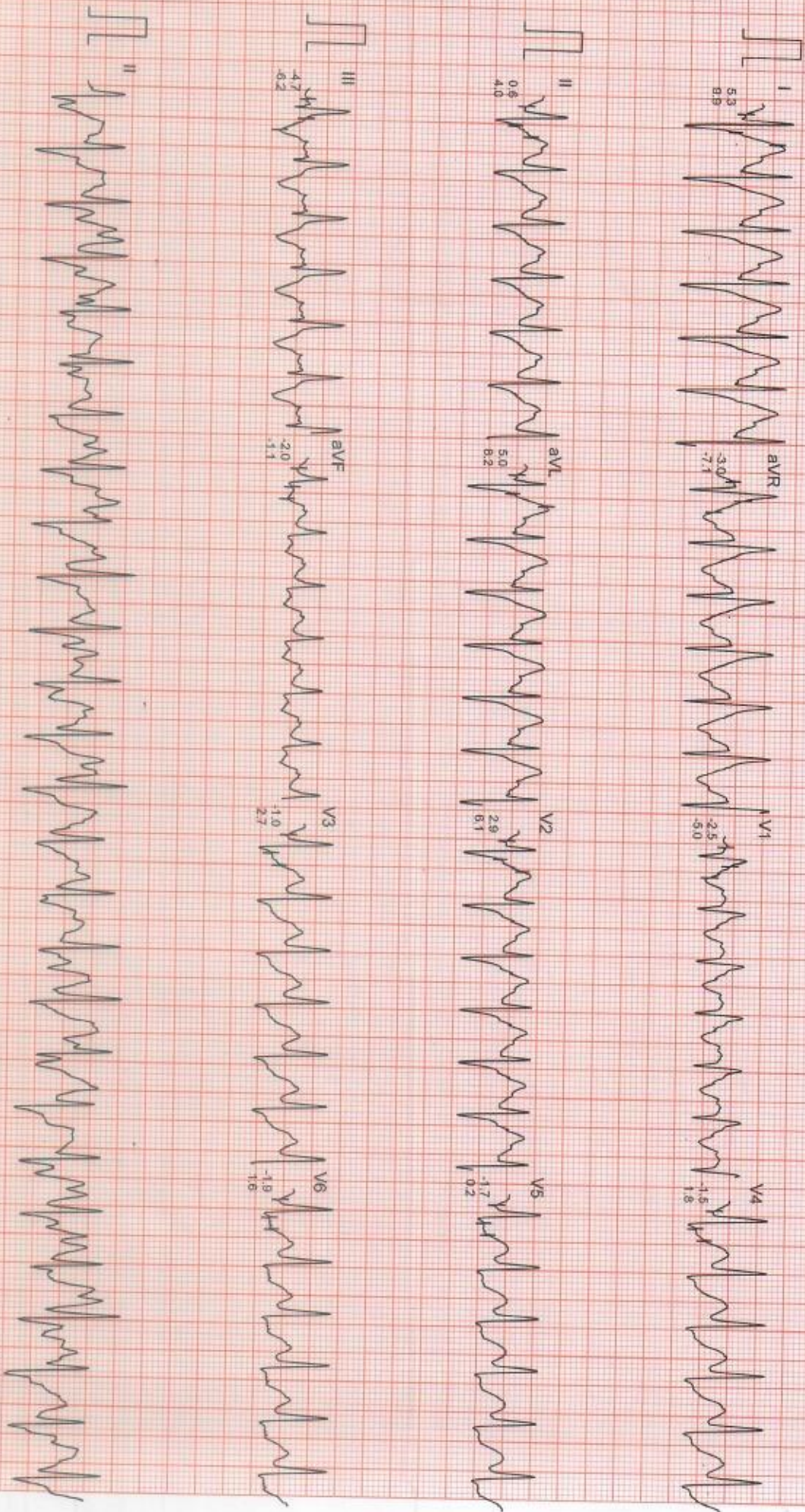

Filtered

Computer Corrected Baseline

25mm/sec 10mm/mV

CardiCom, INDIA Ph. :091-731-2620740, TelerFax:091-731-2431214

# DR CHARU KOHLI'S CLINIC

Mr. ANAND  
I.D. : 333  
AGE/SEX : 33/M  
RECORDED : 25-3-2023 11:41

BRUCE  
RECOVERY  
PHASE TIME : 0:59

ST @ 10mm/mV  
80ms PostU  
SPEED : 0.0 Km./Hr.  
GRADE : 0.0 %

LINKED MEDIAN

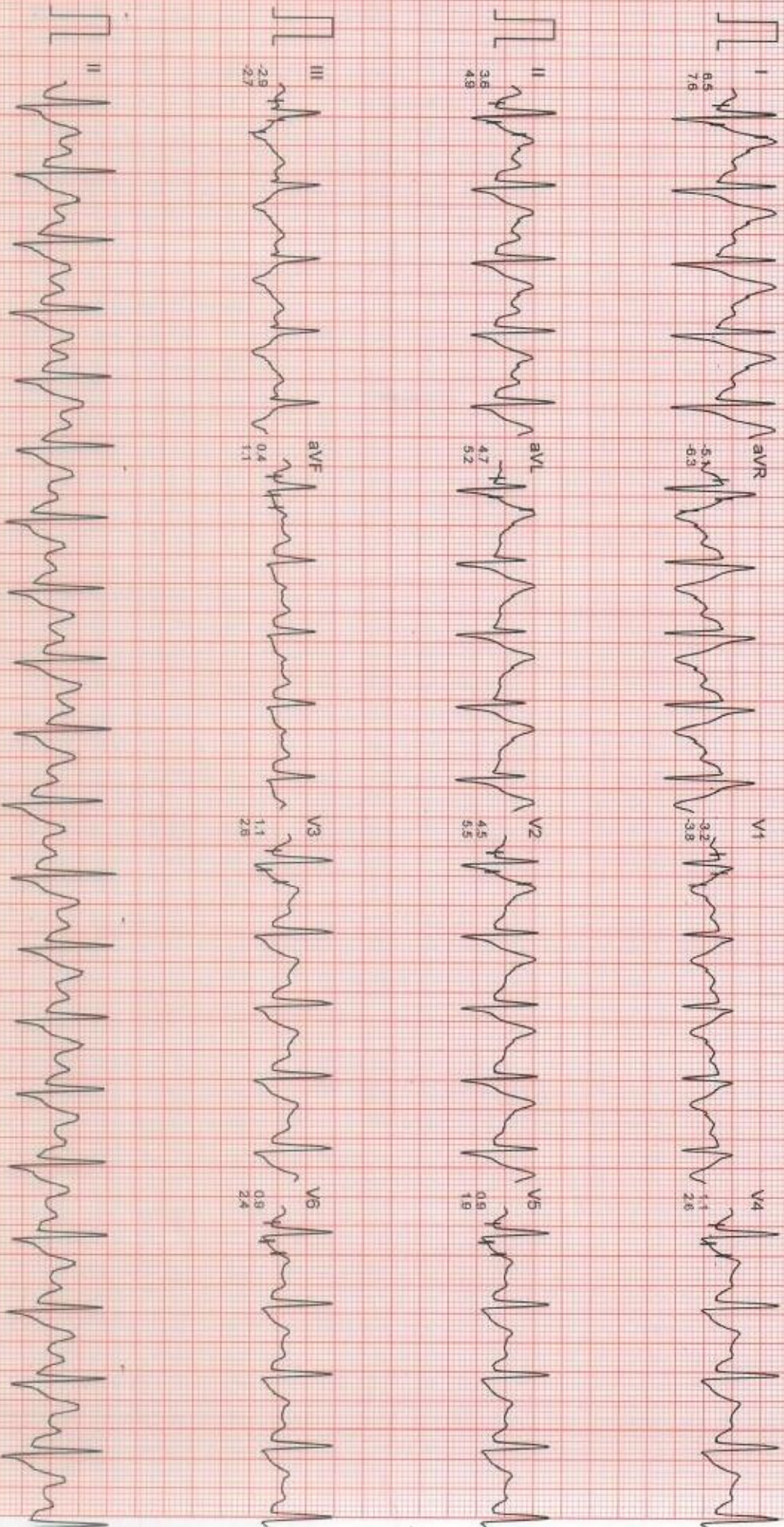

# DR CHARU KOHLI'S CLINIC

Mr. ANAND  
I.D. : 333  
AGE/SEX : 33/M  
RECORDED : 25-3-2023 11:41

RATE : 101 BPM  
B.P. : 142/90 mmHg

ST @ 10mm/mV  
80ms PostJ  
SPEED : 0.0 Km./Hr.  
GRADE : 0.0 %

LINKED MEDIAN

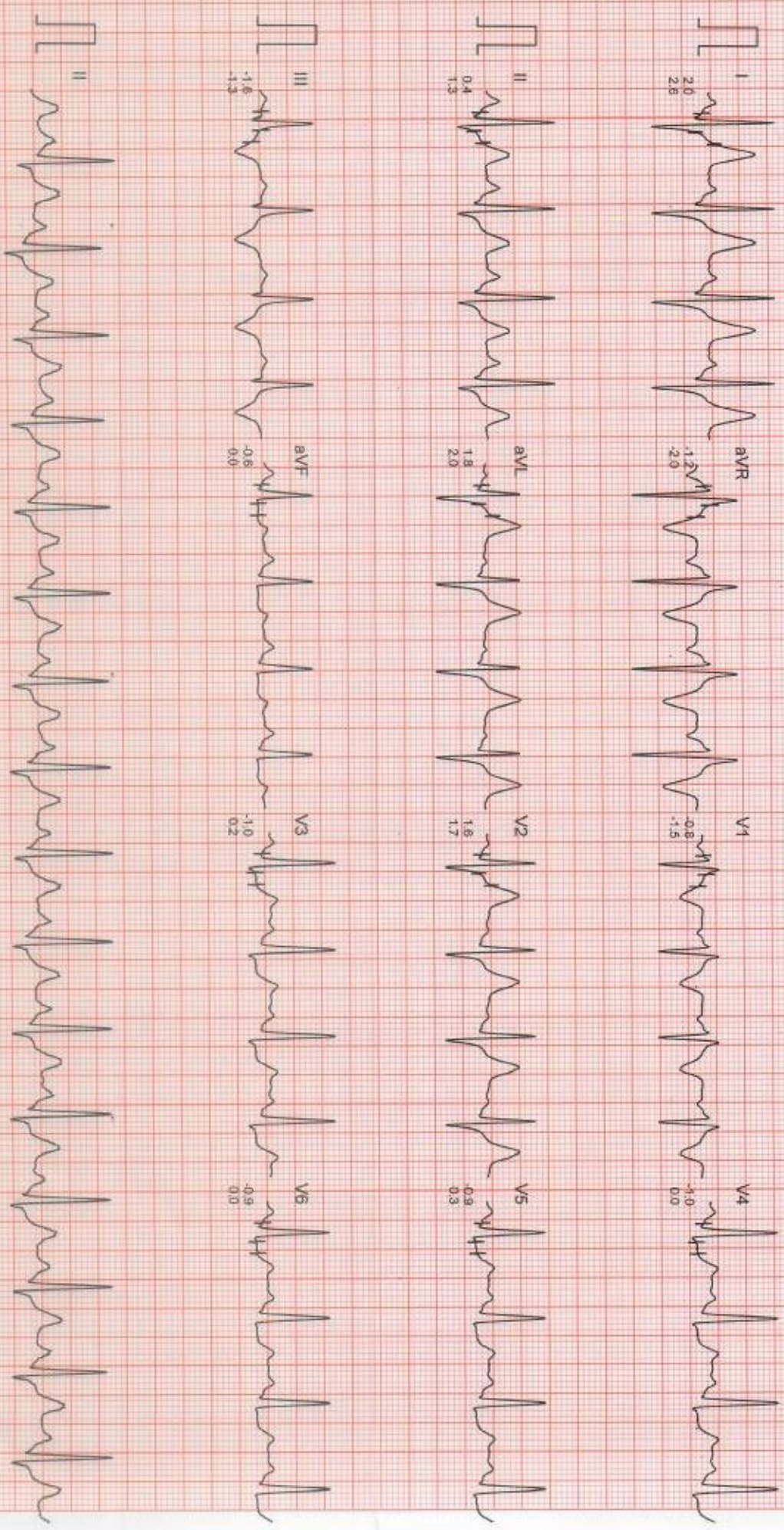

# DR CHARU KOHLI'S CLINIC

Mr. ANAND  
I.D. : 333  
AGE/SEX : 33M  
RECORDED : 25-3-2023 11:41

BRUCE  
RECOVERY  
PHASE TIME : 5:59  
ST @ 10mm/mV  
80ms PostJ  
SPEED : 0.0 Km./Hr.  
GRADE : 0.0 %  
LINKED MEDIAN

RATE : 99 BPM  
B.P. : 136/86 mmHg

