

RAJEEVK V (38 M)

DDRC SRL

Protocol: Bruce

ID: 26329

Date: 04-Feb-23

Exec Time : 0 m 0 s

Stage Time : 0 m 30 s

HR: 85 bpm

Stage: Supine

Speed: 0 Km/h

Grade: 0 %

(THR: 163 bpm)

B.P: 110 / 74

ST Level (mm) ST Slope (mV/s)

ST Level (mm) ST Slope (mV/s)

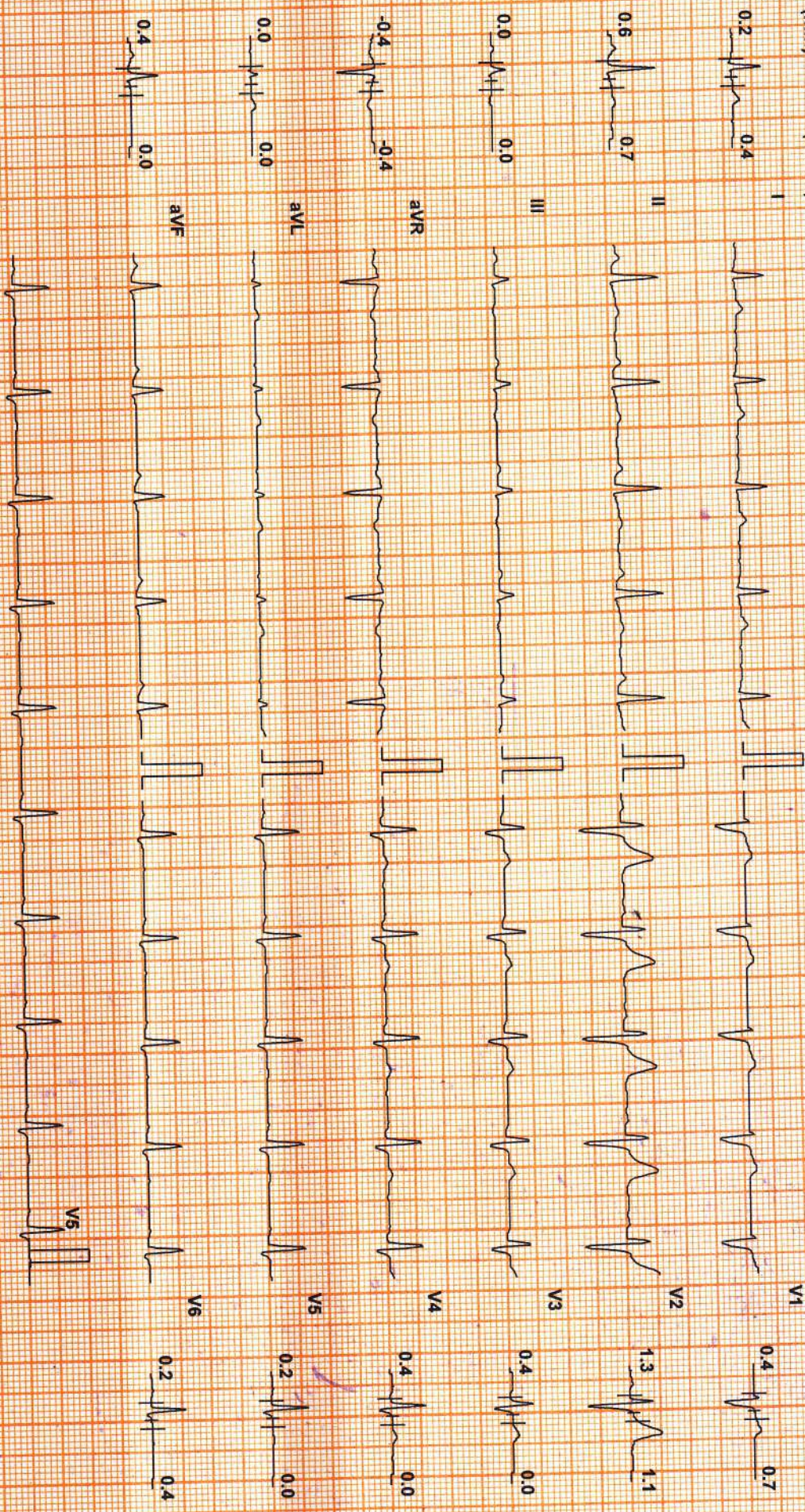

Chart Speed: 25 mm/sec
Schiller CS-20 V 1.4

Filter: 35 Hz

Mains Filt: ON

Amp: 10 mm

Linked Median

Iso = R - 60 ms

J = R + 60 ms

Post J = J + 60 ms

RAJEEVK V (38 M)

ID: 26329

Date: 04-Feb-23

Exec Time : 0 m 0 s

Stage Time : 0 m 30 s

HR: 82 bpm

Protocol: Bruce

Stage: Standing

Speed: 0 Km/h

Grade: 0 %

(THR: 163 bpm)

B.P: 110 / 74

ST Level (mm) ST Slope (mV/s)

ST Level (mm) ST Slope (mV/s)

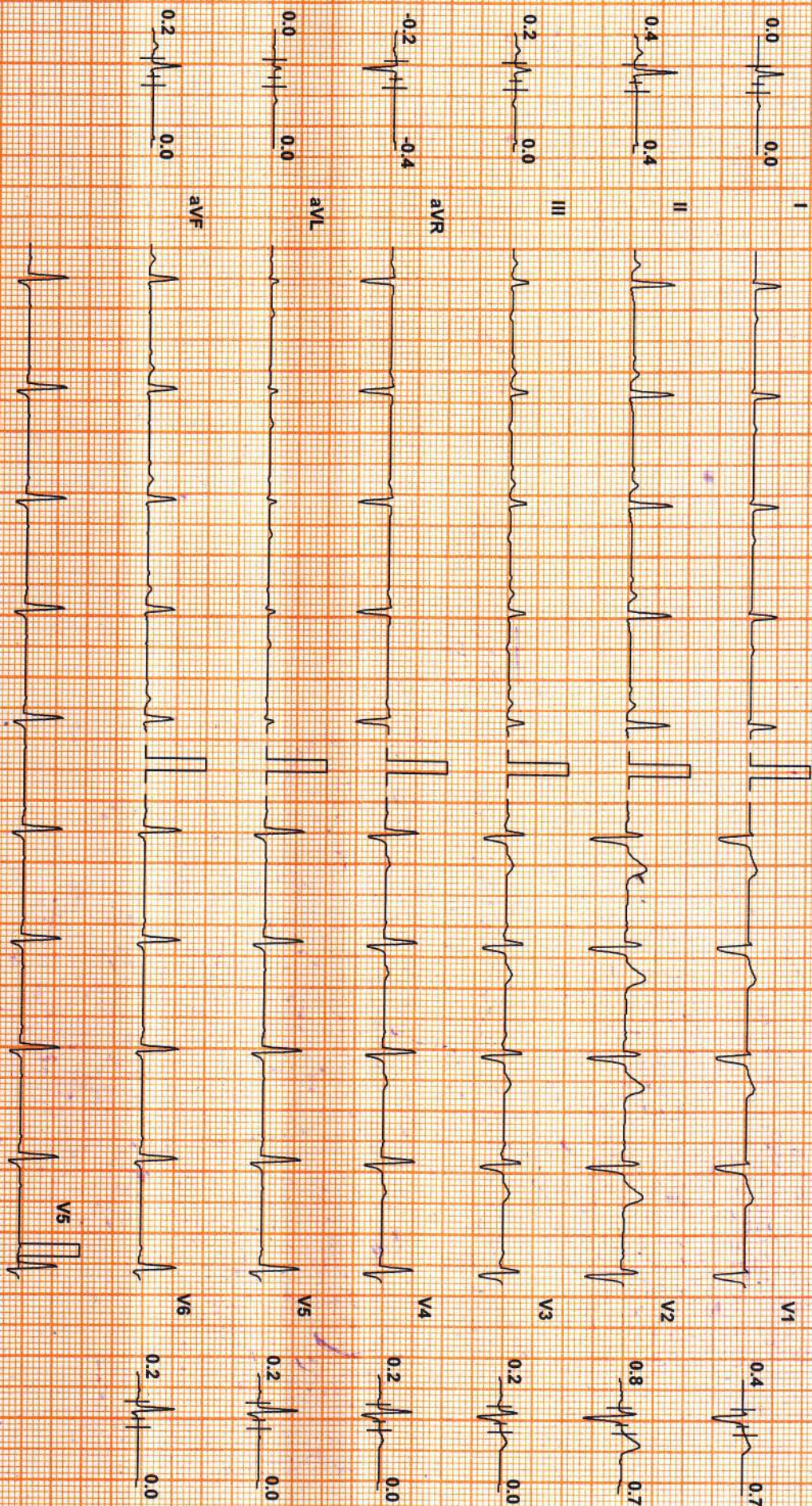

Chart Speed: 25 mm/sec

Filter: 35 Hz

Mains Fil: ON

Amp: 10 mm

iso = R - 60 ms

J = R + 60 ms

Post J = J + 60 ms

Schiller CS-20 V 1.4

Linked Median

DDRC SRL

RAJEEV K V (38 M)

ID: 26329

Date: 04-Feb-23 Exec Time : 3 m 0 s Stage Time : 3 m 0 s HR: 129 bpm

Protocol: Bruce

Stage: 1

Speed: 2.7 Km/h Grade: 10 % (THR: 163 bpm)

B.P: 110 / 74

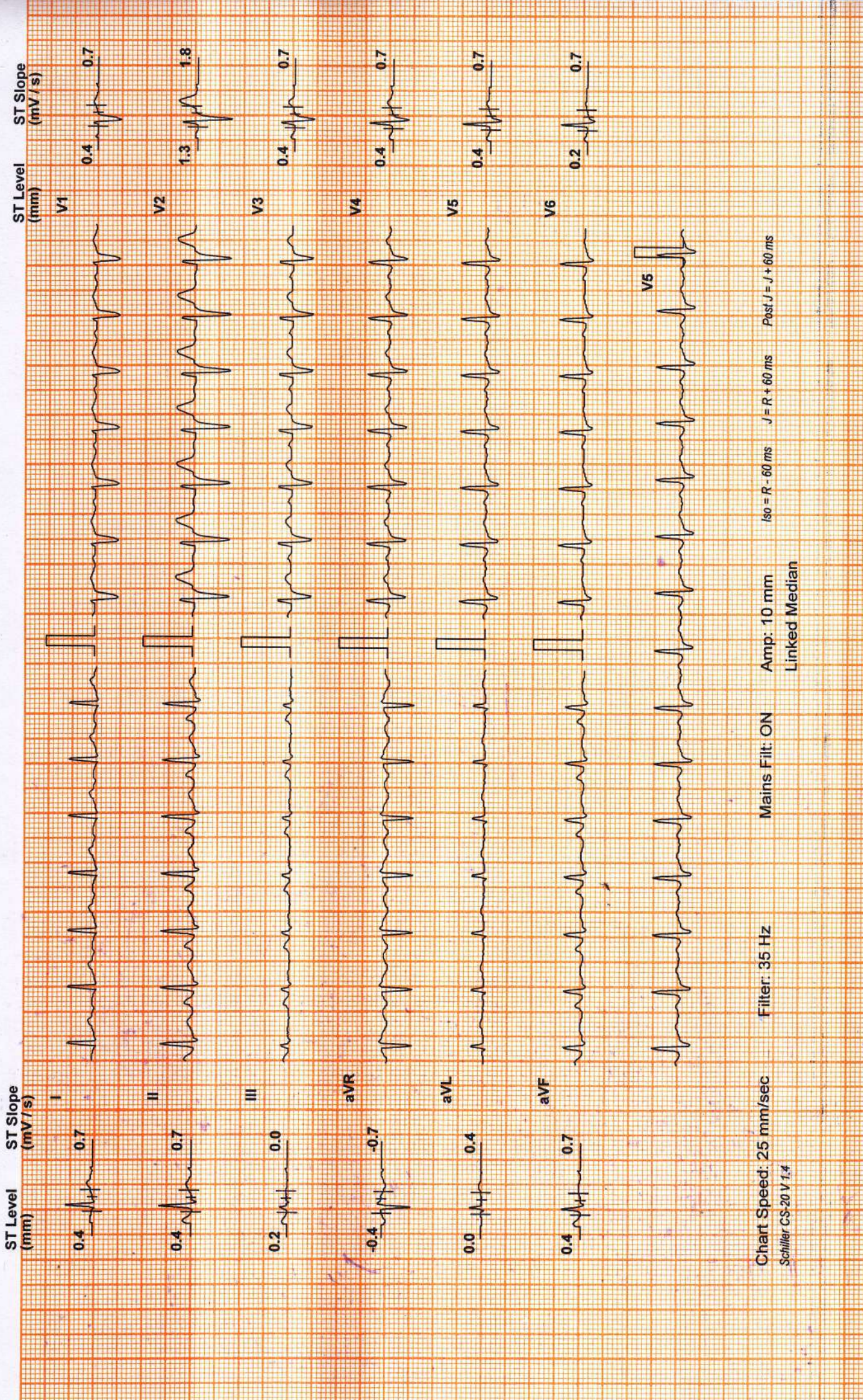

Chart Speed: 25 mm/sec Filter: 35 Hz Mains Fil: ON Amp: 10 mm Iso = R - 60 ms J = R + 60 ms Post J = J + 60 ms
Schiller CS-20 V 1.4 Linked Median

DDRC SRL

RAJEEV K V (38 M)

ID: 26329

Date: 04-Feb-23 Exec Time : 6 m 0 s Stage Time : 3 m 0 s HR: 156 bpm

Protocol: Bruce

Stage: 2

Speed: 4 Km/h Grade: 12 % (THR: 163 bpm)

B.P: 110 / 74

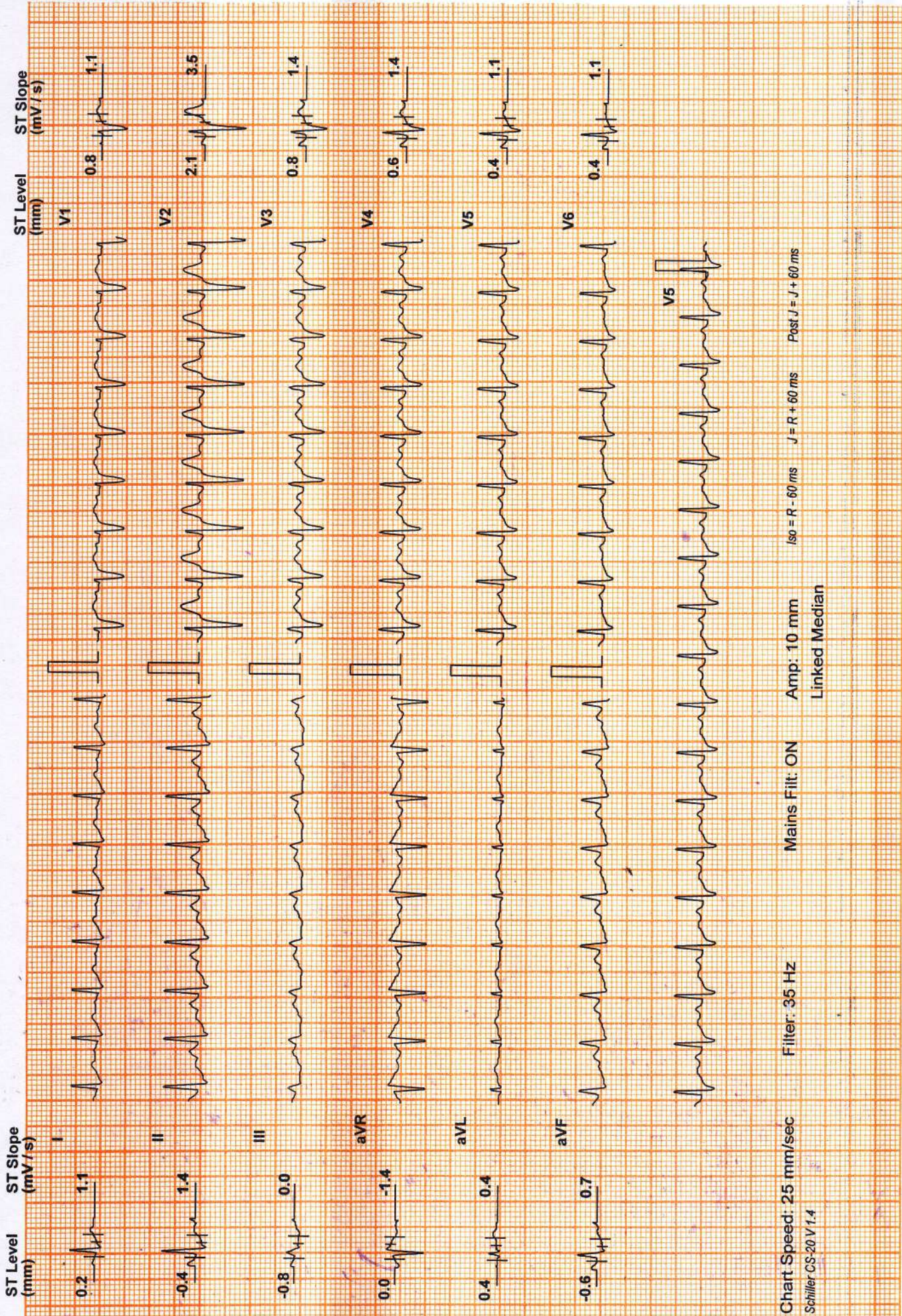

DDRC SRL

RAJEEV K V (38 M)

ID: 26329

Date: 04-Feb-23

Exec Time : 6 m 49 s Stage Time : 0 m 49 s **HR: 163 bpm**

Protocol: Bruce

Stage: Peak Ex

Speed: 5.4 Km/h Grade: 14 %

(THR: 163 bpm) B.P: 110 / 74

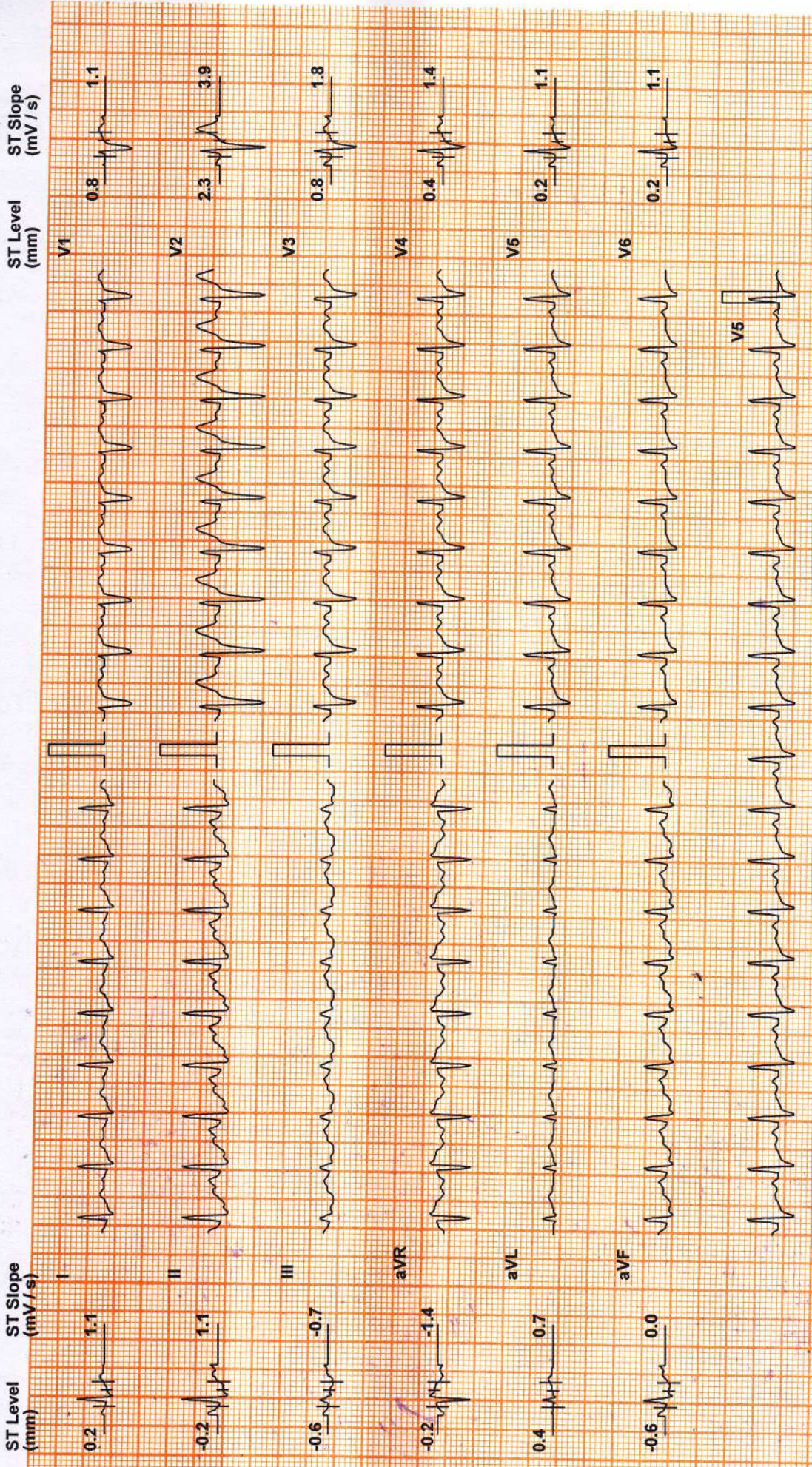

Chart Speed: 25 mm/sec
Schiller CS-20 V1.4

Filter: 35 Hz

Mains Filtr: ON

Amp: 10 mm
Linked Median

iso = R - 60 ms J = R + 60 ms Post J = J + 60 ms

DDRC SRL

Date: 04-Feb-23 Stage Time : 2 m 0 s HR: 118 bpm
Recovery : 2 m 0 s
(THR: 163 bpm) B.P: 110 / 74

Speed: 0 Km/h Grade: 0 %

ID: 26329 Stage: Recovery(1)

RAJEEV K V (38 M)
Protocol: Bruce

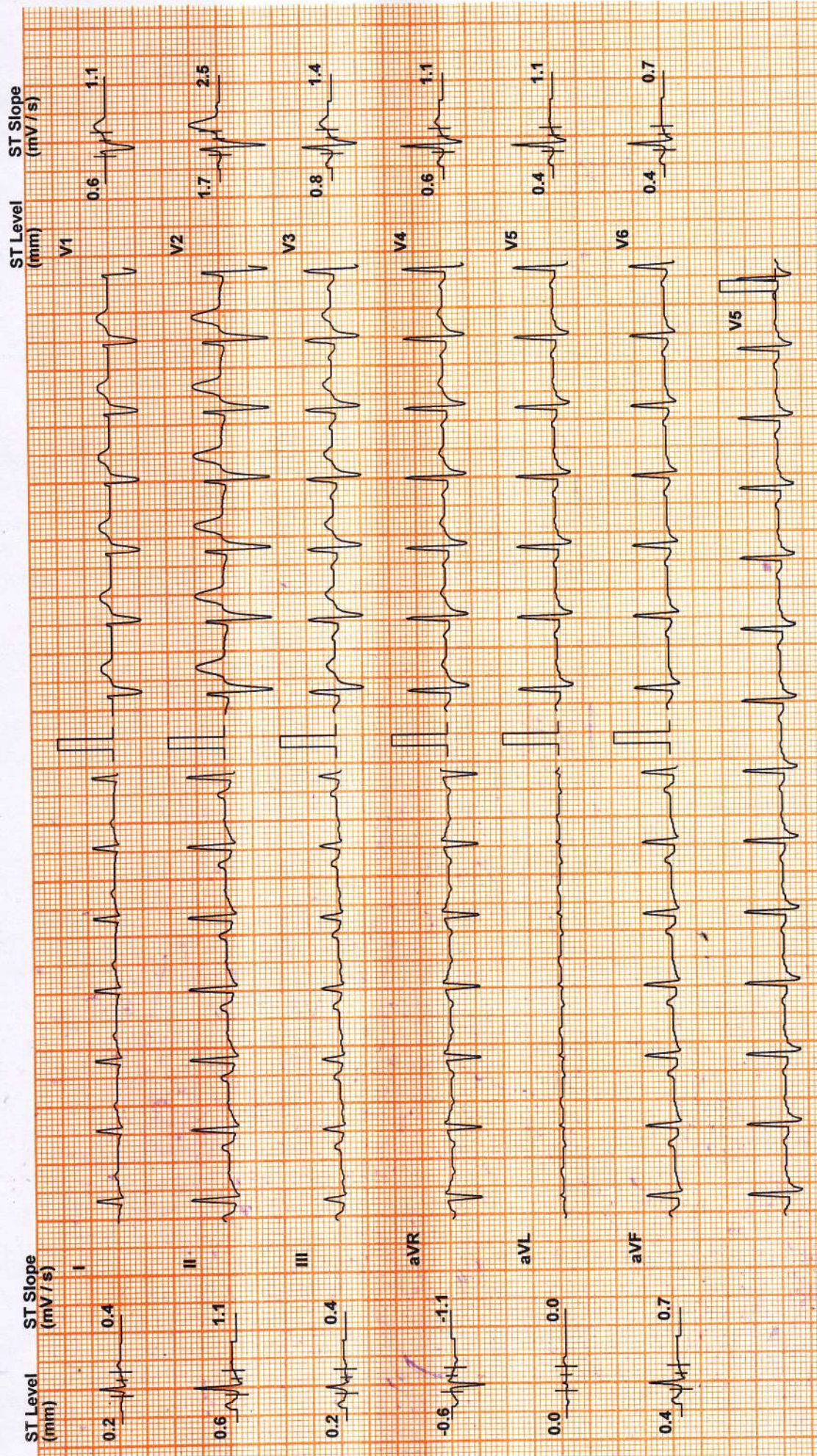

Chart Speed: 25 mm/sec Filter: 35 Hz
Schiller CS-20 V 1.4
Mains Filtr: ON Amp: 10 mm Linked Median
Iso = R - 60 ms J = R + 60 ms Post J = J + 60 ms

DDRC SRL

ID: 26329
Date: 04-Feb-23
Stage: Recovery(2)
Speed: 0 Km/h
Grade: 0 %
Recovery : 4 m 0 s
(THR: 163 bpm)
B.P: 110 / 74
HR: 111 bpm

RAJEEV K V (38 M)

Protocol: Bruce

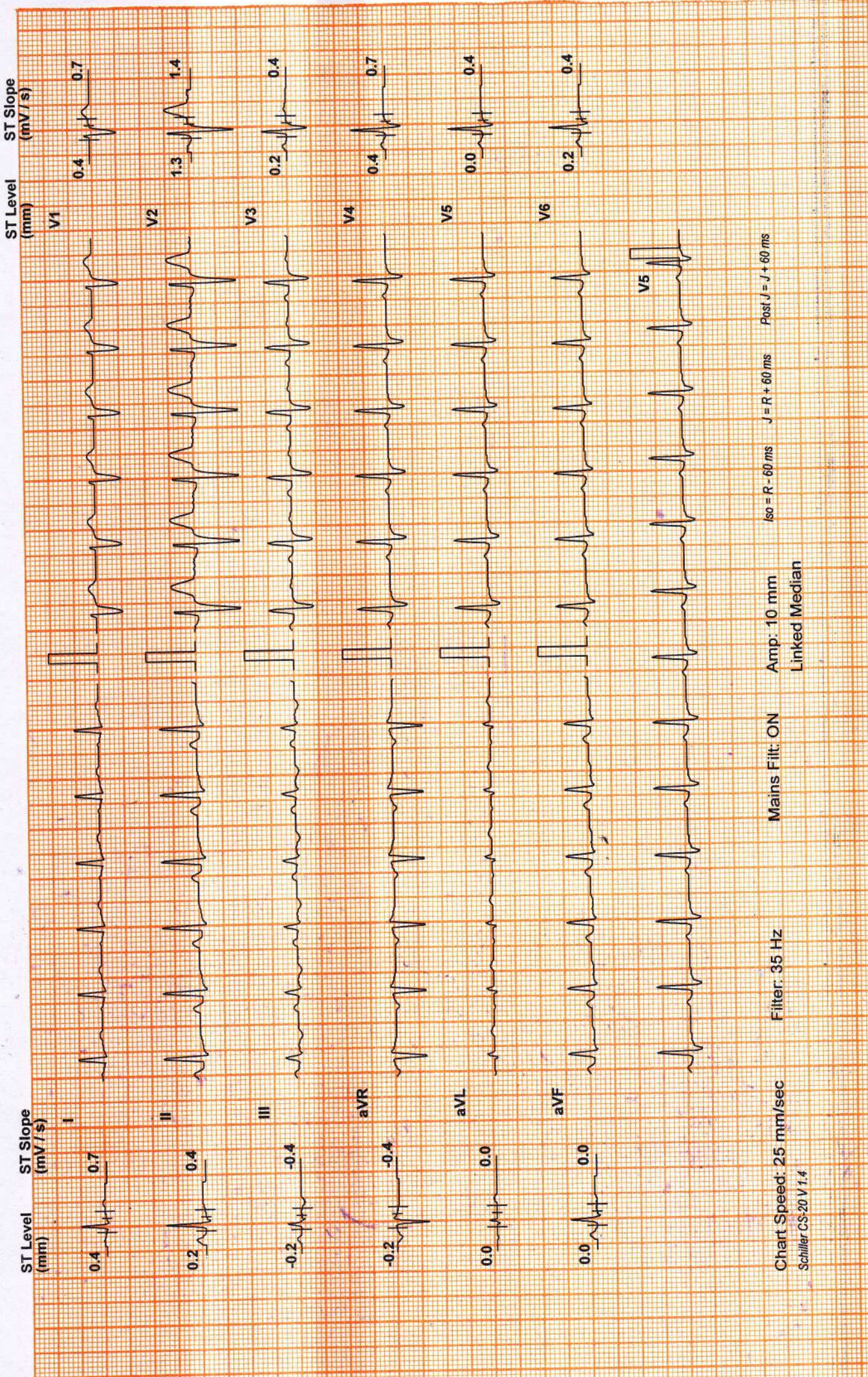

Chart Speed: 25 mm/sec
Filter: 35 Hz
Mains Filt: ON
Amp: 10 mm
Linked Median
ISO = R - 60 ms J = R + 60 ms Post J = J + 60 ms
Schiller CS-20 V 1.4

RAJEEV K V (38 M)

Protocol: Bruce

ID: 26329

DDRC SRL

Date: 04-Feb-23

Recovery : 6 m 0 s

Stage Time : 2 m 0 s

HR: 106 bpm

Stage: Recovery(3)

Speed: 0 Km/h

(THR: 163 bpm)

B.P: 110 / 74

ST Level (mm) ST Slope (mV/s)

0.2 0.4

0.2 0.0

0.0 0.0

-0.2 -0.4

0.0 0.0

0.0 0.0

ST Level (mm) ST Slope (mV/s)

V1 0.4 0.7

V2 1.1 1.1

V3 0.4 0.4

V4 0.4 0.7

V5 0.0 0.0

V6 0.0 0.0

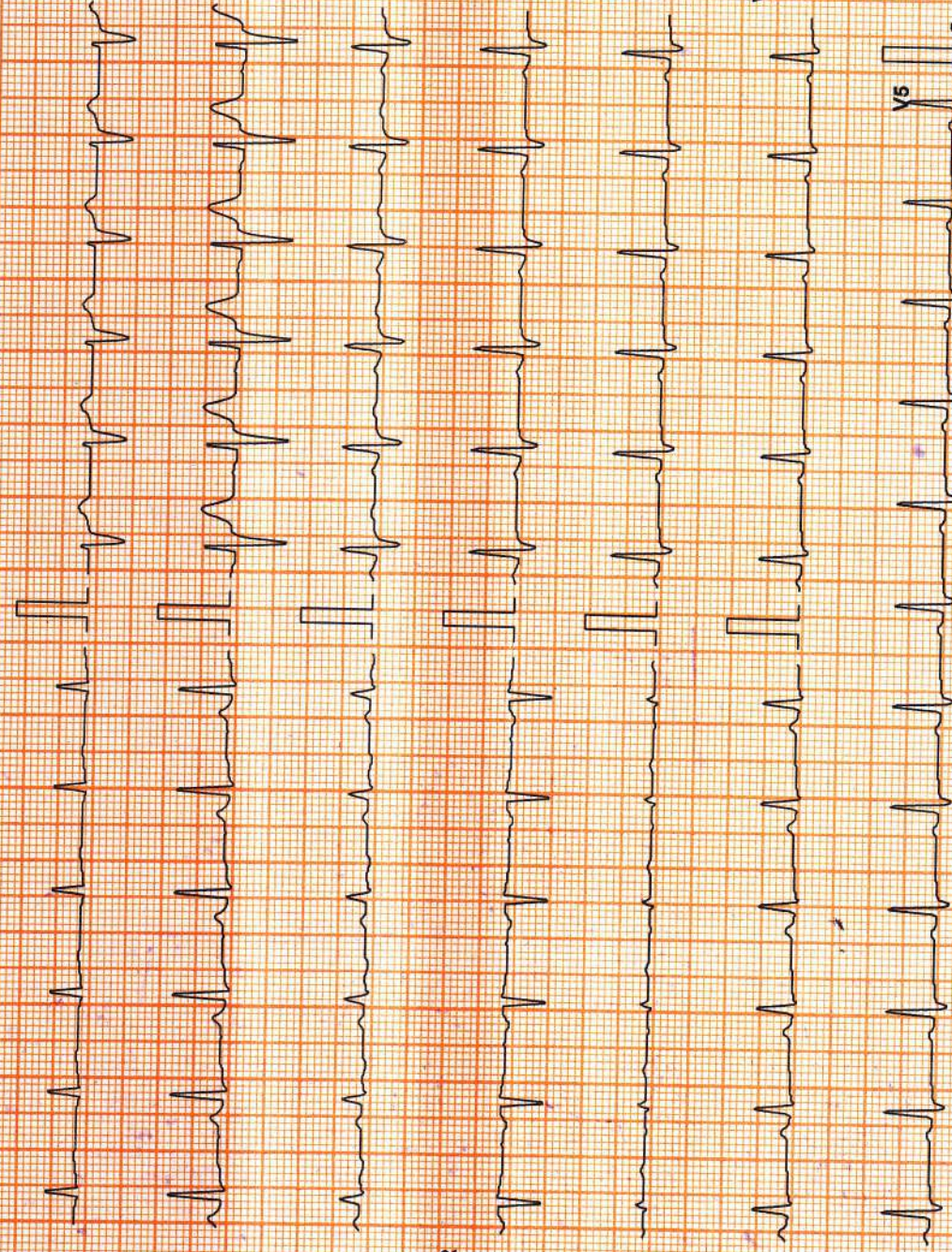

Chart Speed: 25 mm/sec

Schiller CS-20 V1.4

Filter: 35 Hz

Mains Filt: ON

Amp: 10 mm

Linked Median

Iso = R - 60 ms

J = R + 60 ms

Post J = J + 60 ms

Time: 1:16:50 PM

Date: 04-Feb-23

Patient Details

Name: RAJEEV K V ID: 26329

Sex: M

Height: 169 cms

Weight: 72 Kgs

Clinical History:

Medications:

Test Details

Protocol: Bruce

Total Exec. Time: 6 m 49 s

Max. BP: 120 / 84 mmHg

Test Termination Criteria:

Pr.MHR: 182 bpm
 Max. HR: 163 (90% of Pr.MHR) bpm
 Max. Mets: 10.20
 THR: 163 (90% of Pr.MHR) bpm
 Min. BP x HR: 6068 mmHg/min

Protocol Details

Stage Name	Stage Time (min : sec)	Mets	Speed (Km/h)	Grade (%)	Heart Rate (bpm)	Max. BP (mm/Hg)	Max. ST Level (mm)	Max. ST Slope (mV/s)
Supine	0 : 30	1.0	0	0	85	110 / 74	-0.64 aVR	1.77 V2
Standing	0 : 30	1.0	0	0	82	110 / 74	-0.64 aVR	1.06 V2
1	3 : 0	4.6	2.7	10	129	110 / 74	-0.64 aVR	2.48 V2
2	3 : 0	7.0	4	12	156	110 / 74	-0.85 III	3.54 V2
Peak Ex	0 : 49	10.2	5.4	14	163	110 / 74	-0.64 III	4.25 V2
Recovery(1)	2 : 0	1.8	1.6	0	118	110 / 74	-1.06 aVR	5.66 V2
Recovery(2)	2 : 0	1.0	0	0	111	120 / 84	-0.64 aVR	2.48 V2
Recovery(3)	2 : 0	1.0	0	0	106	116 / 79	-0.42 aVR	1.42 V2
Recovery(4)	0 : 4	1.0	0	0	112	110 / 74	-0.42 aVR	2.48 V2

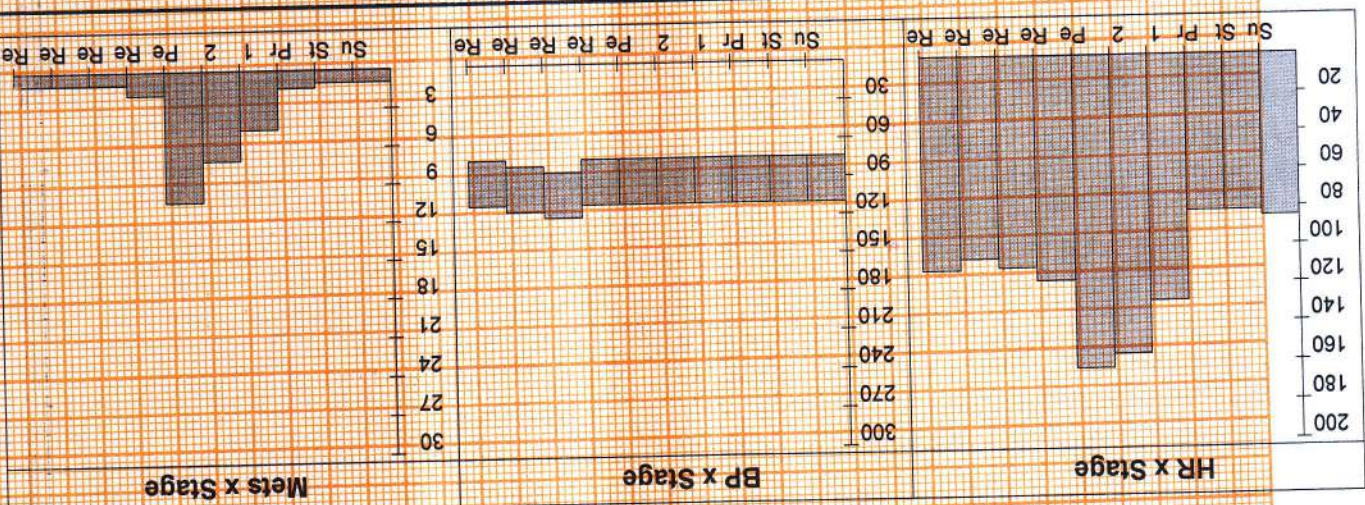

Patient Details

Date: 04-Feb-23

Time: 1:16:50 PM

Name: RAJEEV K V ID: 26329

Sex: M

Height: 169 cms

Weight: 72 Kgs

Interpretation

Exercised upto 6 minutes 49sec

No angina

No arrhythmia

No ST depression

CI/NT negative for inducible ischemia



Dr. RAJESH K. R.
MD (General Medicine)
FRC (General Medicine)
FRC (General Medicine)

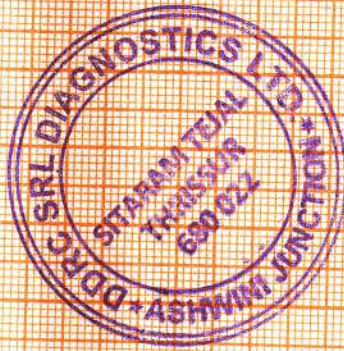

Given b.v.
[Handwritten signature]

Doctor: -----

Ref. Doctor: -----

(Summary Report edited by user)

ID: 04-02-2023 09:02:36

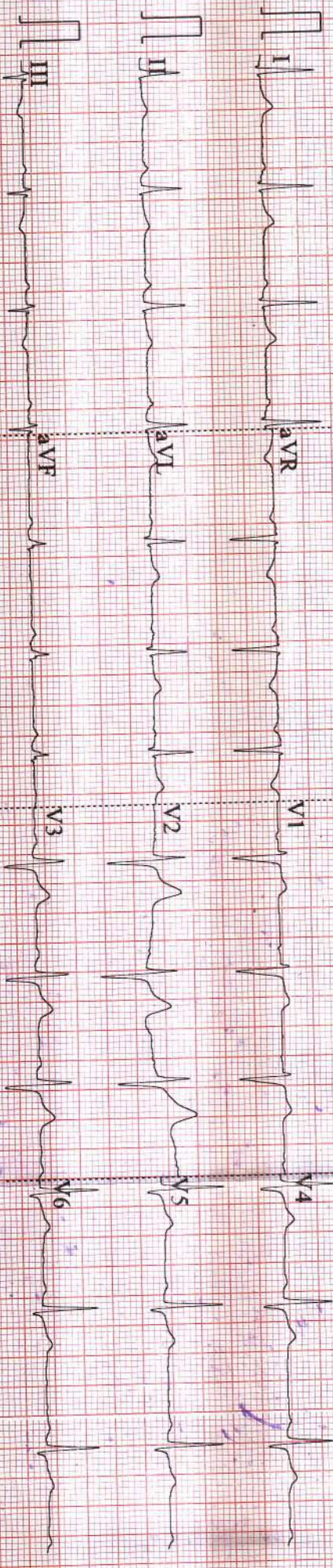

0.67~35Hz AC50 25mm/s 10mm/mV 75 V1.0 SEMIP V1.7

Arrow CC

ID: 04-05-5053 08:05:30



Diagnosis Information:
Sinus Rhythm
Normal ECG



ID: / mmHg
Male 38 Years cm
kg
HR 79 bpm
P 102 ms
PR 154 ms
QRS 86 ms
QT/QTc 351/402 ms
P/QRS/T 56/26/13 mV
RV5/VI 1.020/0.763 mV

Report Confirmed by: **Aravind CE**

Dr. Prasad M. S. Reddy
MD (General Medicine)
SRI SANKAR HOSPITAL
SRI SANKAR HOSPITAL
SRI SANKAR HOSPITAL



Name: RAJEEV.K.V

Age/Sex: 38 Y/ M

Date: 04.02.2023

AC

CHEST X-RAY (PA View):

Trachea is central.

Cardiac shadow appears normal in size and configuration.

Both lung fields are clear.

Bilateral costophrenic and cardiophrenic angles are clear.

No focal consolidation, effusion, pulmonary edema, or pneumothorax.

Both hila appear normal.

Bony thorax and soft tissues are unremarkable.

IMPRESSION:

➤ No significant abnormality detected.



DR. JESWIN PAULSON DMRD

CONSULTANT RADIOLOGIST



Drishyam Eye Care Hospital LLP

See The World With Us



VISION CERTIFICATE

This is to certify that MR. RAJEEV. K.V 38/M has been examined and results are as follows

	Right Eye	Left Eye
Distant Vision	: 6/6	6/6 with pg
Near vision	: N6	N6
IOP(Intra ocular pressure)	: 19 mmhg (CWNL)	19 mmhg
Anterior segment	: Normal	Normal
Fundus	: Normal	Normal
Squint	: Nil	Nil
Colour Vision	: Normal	Normal

Doctor's Signature

Place : Thrissur

Date : 04/02/23



Dr. SURYA SURENDRAN
MBBS/DO
Reg. No: 38632

Contact: 0487 22 222 99
www.drishyameye.com
info@drishyameye.com

Drishyam Eye Care Hospital LLP
Opp. BSNL Office, Kovilakathumpadam, Thrissur,
Kerala -680022 | Mob: +91 7025 11 11 99

Patient Name: Mr. RAJEEV K V	Age: 38 Y	Sex: Male
Ref. Consultant:	AC No: 4177WB000308	Date: 04.02.2023
Clinical details:		

USG ABDOMEN

Liver measures 12 cm, normal in size and **shows mild diffuse increase in echogenicity**. No focal lesions seen. PV and CBD are normal in course and calibre. No dilatation of intrahepatic biliary radicles seen. Subphrenic spaces are normal.

Gall bladder is distended and appears normal. No calculus or mass seen.

Spleen measures 8.2 cm, normal in size and echotexture. No focal or diffuse lesions seen.

Pancreas: Head and body visualized, normal in size and echotexture. No focal lesions seen. No duct dilatation or calcification seen. Tail is obscured.

Right kidney measures 9.2 x 4.4 cm and left kidney measures 10 x 5.1 cm. Both kidneys are normal in size and cortical echogenicity. Cortico medullary differentiation is maintained. No calculus or dilatation of pelvicalyceal system on both sides.

Urinary bladder is distended and appears normal. No calculus or mass seen.

Prostate measures 16 cc, normal in size and shows parenchymal calcification.

No ascites. No definite evidence of any abnormal bowel dilatation / wall thickening seen.

IMPRESSION

- **Grade I fatty infiltration of liver.**





DR. JESWIN PAULSON DMRD
CONSULTANT RADIOLOGIST

Thanks for your referral. Ultrasound reports need not be fully accurate. It has to be correlated clinically and with relevant investigations.

Patient name	Mr. RAJEEV 38 M	Age/Sex	38 Years / Male
Patient ID	210511SU2-23-02-04-14	Visit No	1
Referred by	Dr. SELF	Visit Date	04/02/2023





 भारत सरकार
 Government of India

 जयभारत

Issue Date: 02/1/2012

 राजीव के वी
Rajeev K V
 ജനന തീയതി / DOB: 20/05/1984
 പുരുഷൻ / MALE

 8797 7504 8866

 8797 7504 8866

मेरा आधार, मेरी पहचान

Age: 38

MOB: 8543511612

Rajeev K. V. 