

Patient Name : **MR. SAWANT PRABHAKAR A**
Patient ID : 40357
Age / Sex : 58 years / Male
Referred by : MEDIWHEEL
Bill ID : 67020

Collected : Aug 13, 2022, 10:22 a.m.
Reported : Aug 13, 2022, 04:13 p.m.
Sample ID :



187862

Test Description	Results	Units	Biological Reference Range
------------------	---------	-------	----------------------------

ULTRASENSITIVE THYROID STIMULATING HORMONE (TSH)

Sample Type : Serum

Ultrasensitive Thyroid Stimulative Hormone (TSH) [CLIA]	0.43	μIU/mL	0.3 - 4.5 1st trimester - 0.1 - 2.5μIU/mL 2nd trimester - 0.2 - 3μIU/mL 3rd trimester - 0.3 - 3μIU/mL
---	------	--------	--

Clinical Significance :-

1. Serum TSH concentrations exhibit a diurnal variation with the peak occurring during the night.
2. Useful for: Screening for thyroid dysfunction and detecting mild (subclinical), as well as overt, primary hypo- or hyperthyroidism in ambulatory patients.
3. Monitoring patients on thyroid replacement therapy.
4. Confirmation of thyroid-stimulating hormone (TSH) suppression in thyroid cancer patients on thyroxine suppression therapy.
5. Prediction of thyrotropin-releasing hormone-stimulated TSH response.

END OF REPORT



Dr. Sudhamani S. MD
Consultant Pathologist
Reg. No. : 90461

Patient Name : **MR. SAWANT PRABHAKAR A**
Patient ID : 40357
Age / Sex : 58 years / Male
Referred by : MEDIWHEEL
Bill ID : 67020

Collected : Aug 13, 2022, 10:22 a.m.
Reported : Aug 13, 2022, 04:13 p.m.
Sample ID :



187862

Test Description	Results	Units	Biological Reference Range
<u>FASTING BLOOD SUGAR</u>			
Sample Type : Flouride R			
Fasting Blood Sugar [GOD - POD]	192.30	mg/dl	Normal : 70 - 99 mg/dl impaired Tolerance : 100 - 125mg/dl Diabetes Mellitus : >126 mg/dl
Technique :-	Fully Automated Biochemistry Analyser ERBA EM-200		

END OF REPORT



Dr. Sudhamani S. MD
Consultant Pathologist
Reg. No. : 90461

Patient Name : **MR. SAWANT PRABHAKAR A**
Patient ID : 40357
Age / Sex : 58 years / Male
Referred by : MEDIWHEEL
Bill ID : 67020

Collected : Aug 13, 2022, 10:22 a.m.
Reported : Aug 13, 2022, 04:13 p.m.
Sample ID :



187862

Test Description	Results	Units	Biological Reference Range
------------------	---------	-------	----------------------------

POST PRANDIAL BLOOD SUGAR

Sample Type : Flouride PP

Post Prandial Blood Sugar [GOD - POD]	310.20	mg/dl	110-180
--	---------------	-------	---------

Technique :- Done On Fully Automated Biochemistry Analyser ERBA EM-200

****END OF REPORT****

Dr. Sudhamani S. MD
Consultant Pathologist
Reg. No. : 90461

Patient Name : **MR. SAWANT PRABHAKAR A**
Patient ID : 40357
Age / Sex : 58 years / Male
Referred by : MEDIWHEEL
Bill ID : 67020

Collected : Aug 13, 2022, 10:22 a.m.
Reported : Aug 13, 2022, 04:13 p.m.
Sample ID :



187862

Test Description	Results	Units	Biological Reference Range
------------------	---------	-------	----------------------------

BLOOD GROUP

Sample Type : EDTA / Whole Blood

ABO Grouping

"B"

Rh Grouping

POSITIVE

Note:

These report is for information purpose only. Blood group needs to be reconfirmed at the time of cross matching for blood transfusion.

****END OF REPORT****

Dr. Sudhamani S. MD
Consultant Pathologist
Reg. No. : 90461

Patient Name : **MR. SAWANT PRABHAKAR A**
Patient ID : 40357
Age / Sex : 58 years / Male
Referred by : MEDIWHEEL
Bill ID : 67020

Collected : Aug 13, 2022, 10:22 a.m.
Reported : Aug 13, 2022, 04:13 p.m.
Sample ID :



187862

Test Description	Results	Units	Biological Reference Range
------------------	---------	-------	----------------------------

LIPID PROFILE

Sample Type : Serum

TOTAL CHOLESTEROL

[CHOD-PAP]

157.20

mg/dL

Desirable : <200 mg/dl

Borderline : 200 - 239mg/dl

High : >240 mg/dl

TRIGLYCERIDES

[Glycerol Phosphate Oxidase]

86.30

mg/dL

Desirable : <150 mg/dl

Borderline : 150 - 199mg/dl

High : >200mg/dl

HDL CHOLESTEROL [Direct]

31.60

mg/dL

Desirable : >40 mg/dl

Borderline Risk : 35 mg/dl

High Risk : <30 mg/dl

LDL CHOLESTEROL [Calculated]

108.34

mg/dL

Desirable : <100 mg/dl

Borderline : 130 - 160mg/dl

High : >160mg/dl

VLDL Cholesterol

[Calculated]

17.26

mg/dL

Desirable : <26 mg/dl

Borderline : >30 mg/dl

Total Chol / HDL Chol Ratio

[Calculated]

4.97

mg/dL

Desirable : <5 %

LDL / HDL Ratio

[Calculated]

3.43

1.00 - 3.55

NON-HDL CHOLESTEROL

[Calculated]

125.60

mg/dL

Desirable : <130 mg/dl

Borderline : 160 - 189 mg/dl

High : >220 mg/dl

Technique:

Fully Automated Biochemistry Analyser ERBA EM-200.

****END OF REPORT****

Dr. Sudhamani S. MD
Consultant Pathologist
Reg. No. : 90461

Patient Name : **MR. SAWANT PRABHAKAR A**
Patient ID : 40357
Age / Sex : 58 years / Male
Referred by : MEDIWHEEL
Bill ID : 67020

Collected : Aug 13, 2022, 10:22 a.m.
Reported : Aug 13, 2022, 04:13 p.m.
Sample ID :



187862

Test Description	Results	Units	Biological Reference Range
<u>GLYCOCYLATED HAEMOGLOBIN</u>			
Sample Type : EDTA / Whole Blood			
Glycocyalted Haemoglobin (HbA1c) [Tosoh HPLC]	9.6	%	<5.7%NON DIABETIC 5.7-6.4% PRE-DIABETIC >6.5% DIABETIC <7.0% GOAL FOR DIABETIC ON TREATMENT
MEAN BLOOD GLUCOSE	228.82	mg/dL	116.89 - 154.2

END OF REPORT



Dr. Sudhamani S. MD
Consultant Pathologist
Reg. No. : 90461

Patient Name : **MR. SAWANT PRABHAKAR A**
Patient ID : 40357
Age / Sex : 58 years / Male
Referred by : MEDIWHEEL
Bill ID : 67020

Collected : Aug 13, 2022, 10:22 a.m.
Reported : Aug 13, 2022, 04:13 p.m.
Sample ID : 
187862

Test Description	Results	Units	Biological Reference Range
------------------	---------	-------	----------------------------

URINE ANALYSE REPORT

Sample Type : Urine

PHYSICAL EXAMINATION

COLOUR	Pale Yellow		
APPEARANCE	Clear		
REACTION (PH)	6.0		4.8 - 7.6
SPECIFIC GRAVITY	1.025		1.010 - 1.030
ALBUMIN	Present (Trace)		
GLUCOSE	Present (+++)		
BLOOD (U)	Absent		
BILE PIGMENTS	Negative		
BILE SALTS	Absent		
KETONE	Negative		
LEUKOCYTES	Absent		
NITRITE	Absent		
UROBILINOGEN	Negative		

MICROSCOPY

PUS CELLS/hpf	1-2
RBCs/hpf	Absent
EPI.CELLS/hpf	1-2
CASTS	Absent
CRYSTALS	Absent
BACTERIA	Absent
Other	Absent

END OF REPORT



Dr. Sudhamani S. MD
Consultant Pathologist
Reg. No. : 90461

Patient Name : **MR. SAWANT PRABHAKAR A**
Patient ID : 40357
Age / Sex : 58 years / Male
Referred by : MEDIWHEEL
Bill ID : 67020

Collected : Aug 13, 2022, 10:22 a.m.
Reported : Aug 13, 2022, 04:13 p.m.
Sample ID :



187862

Test Description	Results	Units	Biological Reference Range
------------------	---------	-------	----------------------------

LIVER FUNCTION TEST

Sample Type : Serum

TOTAL BILIRUBIN [DIAZO]	1.56	mg/dl	0.3-1.3 mg/dl
BILIRUBIN-DIRECT [DIAZO]	0.57	mg/dl	0.1-0.4 mg/dl
BILLIRUBIN-INDIRECT [CALCULATED]	0.99	mg/dl	0.1-0.9 mg/dl
S.G.O.T. (AST) [IFCC without Pyridoxal Phosphate]	23.90	IU/L	5-40 IU/L
S.G.P.T.(ALT) [IFCC without Pyridoxal Phosphate]	26.30	IU/L	5-40 IU/L
ALKALINE PHOSPHATASE [Amino Methyl Propanol (AMP)]	94.00	IU/L	44-147 IU/L
TOTAL PROTEINS [BIURET]	7.83	IU/L	6.0 - 8.5g/dL
ALBUMIN [BROMO CRESOL GREEN (BCG)]	4.40	g/dl	3.5-5.0 g/dl
GLOBULIN [CALCULATED]	3.43	gm%	2.3-3.5 gm%
ALBUMIN/GLOBULIN RATIO [CALCULATED]	1.28		
GAMMA GT	16.20	U/L	0 - 45

Technique : Fully Automated Biochemistry Analyser ERBA EM-200

****END OF REPORT****

Dr. Sudhamani S. MD
Consultant Pathologist
Reg. No. : 90461

Patient Name : **MR. SAWANT PRABHAKAR A**
Patient ID : 40357
Age / Sex : 58 years / Male
Referred by : MEDIWHEEL
Bill ID : 67020

Collected : Aug 13, 2022, 10:22 a.m.
Reported : Aug 13, 2022, 04:13 p.m.
Sample ID :



187862

Test Description	Results	Units	Biological Reference Range
------------------	---------	-------	----------------------------

SR. URIC ACID

Sample Type : Serum

Uric Acid [Uricase - POD]	4.50	mg/dl	3.6 - 7.7
---------------------------------------	------	-------	-----------

Technique :- Done On Fully Automated Biochemistry Analyser ERBA EM-200.

****END OF REPORT****

Dr. Sudhamani S. MD
Consultant Pathologist
Reg. No. : 90461

Patient Name : **MR. SAWANT PRABHAKAR A**
Patient ID : 40357
Age / Sex : 58 years / Male
Referred by : MEDIWHEEL
Bill ID : 67020

Collected : Aug 13, 2022, 10:22 a.m.
Reported : Aug 13, 2022, 04:13 p.m.
Sample ID :



187862

Test Description	Results	Units	Biological Reference Range
------------------	---------	-------	----------------------------

CREATININE

Sample Type : Serum

Creatinine	0.75	mg/dl	0.40 - 1.40
-------------------	------	-------	-------------

[Enzymatic]

Formula

Technique :- Done On Fully Automated Biochemistry Analyser ERBA EM-200

****END OF REPORT****

Dr. Sudhamani S. MD
Consultant Pathologist
Reg. No. : 90461

Patient Name : **MR. SAWANT PRABHAKAR A**
Patient ID : 40357
Age / Sex : 58 years / Male
Referred by : MEDIWHEEL
Bill ID : 67020

Collected : Aug 13, 2022, 10:22 a.m.
Reported : Aug 13, 2022, 04:13 p.m.
Sample ID :



187862

Test Description	Results	Units	Biological Reference Range
------------------	---------	-------	----------------------------

BLOOD UREA LEVEL (BUL)

Sample Type : Serum

Urea	37.60	mg/dl	10 - 40
-------------	-------	-------	---------

[Urease - GLDH]

Bun	17.56	mg/dl	6 - 21
------------	-------	-------	--------

[Calculated]

Technique :- Done On Fully Automated Biochemistry Analyser ERBA EM-200

END OF REPORT

Dr. Sudhamani S. MD
Consultant Pathologist
Reg. No. : 90461

Patient Name : **MR. SAWANT PRABHAKAR A**
Patient ID : 40357
Age / Sex : 58 years / Male
Referred by : MEDIWHEEL
Bill ID : 67020

Collected : Aug 13, 2022, 10:22 a.m.
Reported : Aug 13, 2022, 04:13 p.m.
Sample ID :



187862

Test Description	Results	Units	Biological Reference Range
------------------	---------	-------	----------------------------

COMPLETE BLOOD COUNT

Sample Type : EDTA / Whole Blood

Hemoglobin	14.7	g/dl	13.0 - 17.0
RBC COUNT	5.01	Millions/c	4.5 - 5.5
PCV(Hematocrit)	45.1	%	40.0 - 50.0
Mean Cell Volume(MCV)	90.02	fl	80.0 - 100.0
Mean Cell Hemoglobin(MCH)	29.34	pg	27.0 - 33.0
Mean Cell Hb Conc(MCHC)	32.59	g/dl	32 - 36
RDW	12.8	%	11.50 - 14.50
Total Leucocytes (WBC) Count	7070	/cumm	4000-11000

DIFFERENTIAL COUNT

Neutrophils	60.3	%	40 - 70
Lymphocytes	28.2	%	20 - 50
Eosionphils	4.0	%	01 - 06
Monocytes	6.8	%	00 - 08
Basophils	0.70	%	00-01

SMEAR STUDY

RBC Morphology	Normocytic Normocromic.		
WBC Morphology	No E/o Toxic granules seen		
Platelets On Smear	Adequate on Smear		
Platelet Count	215000	/cumm	150000 - 450000
MPV	10.5	fL	6.5 - 10.0

Comments :-**Method:-**

HB:-Colorimetric, Total WBC:-Impedance/Flow Cytometry, HCT, MCV, MCH, MCHC, RDW-CV:-Calculate, Diff. Count: Flow Cytometry / Manual Stained Smear Microscopy, RBC: Impedance, Platelets : Impedance Method.

Technique :-

Fully Automated 5 part Diff. Cell Counter .

All Test Results are subjected to stringent international External and Internal Quality Control Protocols

END OF REPORT



Dr. Sudhamani S. MD
Consultant Pathologist
Reg. No. : 90461

Patient Name : **MR. SAWANT PRABHAKAR A**
Patient ID : 40357
Age / Sex : 58 years / Male
Referred by : MEDIWHEEL
Bill ID : 67020

Collected : Aug 13, 2022, 10:22 a.m.
Reported : Aug 13, 2022, 04:13 p.m.
Sample ID :



187862

Test Description	Results	Units	Biological Reference Range
	<u>ESR</u>		
Sample Type : EDTA / Whole Blood			
ESR	15	Mm/hr	0 - 20
Method	Westergren		

END OF REPORT

Dr. Sudhamani S. MD
Consultant Pathologist
Reg. No. : 90461

Patient Name : **MR. SAWANT PRABHAKAR A**
Patient ID : 40357
Age / Sex : 58 years / Male
Referred by : MEDIWHEEL
Bill ID : 67020

Collected : Aug 13, 2022, 10:22 a.m.
Reported : Aug 13, 2022, 04:13 p.m.
Sample ID :



187862

Test Description	Results	Units	Biological Reference Range
------------------	---------	-------	----------------------------

TOTAL THYROXINE (T4)

Sample Type : Serum

Total Thyroxine (T4) [CLIA]	102.30	ng/ml	52 - 127
------------------------------------	--------	-------	----------

****END OF REPORT****

Dr. Sudhamani S. MD
Consultant Pathologist
Reg. No. : 90461

Patient Name : **MR. SAWANT PRABHAKAR A**
Patient ID : 40357
Age / Sex : 58 years / Male
Referred by : MEDIWHEEL
Bill ID : 67020

Collected : Aug 13, 2022, 10:22 a.m.
Reported : Aug 13, 2022, 04:13 p.m.
Sample ID :



187862

Test Description	Results	Units	Biological Reference Range
------------------	---------	-------	----------------------------

TOTAL TRIIODOTHYRONINE (T3)

Sample Type : Serum

TotalTriiodothyronine (T3) [CLIA]	1.36	ng/dL	0.69 - 2.15
--	------	-------	-------------

****END OF REPORT****

Dr. Sudhamani S. MD
Consultant Pathologist
Reg. No. : 90461

M Prabhakar Sawant

13/8/22

eye check up

Doc (L) since early age

(R)

(L)

VA

6/6 (A)

6/18 (A)

Exotropia 24

Amblyopia

MS

PCOL

PCOL

(F)

NAD

NAD

(R) watz

(L) Amblyopia

lyr



भारत सरकार
Government of India



प्रभाकर अनाजी सावंत
Prabhakar Anaji Sawant
जन्म तारीख / DOB : 24/10/1965
पुरुष / Male



4640 2640 4110

आधार - सामान्य माणसाचा अधिकार



भारतीय विविध ओळख प्राधिकरण
Unique Identification Authority of India

पत्ता S/O: अनाजी के. सावंत, फ्लॅट
नं 001 श्रद्धा अपार्टमेंट प्लॉट नं 21,
सेक्टर 9 खान्दा कॉलनी, सीडको गार्डन
समीर, न्यू पनवेल, पनवेल, पनवेल,
रायगड, महाराष्ट्र, 410206

Address: S/O: Anaji K. Sawant, Flat No
001 Shradha Apartment Plot No 21, Sector
9 Khanda Colony, Opp CIDCO Garden,
New Panvel, Panvel, Panvel, Raigarh,
Maharashtra, 410206

4640 2640 4110

1947
1800 300 1947

help@uidai.gov.in

www
www.uidai.gov.in

Dr. Mahesh V. Padsalge
MD. (Medicine)
Consultant Physician
Reg. No. 91424 (MMC)

QRS :	156 ms
QT / QTcBaz :	426 / 494 ms
PR :	158 ms
P :	100 ms
RR / PP :	738 / 740 ms
P / QRS / T :	57 / -51 / -11 degrees

Normal sinus rhythm
Left axis deviation
Right bundle branch block
Abnormal ECG

81 bpm
- / - mmHg

RBBB

S

Dr. Mahesh V. Padsalg
MD. (Medicine)
Consultant Physician
Reg. No. 91424 (MMC)

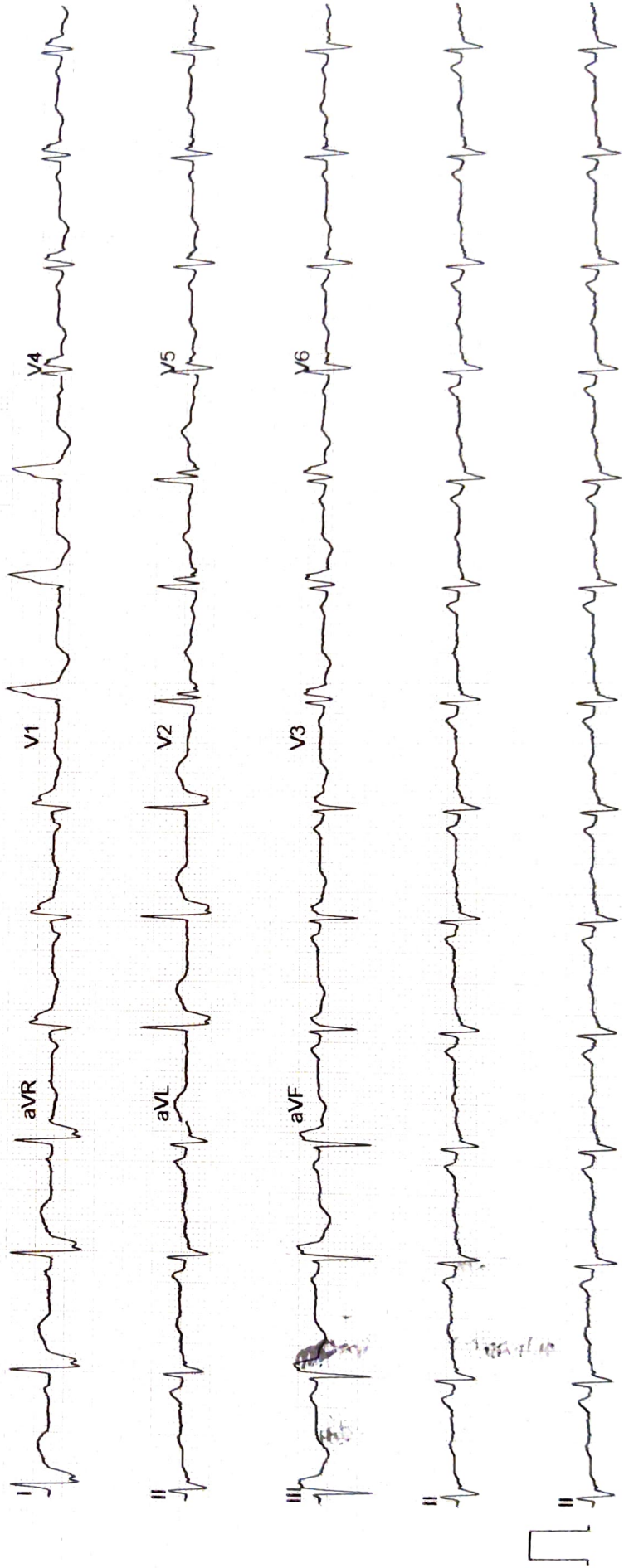

ECHO Report

Date: 13/08/2022

Patient Details

Patient ID –

Name- MR. PRABHAKAR SAWANT

Age- 58 YEARS

Gender- MALE

Referral By MEDIWHEEL

Doctor Incharge DR. MAHESH PADSALGE

Clinical Status of Patient -

Finding description -

1. Poor Echo Window.
2. Normal LV systolic function, Type 1 Diastolic Dysfunction.
3. No RWMA.
4. All cardiac valves are structurally normal.
5. Trivial MR, Trivial PR, NO AR.
6. No PAH.
7. Normal RV systolic function.
8. No clot/vegetation/pericardial effusion.
9. No coarctation of aorta.

Chamber Dimensions-M mode Findings

LVID (Diastole) 35-56(mm)	- 41.00	LVID (Systole) 24-42(mm)	- 27.00
IVS (Diastole) 8-12(mm)	- 11.00	IVS (Systole) 14-42(mm)	- 13.00
LVPWT (Diastole) 6-11(mm)	- 11.00	EPSS	- 5.00
LVEF (%)	- 65%	LVFS (%)	- 34.00

LV Volume (Diastolic)(mm³)
Meridional Wall Stress in System

LV Volume (Systolic)(mm³)
Cubed LV Volume in Diastole (mm³)

Cubed LV+ myocardial volume (mm³)

Velocity of circumferential
Shortening (mm)

Aortic root 22-37(mm) - 29.00
Left Atrium Length (mm) - 25.00
Left Atrium Volume (mm³)
RV size Normal
Normal
RV volume (mm³)
Normal
Pericardium Normal
Effusion None
Resp Variation Present
Predicted RV Systolic Pressure

Left Atrium Width (mm)
Left Atrium Area (mm²)
RV Function

RA Size

IVC Size (mm) – 14mm Collapsible

Doppler Findings- I



Dr. Mahesh Padsalge

Dr. Mahesh V. Padsalge
MD. (Medicine)
Consultant Physician
Reg. No. 91424 (MMC)

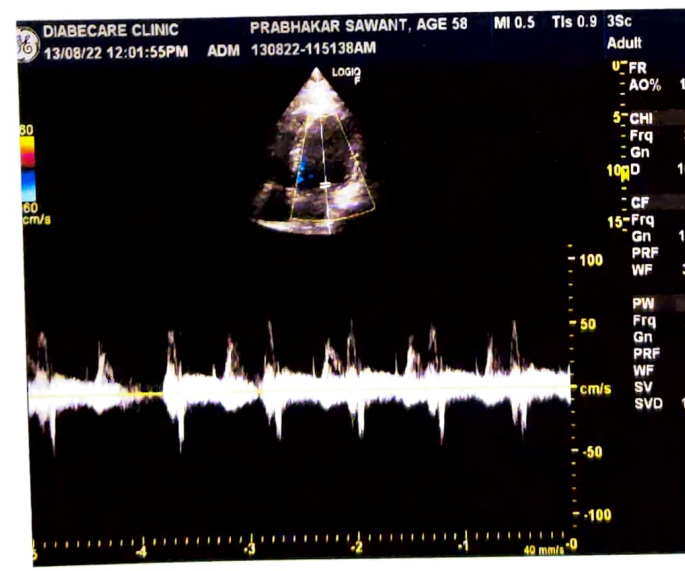
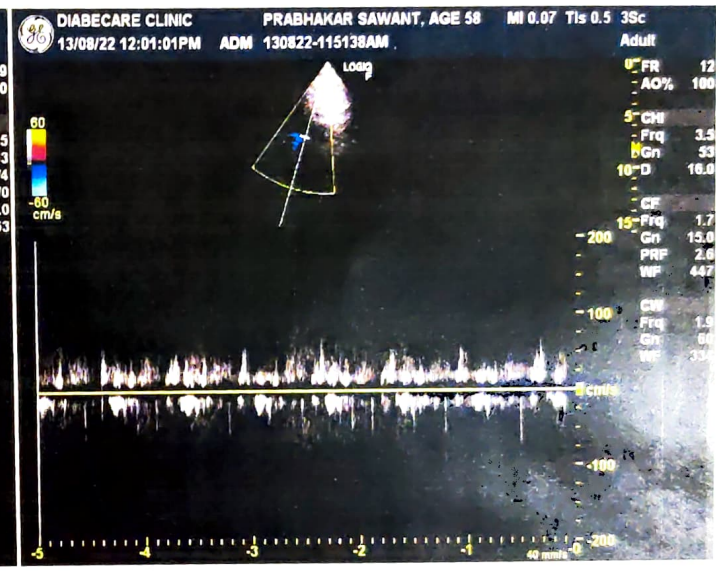
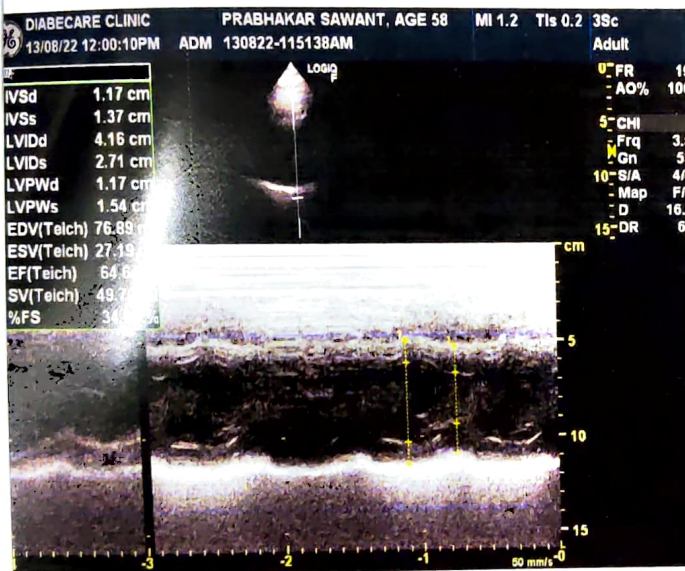
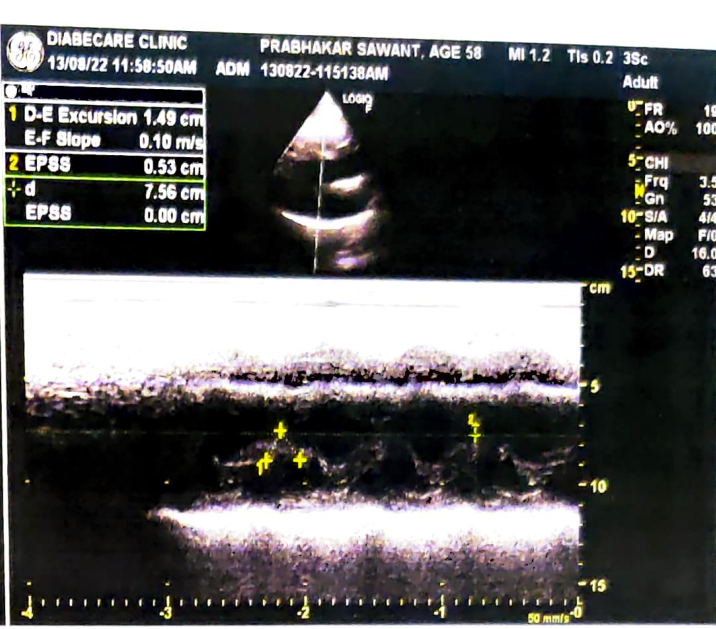
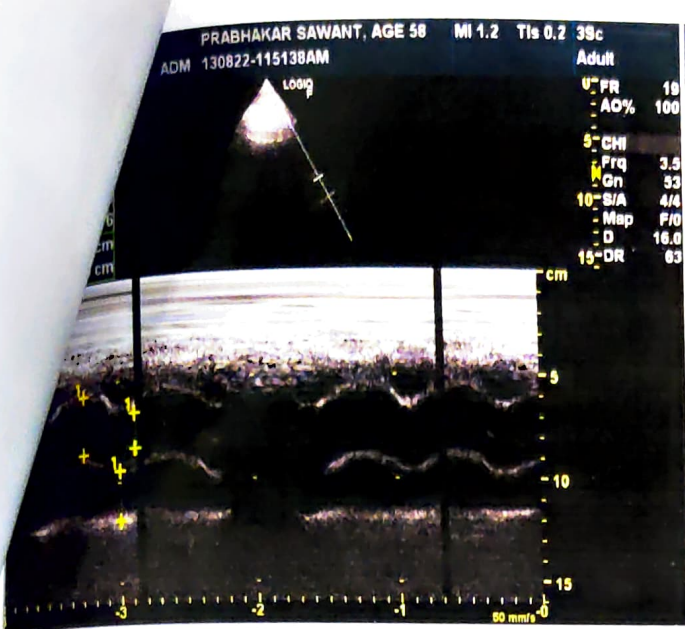

NAME- PRABHAKAR SWANT

DATE- 13/08/2022

AGE- 58/M

X-RAY CHEST PA

The Soft Tissues And Bony Thorax Are Normal.

Both The Costophrenic And Cardiophrenic Angles Are Clear.

The Lung Field Are Normal.

Cardiac Shape And Size Appears Normal.

Both The Hila Are Normal In Density And Position.

Both The Domes Of Diaphragm And Mediastinum Are Normal.

Impression: Normal Chest X-Ray.

For, 

**DR.MRUDULA BABAR
CONSULTANT RADIOLOGIST**

Dr. MRUDULA BABAR
DMRE, CPS Mumbai 2009
(RADIOLOGIST)
Reg. No. 2005/03/2139

Name : MR PRABHAKAR SAWANT	Age/sex: 57Yrs. /MALE
Ref by: MEDIWHEEL	Date: 13/08/2022

ULTRASOUND EXAMINATION OF ABDOMEN & PELVIS

Findings-

The Liver is normal in size, shape and raised echogenicity. No focal lesion is seen. The Hepatic veins appear normal. There is no IHBR dilatation. The portal vein appears normal.

The gall bladder is distended. The proximal C.B.D. is normal caliber

Visualized head of Pancreas appears normal in size and reflectivity. The pancreatic duct is not dilated. Rest of the pancreas and retro peritoneum is obscured by bowel gases

The spleen is normal in size , No focal lesion is seen. Splenic vein is normal at hilum.

Both kidneys are normal in position and size. They show normal cortical reflectivity and cortico-medullary differentiation. There is no evidence of renal calculus, hydronephrosis or mass.

Right kidney measures 9.7 x 4.6 cm and shows 19 x 16 mm sized cortical cyst at lower pole

Left kidney measures 10.4 x 5.3 cm

The Urinary bladder is partially distended. No evidence of any intraluminal mass or calculi.
Pre void-64c , post void- 5 cc

The visualized Prostate appears mildly enlarged in size, shape and heterogenous echotexture, its measures 3.5 x 3.9 x 3.55 cm-25.8 cc

There is no free fluid is seen in the pelvis. No probe tenderness in present study.

IMPRESSION :-

- **Grade 2 fatty infiltration of liver.**
- **Right renal cortical cyst.**
- **Mild prostatomegaly.**

- **Adv : clinical correlation.**

Dr. MRUDULA BABAR
CONSULTANT RADIOLOGIST

Dr. MRUDULA BABAR
DMRE, CPS Mumbai 2003
(RADIOLOGIST)
Reg. No. 2005/03/2139

