

CLIENT PHOTOGRAPH



PATIENT NAME : HEMALATHA DEVI

REF : MEDIWHEEL

AGE : 31 YEARS

SEX : FEMALE

CLIENT SIGN



SIGNATURE

A Unit of Avanthi Health Care PVT. LTD.

266, Main Road, Vivekananda Nagar, Kukatpally, Hyderabad-500 072., P: 040-23 16 11 20, M: +91 8008804014

S.R. Nagar Circle, Near Umesh Chandra Statue, Hyderabad-500 038., P: 040-29 56 56 56, M: +91 8008804014

2-48/98/a/nr, Telecom Nagar, Main Road, Opp to Cultfit, Beside Medplus, Gachibowli - 500032., M: +91 9515978234

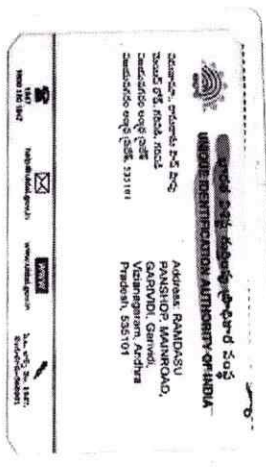

M. Hemalatha Devi





Name	: HEMALATHA DEVI	Patient Id	: 13776
Age/Gender	: 31YEARS/FEMALE	Sample Drawn Date	: 22-Feb-2023
Sample Type	: WB EDTA	Reported Date	: 22-Feb-2023
Reff By	: MEDIWHEEL		

HEMATOLOGY

TEST DESCRIPTION	RESULT	UNITS	REFERENCE RANGE
COMPLETE BLOOD COUNT			
Hemoglobin	9.1	gm/dL	Male : 13.0 - 18.0 Female : 11.5 - 16.0
Erythrocyte Count (RBC Count)	4.5	mill/uL	Male : 4.5 - 5.5 Female : 3.8 - 4.8
Hematocrit (HCT)	27.6	%	Male : 40 - 54 Female : 35 - 47
Platelet (Method :Cell Counter)	3.11	lakhs/cumm	1.50 - 4.50
Red Cell Indices			
MCV	60	fl	83 - 101
MCH	20	pg	27 - 32
MCHC (Method :Cell Counter)	33	pg	31.5 - 34.5
Total Count and Differential Count			
Total WBC Count	2770	cells/cumm	4000 - 11000
Nuetrophils	46	%	40 - 75
Lymphocytes	38	%	20 - 40
Eosinophils	06	%	0 - 6
Monocytes	10	%	2 - 10
Basophils (Method :Cell Counter)	00	%	0 - 1
MICROSCOPIC BLOOD PICTURE			
RBC Morphology	ANISOCYTOSIS,MICROCYTES(++),ANISOCHROMIA,HYPOCHROMIA		
WBC Morphology	LEUCOPENIA		
Platelete Morphology	ADEQUATE		
Method:	Cell Counter		

-----End of the Report-----

DR. S. V. RAMANA MD.,
Chief Pathologist

Assay result should be correlated clinically with other laboratory finding and the total clinical status of the patient.
Note : This Report is subject to the terms and conditions mentioned overleaf
Note : PARTIAL REPRODUCTION OF THIS REPORT IS NOT PERMITTED



Name : **HEMALATHA DEVI**
 Age/Gender : 31YEARS/FEMALE
 Sample Type : WB EDTA
 Ref By : MEDIWHEEL

Patient Id : 13776
 Sample Drawn Date : 22-Feb-2023
 Reported Date : 22-Feb-2023

HEMATOLOGY

TEST DESCRIPTION	RESULT	UNITS	REFERENCE RANGE
------------------	--------	-------	-----------------

Blood Grouping (A B O) and Rh typing*

Blood Grouping (ABO)	"O"		
Rh Typing	POSITIVE		

Method: Tube method

-----End of the Report-----



DR. S. V. RAMANA MD.,
 Chief Pathologist

Assay result should be correlated clinically with other laboratory finding and the total clinical status of the patient.

Note : This Report is subject to the terms and conditions mentioned overleaf

Note : PARTIAL REPRODUCTION OF THIS REPORT IS NOT PERMITTED

Healthy testing for Wealthy Living



Name : **HEMALATHA DEVI** Patient Id : 13776
Age/Gender : 31YEARS/FEMALE Sample Drawn Date : 22-Feb-2023
Sample Type : SERUM,Urine Reported Date : 23-Feb-2023
Reff By : MEDIWHEEL

CLINICAL BIOCHEMISTRY

TEST DESCRIPTION	RESULT	UNITS	REFERENCE RANGE
FBS & PLBS			
Fasting Blood Sugar	84	mg/dl	60 - 110
Fasting Urine Glucose (Method :Strip)	NIL		
Post Prandial Blood Sugar - PLBS	116	mg/dL	110 - 160
Post Prandial Urine Glucose (Method :Strip)	NIL		

-----End of the Report-----

DR. S. V. RAMANA MD.
Chief Pathologist

Assay result should be correlated clinically with other laboratory finding and the total clinical status of the patient.
Note : This Report is subject to the terms and conditions mentioned overleaf
Note : PARTIAL REPRODUCTION OF THIS REPORT IS NOT PERMITTED



Name : **HEMALATHA DEVI**
Age/Gender : 31YEARS/FEMALE
Sample Type : WB EDTA
Reff By : MEDIWHEEL

Patient Id : 13776
Sample Drawn Date : 22-Feb-2023
Reported Date : 22-Feb-2023

CLINICAL BIOCHEMISTRY

TEST DESCRIPTION	RESULT	UNITS	REFERENCE RANGE
GHB/HbA1c			
GLYCOSYLATED HAEMOGLOBIN (HbA1c)	5.1		< 6.0 : Non Diabetic 6.0 - 7.0 : Good Control 7.0 - 8.0 : Poor Control > 8 : Alert

-----End of the Report-----



DR. S. V. RAMANA MD.
Chief Pathologist

Assay result should be correlated clinically with other laboratory finding and the total clinical status of the patient.
Note : This Report is subject to the terms and conditions mentioned overleaf
Note : PARTIAL REPRODUCTION OF THIS REPORT IS NOT PERMITTED

Healthy testing for Wealthy living



Name : **HEMALATHA DEVI**
Age/Gender : 31YEARS/FEMALE
Sample Type : SERUM
Reff By : MEDIWHEEL

Patient Id : 13776
Sample Drawn Date : 22-Feb-2023
Reported Date : 22-Feb-2023

CLINICAL BIOCHEMISTRY

TEST DESCRIPTION	RESULT	UNITS	REFERENCE RANGE
KID-PRO			
SERUM CREATININE	0.5	mg/dL	0.51- 1.0
BLOOD UREA	17.2	mg/dL	17 - 43
SERUM URIC ACID	3.6	mg/dL	2.6 - 6.0
SERUM CALCIUM	9.2	mg/dL	8.8 - 10.6

-----End of the Report-----

DR. S. V. RAMANA MD.
Chief Pathologist

Assay result should be correlated clinically with other laboratory finding and the total clinical status of the patient.
Note : This Report is subject to the terms and conditions mentioned overleaf
Note : PARTIAL REPRODUCTION OF THIS REPORT IS NOT PERMITTED



Name : **HEMALATHA DEVI**
Age/Gender : 31YEARS/FEMALE
Sample Type : SERUM
Reff By : MEDIWHEEL

Patient Id : 13776
Sample Drawn Date : 22-Feb-2023
Reported Date : 22-Feb-2023

CLINICAL BIOCHEMISTRY

TEST DESCRIPTION	RESULT	UNITS	REFERENCE RANGE
LIPID PROFILE			
Total Cholesterol (Method :CHOD/PAP)	101	mg/dL	<200:Desirable 200 - 239 : Borderline risk >240:High Risk
Cholesterol - HDL (Method :Direct)	42	mg/dL	< 40 : Low 40 - 60 : Optimal > 60 : Desirable 0 - 5.0
Total cholesterol/HDL ratio (Method :Calculated)	2.4		0 - 5.0
Cholesterol - LDL (Method :Calculated)	37	mg/dL	< 100 : Normal 100 - 129 : Desirable 130 - 159 : Borderline-High 160 - 189 : High > 190 : Very High
Cholesterol VLDL (Method :Calculated)	21.6	mg/dL	7-40
Triglycerides (Method :Lipase/Glycerol Kinase)	108	mg/dL	< 150 :Normal 150-199 :Borderline-High 200-499 :High > 500 :Very High

-----End of the Report-----

DR. S. V. RAMANA MD.
Chief Pathologist

Assay result should be correlated clinically with other laboratory finding and the total clinical status of the patient.
Note : This Report is subject to the terms and conditions mentioned overleaf
Note : PARTIAL REPRODUCTION OF THIS REPORT IS NOT PERMITTED



Name : **HEMALATHA DEVI**
Age/Gender : 31YEARS/FEMALE
Sample Type : SERUM
Reff By : MEDIWHEEL

Patient Id : 13776
Sample Drawn Date : 22-Feb-2023
Reported Date : 22-Feb-2023

CLINICAL BIOCHEMISTRY

TEST DESCRIPTION	RESULT	UNITS	REFERENCE RANGE
LIVER FUNCTION TEST (LFT)			
BILIRUBIN - TOTAL	0.4	mg/dL	0.3 - 1.2
BILIRUBIN - DIRECT	0.1	mg/dL	0.0 - 0.2
BILIRUBIN - INDIRECT	0.3	mg/dL	0 - 1.0
S.G.O.T	28	U/L	UP TO 35
S.G.P.T	16	IU/L	UP TO 40
ALKALINE PHOSPHATASE	52	U/L	Adults : 15 - 112 Children : 45 - 325
TOTAL PROTEINS	7.0	Gms/dL	6.0 - 8.0
ALBUMIN	4.2	Gms/dL	3.5 - 5.0
GLOBULIN	2.8	Gms/dL	1.5- 3.5
A / G Ratio	1.5		

-----End of the Report-----

DR. S. V. RAMANA MD.
Chief Pathologist

Assay result should be correlated clinically with other laboratory finding and the total clinical status of the patient.
Note : This Report is subject to the terms and conditions mentioned overleaf
Note : PARTIAL REPRODUCTION OF THIS REPORT IS NOT PERMITTED

Healthy testing for Wealthy living



Name : **HEMALATHA DEVI**
 Age/Gender : 31YEARS/FEMALE
 Sample Type : SERUM
 Ref By : MEDIWHEEL

Patient Id : 13776
 Sample Drawn Date : 22-Feb-2023
 Reported Date : 22-Feb-2023

CLINICAL BIOCHEMISTRY

TEST DESCRIPTION	RESULT	UNITS	REFERENCE RANGE
Thyroid Profile			
TOTAL TRIIODOTHYRONINE (T3)	110.52	ng/dL	87 - 178
TOTAL THYROXINE (T4)	8.39	ug/dL	6.09 - 12.23
THYROID STIMULATING HORMONE (TSH)	6.24	μIU/mL	0.38 - 5.33

-----End of the Report-----

DR. S. V. RAMANA MD.
 Chief Pathologist

Assay result should be correlated clinically with other laboratory finding and the total clinical status of the patient.
 Note : This Report is subject to the terms and conditions mentioned overleaf
 Note : PARTIAL REPRODUCTION OF THIS REPORT IS NOT PERMITTED

Healthy testing for Wealthy living



APPLE DIAGNOSTIC[®]

— MEDICAL CENTRE —

AN ISO CERTIFIED



Name : **HEMALATHA DEVI**
Age/Gender : 31YEARS/FEMALE
Sample Type : WB EDTA
Reff By : MEDIWHEEL

Patient Id : 13776
Sample Drawn Date : 22-Feb-2023
Reported Date : 22-Feb-2023

HEMATOLOGY

TEST DESCRIPTION	RESULT	UNITS	REFERENCE RANGE
ERYTHROCYTE SEDIMENTATION RATE(ESR)			
FIRST HOUR	15	mm	1 - 10

-----End of the Report-----

Healthy testing for Healthy Living

DR. S. V. RAMANA MD.,
Chief Pathologist

Assay result should be correlated clinically with other laboratory finding and the total clinical status of the patient.
Note : This Report is subject to the terms and conditions mentioned overleaf
Note : PARTIAL REPRODUCTION OF THIS REPORT IS NOT PERMITTED.

Note: This Report is subject to the terms and conditions mentioned overleaf
web: www.applediagnostic.com
e-mail: applediagnostichyd@gmail.com



Name : **HEMALATHA DEVI**
Age/Gender : 31YEARS/FEMALE
Sample Type : Urine
Reff By : MEDIWHEEL

Patient Id : 13776
Sample Drawn Date : 22-Feb-2023
Reported Date : 23-Feb-2023

CLINICAL PATHOLOGY

TEST DESCRIPTION	RESULT	UNITS	REFERENCE RANGE
CUE- (OP)			
PHYSICAL EXAMINATION			
Quantity	15 ml		
Colour	PALE YELLOW		
Clarity	CLEAR		
Reaction (pH)*	Acidic		
Specific gravity	1.015		
CHEMICAL EXAMINATION			
Albumin	Nil		
Sugar	Nil		
Bile salts	Absent		
Bile pigments	Absent		
MICROSCOPIC EXAMINATION			
PUS CELLS	2-3	/ HPF	
Epithelial Cells	1-2	/ HPF	
R.B.Cs	Nil		
CASTS	Nil		
CRYSTALS	Nil		
OTHERS	Absent		
Method: Strip/Microscopy			

-----End of the Report-----

DR. S. V. RAMANA MD.
Chief Pathologist

Assay result should be correlated clinically with other laboratory finding and the total clinical status of the patient.
Note: This Report is subject to the terms and conditions mentioned overleaf

Note: PARTIAL REPRODUCTION OF THIS REPORT IS NOT PERMITTED.

Healthy testing for Wealthy Living

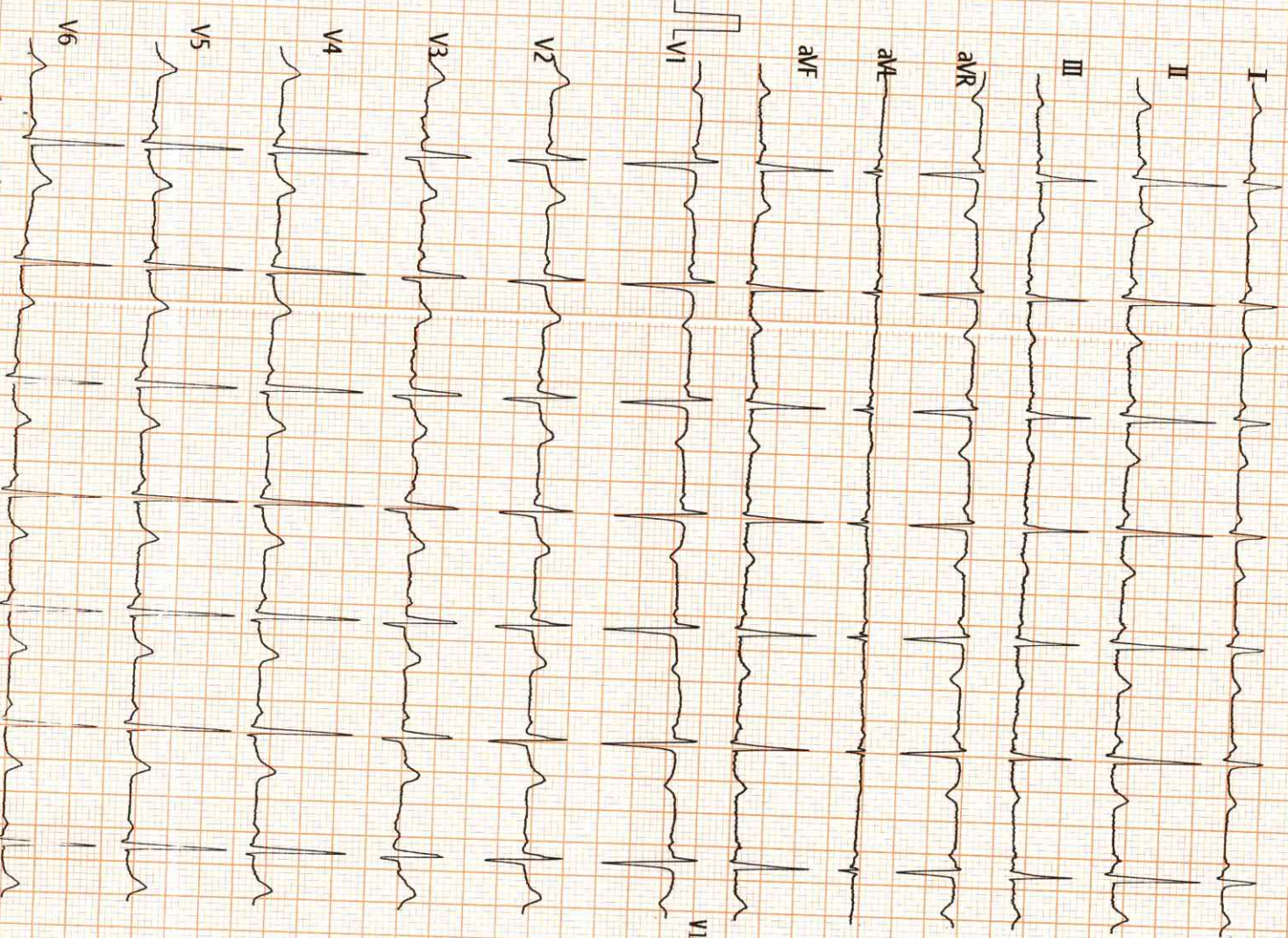

henalatha Devi
 Vent. Rate(BPM) : 83
 PR Int.(ms) : 148
 P/QRS/T Int.(ms) : 114 93 146
 QT/QTc Int.(ms) : 343 408
 P/QRS/T Axis(Deg.) : 31 68 59
 RV1/SV5 Amp.(mV) : 0.35 0.04
 RV5/SV1 Amp.(mV) : 1.48 1.03

*** Normal ECG ***

DR. N. SUREEKANTH
 Associate Cardiologist
 Reg No 56986



Technician : V1.19

Note : Unconfirmed Report Reviewed By:

	I	II	III	aVR	aVL	aVF
ST LEVEL (mV)	-0.01	+0.00	+0.02	+0.00	-0.01	+0.01
	V1	V2	V3	V4	V5	V6
	+0.02	+0.03	+0.03	+0.00	+0.00	+0.00

PATIENT ID : 13776
PATIENT NAME : HEMALATHA DEVI 31/F

Report time : 11:57 am
February 22, 2023 11:57 am

Ref. By : Not Applicable

(Not Applicable)

PROTOCOL : BRUCE

PATIENT HEIGHT : 0 Cm

PATIENT WEIGHT : 0.00 Kg

PATIENT ADD. :

OBJECT OF TEST :

RISK FACTOR :

ACTIVITY :

MEDICATION :

BRIEF HISTORY :

OTHER INVESTIGATION :

REASON FOR TERMINATION :

EXERCISE TOLERANCE :

EXERCISE INDUCED ARRHYTHMIA :

HAEMO RESPONSE :

CHRONO RESPONSE :

FINAL IMPRESSION :

mit is negative for inducible aflutter.

DR. NEM SREEKANTH
MD, PGCC
Associate Cardiologist
REG No 56988
CARDIOLOGIST

PATIENT ID : 13776
PATIENT NAME : HEMALATHA DEVI 31/F

PROTOCOL : BRUCE
PATIENT HEIGHT : 0 Cm
PATIENT WEIGHT : 0.00 Kg
PATIENT ADD :

Ref. By : Not Applicable
(Not Applicable)

Stage	Stage Time	Speed (Kmph) / Grade (%)	HR bpm	BP mmHg	R.P.P. X 1000	METS	ST Level I	Stage Comments
Pre-Test	00:31	0.00 / 0.00	125	110 / 70	13	1.00	0.06	
Supine	00:23	0.00 / 0.00	125	110 / 70	13	1.00	-0.10	
Standing	00:13	0.00 / 0.00	125	110 / 70	13	1.00	-0.13	
HyperVentilation	00:13	0.00 / 0.00	126	110 / 70	13	1.00	0.00	
Wait For Exercise	00:11	0.00 / 0.00	148	120 / 80	17	5.70	-0.06	
Exercise Stage 1	03:00	2.70 / 10.00	160	130 / 80	20	8.00	0.26	
Exercise Stage 2	03:00	4.00 / 12.00	172	140 / 90	24	10.00	0.26	
Peak Exercise	02:00	5.50 / 14.00	164	130 / 90	21	1.00	1.03	
Recovery 1	01:00	0.00 / 0.00	144	120 / 80	17	1.00	0.55	
Recovery 3	03:00	0.00 / 0.00	136	110 / 70	14	1.00	0.81	
Recovery 6	06:00	0.00 / 0.00						

TOTAL EXER TIME : 8 : 0 min
MAX WORKLOAD : 10.00

MAX HR : 172 bpm (91.01 % of 189 bpm)
DISTANCE COVERED : 0.52 Km

MAX BP : 140 / 90 mmHg
DOUBLE PRODUCT : 24080.00

DR N. SREEKANTH
Associate Cardiologist
M.D., PCC
Reg. No 5698F

PATIENT ID : 13776 HEIGHT : 0 Cm WEIGHT : 0.00 Kg
PATIENT NAME : HEMALATHA DEVI 31/F
PROTOCOL : BRUCE
STAGE : Pre-Test
ST Levels (mm) / ST Slope (mV/s) measured at 80 ms Post J

PHASE TIME : 00:31 SPEED: 0.0 kmph
STAGE DURATION : 00:00 GRADE: 0.0
HR : 125 bpm BP : 110 / 70 n
QRS Lead : V5 METs : 1.00

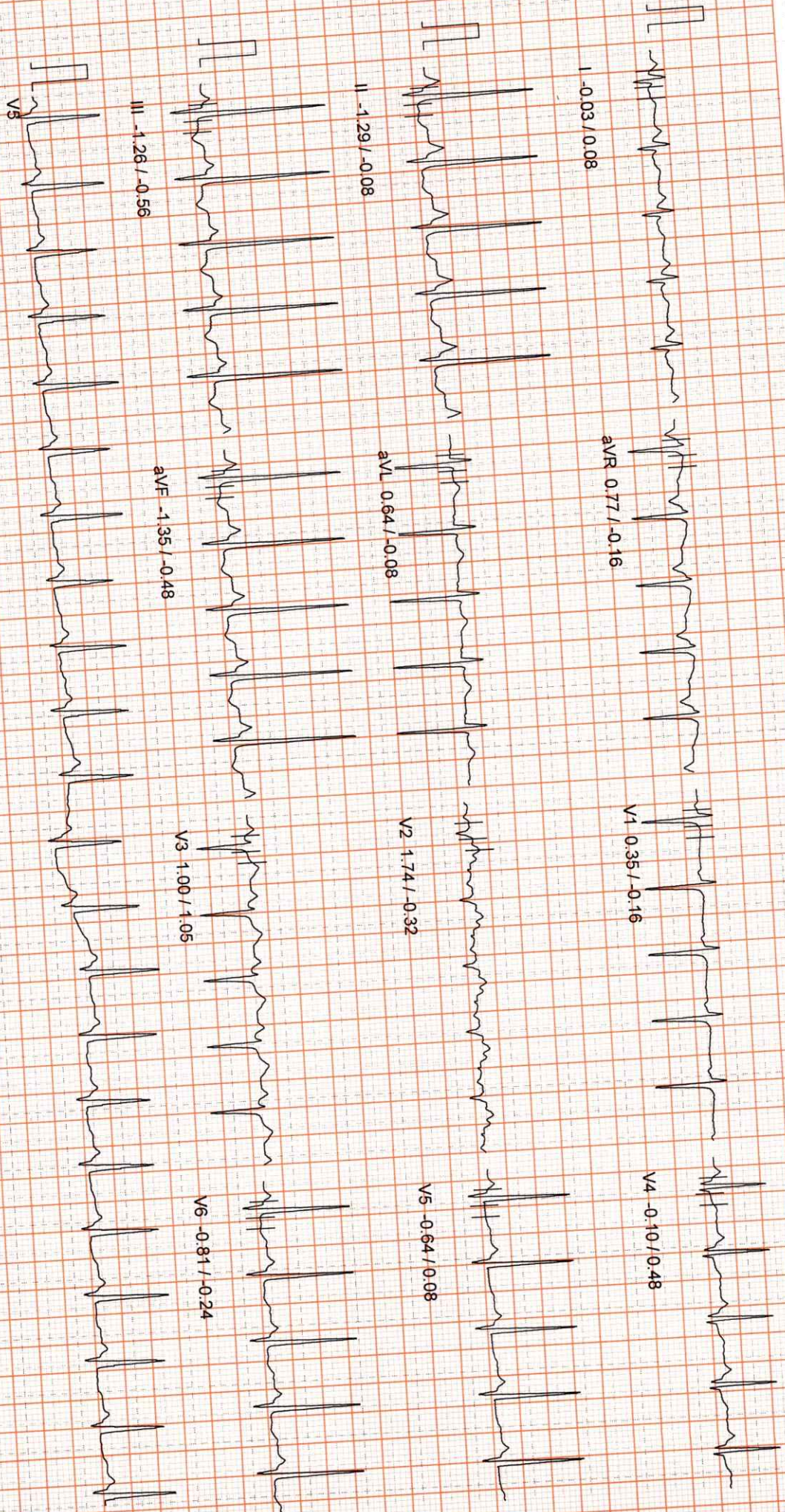

100 Hz

10mm/mv, 25mm/sec

NASANT (C) ST-Win Standard BL 6.91, Unit Ver 4.20
MICRO MED CHARTS

g. shankar

APPLE DIAGNOSTICS

Linked Median Report

PATIENT ID : 13776 HEIGHT : 0 Cm WEIGHT : 0.00 Kg
 PATIENT NAME : HEMALATHA DEVI 31/F
 PROTOCOL : BRUCE
 STAGE : Supine
 ST Levels (mm) / ST Slope (mV/s) measured at 80 ms Post J

February 22, 2023 11:57 a
 Report time : 11:58 a
 PHASE TIME : 00:55 SPEED: 0.0 kmph
 STAGE DURATION : 00:00 GRADE: 0.0
 HR : 125 bpm BP : 110 / 70 n
 GRS Lead : V5 METs : 1.00

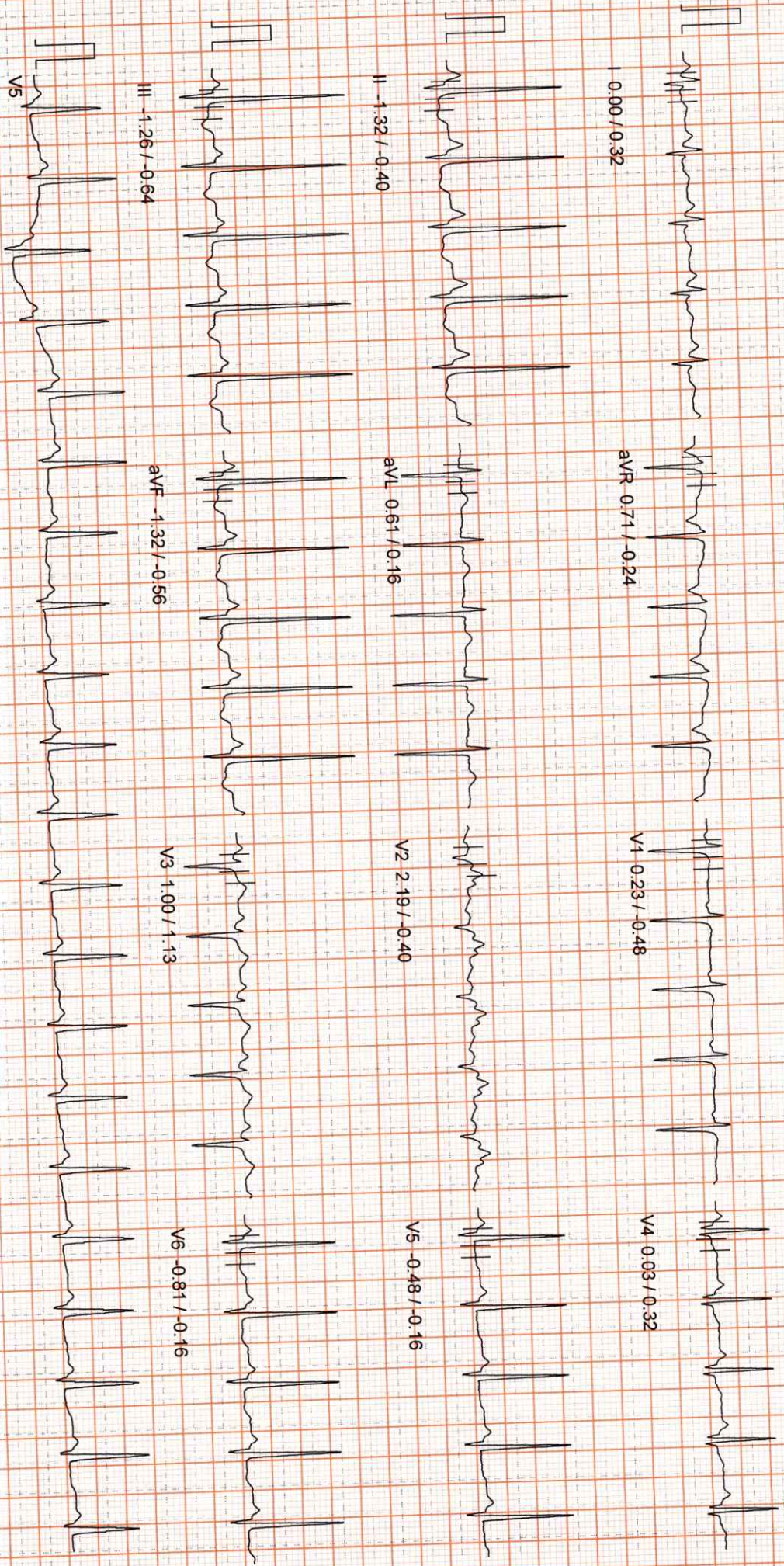

100 HZ
 10mm/mv, 25mm/sec
 NASAN (C) ST-Win Standard BL 6.91, Unit Ver 4.20
 MICRO MED CHARTS

Handwritten signature

APPLE DIAGNOSTICS

Linked Median Report

PATIENT ID : 13776 HEIGHT : 0 Cm WEIGHT : 0.00 Kg
PATIENT NAME : HEMALATHA DEVI 31/F
PROTOCOL : BRUCE
STAGE : Standing
ST Levels (mm) / ST Slope (mV/s) measured at 80 ms Post J

February 22, 2023 11:57 a
Report time : 11:58 a
PHASE TIME : 01:08
STAGE DURATION : 00:00
HR : 125 bpm
SPEED: 0.0 kmph
GRADE: 0.0
BP : 110 / 70 n
QRS Lead : V5
METs : 1.00

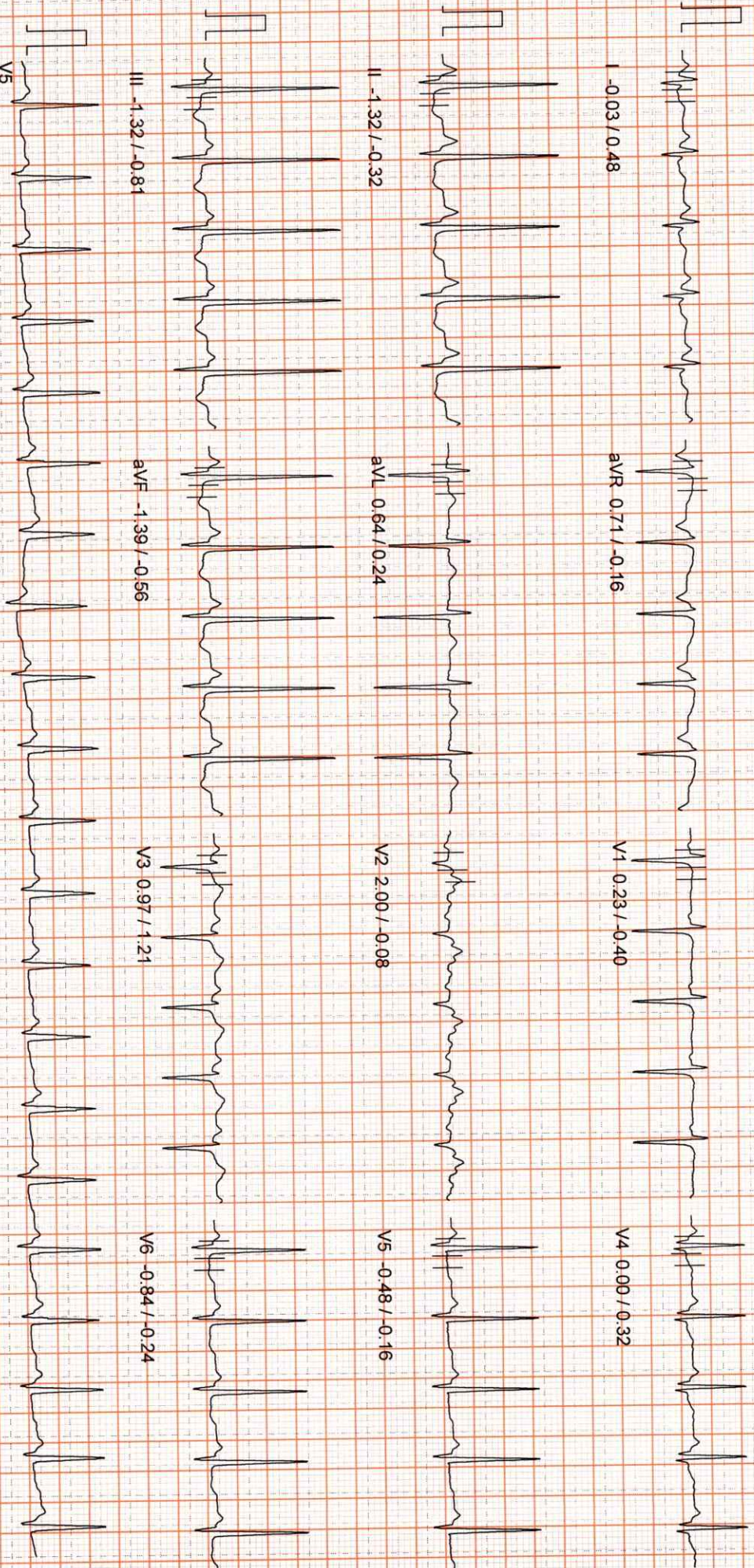

100 Hz

10mm/rv, 25mm/sec

NASAN (C) ST-Win Standard BL 6.91, Unit Ver 4.20

MICRO MED CHARTS

Handwritten signature

APPLE DIAGNOSTICS

Linked Median Report

PATIENT ID : 13776 HEIGHT : 0 Cm WEIGHT : 0.00 KG
PATIENT NAME : HEMALATHA DEVI 31/F
PROTOCOL : BRUCE
STAGE : HyperVentilation
ST Levels (mm) / ST Slope (mVs) measured at 80 ms Post J

February 22, 2023 11:57 a
Report time : 11:59 a
PHASE TIME : 01:21 SPEED: 0.0 kmph
STAGE DURATION : 00:00 GRADE: 0.0
HR : 126 bpm BP : 110 / 70 n
QRS Lead : V5 METs : 1.00

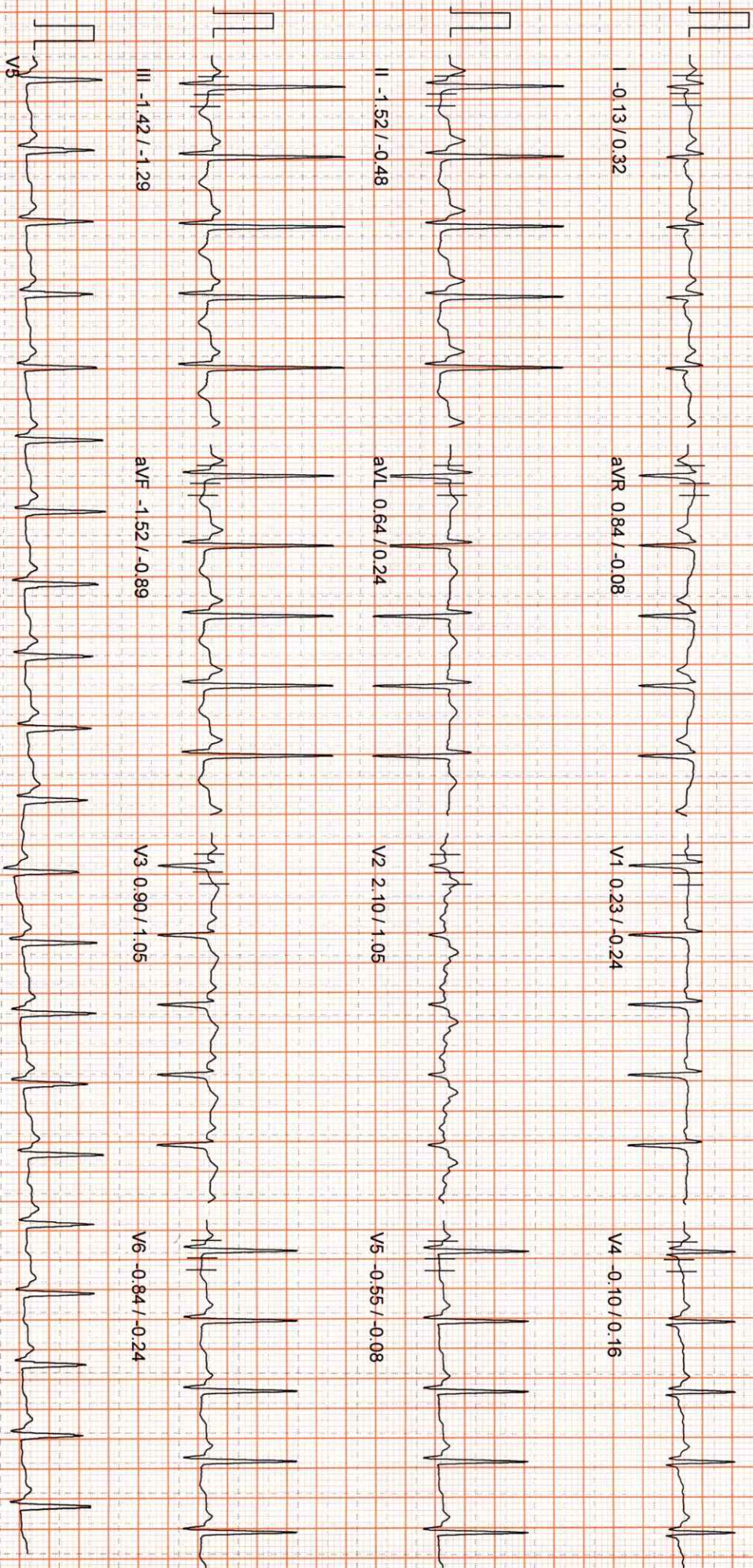

100 HZ

10mm/mv 25mm/sec

Retik

APPLE DIAGNOSTICS

PATIENT ID : 13776 HEIGHT : 0 Cm WEIGHT : 0.00 Kg
PATIENT NAME : HEMALATHA DEVI 31/F

Linked Median Report

February 22, 2023 11:57 a

PROTOCOL : BRUCE
STAGE : Wait For Exercise
ST Levels (mm) / ST Slope (mV/s) measured at 80 ms Post J

Report time : 11:59 a
PHASE TIME : 01:32 SPEED: 0.0 kmph
STAGE DURATION : 00:00 GRADE: 0.0
HR : 126 bpm BP : 110 / 70 n
QRS Lead : V5 METs : 3.40

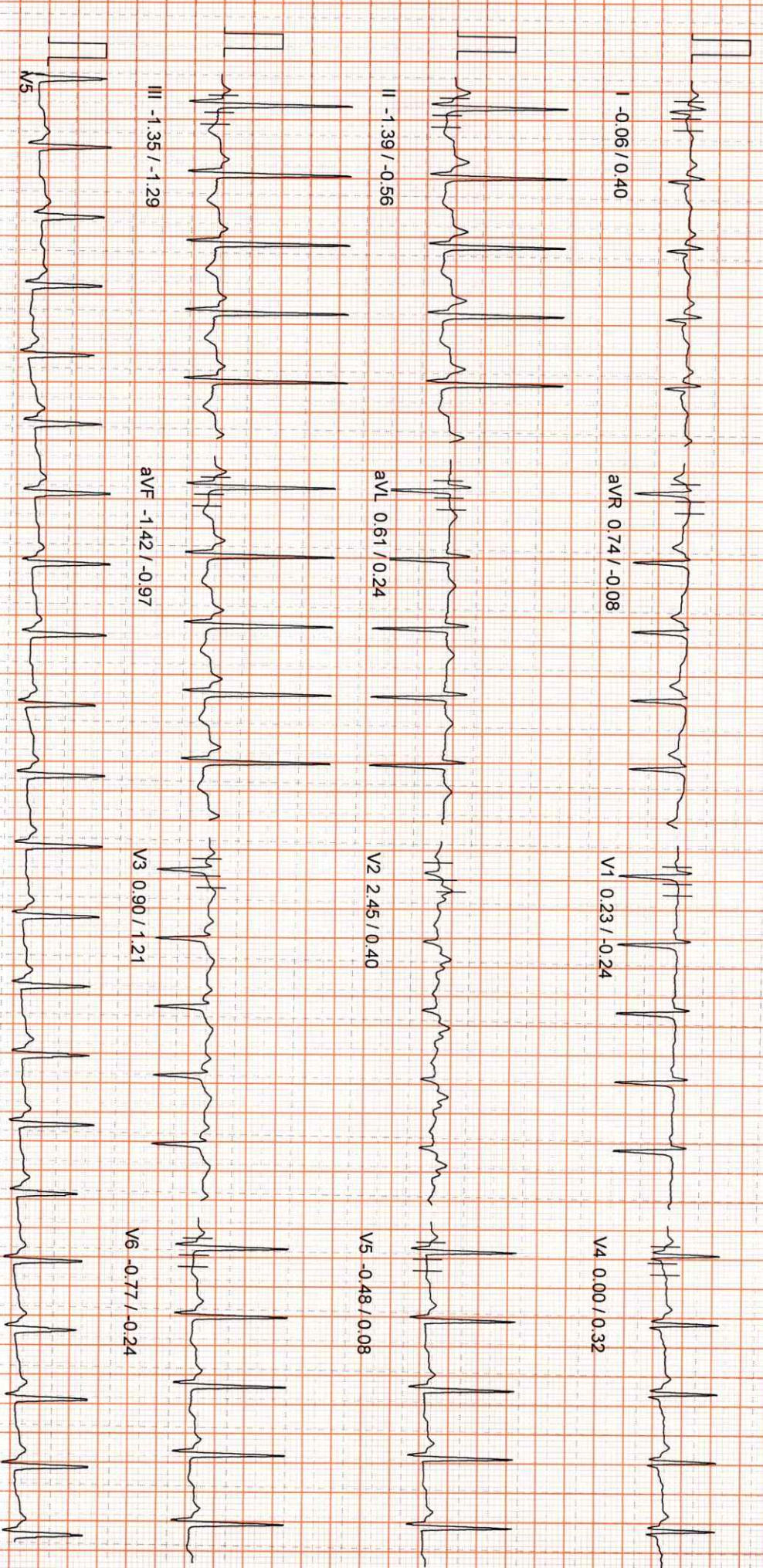

100 Hz
10mm/mv, 25mm/sec

PATIENT ID : 13776 HEIGHT : 0 Cm WEIGHT : 0.00 Kg
PROTOCOL : BRUCE
STAGE : Exercise Stage 1
ST Levels (mm) / ST Slope (mV/s) measured at 80 ms Post J

February 22, 2023 11:57 a
Report time : 12:02 p
PHASE TIME : 03:00 SPEED: 2.7 kmph
STAGE DURATION : 03:00 GRADE: 10.0
HR : 148 bpm BP : 120 / 80 n
QRS Lead : V5 METs : 5.70

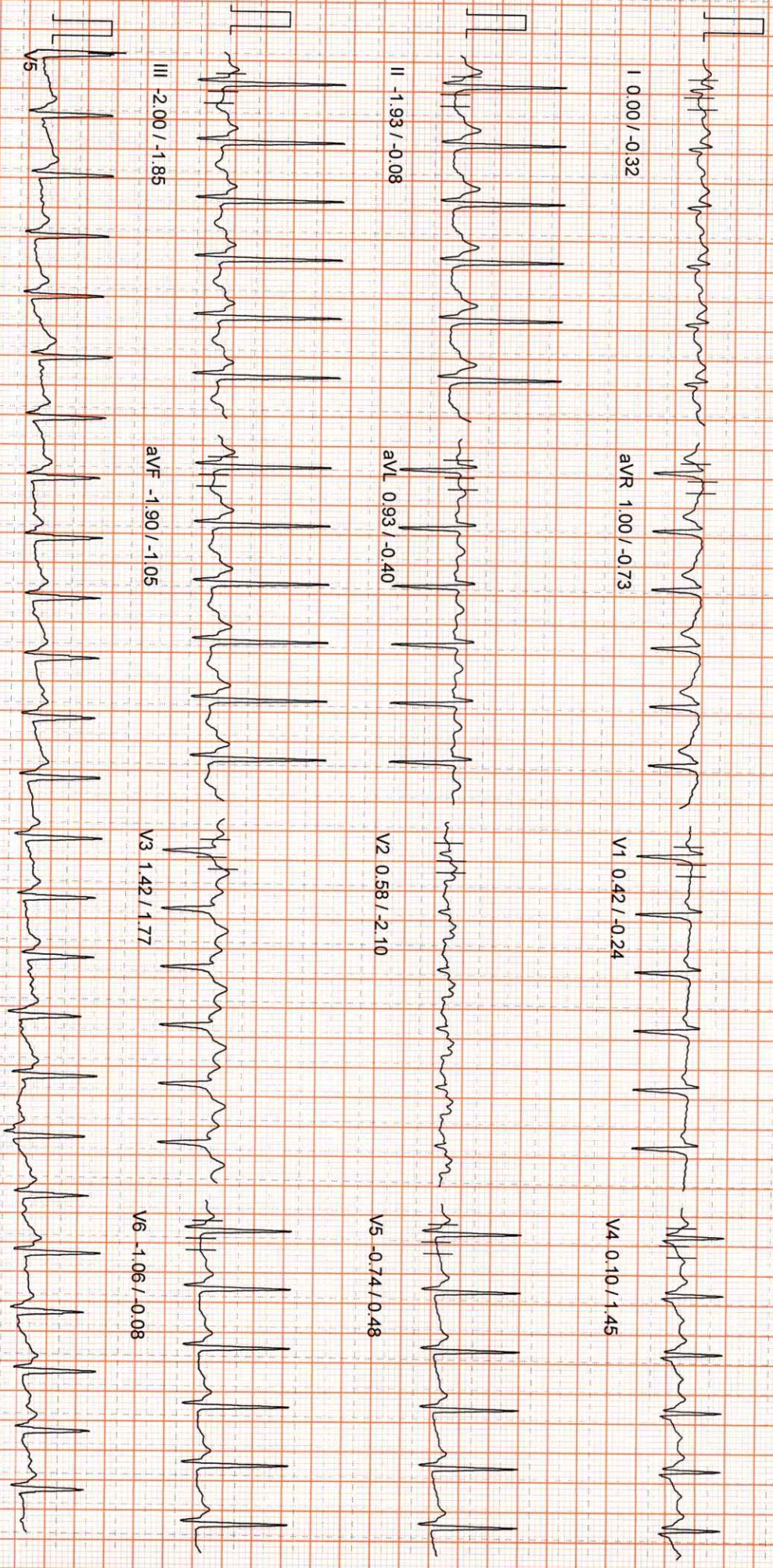

100 Hz
10mm/mv, 25mm/sec

PATIENT ID : 13776 HEIGHT : 0 Cm WEIGHT : 0.00 Kg
 PATIENT NAME : HEMALATHA DEVI 31/F
 PROTOCOL : BRUCE
 STAGE : Exercise Stage 2
 ST Levels (mm) / ST Slope (mV/s) measured at 80 ms Post J

February 22, 2023 11:57 a
 Report time : 12:05 p
 PHASE TIME : 06:00 SPEED: 4.0 kmph
 STAGE DURATION : 03:00 GRADE: 12.0
 HR : 160 bpm BP : 130 / 80 n
 QRS Lead : V5 METs : 8.00

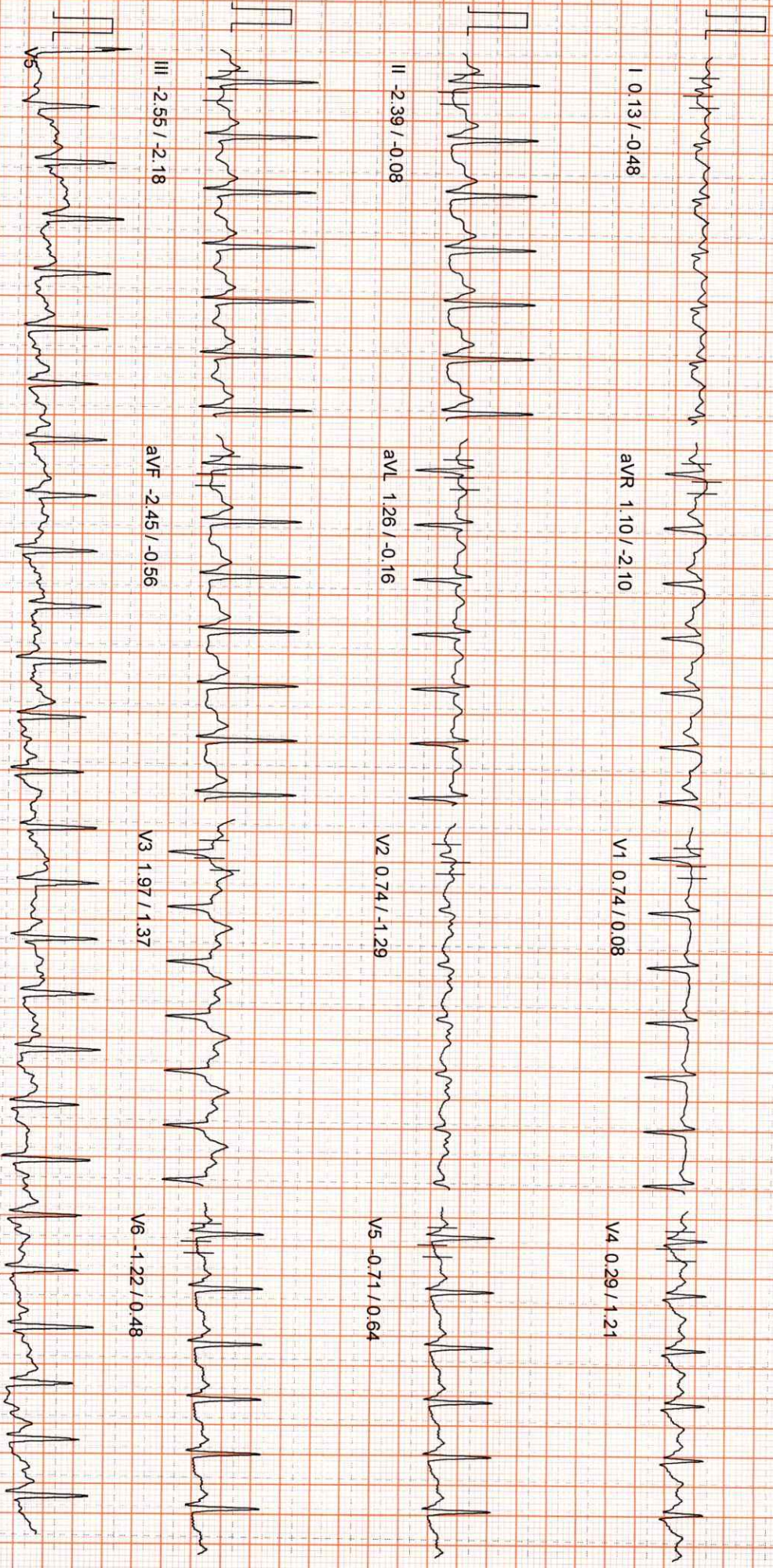

100 Hz

10mm/mv, 25mm/sec

APPLE DIAGNOSTICS

PATIENT ID : 13776 HEIGHT : 0 Cm WEIGHT : 0.00 Kg
PATIENT NAME : HEMALATHA DEVI 31/F

Linked Median Report

PROTOCOL : BRUCE
STAGE : Peak Exercise
ST Levels (mm) / ST Slope (mV/s) measured at 80 ms Post J

February 22, 2023 11:57 a
Report time : 12:07 p
PHASE TIME : 08:01 SPEED: 5.5 kmph
STAGE DURATION : 02:01 GRADE: 14.0
HR : 172 bpm BP : 140 / 90 n
GRS Lead : V5 METs : 10.00

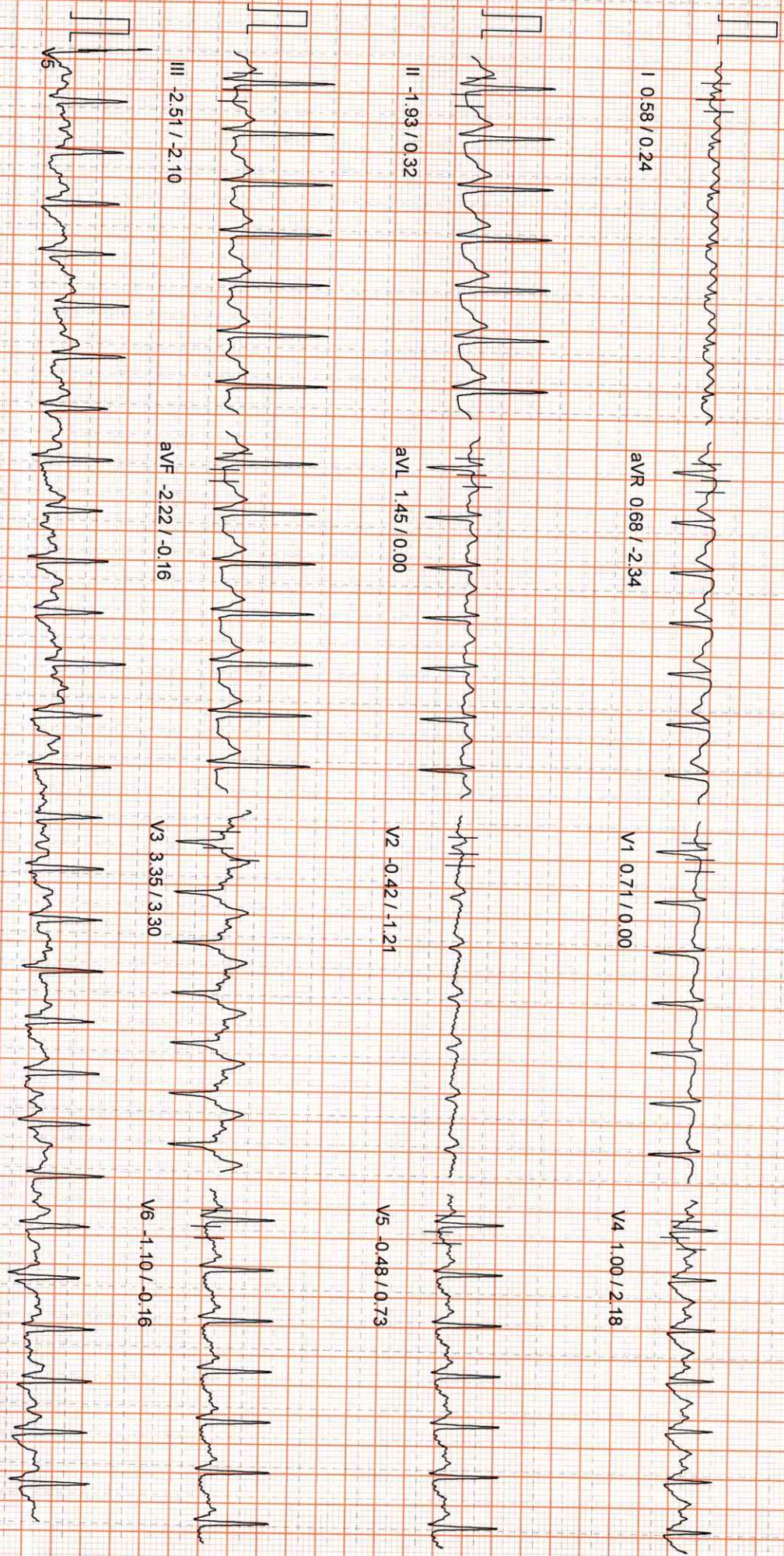

100mV 10mm/mV, 25mm/sec

APPLE DIAGNOSTICS

Linked Median Report

PATIENT ID : 13776 HEIGHT : 0 Cm WEIGHT : 0.00 Kg
PROTOCOL : BRUCE
STAGE : Recovery
ST Levels (mm) / ST Slope (mV/s) measured at 80 ms Post J

February 22, 2023 11:57 a
Report time : 12:08 p
PHASE TIME : 08:01 SPEED: 0.0 kmph
STAGE DURATION : 01:00 GRADE: 0.0
HR : 164 bpm BP : 130 / 90 n
QRS Lead : V5 METS : 1.00

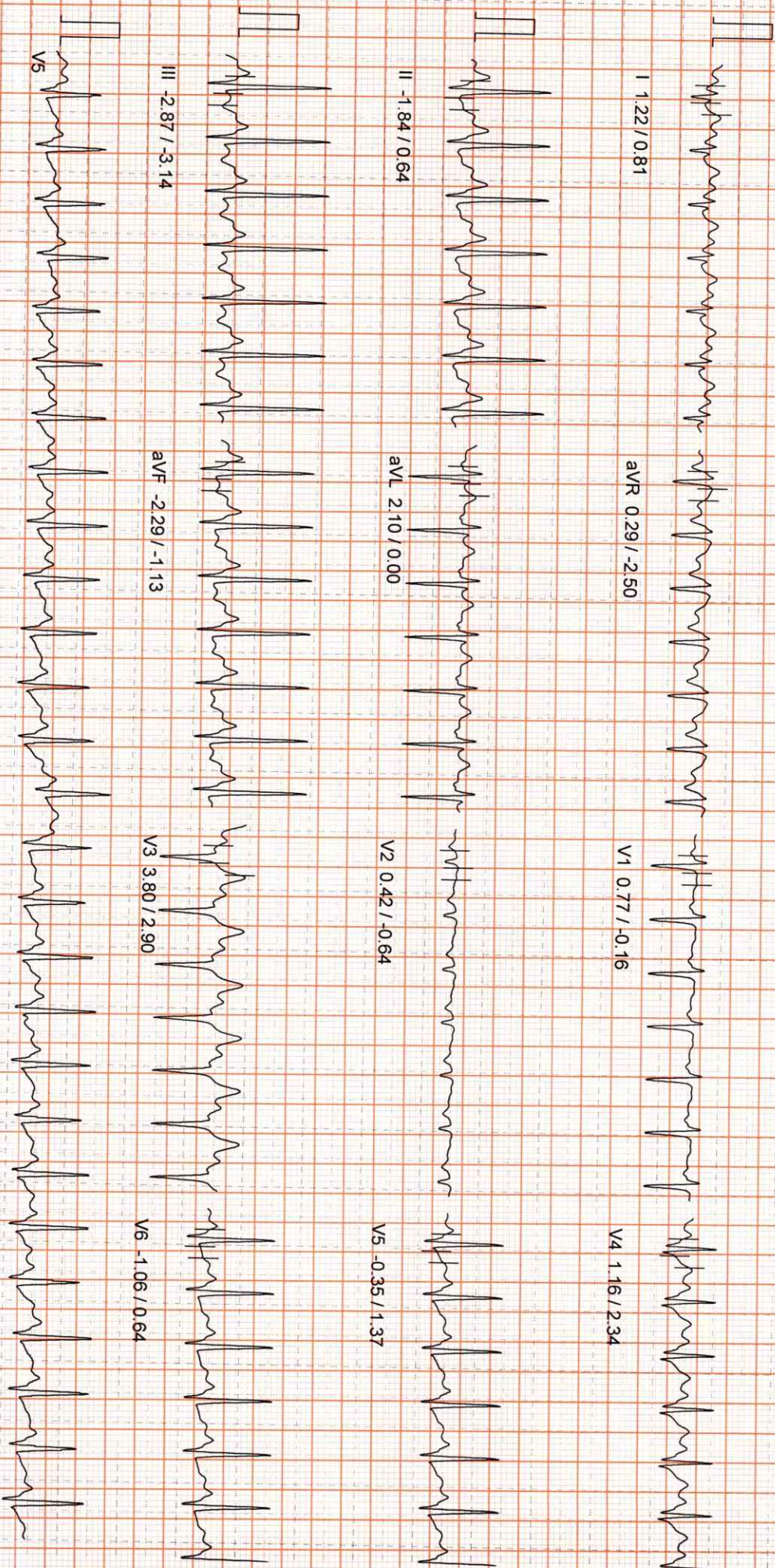

100 Hz

10mm/mv, 25mm/sec

NASAN (C) - ST-Wrn Standard BL 6-91 - Unit Ver 4-20

MICRO MED CHARTS

PATIENT ID : 13776 HEIGHT : 0 Cm WEIGHT : 0.00 Kg
 PATIENT NAME : HEMALATHA DEVI 31/F
 PROTOCOL : BRUCE
 STAGE : Recovery
 ST Levels (mm) / ST Slope (mV/s) measured at 80 ms Post J

February 22, 2023 11:57 a
 Report time : 12:10 p
 PHASE TIME : 08:01 SPEED: 0.0 kmph
 STAGE DURATION : 03:00 GRADE: 0.0
 HR : 144 bpm BP : 120 / 80 n
 QRS Lead : V5 METS : 1.00

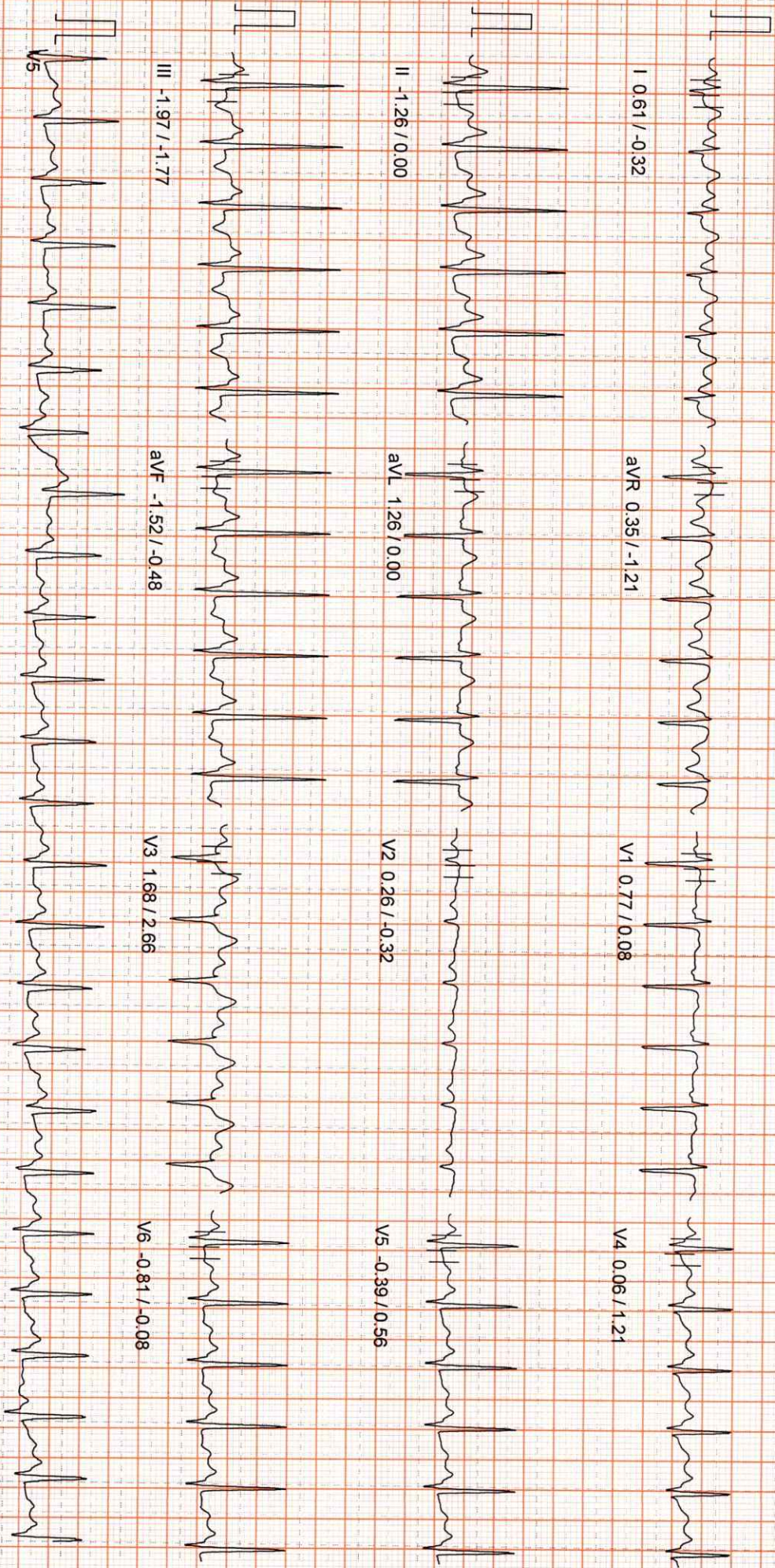

100 Hz
 10mm/mv, 25mm/sec

APPLE DIAGNOSTICS

PATIENT ID : 13776 HEIGHT : 0 Cm WEIGHT : 0.00 Kg
PATIENT NAME : HEMALATHA DEVI 31/F

Linked Median Report

PROTOCOL : BRUCE
STAGE : Recovery
ST Levels (mm) / ST Slope (mV/s) measured at 80 ms Post J

February 22, 2023 11:57 a
Report time : 12:13 p
PHASE TIME : 08:01
STAGE DURATION : 06:00
HR : 136 bpm
SPEED: 0.0 kmph
GRADE: 0.0
BP : 110 / 70 n
QRS Lead : V5 METS : 1.00

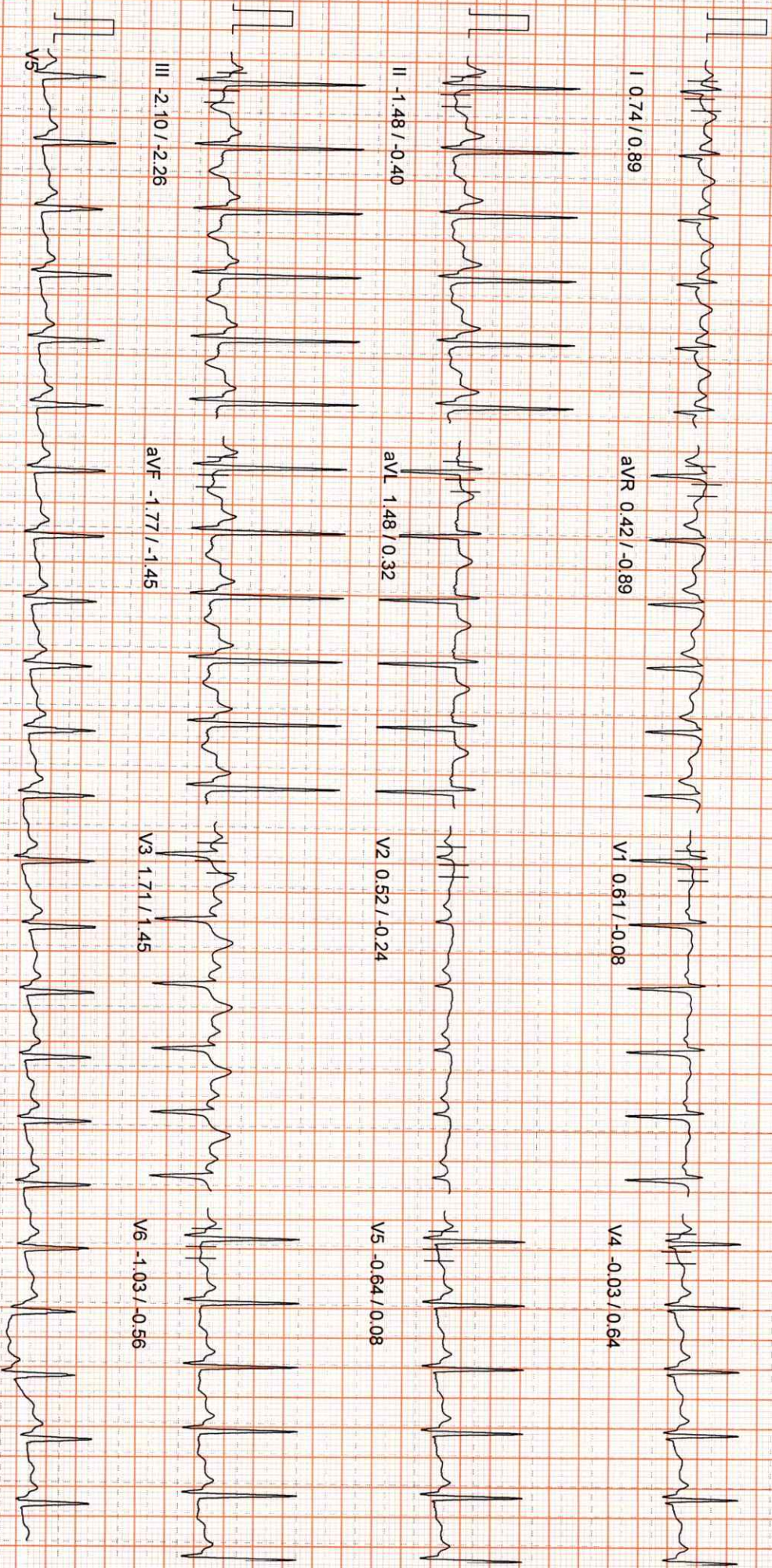

100 HZ

10mm/mv 25mm/sec



Patient ID: 13776 MED	Patient Name: HEMALATHADEVI31YFE
Age:	Sex: F
Accession Number: ACCNO013130	Modality: CR
Referring Physician: MEDIWHEEL	Study: CHEST
Study Date: 22-Feb-2023	

X - RAY CHEST PA VIEW

Trachea is in midline.

Both hila normal in density.

Cardiac silhouette maintained.

Both CP angles are clear.

Both lung parenchyma are normal.

Bony cage and soft tissues are normal.

IMPRESSION: NORMAL STUDY.

For clinical correlation.

Dr. Sukumar.,MDRD
Consultant Radiologist

Date: 23-Feb-2023 10:24:10

ELLETTI, HEL

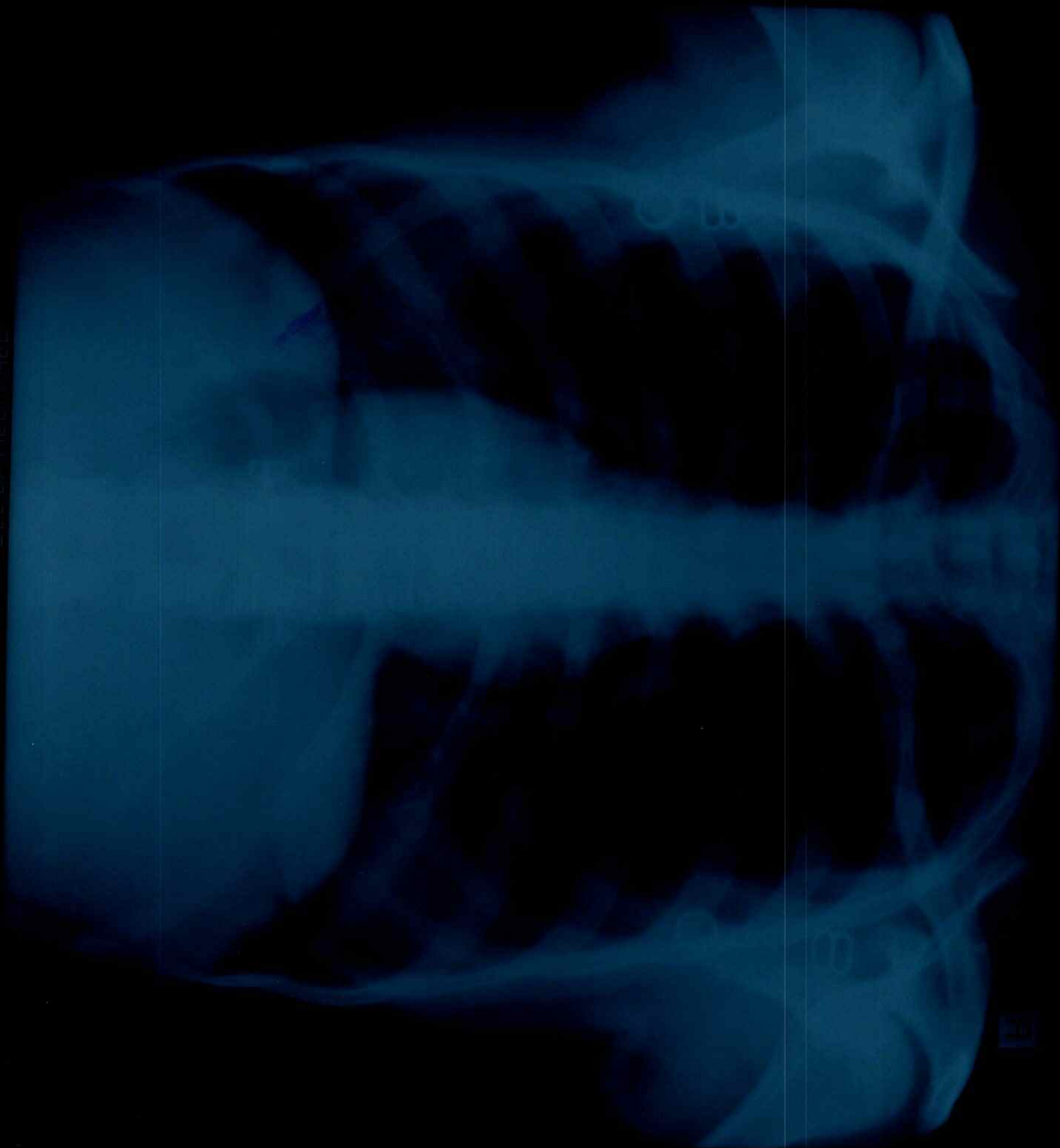

11



Name : **HEMALATHA DEVI**

Age/Gender : 31YEARS/FEMALE

Reff By : MEDIWHEEL

Patient Id : 13776

Sample Drawn Date : 22-Feb-2023

Reported Date : 23-Feb-2023

RADIOLOGY

DEPARTMENT OF RADIOLOGY
ULTRASOUND SCAN OF WHOLE ABDOMEN

LIVER : Normal in size 126 mm with normal echotexture. No focal lesions or dilated biliary radicles.
No IHBD / CBD dilatation. Portal vein is normal.

GALL BLADDER : Distended Normal.

SPLEEN : Normal in size 115 mm with normal echotexture. No focal lesions.

PANCREAS : Head, body, and visualized parts of tail are normal. No focal lesions or peripancreatic collections are seen.

RIGHT KIDNEY : Measuring 96 x 42 mm. Normal in size and echotexture. Pelvicalyceal system is normal. No calculi or hydronephrosis.

LEFT KIDNEY : Measuring 98 x 48 mm. Normal in size and echotexture. Pelvicalyceal system is normal. No calculi or hydronephrosis.

URINARY BLADDER : Well distended and normal. No calculi/wall thickening.

UTERUS : Anteverted (80 x 30 x 42 mm), normal in size with echotexture. No mass lesions. Endometrial echo is normal, measures : 9.7 mm.

OVARIES : Normal in size and echotexture. No focal lesions or cysts are seen.

Right Ovary : Obscured by bowel gas.

Left Ovary : 30 x 20 mm .

No ascites or lymphadenopathy is seen.

IMPRESSION :

*** NO SONOGRAPHIC ABNORMALITY.**

FOR CLINICAL CORRELATION AND FURTHER EVALUATION IF INDICATED.

Radiologist

Assay result should be correlated clinically with other laboratory finding and the total clinical status of the patient.
Note : This Report is subject to the terms and conditions mentioned overleaf

Note : PARTIAL REPRODUCTION OF THIS REPORT IS NOT PERMITTED