



Rama Krishna Multispeciality Hospital

257-A, TALWANDI, KOTA (RAJ.) • Tel : 0744-3562955, M. 9414227325

www.ramakrishnahospital.com | Email : rxkota@gmail.com

Sharma Dny Dihar

DOB - 27/10/74

Mob 9214393111

P-80

OP-120720

ht 178cm

wt 92kg

Age 36y.

BMI 29

Chest - I 100cm

Ch 95cm

Abd - 101cm

Vision (R) (L)

Teeth 8/16/12/12
Gingivitis

ENT - ear wax

Dr. [Signature] भागवत
रामा Krishna
रजि. नं. 20382



B

yer
डॉ. यश भागव
 एम.बी.बी.एस.
 आमाजूषा हॉस्पिटल
 रजि. नं. 20382



RAMA KRISHNA HOSPITAL KOTA

212341 / BRU BHIMARI SHARMA / 38 Yrs / M / 178 Cms / 93 Kg Date: 11-Feb-2023 Refd By : DR MONIKA Examined By:

Stage	Time	Duration	Speed(mph)	Elevation	ME %	Rate	% THR	BP	HRP	PVC	Comments
Supine	00:28	0:28	00.0	00.0	01.0	098	54%	120/82	117	00	
Standing	01:06	0:37	00.0	00.0	01.0	097	53%	120/82	116	00	
HV	01:41	0:36	00.0	00.0	01.0	098	54%	120/82	117	00	
Warm Up	02:23	0:42	00.0	00.0	01.0	094	52%	120/82	112	00	
EXStart	02:32	0:14	01.0	00.0	01.0	113	62%	120/82	135	00	
BRUCE Stage 1	05:37	3:00	01.7	10.0	04.7	137	75%	130/84	178	00	
BRUCE Stage 2	08:37	3:00	02.5	12.0	07.1	152	84%	136/90	206	00	
BRUCE Stage 3	11:37	3:00	03.4	14.0	10.2	171	94%	140/92	239	00	
PeakEx	11:42	0:05	01.1	00.0	10.3	172	95%	140/92	240	00	
Recovery	12:42	1:00	01.1	00.0	04.2	158	87%	140/90	221	00	
Recovery	13:42	2:00	00.0	00.0	01.0	129	71%	140/90	180	00	
Recovery	14:42	3:00	00.0	00.0	01.0	114	63%	136/84	155	00	
Recovery	15:42	4:00	00.0	00.0	01.0	112	52%	136/84	152	00	
Recovery	16:42	5:00	00.0	00.1	01.0	108	59%	130/84	140	00	
Recovery	16:53	5:12	00.0	00.1	01.0	110	60%	130/84	143	00	

FINDINGS :

Exercise Time 09:05
 Max HR Attained 172 bpm 95% of Target 182
 Max BP Attained 140/92
 Max Workload Attained 10.3 Good response to induced stress

Test End Reasons

Test Complete, Heart Rate Achieved, Test Complete, Heart Rate Achieved, Test Complete, Heart Rate Ach

REPORT :

Dr. Yash Bhargava
 006311/22

Doctor : DR YASH BHARGAVA

GOOD HEALTH LAB

BRUCE: Supine(0:29)

212341 / BPAJ BHAIJI SHARMA / 38 YRS / M / 177 CM / 93 KG / HR 98

Date: 11-Feb-2023 08:05:42 PM Age: 38 1.6588 bpm 55% of HR BP: 120/82 mmHg Contained Meds: BLD GM Nolin DM7 (R 0.05) HELLF 39 Hz

4X 30 ms paper

EX Time: 00:00 0.0 mpa, 0.0%
25 mm/sec, 1.0 cm/mV

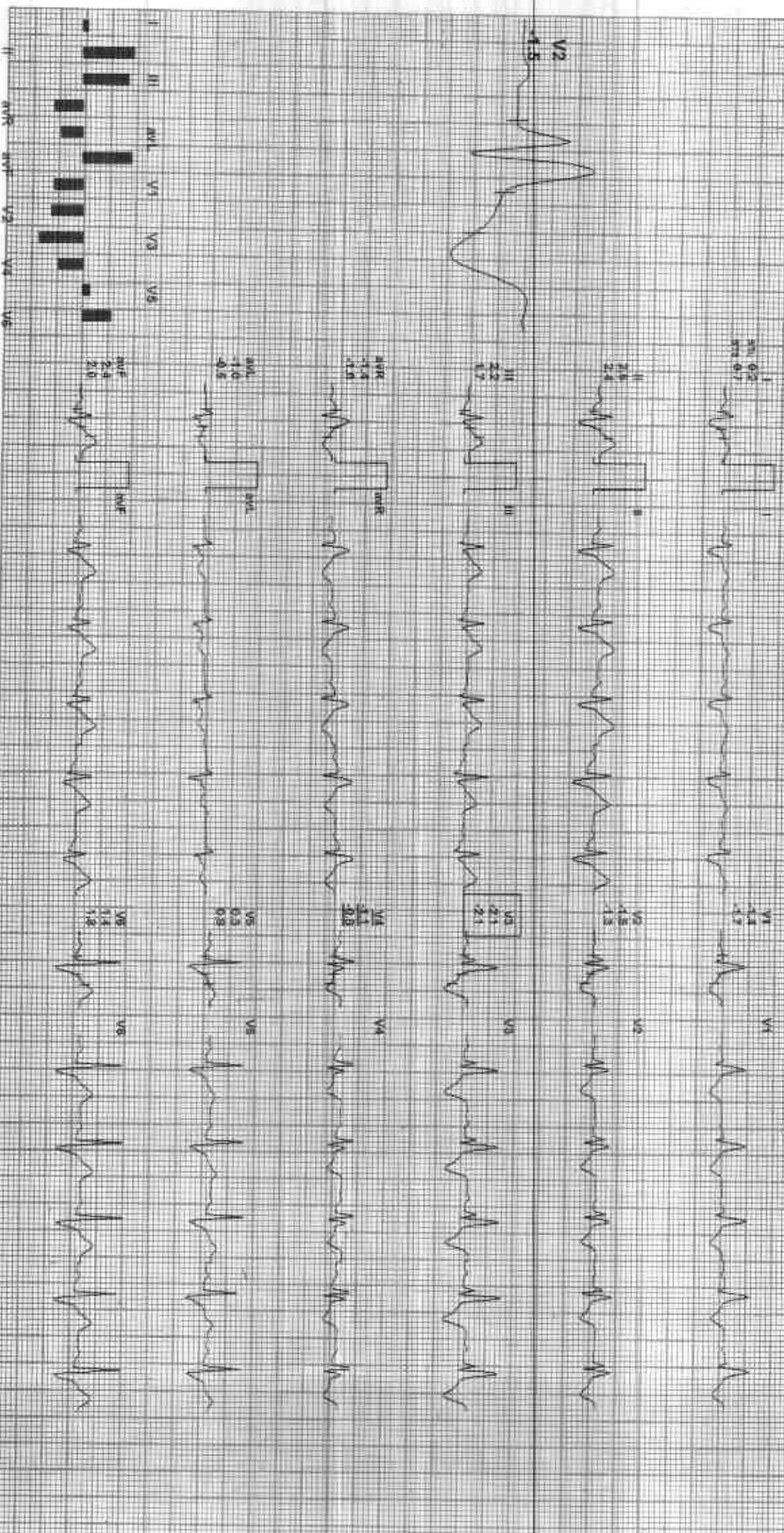

REMARKS:

GOOD HEALTH LAB

212947 / BRU BHARATI SHARMA / 38 Yrs / M / 176 CMs / 32 Kg / HR 97

Date: 11-Feb-2023 03:05:12 PM METS: 1.0/ 97 bpm/ISS% of THR BP: 120/82 mmHg Continued Meds: BLC On, Righty On, Vit 5:05/HR: 35 Hz

EX 20 W/S Power

BRUCE: Standing(0:37)

EXTime: 00:00 0.0 mwt 0.0%

25 minSec: 1.0 ClinW

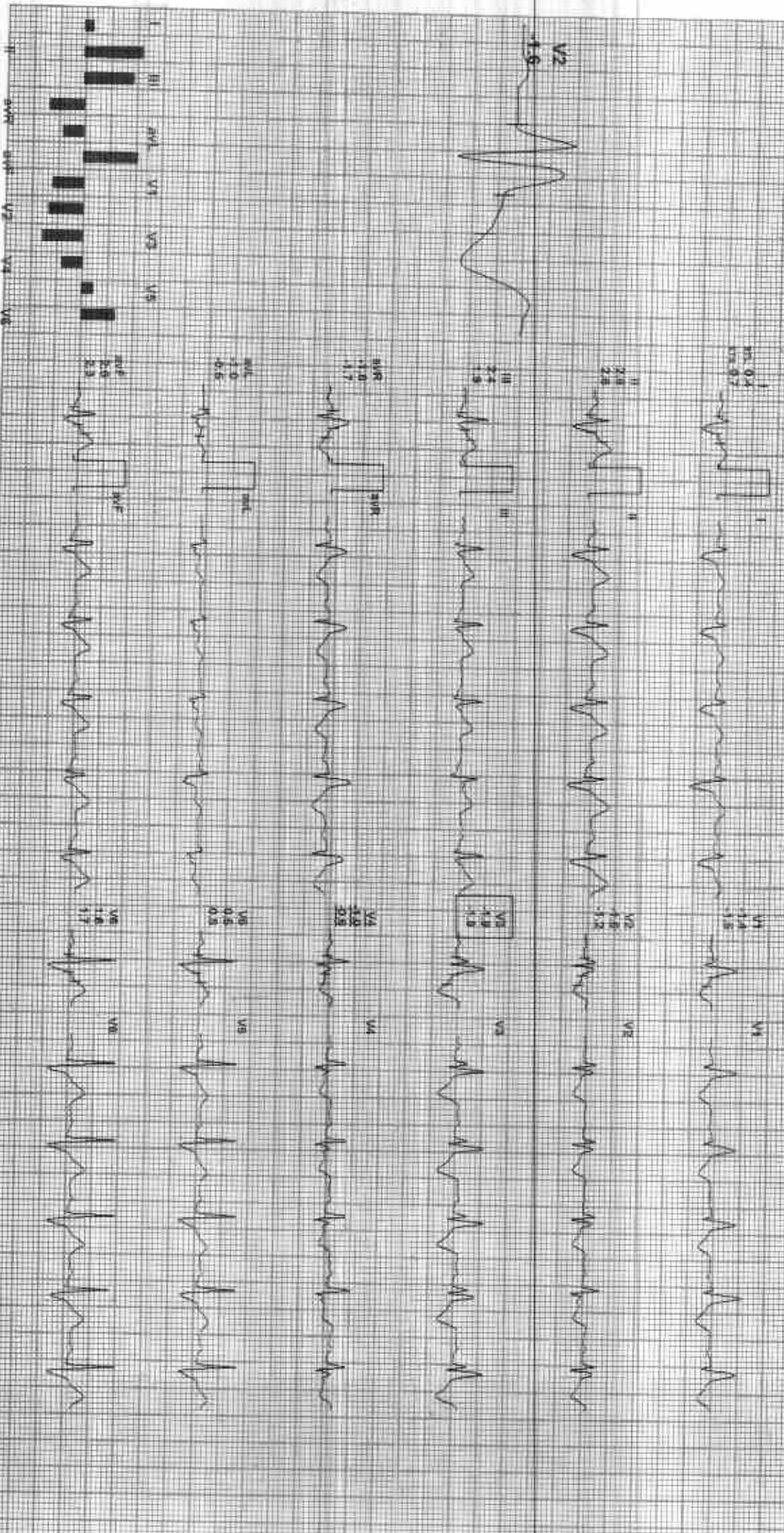

REMARKS:

212347 / BRU BHANU SHARMA / 18 YRS / M / 178 CM / 93 KG / HR: 98

Date: 11-FEB-2023 03:29:12 PM METS: 1.01 98 bpm 54% of THR Sp: 120/82 mmHg Continued Medications: B.C. On Nibex On HF 0.05 Hz E = 35 Hz

4X 60 ms post

ExTime 00:00 0.0 mph 0.0%
25 mm/Sec 1.0 Cm/mV



REMARKS:

GOOD HEALTH LAB

BRUCE: Warm Up(0:42)

212341 / BRUCE, BRUCE, SYLVIA / 38 yrs / M / 178 Cms / 98 Kg / HR 94

Date: 11-Feb-2003 09:05:19 PM METS: 1.0/94 bpm/52% w/ THR BP 120/82 mmHg Constid Meds: 0L.C.Oil, Aldich, Dnt Hf, 0.0512/LF, 35 HZ

AX 50 ms Post

ExTime: 00:00 0.0 mph 0.0%
25 mm/Sec 5.0 cm/mV

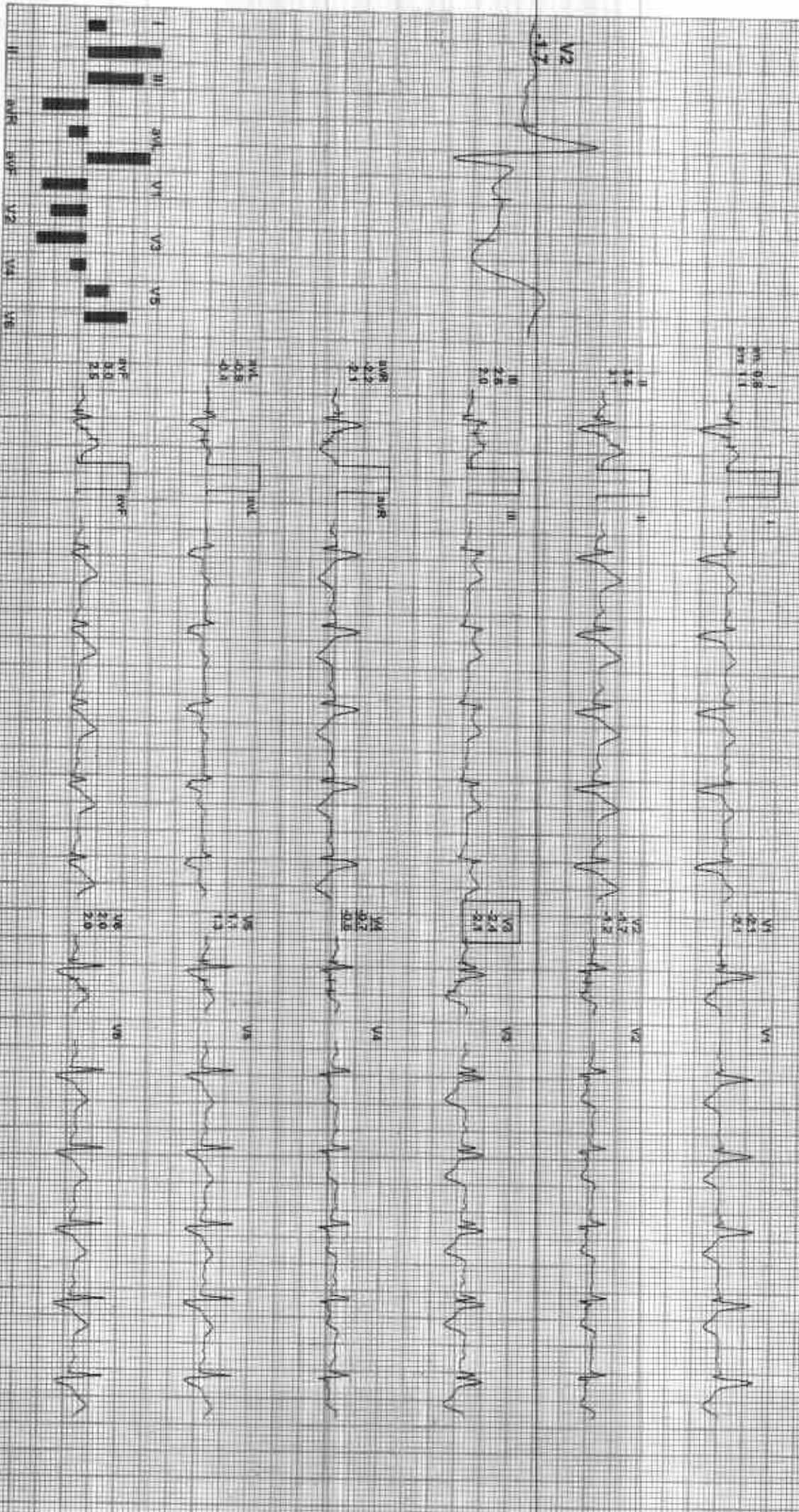

REMARKS:

21234T / BRU BHARI SHARMA / 39 YRS / M / 178 Cms / 98 Kg / HR 543

Date: 11 Feb 2023 03:05:12 PM NUTS: 130 / 113 bpm 52% of HR, BP: 120/82 mmHg Combined Medianu B/C Qw/Noch Qw HF 0.05 HAFE 36 HR

AX 50 His Post 1

Ext Inf: 00:00 1.0 mph 0.0%
2A number: 1.0 Cm/Min

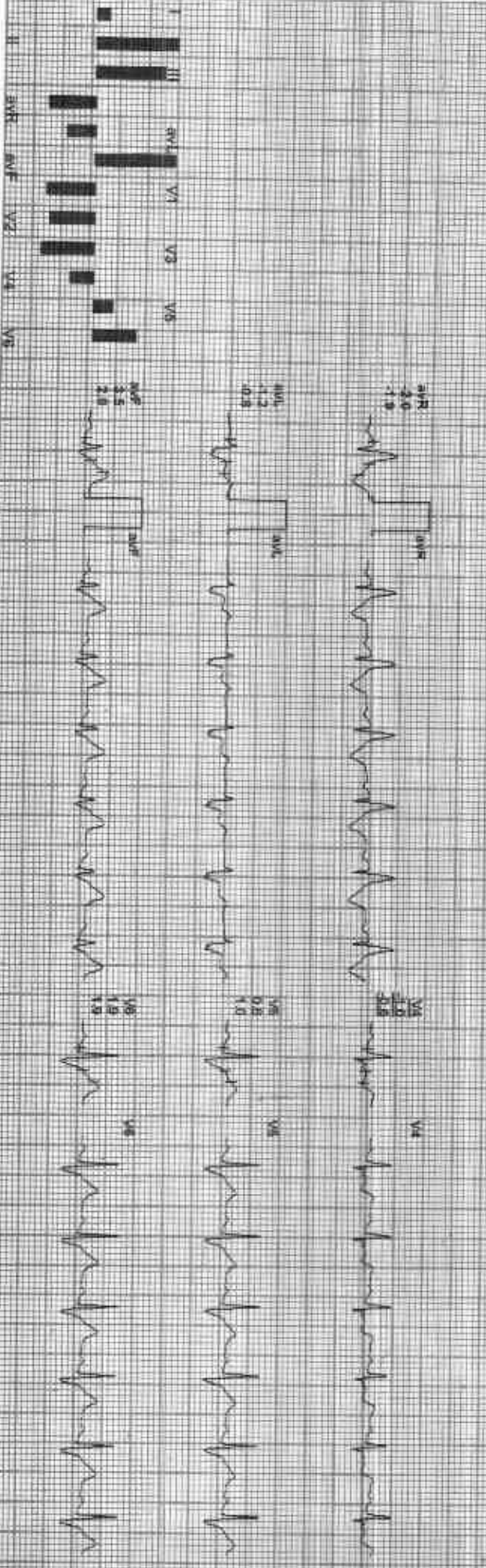
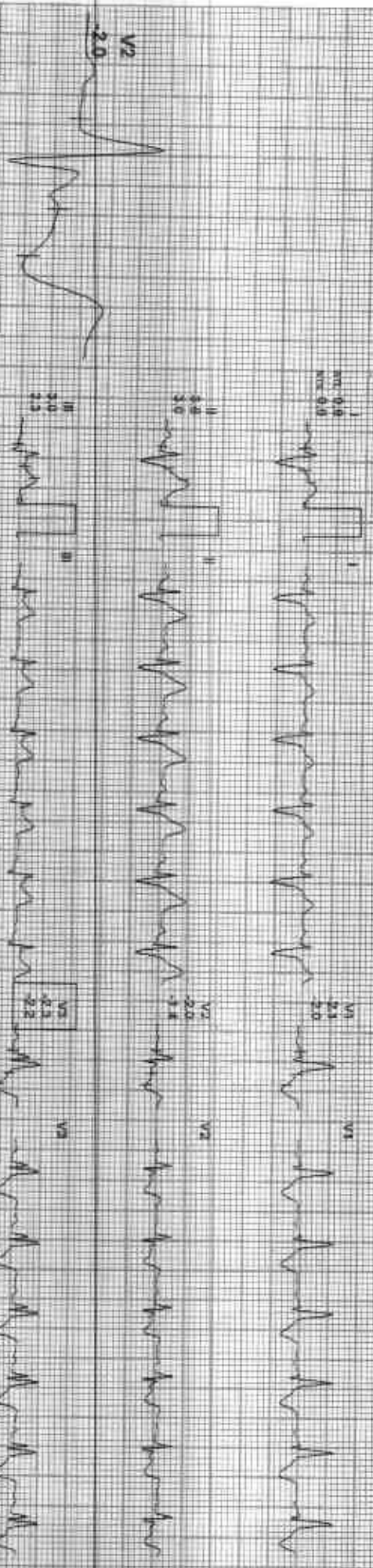

REMARKS:

GOOD HEALTH LAB

BRUCE: Stage 1(3:00)

212341 / BPU BHANU SHARMA / 39 Yrs / M / 178 Gms / 98 Kg / HR 137

DATE: 11-Feb-2023 10:05:12 PM METS: 471.197 bpm / 28% of THR 8P: 13084 minHg Combined Machine/ B/C On Mch/ Dr: HP 0.25 Hz / LF 35 Hz

4X 90 ms Post J

ExTime: 03:00 1.7 mOh 10.0%
25 mm/Sec 1.0 cm/mV

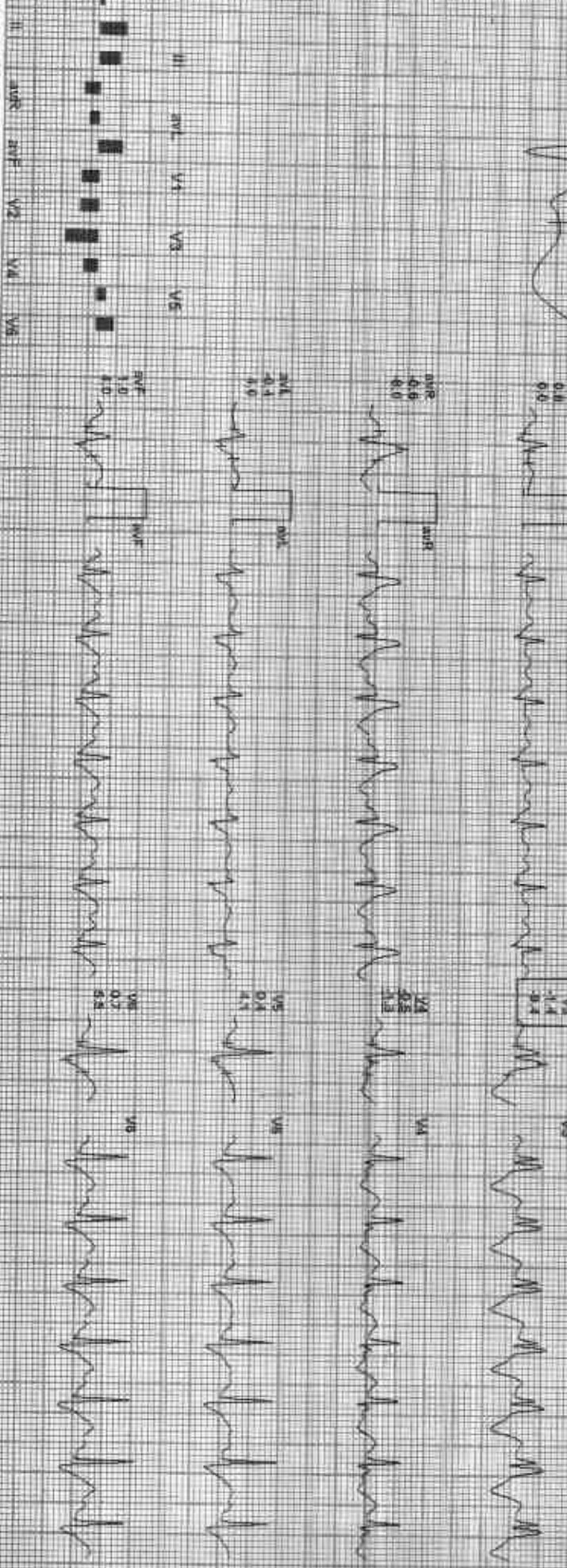
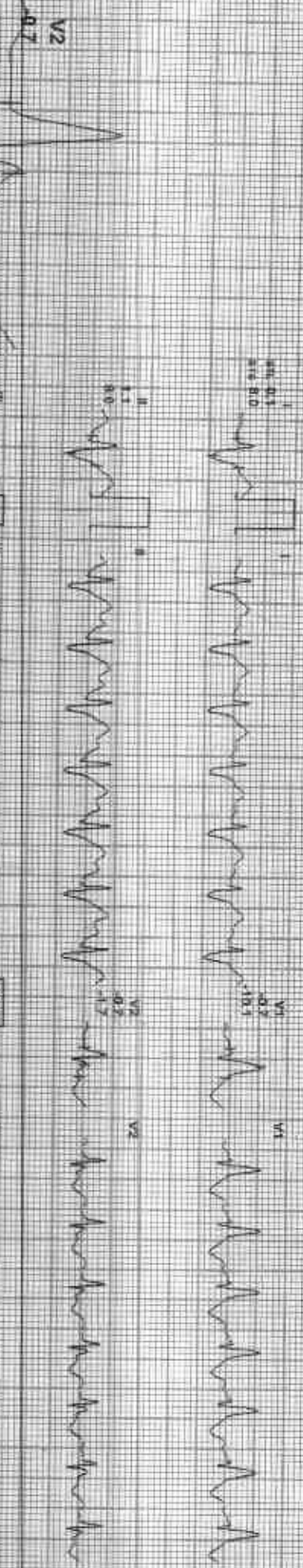

REMARKS:

2123471/EMVU BHARATI SHARMA / 38 YRS / M / 178 Cms / 93 Kg / HR 152

Date: 11 Feb 2023 03:05:12 PM METS: 7.11 152 bpm, 84% of MPR BF: 138/90 mmHg Combined Mediana, SLO On, Motion On, HR 0.05 Hz LF 30 Hz

4X ad ms:post I

Estimate: 06:00 2.5 min 12.0%
25 mm/Sec 1.0 Cm/mV

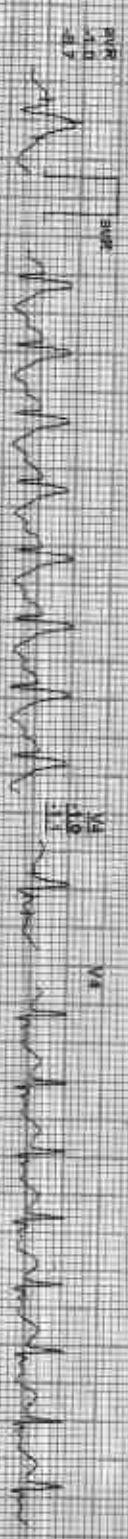
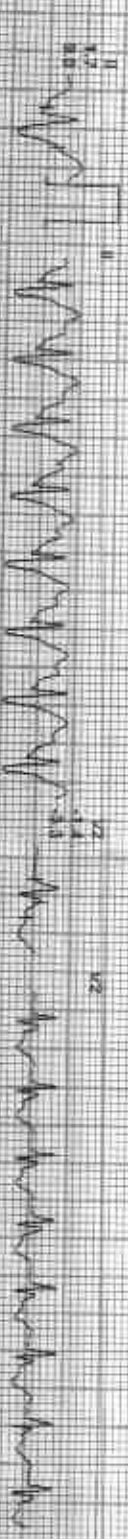

I II AVR AVL V7 V8 V9

REMARKS:

242397 / ERPU BHARU SHARMA 738 Yrs / M / 178 Cms / 93 Kg / HR: 177

Date: 11-Feb-2023 03:05:12 PM Mo: 15: 10:21:01 bpm 84% of ThR SP: 140/92 mmHg Comp: 92 Mod: 6.5 B/C: 0.05 Hz 127.1 30 Hz

4X 40 ms Front

Ext: 09:00 3.4 min 14.0W
26 mm/Sec 1.0 Empty

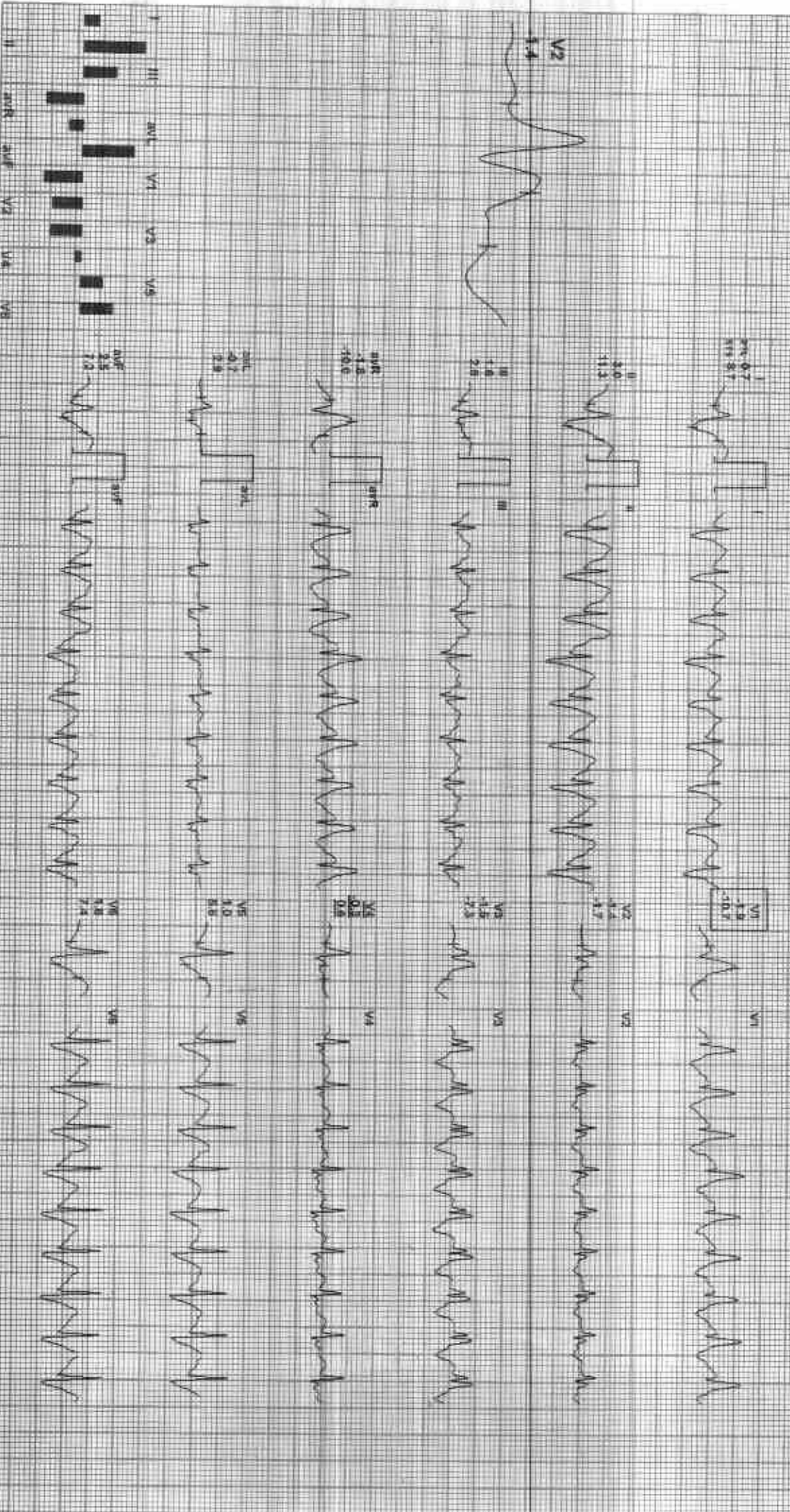

REMARKS:

21234 / BERU BIRANG SUHARMA / 38 YRS / MALE / 178 CM / 93 KG / HR: 172

Date: 13-Feb-2023 12:05:12 PM METS: 10.8 WZ Min 95% of Max Sp: 140/95 mmHg Combined Mediana BLC On: N/A On: H: 0.06 Hz: F: 35 Hz

4X 60 ms Post 1

Ectopic: 0s:06 1.1 m/s, 0.0%
28 ms/sec 1.00x/100

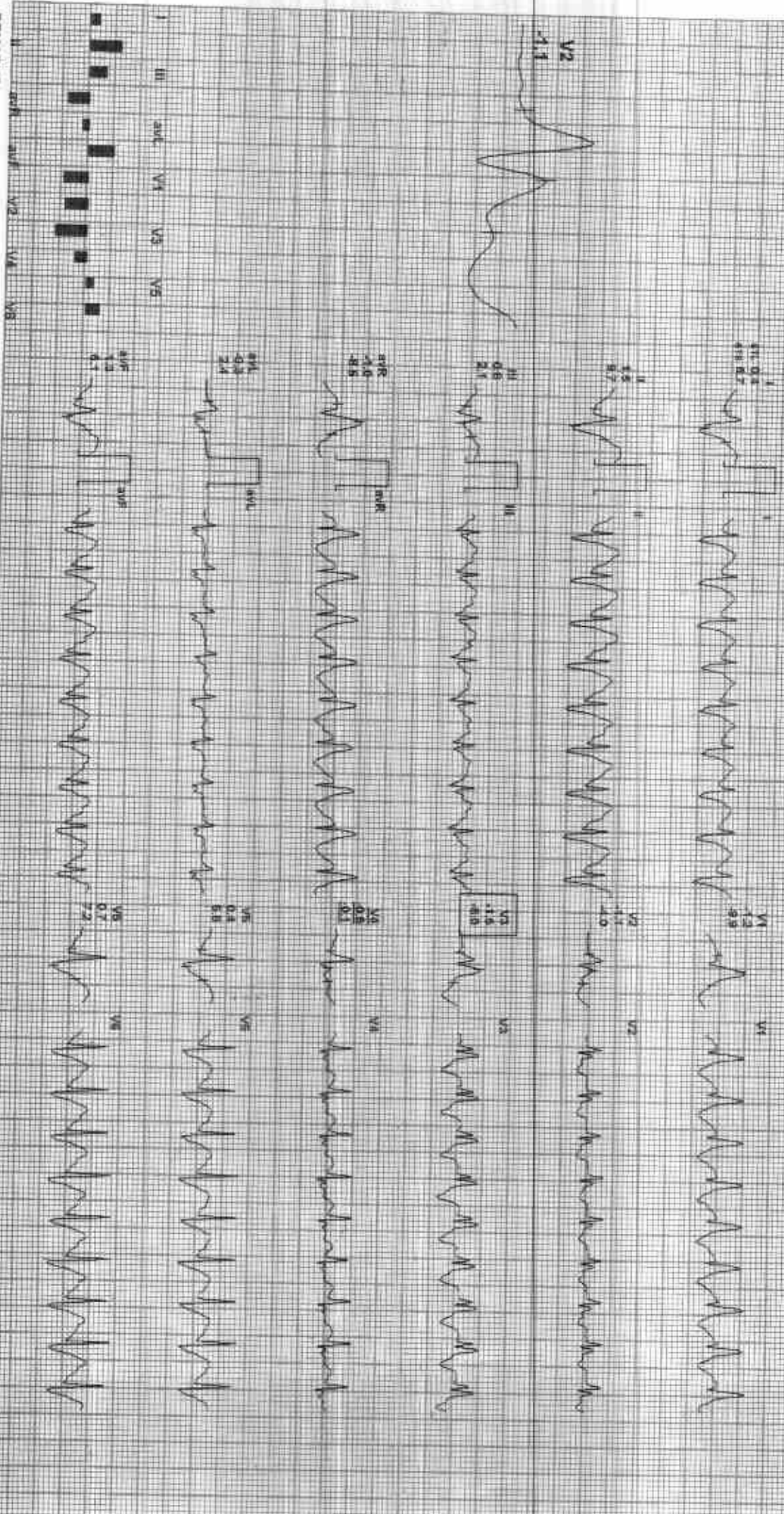

REMARKS:

212344 / BRU BHANU SHARMA / 38 Yrs / M / 178 Cms / 93 Kg / HR : 75B

Date: 11-Feb-2023 15:05:12 PM METS: 4.2 158 bpm 87% of max BP: 140/80 mmHg Contd Meds: Nil Cx: None On file in Hptl: 35 Hp

AX 60 ms Paper

EXTRA: 08.05 4.4 mmHg 0.0%
ZS number: 1.0 cm/Min

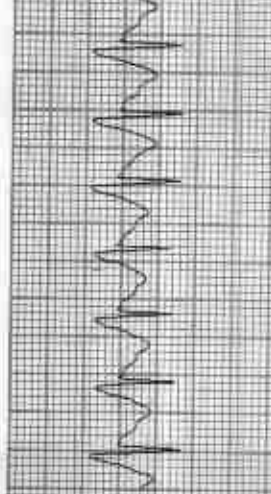
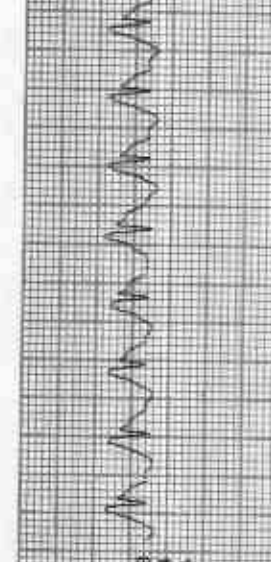
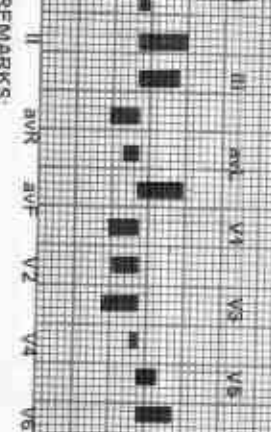
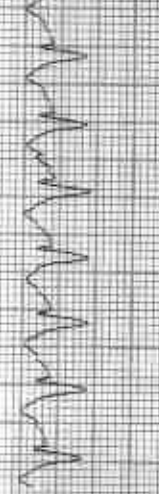
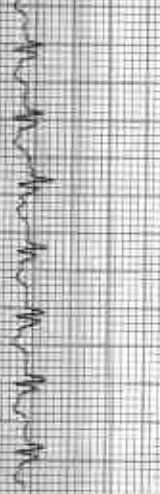

REMARKS:

242344 / BRU / BHADRI SHARMA / 38 YRS / M / 178-Cms / 93 Kg / HR 129

Date: 11-Feb-2023 03:06:12 PM NETS: 1 @ 129 bpm 7% of THR SP: 140/90 mmHg Combined Measure: B.L.C. (iv. (or)) Or: 116 0.08 HOLF 35. Hz

4X 60 ms Post I

Extime: 09:05 0.0 min 4.0%
28 mmSec 1.0 Count

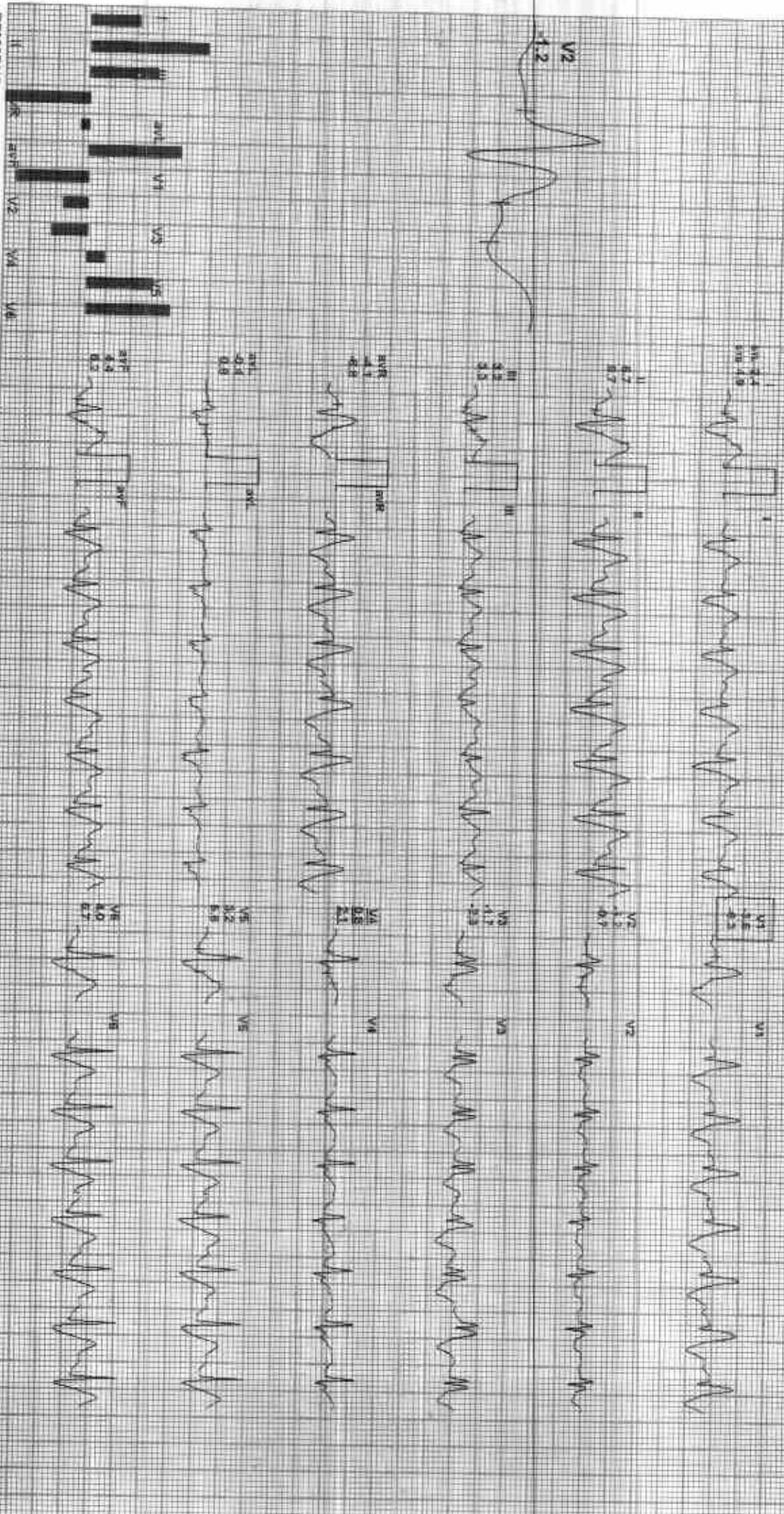

REMARKS:

GOOD HEALTH LAB

212347 / BURL BHARATI SHARMA / 38 Yrs / M / 178 CMS / 98 KG / HR 74

Date: 11-Feb-2023 03:05:12 PM WETS: 1.9 / 114 BPM / 53% of HR BP: 138/84 mmHg Contained Movements: REC: On: No: On: HR: 0.06 Hz LF: 89 Hz

4X 60 ms/Post

Recovery(3:00)

ADL EX

EX Time: 09:05 0.0 min 0.0%

25 mm/sec 5.0 Cm/mv

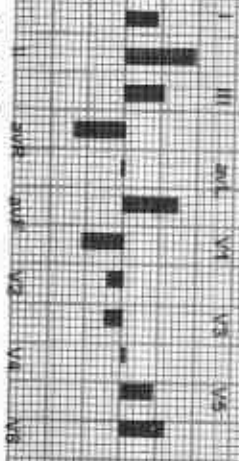
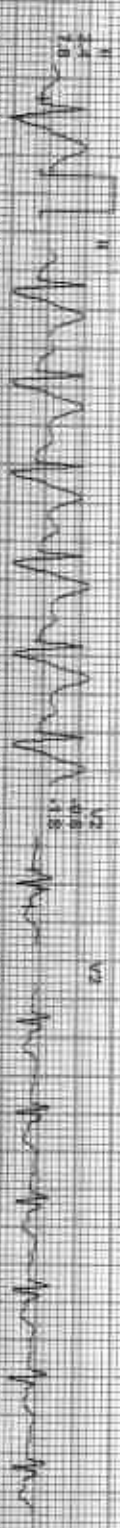

REMARKS:

GOOD HEALTH LAB

212347 BRUN BHARI SHARMA / 39 Yrs / M / 178 CMs / 93 KG / HR 77

Date: 11 Feb 2023 03:06:12 PM ME (S: 1.0) (12 Lpm 62% of HR) BP: 138/84 mmHg Combined Meds: B/C Crv North Crv HE 0.05 / V/L F 56 Hz

4X 20 ms Post J

Recovery(4:00)

4:01 PM

EXTIME: 09:05 11.0 mph 00%

25 (max) Sec 1.0 (max) V



REMARKS:

GOOD HEALTH LAB

212244 / DR. BIHARI SHARMA / 38 YRS / M / 178 CMs / 93 KG / HR 108

Date: 11-Feb-2023 06:05:12 PM METS: 1.0* 408 bpm 89% of HR BP: 130/84 mmHg Cholesterol: None - BLC: 0 - None - GM: 4F-G-05-H2-L-E-36 Hc: 4X (80 hrs Post)

Recovery(5:00)

REG-1X

Estimate: 018.05 0.0 rpm 0.1%
Sensitivity: 1.00 cm/mV

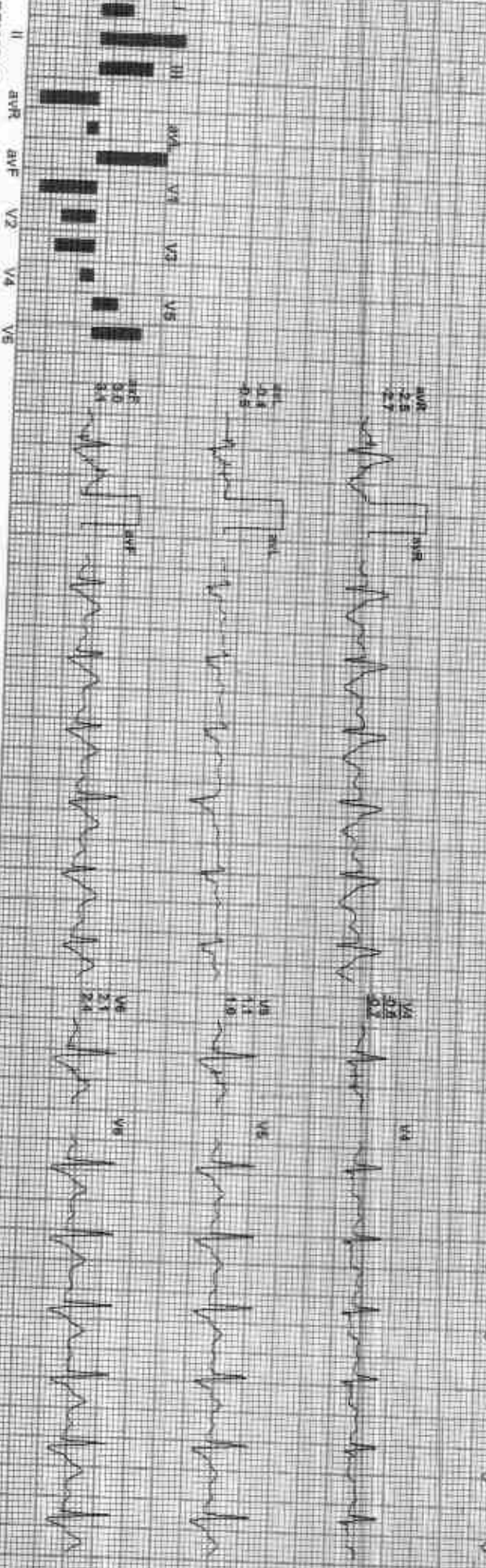
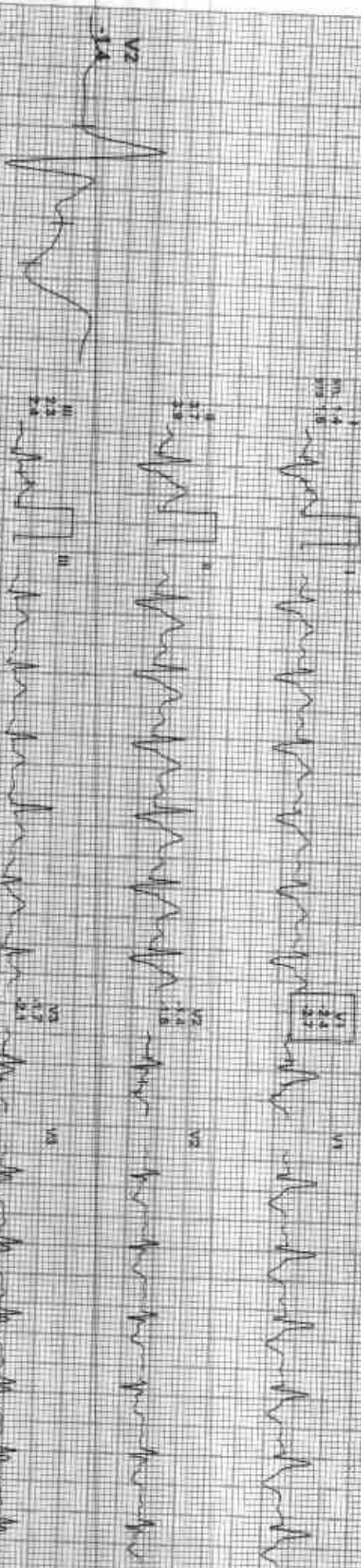

REMARKS:

212341 / BRU BIHARI SYARMA / 38 Yrs / M / 178 Cms / 93 Kg / HR: 110

Date: 1-Feb-2024 05:05:12 PM

AX PO No: Post 1

Ex Time: 09:05 0.0 mPR 0.1%
25 mm/sec 1.0 cm/mV

VR 0.4
VF 0.1

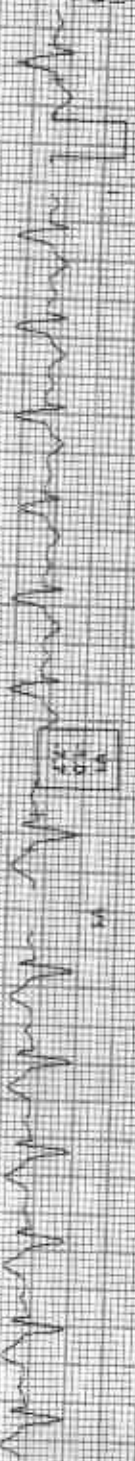

VR 1.4
VF 0.6

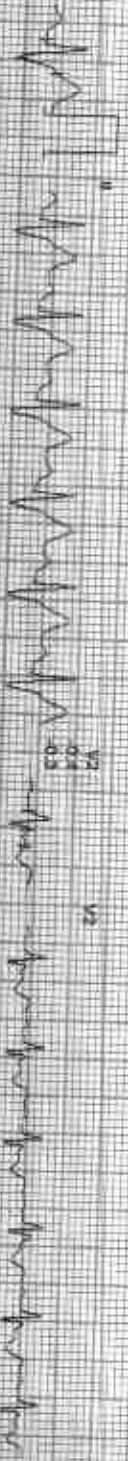

VR 1.1
VF 0.5



VR 0.9
VF 0.4



VR 0.3
VF 3.5



VR 1.2
VF 3.5



REMARKS:

GOOD HEALTH LAB

21231 / BMU BHARATI SHARMA / 738 Yrs / M / 1/5 CHS / 93 KG / HR 80

Date: Mon Sep 20 2022 03:05:12 PM

Average



GOOD HEALTH LAB

212241 / BBU BHARI SHARMA / 38 YRS / M / 178 CMs / 93 KG / HR 101

Date: 11 Feb 2025 03:05:10 PM

Average

101 P1

Stage 2

01 9:06 11.5 mph
02 9:06 12.0 mph
03 9:06 13.0 mph



Stage 3

01 9:06 13.5 mph
02 9:06 14.0 mph
03 9:06 14.5 mph



PeakEx

01 9:06 11.5 mph
02 9:06 12.0 mph
03 9:06 12.5 mph



Recovery

01 9:06 11.5 mph
02 9:06 12.0 mph
03 9:06 12.5 mph



Recovery

01 9:06 11.5 mph
02 9:06 12.0 mph
03 9:06 12.5 mph



Recovery

01 9:06 11.5 mph
02 9:06 12.0 mph
03 9:06 12.5 mph



2/23/11 / GIRI BIKHARI SHARMA / 39 Yrs / M / 178 Cms / 93 Kg / HR 101

Date: 11-Feb-2009 03:06:42 PM

Average

K.P.

Recovery



Recovery



Recovery





GOOD HEALTH LAB

RAMAKRISHNA HOSPITAL

(UNIT OF DR. L. K. BHARGAVA & SONS HUF)



Name: BRJ BIHARI SHRMA		Patient Report	
Age : 37 Years	Gender: Female	PID: 12	Sample Mode: Whole Blood
Dr. Name: DR YASH		Sequence ID: 202302110008	

Run Date: 11/02/2023

Printed ON: 11/02/2023 01:31:45 pm

Parameter	Result	Flags	Units	Limits
WBC	4.3		$\times 10^3 / \mu\text{L}$	4-10
LYMP#	1.3		$\times 10^3 / \mu\text{L}$	1-5
MID#	0.2		$\times 10^3 / \mu\text{L}$	0.1-1.5
GRAN#	2.8		$\times 10^3 / \mu\text{L}$	2-7
LYMP%	31.4		%	20-40
MID%	6.7		%	3-15
GRAN%	61.9	H	%	40-60
RBC	4.01		$\times 10^6 / \mu\text{L}$	3.8-4.8
HGB	9.3	L	g/dL	12-15
HCT	29.1	L	%	36.1-44.3
MCV	72.5	L	fL	83-103
MCH	23.1	L	pg	27-32
MCHC	31.9		g/dL	31.5-34.5
RDW-CV	19.6	H	%	11.6-15.4
RDW-SD	36.6	L	fL	39-46
PLT	173		$\times 10^3 / \mu\text{L}$	150-410
MPV	9.7		fL	5.9-12.3
PCT	0.167	L	%	0.22-0.44
PDW	16.4		%	8.3-25
PLCR	42.1	H	%	16.3-36.3
PLCC	72.8		$\times 10^5 / \mu\text{L}$	--

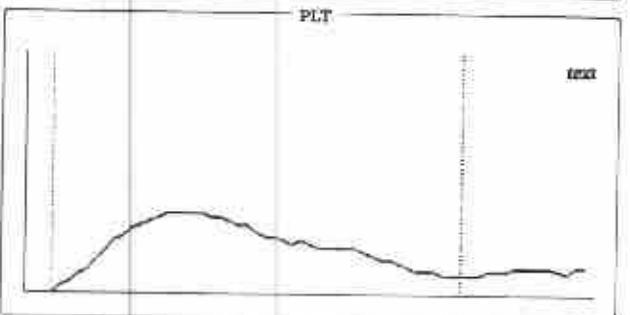
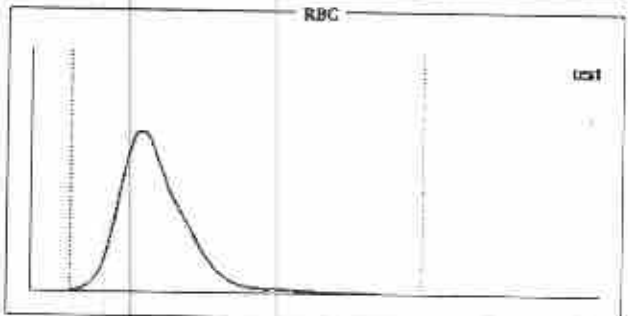
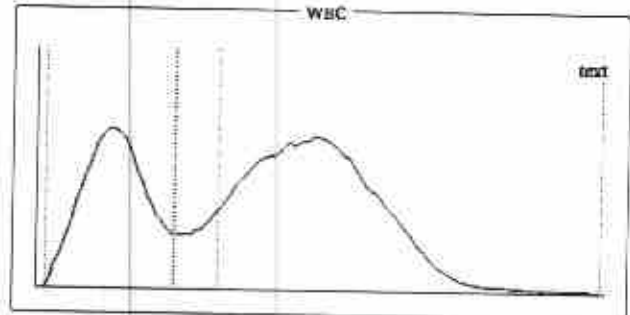

Histogram Flags:

?Large Immature Cells, ?Microcytosis, ?Microcytic Anemia

Comments:

Signature of Technician

Dr. Preeti Pathak
MD (Pathology)
Reg. No. - 24703/15880

Conditions of Reporting :

We use best of the kits from international Market & the quality control is done by putting up Fresh standard/Control with each running.
The reported result are for information and for interpretation of the Referring Doctor only
Results of tests may vary from laboratory to laboratory and also in some parameters time to time for the same patient.
This report is not valid for any medico-legal purposes.
Result of card test are limited by time of Reading the card.

Dr. Preeti Pathak, MD. (Path.)
Reg. 24703/15880

Signature of Pathologist

257-A, Sheela Chaudhary Road, Talwandi, KOTA-5 (Raj.)

Tel 0744-3562955, Mob.: 9414227325, 9610209797 | E-mail : rxkota@gmail.com



GOOD HEALTH LAB

RAMAKRISHNA HOSPITAL

(UNIT OF DR. L.K. BHARGAVA & SONS HUF)



PATIENT'S NAME: **BRIJ SHARMA**

AGE/SEX : **37 Years/Male**

LAB NO. : **0182**

DATE : **11/02/2023**

REF. BY : **Dr. YASH BHARGAVA**

HAEMATOTOLOGY

Test Name	Test Results	Normal Range
Blood Group Rh Factor		
TEST	RESULT	
BLOOD GROUP	= "B"	
Rh FACTOR	= POSITIVE	
ESR	12 MM in 1st hr.	0-20 MM in 1st hr.

BIO-CHEMISTRY

Test Name	Test Results	Normal Range
Blood Sugar Fasting	94.00 mg/dL	70.00-110.00 mg/dL
Serum for Gamma Glutamyl Transferase	32.00 U/L	9.00-52.00 U/L
Serum Alkaline Phosphatase	119.00 IU/L	0.00-270.00 IU/L
URIC ACID	4.2 mg/dl	2.3 - 6.1 (Female) 3.6 - 8.2 (Male)
Aspartate-Aminotransferase (AST/SGOT)	22.00 IU/L	0.00-38.00 IU/L
Alanine-Aminotransferase (ALT/SGPT)	19.00 IU/L	0.00-40.00 IU/L
BUN	16.00 mg/dL	15.00-45.00 mg/dL
Creatinine	0.72 mg/dL	0.70-1.30 mg/dL

Signature of Technician

Conditions of Reporting :

We use best of the kits from international Market & the quality control is done by putting up Fresh standard/Control with each running.
The reported result are for information and for interpretation of the Referring Doctor only
Results of tests may vary from laboratory to laboratory and also in some parameters time to time for the same patient.
This report is not valid for any medico-legal purposes.
Result of card test are limited by time of Reading the card.

257-A, Sheela Chaudhary Road, Talwandi, KOTA-5 (Raj.)

Tel 0744-3562955, Mob.: 9414227325, 9610209797 | E-mail : rxkota@gmail.com

Dr. Preeti Pathak
MD (Pathology)
Reg. No.-24703/15880

Dr. Preeti Pathak, MD. (Path.)
Reg. 24703/15880

Signature of Pathologist



GOOD HEALTH LAB

RAMAKRISHNA HOSPITAL

(UNIT OF DR. L.K. BHARGAVA & SONS HUF)



PATIENT'S NAME: **BRIJ SHARMA**

AGE/SEX : **37 Years/Male**

LAB NO. : **0182**

DATE : **11/02/2023**

REF. BY : **Dr. YASH BHARGAVA**

OTHER

Glycosylated Hb (HbA1C)

TEST	VALUE	REFERENCE VALUE
HBA1C	5.5 %	Excellent Control < 5.5% Good Control : 5.5 to 7.00% Fair Control : 7.00 to 8.00% Poor Control : > 8.0 %

NOTE :-

HbA1C is done on the spot with the latest Nycocard Reader 2, a test based on spectral reflectance. The assay used here is boronate affinity. Remember, the HbA1C is not the same as the glucose level. It is far superior to the blood glucose reading & it gives an average reading for the past 8-12 weeks.

ORGAN PANEL

Lipid Profile

TEST	TEST VALUE	UNIT	NORMAL VALUE
Serum Cholesterol	185.0	mg/dL	130-200 mg%
Triglyceride	105.0	mg/dL	Up to 150 mg%
HDL Cholesterol	41.0	mg/dL	30-70 mg%
LDL Cholesterol	122.0	mg/dL	Up to 150 mg%
VLDL Cholesterol	22.0	mg/dL	Up to 80 mg %
Total Cholesterol/HDL Ratio	4.51		0.0-4.97
LDL/HDL Cholesterol Ratio	2.91		0.0-3.55

Signature of Technician

Conditions of Reporting :

We use best of the kits from international Market & the quality control is done by putting up Fresh standard/Control with each running. The reported result are for information and for interpretation of the Referring Doctor only. Results of tests may vary from laboratory to laboratory and also in some parameters time to time for the same patient. This report is not valid for any medico-legal purposes. Result of card test are limited by time of Reading the card.

257-A, Sheela Chaudhary Road, Talwandi, KOTA-5 (Ra.)

Tel 0744-3562955, Mob.: 9414227325, 9610209797 | E-mail : rckota@gmail.com

Dr. Preeti Pathak
MD (Pathology)
Reg. No.- 24703/15880

Dr. Preeti Pathak, MD. (Path.)
Reg. 24703/15880

Signature of Pathologist



GOOD HEALTH LAB

RAMAKRISHNA HOSPITAL

(UNIT OF DR. L.K. BHARGAVA & SONS HUF)



PATIENT'S NAME: **BRIJ SHARMA**

AGE/SEX : 37 Years/Male

LAB NO. : 0182

DATE : 11/02/2023

REF. BY : Dr. YASH BHARGAVA

BIO-CHEMISTRY

Test Name	Test Results		Normal Range
Serum Total Protein A/G Ratio			
Total Proteins	7.10	g/dL	6.0-8.5
Albumin	4.30	g/dL	3.4-5.0
Globulin	2.80	g/dL	2.3-3.5
A/G Ratio	1.53:1		1.0-2.3
Serum Bilirubin			
Test Interval	Test Value	Unit	Typical Reference
Total Bilirubin	0.60	mg/dL	0.0 - 1.0
Direct Bilirubin	0.10	mg/dL	0.0 - 0.25
Indirect Bilirubin	0.50	mg/dL	0.2 - 1.0

Signature of Technician

Conditions of Reporting :

We use best of the kits from international Market & the quality control is done by putting up Fresh standard/Control with each running.
The reported result are for information and for interpretation of the Referring Doctor only
Results of tests may vary from laboratory to laboratory and also in some parameters time to time for the same patient.
This report is not valid for any medico-legal purposes.
Result of card test are limited by time of Reading the card.

257-A, Sheela Chaudhary Road, Talwandi, KOTA-5 (Raj.)

Tel 0744-3582955, Mob.: 9414227325, 9610209797 | E-mail : rxkota@gmail.com

Dr. Preeti Pathak
(Pathology)
Reg. No. - 24703/15880

Dr. Preeti Pathak, MD. (Path.)
Reg. 24703/15880

Signature of Pathologist



GOOD HEALTH LAB

RAMAKRISHNA HOSPITAL

(UNIT OF DR. L.K. BHARGAVA & SONS HUP)



PATIENT'S NAME: **BRIJ SHARMA**

AGE/SEX : **37 Years/Male**

LAB NO. : **0182**

DATE : **11/02/2023**

REF. BY : **Dr. YASH BHARGAVA**

CLINICAL PATHOLOGY

Urine-Routine Examination

PHYSICAL & CHEMICAL

REFERENCE VALUE

Colour	: Pale Yellow	
Apperance	: Clear	Clear
Reaction (pH)	: 5.8	4.5 - 6.5
Sp. Gravity	: 1.008	1.000 - 1.035
Albumin	: Nil	Negative
Glucose	: Nil	Negative

MICROSCOPIC

RBC	: Absent	1-2 /HPF
WBC	: Absent	1-2 /HPF
Epit.Cells	: Absent	1-2 /HPF
Crystals	: Nil	
Cast	: Nil	
Other	: Nil	

Signature of Technician

Conditions of Reporting :

We use best of the kits from international Market & the quality control is done by putting up Fresh standard/Control with each running.
The reported result are for information and for interpretation of the Referring Doctor only
Results of tests may vary from laboratory to laboratory and also in some parameters time to time for the same patient.
This report is not valid for any medico-legal purposes.
Result of card test are limited by time of Reading the card.

257-A, Sheela Chaudhary Road, Talwandi, KOTA-5 (Raj.)

Tel 0744-3562955, Mob.: 9414227325, 9610209797 | E-mail : rckota@gmail.com

Dr. Preeti Pathak
MD (Pathology)
Reg. No. - 24703/15880

Dr. Preeti Pathak, MD. (Path.)
Reg. 24703/15880

Signature of Pathologist



GOOD HEALTH LAB

RAMAKRISHNA HOSPITAL

(UNIT OF DR. L.K. BHARGAVA & SONS HUF)



PATIENT'S NAME: **BRIJ SHARMA**

AGE/SEX : **37 Years/Male**

LAB NO. : **0182**

DATE : **11/02/2023**

REF. BY : **Dr. YASH BHARGAVA**

CHEMILUMINESCENCE BY CENTAUR CP

TEST	OBSERVED VALUE	NORMAL RANGE
Tri Iodothyronine (T3)	1.32 ng/ml	0.60-1.81 ng/ml
Total Thyronine (T4)	9.66 ug/dl	3.20-12.6 ug/dl
Thyroid Stimulating Hormone (TSH)	1.85 uIU/ml	Adults: 0.5 - 5.50 uIU/ml 1- 30 days : 0.52 - 16.00 1mo - 5yrs: 0.46 - 8.10 6 - 18 yrs : 0.36 - 6.00

SUMMARY:

T3 & T4 : Primary malfunction of the thyroid gland may result in excessive (hyper) or below normal (hypo) release of

T3 & T4. Disease in any portion of the thyroid - pituitary-hypothalamus system may influence the levels of

T3 & T4.

T4 levels are sensitive and superior indicator of hypothyroidism.

T3 levels better define hyperthyroidism, is an excellent indicator of the ability of thyroid to respond

to both

stimulatory and suppressive tests.

TSH : Circulating TSH levels are important in evaluating thyroid function. TSH is used in the differential diagnosis

of primary (thyroid) from secondary (pituitary) and tertiary (hypothalamus) hypothyroidism. In primary

hypothyroidism, TSH levels are elevated, while in secondary and tertiary hypothyroidism, TSH levels are low.

In primary hyperthyroidism, T3 & T4 levels are elevated and low or undetectable TSH.

Dr. Preeti Pathak
MD (Pathology)
Reg. No. 24703/15880

Signature of Technician

Conditions of Reporting :

We use best of the kits from International Market & the quality control is done by putting up Fresh standard/Control with each running.

The reported result are for information and for interpretation of the Referring Doctor only

Results of tests may vary from laboratory to laboratory and also in some parameters time to time for the same patient.

This report is not valid for any medico-legal purposes.

Result of card test are limited by time of Reading the card.

257-A, Sheela Chaudhary Road, Talwandi, KOTA-5 (Raj.)

Tel 0744-3562955, Mob.: 9414227325, 9610209797 | E-mail : rikota@gmail.com

Dr. Preeti Pathak, MD. (Path.)
Reg. 24703/15880

Signature of Pathologist



GOOD HEALTH LAB

RAMAKRISHNA HOSPITAL

(UNIT OF DR. L.K. BHARGAVA & SONS HUP)



PATIENT'S NAME: **BRIJ SHARMA**

AGE/SEX : **37 Years/Male**

LAB NO. : **0182**

DATE : **11/02/2023**

REF. BY : **Dr. YASH BHARGAVA**

RADIO-DIAGNOSIS

X-RAY CHEST PA VIEW

1. Both the lung fields are clear. Bronchovascular markings are within normal limits.
2. Both the hilar shadows are of normal size and shape, density.
3. Heart shadows appears central, normal in size and shape.
4. Trachea is in midline.
5. Both the domes of diaphragm are clear and sharp.
6. Both the C.P. angles are clear.
7. Bony cage and soft tissue shadows are normal.

IMPRESSION : Normal chest radiograph.

=====

Preeti
M.B.B.S. D.M.B.

Signature of Technician

Conditions of Reporting :

We use best of the kits from international Market & the quality control is done by putting up Fresh standard/Control with each running. The reported result are for information and for interpretation of the Referring Doctor only. Results of tests may vary from laboratory to laboratory and also in some parameters time to time for the same patient. This report is not valid for any medico-legal purposes. Result of card test are limited by time of Reading the card.

257-A, Sheela Chaudhary Road, Talwandi, KOTA-5 (Raj.)

Tel 0744-3562955, Mob.: 9414227325, 9610209797 | E-mail : r.kota@gmail.com

Dr. Preeti Pathak, MD. (Path.)
Reg. 24703/15880

Signature of Pathologist



GOOD HEALTH LAB

RAMAKRISHNA HOSPITAL

(UNIT OF DR. L.K. BHARGAVA & SONS HUF)



PATIENT'S NAME: BRIJ SHARMA

AGE/SEX : 37 Years/Male

LAB NO. : 0182

DATE : 11/02/2023

REF. BY : Dr. YASH BHARGAVA

ULTRA SONOGRAPHY

SONOGRAPHY FOR WHOLE ABDOMEN

LIVER: Appear normal in size, Non-tender with smooth & regular contour. Parenchymal echopattern appears homogeneous. The IHBR & hepatic vein radicals are not dilated. No evidence of focal echopoor / echorich lesion. Portal vein diameter is normal 10 mm. CBD diameter normal 03 mm.

GALL BLADDER: Gall bladder is physiologically distended & normal in size, shape & contour. Walls are smooth & regular with normal thickness. There is no evidence of cholelithiasis. The Murphy's sign is negative.

PANCREAS: Normal in size, shape, contour. There is no evidence of focal lesion. Pancreatic duct is not dilated. Pancreatic substance show homogeneous parenchymal echopattern. Paraortic lymph nodes & SMA appear normal.

SPLEEN: Normal in size & echopattern. Vessels seen in splenic hilum are not dilated.

KIDNEYS: Appear normal in size, shape, position, contour, cortical echogenicity & pelvicalyceal system. The corticomedullary demarkation is fair & ratio appears normal. There is no evidence of hydronephrosis, Nephrolithiasis.

Size right kidney 101 mm. X 78 mm.

Size left kidney 103 mm. X 79 mm.

Signature of Technician

Conditions of Reporting :

We use best of the kits from international Market & the quality control is done by putting up Fresh standard/Control with each running. The reported result are for information and for interpretation of the Referring Doctor only. Results of tests may vary from laboratory to laboratory and also in some parameters time to time for the same patient. This report is not valid for any medico-legal purposes. Result of card test are limited by time of Reading the card.

257-A, Sheela Chaudhary Road, Talwandi, KOTA-5 (Raj.)

Tel: 0744-3562955 Mob: 9414227325, 9610209797 | E-mail: rxkota@gmail.com

Dr. Preeti Pathak, MD. (Path.)
Reg. 24703/15880

Signature of Pathologist



GOOD HEALTH LAB

RAMAKRISHNA HOSPITAL

(UNIT OF DR. L.K. BHARGAVA & SONS HUF)



PATIENT'S NAME: BRIJ SHARMA

AGE/SEX : 37 Years/Male

LAB NO. : 0182

DATE : 11/02/2023

REF. BY : Dr. YASH BHARGAVA

URI.BLADDER: Bladder walls are smooth & normal in thickness. There is No evidence of mass / stone in the lumen. Bladder capacity appears normal & postvoid Residual volume not significant.

PROSTATE: Normal in shape, contour & parenchymal echogenicity. Its capsule is intact and there is no evidence of focal lesion. Size 23 X 26 X 23 mm. Volume 11 gms.

SPECIFIC: No evidence of retroperitoneal mass/free fluid in peritoneal cavity.

IMPRESSION: Ultrasonographic findings are s/o of normal study.

in Bg
डॉ. मोहिनी भार्गवा
रजि. नं. 036311/2014

Signature of Technician

Conditions of Reporting :

We use best of the kits from international Market & the quality control is done by putting up Fresh standard/Control with each running.
The reported result are for information and for interpretation of the Referring Doctor only
Results of tests may vary from laboratory to laboratory and also in some parameters time to time for the same patient.
This report is not valid for any medico-legal purposes.
Result of card test are limited by time of Reading the card:-

257-A, Sheela Chaudhary Road, Talwandi, KOTA-5 (Raj.)

Tel 0744-3562955. Mob.: 9414227325, 9610209797 | E-mail : rxkota@gmail.com

Dr. Preeti Pathak, MD. (Path.)
Reg. 24703/15880

Signature of Pathologist

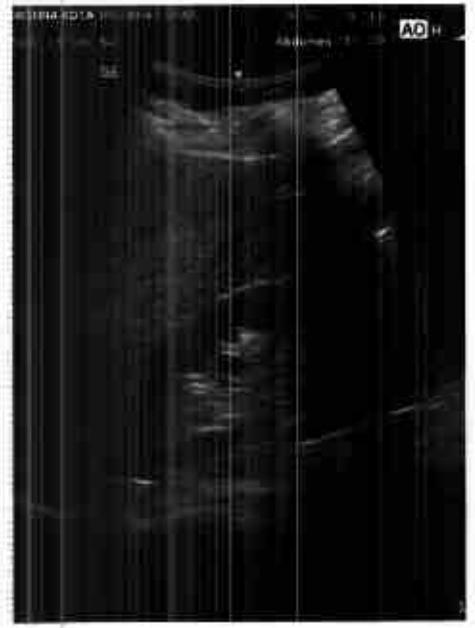

GOOD HEALTH LAB

ANKA KRISHNA HOSPITAL, SONGA

Patient Information

ID: 000967

Name: SRID SHARMA

Age: 45

Sex: M

Height: 170

Time/Date: 11:09:40 11/02/23

ECG Settings

Filtering Mode: AUTO 1

Gain: 10 mm/mV

Speed: 25mm/Sec

Filter: 0.5-150Hz

Motion: ON

Syncron Lead: 11

ALLENBROS PICES-A-103 (Ver-1.2M)

APLW CC

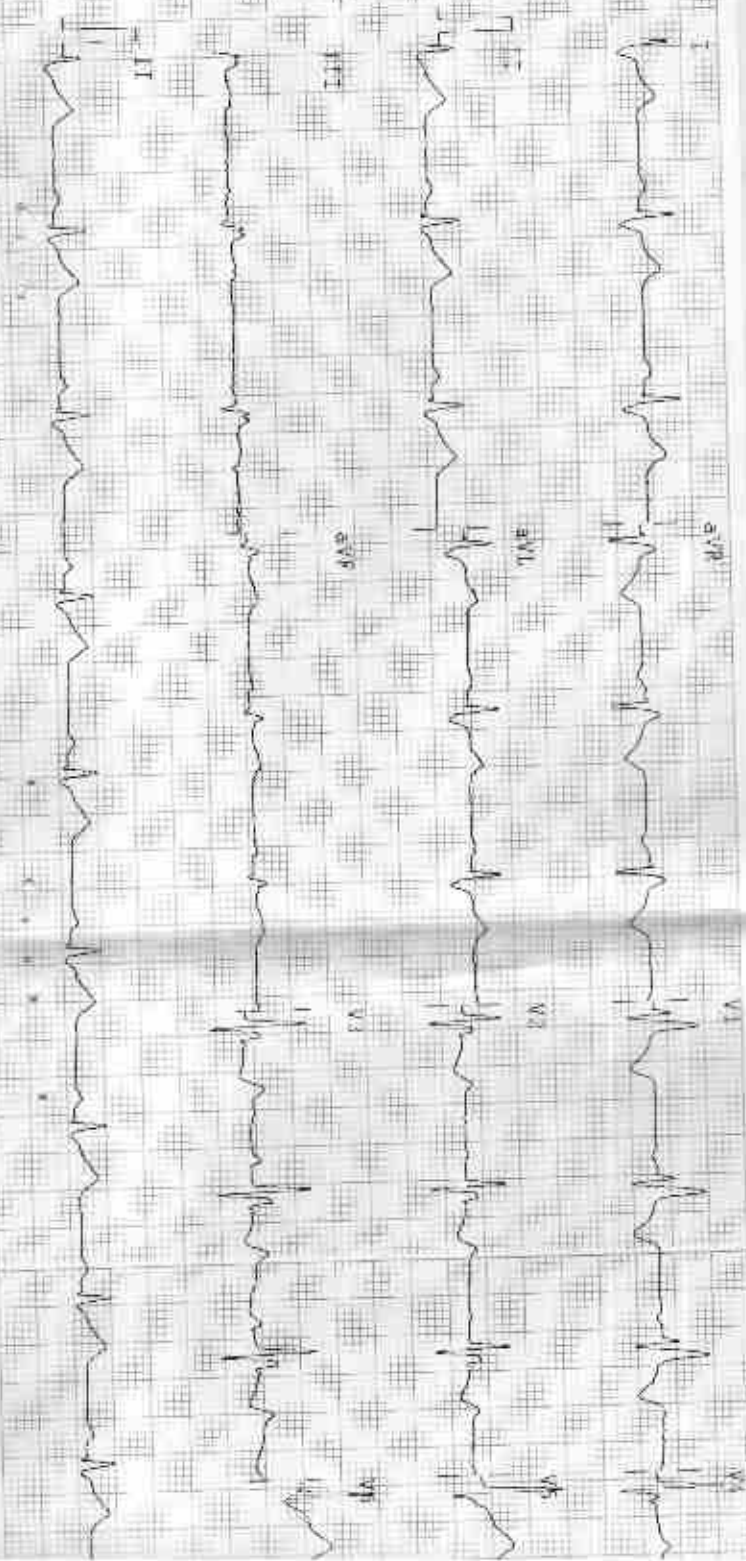

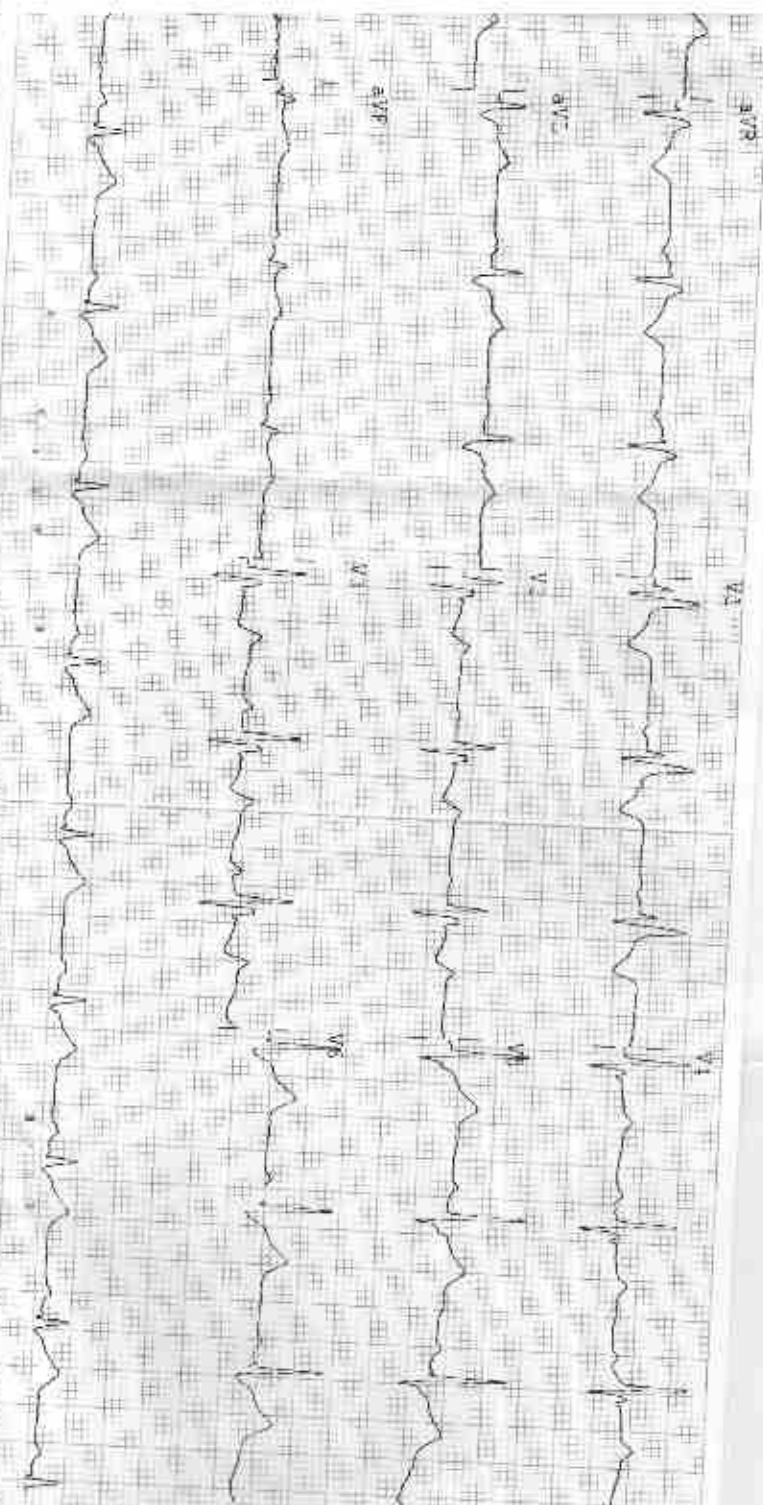

Observations

HR 75 bpm
 P-R 922 ms
 P-R' 257 ms
 QRS 110 ms
 QT/QTc 256/373 ms
 R-Ax(B): 38°
 S-Ax(B): 57°
 T-Ax(B): -66°

Indications

HR Normal
 Normal Sinus Rhythm
 Indeterminate Axis

Remarks

Unaffected report

P. M. M. S. S.
 डॉ. मोनिका भार्गव
 एम.बी.बी.एस. एम.डी.
 समाकुण्डा हॉस्पिटल
 रा.नं. 006311/2254

AKW