

Birja Jain

Age-38/Y/M

22/05/2023

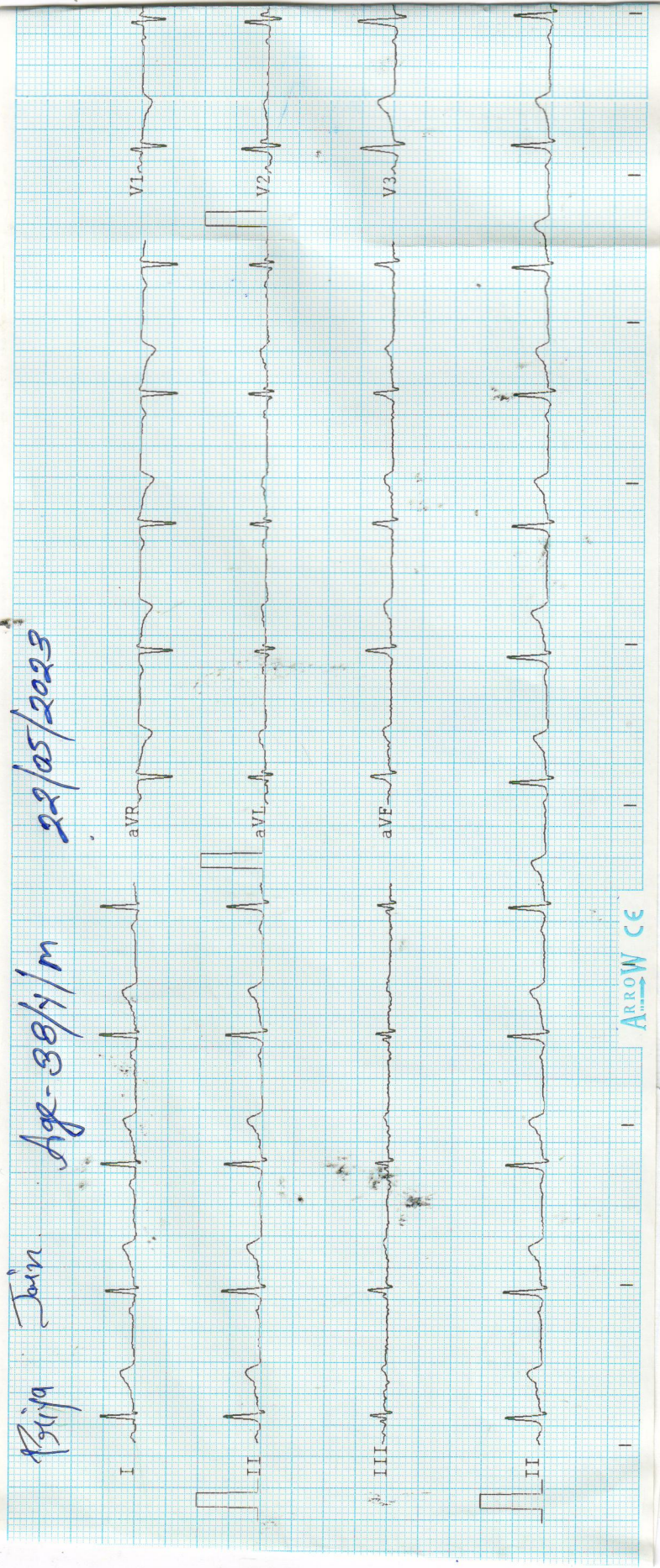

ARROW CE



Observations :-

HR :- 75 bpm  
R-R :- 794 ms  
P-R :- 073 ms  
QRS :- 67 ms  
QT/QTc :- 349/391 ms  
P Axis :- 64 °  
R Axis :- 65 °  
T Axis :- 67 °

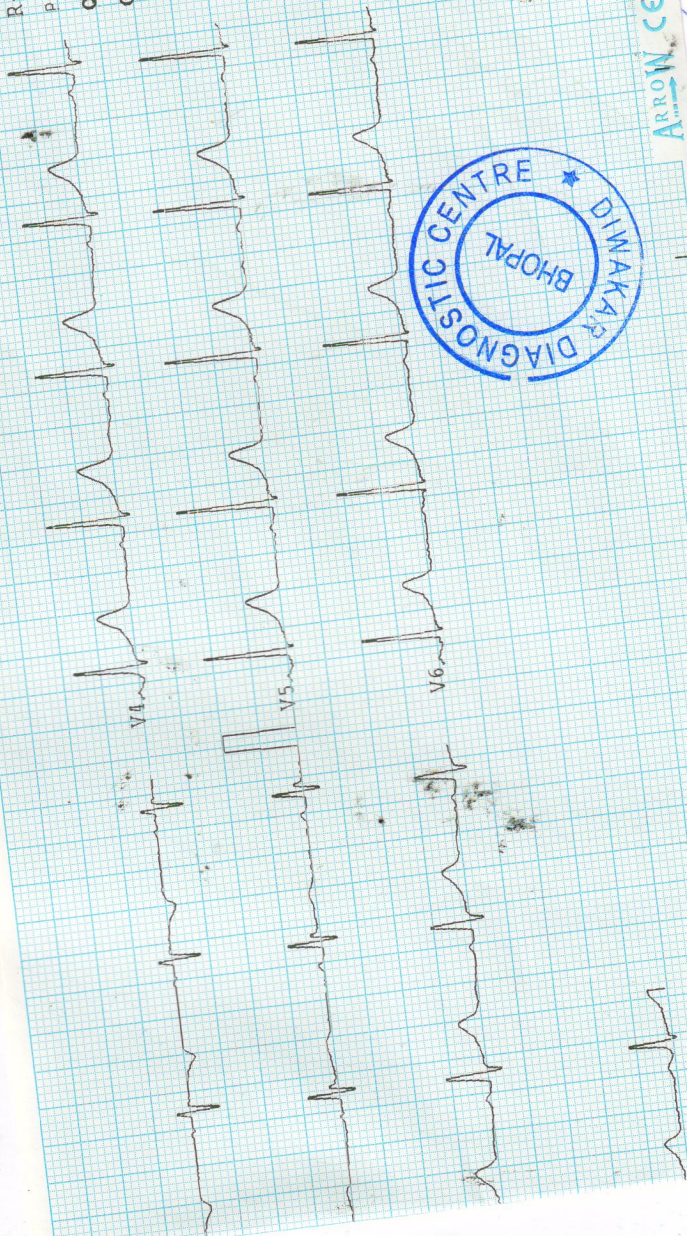

*Unconfirmed*

Remarks :-



ARROW CE

Unconfirmed report



Issue Date: 21/07/2012



सिद्धा संस्कृत  
GOVERNMENT OF INDIA

प्रिया जैन  
Pritya Jain  
जन्म तिथि/DOB: 03/07/1994  
लिंग/ GENDER: FEMALE



2201 5746 8827  
VMD : 9149 6362 7294 3660  
सेवा आधार, सेवा पहचान



*Pritya Jain*





Report :

TEST OBJECTIVE : ROUTINE CHECK UP  
RISK FACTOR : FEMALE  
ACTIVITY : SEDENTARY  
MEDICATION : NONE  
REASON FOR TERMINATION : FATIGUE, HEART RATE ACHIEVED  
EXERCISE TOLERANCE : AVERAGE  
EXERCISE INDUCED ARRHYTHMIAS : NO  
HAEMODYNAMIC RESPONSE : NORMAL  
CHRONOTROPIC RESPONSE : NORMAL  
FINAL IMPRESSION : STRESS TEST IS INCONCLUSIVE FOR ISCHAEMIC HEART DISEASE



*Priya Jain*





1161 / PRIYA JAIN / 38 Yrs / F / 0 Cms / 0 Kg Date: 21-May-2023 Refd By : BOB

Stage	Time	Duration	Belt Speed (mph)	Elevation	METS	Rate	% THR Achieved	BP	RPP	PVC	Comments
Supine	00:08	0:01	00.0	00.0	01.0	91	50 %	114/72	103	00	
Supine	00:48	0:01	00.0	00.0	01.0	88	48 %	114/72	100	00	
Standing	00:59	0:01	00.0	00.0	01.0	085	47 %	114/72	096	00	
HV	01:08	0:01	00.0	00.0	01.0	083	46 %	114/72	094	00	
Warm Up	01:22	0:01	01.0	00.0	01.0	089	49 %	114/72	101	00	
ExStart	01:31	0:06	01.7	10.0	01.1	088	48 %	114/72	100	00	
BRUCE Stage 1	04:31	3:00	01.7	10.0	04.7	147	81 %	122/78	179	00	
PeakEx	05:03	0:32	02.5	12.0	05.1	151	83 %	122/78	184	00	
Recovery	06:02	1:00	00.0	00.0	01.0	146	80 %	122/78	178	00	
Recovery	07:02	2:00	00.0	00.0	01.0	146	80 %	114/70	166	00	
Recovery	08:02	3:00	00.0	00.0	01.0	086	47 %	114/70	098	00	
Recovery	08:12	3:09	00.0	00.0	01.0	086	47 %	114/70	098	00	

**Findings :**

Exercise Time : 03:33  
 Max HR Attained : 151 bpm 83% of Target 182  
 Max BP Attained : (Sys) 122/78  
 Max WorkLoad Attained : 5.1 Fair response to induced stress  
 Test End Reasons : Fatigue, Heart Rate Achieved





All test have technical limitation. Collaborative clinic pathological interpretation is mandatory. In case of disparity test may be repeated immediately. Typographical mistakes should be get correct instantly. This report is not valid for medico legal purpose

Pathologist

TEST	RESULT	NORMAL VALUE
Haemoglobin	10.2gms%	Female 12-16gms%, Male 14-18gms%
Red Cell count	3.87	4.5-5.6 million/cumm
Platelet Count	30.2	1.5-5.6 Lac/cumm
Leucocytes per cumm	5000/cumm	5000-11000/cumm
Neutrophils	37%	50-70%
Lymphocytes	55%	20-40%
Eosinophils	04%	0-7%
Monocytes	04%	2-8%
PCV	34.0	37-47
MCV	87.9	76-96
MCH	26.3	27-32
MCHC	30.0	31-35
ESR	18	Male 0-9, Female 0-20mm/HR
Blood Group	"A" Positive	By slide method
Total Serum Cholesterol	170.0	100-250 mg%
Serum Triglyceride	125.0	Up to 150 mg%
Serum Cholesterol HDL	45.0	Up to 65 mg%
Serum Cholesterol LDL	100.0	Up to 125 mg%
LDL	25.0	Up to 30 mg%
S.Bilirubin(Total)	0.85	0.2-1.0mg/dl
Direct	0.40	0.0-0.25mg/dl
Indirect	0.45	
SGOT	25.0	5-35U/L
SGPT	29.0	8-40U/L
Alk Phosphatase	11.9	3-13 KA units
S. Protein(Total)	6.0	6.0-8.0mg%
Albumin	4.0	3.7-5.3mg%
Globulin	2.0	1.5 to 3.5 mg%
Blood Urea	18.0	Up to 40 mg%
S.Creatine	0.69	0.5-1.4mg/dl
S. Uric Acid	6.1	3.5-7.5mg%
GTP	18.0	5-35 UL/dl
Fasting Blood Sugar	87.2	Up to 110 mg%
Glycosylated Hemoglobin	5.0	Below - 6.0% - Non Diabetic control 6-7% - Excellent control Above- 8% - Poor control
Thyrod Stimulating Hormone(TSH)	3.9	0.27-4.2

EXAMINATION OF BLOOD

Pt Name :- Mrs. Priya Jain  
Age :- 38/F  
Lab. No. :- 02  
Date :- 21/05/2023





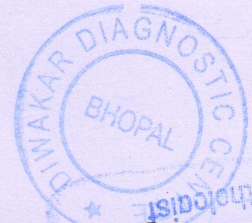

Dr. B. M. Agarwal  
Consultant Pathologist  
Pathologist

A. PHYSICAL EXAMINATION	
1. Colour	Pale Yellow
2. Appearance	Clear
3. Specific Gravity	Q.N.S.
B. CHEMICAL EXAMINATION	
1. Reaction	Acidic
2. Albumin	Nil
3. Sugar	Nil
4. Bile Salts	Absent
C. MICROSCOPIC EXAMINATION	
Pus Cells	2-3/HPF
R.B.C.	Nil
Epithelial Cell	occ
Cast	Nil
Crystals(Cal.Oxa)	Nil
Bacteria	Nil
Amorphous	Nil
T. Vaginitis	Nil

### URINE ANALYSIS

Pt Name :- Mrs. Priya Jain  
Age :- 38/F  
Lab. No. :- 02  
Date :- 21/05/2023

**डिवाकर डायग्नोस्टिक सेंटर**  
E-7/636, पंजाब नेशनल बैंक के पास, मैन रोड, अरुण कॉलोनी, भापाल ( म.प्र. )  
फॉ : 9826340190





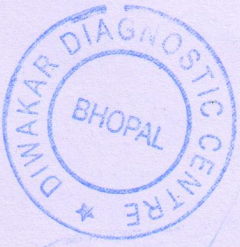

Dr. B.M. Agarwal  
Radiologist  
MBBS, DCP  
Consultant Pathologist

-NO CARDIO PULMONARY PATHOLOGY  
-CORRELATE WITH CLINICAL FINDINGS.

IMPRESSION  
\*\*\*\*\*

Both domes and diaphragm normal

Both cp angles clear

Cardiac border normal

Both hilers normal

Both Lungs Field Clear.

Thoracic cage normal

Tricia Central

REPORT

Pt Name :	Mrs.Priya Jain
Age :	38/F
Lab. No. :	02
Date :	21/05/2023
Skigram	X Ray Chest PA View
Radiologist	Dr. B.M. Agarwal MD (Radiology)



**दिवाकर डायग्नोस्टिक सेंटर**  
E-7/636, पंजाब नेशनल बैंक के पास, मैन रोड, अरेरा कॉलोनी, भापाल ( म.प्र.)  
फॉन : 9826340190