



Name : Mrs. Chestha Sharma	Age : 27 Y	UHID :SCH1.0000015775
Address : L-1/181 B Kalkaji	Sex : F	
Plan : ARCOFEMI MEDIWHEEL FEMALE AHC CREDIT PAN INDIA OP AGREEMENT		OP Number :SCH1OPV22225
		Bill No :SCH1-OCR-8397
		Date : 14.10.2023 08:57

Sno	Service Type/ServiceName	Department
1	ARCOFEMI - MEDIWHEEL - FULL BODY HEALTH ANNUAL PLUS CHECK - FEMALE - 2D ECHO - PAN INDIA - FY2324	
1	URINE GLUCOSE(FASTING) ✓	
2	GAMMA GLUTAMYL TRANSFERASE (GGT) ✓	
3	HbA1c, GLYCATED HEMOGLOBIN ✓	
4	2D ECHO ✓ 1 pm	
5	LIVER FUNCTION TEST (LFT) ✓	
6	X-RAY CHEST PA ✓	
7	GLUCOSE, FASTING ✓	
8	HEMOGRAM + PERIPHERAL SMEAR ✓	
9	DENT CONSULTATION ✓	
10	FITNESS BY GENERAL PHYSICIAN	
11	GYNAECOLOGY CONSULTATION	
12	DIET CONSULTATION ✓ after report	
13	COMPLETE URINE EXAMINATION ✓	
14	URINE GLUCOSE(POST PRANDIAL) ✓	
15	PERIPHERAL SMEAR ✓	
16	ECG ✓	
17	BLOOD GROUP ABO AND RH FACTOR ✓	
18	LIPID PROFILE ✓	
19	BODY MASS INDEX (BMI)	
20	LBC PAP TEST- PAPSURE ✓	
21	OPHTHAL BY GENERAL PHYSICIAN ✓ 10am	
22	RENAL PROFILE/RENAL FUNCTION TEST (RFT/KFT) ✓	
23	ULTRASOUND - WHOLE ABDOMEN ✓ 11-10am	
24	THYROID PROFILE (TOTAL T3, TOTAL T4, TSH) ✓	
25	DENTAL CONSULTATION ✓	
26	GLUCOSE, POST PRANDIAL (PP), 2 HOURS (POST MEAL) ✓ 11:43am	

Height:.....
Weight:.....
B.P: 110/78.....
Pulse:.....

Spor - 99/.

PHC_Desk

To: Corporate Apollo Clinic; Customer Care :Mediwheel : New Delhi
Cc: Wellness : Mediwheel : New Delhi; Network : Mediwheel : New Delhi; deepak; AHCN Apollo Clinic; Rahul Rai; Dilip Baniya; Kharadi Apollo Clinic; Indiranagar Apolloclinic; Velachery Apolloclinic; cc.klc@apollospectra.com; Vimannagar Apolloclinic
Subject: RE: Health Checkup Booking No. 17 Annual

From: Corporate Apollo Clinic [mailto:corporate@apolloclinic.com]

Sent: 10 October 2023 14:02

To: Customer Care :Mediwheel : New Delhi <customercare@mediwheel.in>

Cc: Wellness : Mediwheel : New Delhi <wellness@mediwheel.in>; Network : Mediwheel : New Delhi <network@mediwheel.in>; deepak <deepak.c@apolloclinic.com>; AHCN Apollo Clinic <ahcn@apolloclinic.com>; Rahul Rai <rahul.rai@apolloclinic.com>; Dilip Baniya <Dilip.b@apolloclinic.com>; Kharadi Apollo Clinic <kharadi@apolloclinic.com>; Indiranagar Apolloclinic <indiranagar@apolloclinic.com>; Velachery Apolloclinic <velachery@apolloclinic.com>; phc Klc <phc.klc@apollospectra.com>; cc.klc@apollospectra.com; Vimannagar Apolloclinic <vimannagar@apolloclinic.com>

Subject: RE: Health Checkup Booking No. 17 Annual

Namaste Team,

Greetings from Apollo clinics,

Attached appointments are confirmed at 9:00 AM

#REF!	Company Name	PACKAGE NAME	Booking	EMP-NAME	AGE	GENDER	
13	Arcofemi/Mediwheel/MALE/FEMALE	Arcofemi MediWheel Full Body Health Annual Plus Check Female 2D ECHO (Metro)	bobS47822	cheshtha sharma	27	Female	kapil.bha
14	Arcofemi/Mediwheel/MALE/FEMALE	Arcofemi MediWheel Full Body Annual Plus Male 2D ECHO (Metro)	bobE47821	MR. BHANOT KAPIL	31	Male	kapil.bha

Thanks & Regards,

Rani N | Apollo Clinics | Pan India Toll No: 1860 500 7788 | Contact E-Mail: corporate@apolloclinic.com | www.apolloclinic.com |

From: Customer Care :Mediwheel : New Delhi <customercare@mediwheel.in>

Sent: 10 October 2023 11:13

To: Corporate Apollo Clinic <corporate@apolloclinic.com>

Cc: Wellness : Mediwheel : New Delhi <wellness@mediwheel.in>; Network : Mediwheel : New Delhi



भारत सरकार
Government of India



Download Date: 15/03/2021



चेष्टा शर्मा
Chestha Sharma
जन्म तिथि/DOB: 02/01/1996
महिला/ FEMALE

Issue Date: 25/01/2021

3156 0922 8651

VID : 9173 5096 4178 1445

मेरा आधार, मेरी पहचान



भारतीय विशिष्ट पहचान प्राधिकरण
Unique Identification Authority of India



पता:
द्वारा कपिल भनोट, डब्ल्यू जेड 68, दयाल सर रोड,
उत्तम नगर, पश्चिम दिल्ली,
दिल्ली - 110059

Address:
C/O: Kapil Bhanot, WZ 68, DAYAL SAR
ROAD, Uttam Nagar, West Delhi,
Delhi - 110059

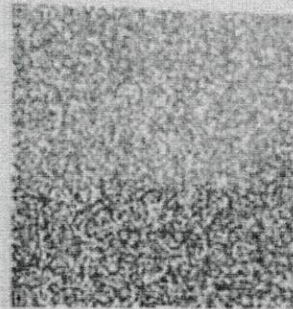

3156 0922 8651

VID : 9173 5096 4178 1445

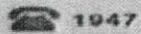

1947



help@uidai.gov.in



www.uidai.gov.in



Apollo Clinic

CONSENT FORM

Patient Name: Age:

UHID Number: Company Name:

I Mr/Mrs/Ms Employee of

(Company) Want to inform you that I am not interested in getting

Tests done which is a part of my routine health check package.

And I claim the above statement in my full consciousness.

Patient Signature: Date:

CERTIFICATE OF MEDICAL FITNESS

This is to certify that I have conducted the clinical examination

of Chester on 14/02

After reviewing the medical history and on clinical examination it has been found that he/she is

	Tick
<ul style="list-style-type: none"> • Medically Fit 	✓
<ul style="list-style-type: none"> • Fit with restrictions/recommendations <p>Though following restrictions have been revealed, in my opinion, these are not impediments to the job.</p> <p>1.....</p> <p>2.....</p> <p>3.....</p> <p>However the employee should follow the advice/medication that has been communicated to him/her.</p> <p>Review after _____</p>	
<ul style="list-style-type: none"> • Currently Unfit. <p>Review after _____ recommended</p>	
<ul style="list-style-type: none"> • Unfit 	

Dr. Neel
 Medical Officer
 The Apollo Clinic, Uppal



This certificate is not meant for medico-legal purposes

PREVENTIVE HEALTH CARE SUMMARY

NAME :- <i>Cheshta Sharma</i>	UHID No: <i>15775</i>
AGE/GENDER :- <i>27/F</i>	RECEIPT No :-
PANEL : <i>ARCOPemi mediwheel</i>	EXAMINED ON :- <i>14/10/23</i>

Chief Complaints: *No any free Complaints*

Past History:

DM	:	Nil	✓	CVA	:	Nil	✓
Hypertension	:	Nil	✓	Cancer	:	Nil	✓
CAD	:	Nil	✓	Other	:	Nil	✓

Personal History:

Alcohol	:	Nil	✓	Activity	:	Active	✓
Smoking	:	Nil	✓	Allergies	:	Nil	✓

Family History:

General Physical Examination:

Height	:	<i>158</i> cms	✓	Pulse	<i>88</i> :	bpm	✓
Weight	:	<i>75.2</i> Kgs	✓	BP	<i>110/78</i> :	mmHg	✓

Rest of examination was within normal limits.

Systemic Examination:

CVS	:	Normal	✓
Respiratory system	:	Normal	✓
Abdominal system	:	Normal	✓
CNS	:	Normal	✓
Others	:	Normal	✓

PREVENTIVE HEALTH CARE SUMMARY

NAME :- Chestha Sharma	UHID No: 15775
AGE :- 27	SEX: F
PANEL :	RECEIPT No :-
	EXAMINED ON :- 14/10/23

Investigations:

- All the reports of tests and investigations are attached herewith

micard q

Recommendation:

- - Cyane review
- MRI Pelvis

y Cap Absolute women 102 x 1-2
Teyo 60k once a week
6-12 weeks

Dr. Navneet Kaur
Consultant Physician



Dr. Nayeem Ahmad
MBBS (Patna), DLOMS (Patna)
DNB (I) New Delhi
Consultant ENT Surgeon

For Appointment: +91 11 40465555
Mob.: +91 9910995018

Mrs chaitra sharma
2791F

Routine ENT check up

Ear - B/L TM intact (N)

Nose - DNS (R) ITH

Throat - Pm +

Adv

NCCT PNS (Axial + coronal)
1mm cut

15th / Nasoclear MD 4dip TNS
in both nostril

15th / Cap Pantocid OSR

14/10/2023

14/10/23

Mrs - Chentla Shamma
27F

h^a ① 46P — n_c
② 46 — n_c

(eglam)

NCT 18
17 mm — a

Go - Someth
Blossing of hair

Colours have ① ② room

Ref ① — 2.50 x 180 — c/c
② — 2.50 at — c/c

POUP — 2.0 x 180
— 2.10 x 180

A - Antigmatism.

Under — with
SLEtem — ①

①

Adv. - Continue Colours
Comote Eye Drop

①

①

14/10/2023

Mrs. Chetha Shaema.

27 Years. / Female.

C/O :- Regular Dental Check-up.

M/H :- N.R.

PDH :- Extraction of Deciduous teeth, 4-5 year back.
RCT. & filling.

O/E :-

- Calculus, ~~8~~
- Carious wt

	56
	(6)

 grossly carious
- Missing

6.

 + Swelling (Abscess).

Advised :- \rightarrow X-Ray/wt

56
6.

 or.

OPG.

- Scaling

ID: 15775

Chestha sharma

Female 27Years

Req. No. :

14-10-2023 11:17:26

HR : 89 bpm

P : 99 ms

PR : 132 ms

QRS : 96 ms

QT/QTcBz : 367/449 ms

P/QRS/T : 50/59/47 °

RV5/SV1 : 0.863/0.295 mV

Diagnosis Information:

Sinus Rhythm

Normal ECG

Report Confirmed by:

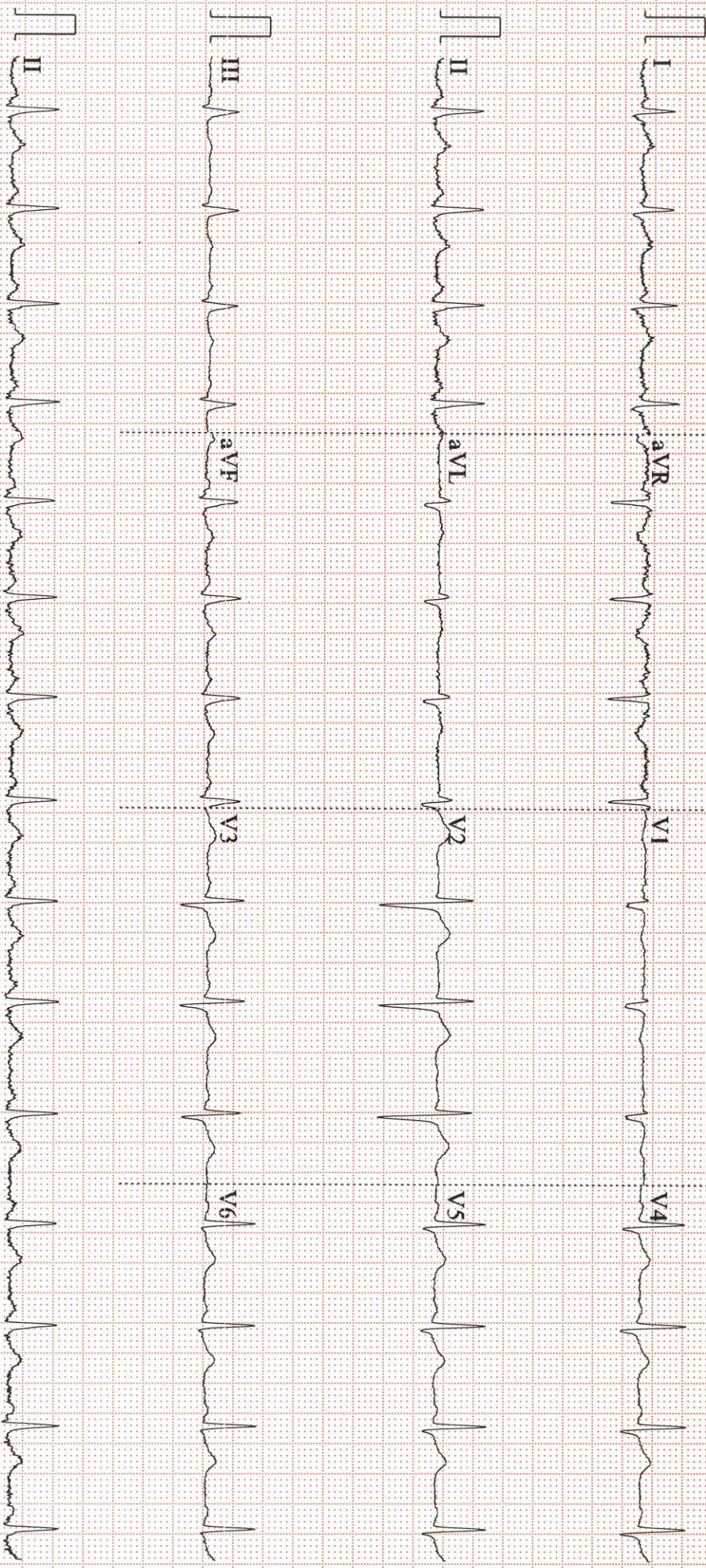

0.67~25Hz AC50 25mm/s 10mm/mV 4*2.5s+1r V2.22 SEMIP V1.92 APOLLO SPECIALTY HOSPITALS

MICRO MED CALKITS

NAME :	CHESTHA SHARMA	AGE/SEX	27	YRS/ F
UHID :	15775			
REF BY :	APOLLO SPECTRA	DATE:-	14.10.2023	

ULTRASOUND WHOLE ABDOMEN

Liver: Appears normal in size and shows increased parenchymal echogenicity which is most likely due to fatty changes. Intrahepatic biliary radicles are not dilated. CBD and portal vein are normal in calibre.

Gall Bladder: normally distended with clear lumen and normal wall thickness. No calculus or sludge is seen.

Pancreas and Spleen: Appears normal in size and echotexture.

Both Kidneys: are normal in size, shape, and echopattern. The parenchymal thickness is normal and cortico-medullary differentiation is well maintained. Pelvicalyceal systems are not dilated. No calculus or mass lesion is seen. Ureter is not dilated.

Urinary Bladder: is moderately distended and shows no obvious calculus or sediments. Bladder wall thickness is normal.

Uterus is antverted and normal in size. It measures 8.4 x 3.4 cm. Outline is smooth. Myometrium is normal. Endometrial echoes are normal and measures 5.2 mm

Right ovary: 3 x 2 cm A 3.2 X 2.3 cm cyst with internal echoes and reticulations is seen abutting the right ovary . right ovary is seen in the POD

Left ovary: 2.9 x 1.6 cm It is normal in size ,shape and echotexture.

**IMPRESSION: MILD FATTY CHANGES IN LIVER .
? RIGHT PARAOVARIAN / ADENEXAL CYST.**

Please correlate clinically and with lab. Investigations. MRI PLEVIS CORRELATON

DR. MONICA CHHABRA
CONSULTANT RADIOLOGIST

Dr. MONICA CHHABRA
Consultant Radiologist
DMC No. 18744
Apollo Spectra Hospitals
New Delhi-110019

Patient Name : Mrs. Chestha Sharma Age : 27 Y/F
 UHID : SCHI.0000015775 OP Visit No : SCHIOPV22225
 Conducted By: : Dr. MUKESH K GUPTA Conducted Date : 14-10-2023 14:54
 Referred By : SELF

MITRAL VALVE

Morphology AML-**Normal**/Thickening/Calcification/Flutter/Vegetation/Prolapse/SAM/Doming.
 PML-**Normal**/Thickening/Calcification/Prolapse/Paradoxical motion/Fixed.
 Subvalvular deformity Present/**Absent** Score : _____
 Doppler Normal/Abnormal **E>A** **E=A**
 Mitral Stenosis Present/**Absent** RR Interval _____msec
 EDG _____mmHg MDG _____mmHg MVA _____cm²
 Mitral Regurgitation **Absent**/Trivial/Mild/Moderate/Severe

TRICUSPID VALVE

Morphology **Normal**/Atresia/Thickening/Calcification/Prolapse/Vegetation/Doming.
 Doppler **Normal**/Abnormal
 Tricuspid stenosis Present/**Absent** RR interval _____msec
 EDG _____mmHg MDG _____mmHg
 Tricuspid regurgitation : **Absent**/Trivial/Mild/Moderate/Severe Fragmented signals
 Velocity _____msec. Pred. RVSP=RAP+ _____mmHg

PULMONARY VALVE

Morphology **Normal**/Atresia/Thickening/Doming/Vegetation.
 Doppler **Normal**/Abnormal.
 Pulmonary stenosis Present/**Absent** Level
 PSG _____mmHg Pulmonary annulus _____mm
 Pulmonary regurgitation **Absent**/Trivial/Mild/Moderate/Severe
 Early diastolic gradient _____mmHg. End diastolic gradient _____mmHg

AORTIC VALVE

Morphology **Normal**/Thickening/Calcification/Restricted opening/Flutter/Vegetation
 No. of cusps 1/2/3/4
 Doppler **Normal**/Abnormal
 Aortic stenosis Present/**Absent** Level
 PSG _____mmHg Aortic annulus _____mm
 Aortic regurgitation **Absent**/Trivial/Mild/Moderate/Severe.

Measurements	Normal Values	Measurements	Normal values
Aorta	2.5 (2.0 - 3.7cm)	LA es	2.8 (1.9 - 4.0cm)
LV es	3.0 (2.2 - 4.0cm)	LV ed	4.4 (3.7 - 5.6cm)
IVS ed	0.7 (0.6 - 1.1cm)	PW (LV)	0.7 (0.6 - 1.1cm)
RV ed	(0.7 - 2.6cm)	RV Anterior wall	(upto 5 mm)
LVVd (ml)		LVV (ml)	
EF	55% (54%-76%)	IVS motion	Normal /Flat/Paradoxical

CHAMBERS :

LV **Normal**/Enlarged/**Clear**/Thrombus/Hypertrophy
 Contraction **Normal**/Reduced
 Regional wall motion abnormality **Absent**
 LA **Normal**/Enlarged/**Clear**/Thrombus
 RA **Normal**/Enlarged/**Clear**/Thrombus
 RV **Normal**/Enlarged/**Clear**/Thrombus

Apollo Spectra Hospitals: Plot No. A-2, Chirag Enclave, Greater Kailash -1, New Delhi -110048
 Ph: 011-40465555, 9910995018 | www.apollospectra.com

Apollo Specialty Hospital Pvt. Ltd.

CIN - U85100TG2009PTC099414

Regd. Office: 7-1-617/A, 615 & 616, Imperial Towers, 7th Floor, Ameerpet, Hyderabad, Telangana - 500038
 Ph No: 040-4904 7777 | www.apollohl.com

PERICARDIUM

COMMENTS & SUMMARY

- v Normal LV systolic function
- v No RWMA, LVEF=55%
- v Grade I LVDD
- v No AR,PR,MR & TR
- v No I/C clot or mass
- v Good RV function
- v Normal pericardium
- v No pericardial effusion



Dr. M K Gupta
M.B.B.S, MD, FIACM
Senior Consultant Cardiologist

DIGITAL X-RAY REPORT

NAME: CHESTHA	DATE: 14.10.2023
UHID NO : 15775	AGE: 27YRS/ SEX: F

X-RAY CHEST PA VIEW

Both the lung fields show no active parenchymal pathology.

Both the costophrenic angles are clear.

Heart size is normal.

Both the domes of diaphragm are normal.

Bony thorax appears normal.

IMPRESSION: NO SIGNIFICANT ABNORMALITY

Please correlate clinically and with lab investigations

DR. MONICA CHHABRA
Consultant Radiologist

Dr. MONICA CHHABRA
Consultant Radiologist
DMC No. 18744
Apollo Spectra Hospitals
New Delhi-110019

Patient Name : Mrs.CHESTHA SHARMA	Collected : 14/Oct/2023 09:07AM
Age/Gender : 27 Y 9 M 12 D/F	Received : 14/Oct/2023 09:37AM
UHID/MR No : SCHI.0000015775	Reported : 14/Oct/2023 02:29PM
Visit ID : SCHIOPV22225	Status : Final Report
Ref Doctor : Dr.SELF	Sponsor Name : ARCOFEMI HEALTHCARE LIMITED
Emp/Auth/TPA ID : asfasrg	

DEPARTMENT OF HAEMATOLOGY

ARCOFEMI - MEDIWHEEL - FULL BODY HEALTH ANNUAL PLUS CHECK - FEMALE - 2D ECHO - PAN INDIA - FY2324

PERIPHERAL SMEAR , WHOLE BLOOD EDTA

.....



Patient Name : Mrs.CHESTHA SHARMA	Collected : 14/Oct/2023 09:07AM
Age/Gender : 27 Y 9 M 12 D/F	Received : 14/Oct/2023 09:37AM
UHID/MR No : SCHI.0000015775	Reported : 14/Oct/2023 02:29PM
Visit ID : SCHIOPV22225	Status : Final Report
Ref Doctor : Dr.SELF	Sponsor Name : ARCOFEMI HEALTHCARE LIMITED
Emp/Auth/TPA ID : asfasrg	

DEPARTMENT OF HAEMATOLOGY

ARCOFEMI - MEDIWHEEL - FULL BODY HEALTH ANNUAL PLUS CHECK - FEMALE - 2D ECHO - PAN INDIA - FY2324

Test Name	Result	Unit	Bio. Ref. Range	Method
-----------	--------	------	-----------------	--------

HEMOGRAM , WHOLE BLOOD EDTA

HAEMOGLOBIN	11.9	g/dL	12-15	CYANIDE FREE COLOUROMETER
PCV	37.40	%	40-50	PULSE HEIGHT AVERAGE
RBC COUNT	4.65	Million/cu.mm	3.8-4.8	Electrical Impedance
MCV	80.6	fL	83-101	Calculated
MCH	25.7	pg	27-32	Calculated
MCHC	31.9	g/dL	31.5-34.5	Calculated
R.D.W	14.4	%	11.6-14	Calculated
TOTAL LEUCOCYTE COUNT (TLC)	9,030	cells/cu.mm	4000-10000	Electrical Impedance

DIFFERENTIAL LEUCOCYTIC COUNT (DLC)

NEUTROPHILS	71.7	%	40-80	Electrical Impedance
LYMPHOCYTES	21.2	%	20-40	Electrical Impedance
EOSINOPHILS	1.3	%	1-6	Electrical Impedance
MONOCYTES	5.2	%	2-10	Electrical Impedance
BASOPHILS	0.6	%	<1-2	Electrical Impedance

ABSOLUTE LEUCOCYTE COUNT

NEUTROPHILS	6474.51	Cells/cu.mm	2000-7000	Electrical Impedance
LYMPHOCYTES	1914.36	Cells/cu.mm	1000-3000	Electrical Impedance
EOSINOPHILS	117.39	Cells/cu.mm	20-500	Electrical Impedance
MONOCYTES	469.56	Cells/cu.mm	200-1000	Electrical Impedance
BASOPHILS	54.18	Cells/cu.mm	0-100	Electrical Impedance

PLATELET COUNT

PLATELET COUNT	177000	cells/cu.mm	150000-410000	IMPEDENCE/MICROSCOPY
-----------------------	--------	-------------	---------------	----------------------

ERYTHROCYTE SEDIMENTATION RATE (ESR)

ERYTHROCYTE SEDIMENTATION RATE (ESR)	05	mm at the end of 1 hour	0-20	Modified Westergren
---	----	-------------------------	------	---------------------

PERIPHERAL SMEAR

RBCs ARE NORMOCYTIC NORMOCHROMIC WITH FEW MICROCYTIC HYPOCHROMIC CELLS.
TLC , DLC WITHIN NORMAL LIMIT. NO IMMATURE CELLS ARE SEEN.
PLATELETS ARE ADEQUATE.
NO HEMOPARASITES SEEN



Patient Name : Mrs.CHESTHA SHARMA	Collected : 14/Oct/2023 09:07AM
Age/Gender : 27 Y 9 M 12 D/F	Received : 14/Oct/2023 09:37AM
UHID/MR No : SCHI.0000015775	Reported : 14/Oct/2023 02:30PM
Visit ID : SCHIOPV22225	Status : Final Report
Ref Doctor : Dr.SELF	Sponsor Name : ARCOFEMI HEALTHCARE LIMITED
Emp/Auth/TPA ID : asfasrg	

DEPARTMENT OF HAEMATOLOGY

ARCOFEMI - MEDIWHEEL - FULL BODY HEALTH ANNUAL PLUS CHECK - FEMALE - 2D ECHO - PAN INDIA - FY2324

Test Name	Result	Unit	Bio. Ref. Range	Method
-----------	--------	------	-----------------	--------

BLOOD GROUP ABO AND RH FACTOR , WHOLE BLOOD EDTA

BLOOD GROUP TYPE	AB			Forward & Reverse Grouping with Slide/Tube Aggluti
Rh TYPE	POSITIVE			Forward & Reverse Grouping with Slide/Tube Agglutination



Patient Name : Mrs.CHESTHA SHARMA	Collected : 14/Oct/2023 12:01PM
Age/Gender : 27 Y 9 M 12 D/F	Received : 14/Oct/2023 01:08PM
UHID/MR No : SCHI.0000015775	Reported : 14/Oct/2023 03:25PM
Visit ID : SCHIOPV22225	Status : Final Report
Ref Doctor : Dr.SELF	Sponsor Name : ARCOFEMI HEALTHCARE LIMITED
Emp/Auth/TPA ID : asfasrg	

DEPARTMENT OF BIOCHEMISTRY

ARCOFEMI - MEDIWHEEL - FULL BODY HEALTH ANNUAL PLUS CHECK - FEMALE - 2D ECHO - PAN INDIA - FY2324

Test Name	Result	Unit	Bio. Ref. Range	Method
-----------	--------	------	-----------------	--------

GLUCOSE, FASTING , NAF PLASMA	93	mg/dL	70-100	GOD - POD
--------------------------------------	----	-------	--------	-----------

Comment:

As per American Diabetes Guidelines, 2023

Fasting Glucose Values in mg/dL	Interpretation
70-100 mg/dL	Normal
100-125 mg/dL	Prediabetes
≥126 mg/dL	Diabetes
<70 mg/dL	Hypoglycemia

Note:

- The diagnosis of Diabetes requires a fasting plasma glucose of > or = 126 mg/dL and/or a random / 2 hr post glucose value of > or = 200 mg/dL on at least 2 occasions.
- Very high glucose levels (>450 mg/dL in adults) may result in Diabetic Ketoacidosis & is considered critical.

GLUCOSE, POST PRANDIAL (PP), 2 HOURS , SODIUM FLUORIDE PLASMA (2 HR)	74	mg/dL	70-140	GOD - POD
---	----	-------	--------	-----------

Comment:

It is recommended that FBS and PPBS should be interpreted with respect to their Biological reference ranges and not with each other.

Conditions which may lead to lower postprandial glucose levels as compared to fasting glucose levels may be due to reactive hypoglycemia, dietary meal content, duration or timing of sampling after food digestion and absorption, medications such as insulin preparations, sulfonylureas, amylin analogues, or conditions such as overproduction of insulin.



Patient Name : Mrs.CHESTHA SHARMA	Collected : 14/Oct/2023 09:07AM
Age/Gender : 27 Y 9 M 12 D/F	Received : 14/Oct/2023 12:50PM
UHID/MR No : SCHI.0000015775	Reported : 14/Oct/2023 01:43PM
Visit ID : SCHIOPV22225	Status : Final Report
Ref Doctor : Dr.SELF	Sponsor Name : ARCOFEMI HEALTHCARE LIMITED
Emp/Auth/TPA ID : asfasrg	

DEPARTMENT OF BIOCHEMISTRY

ARCOFEMI - MEDIWHEEL - FULL BODY HEALTH ANNUAL PLUS CHECK - FEMALE - 2D ECHO - PAN INDIA - FY2324

Test Name	Result	Unit	Bio. Ref. Range	Method
HBA1C, GLYCATED HEMOGLOBIN , WHOLE BLOOD EDTA	5.4	%		HPLC
ESTIMATED AVERAGE GLUCOSE (eAG) , WHOLE BLOOD EDTA	108	mg/dL		Calculated

Comment:

Reference Range as per American Diabetes Association (ADA) 2023 Guidelines:

REFERENCE GROUP	HBA1C %
NON DIABETIC	<5.7
PREDIABETES	5.7 – 6.4
DIABETES	≥ 6.5
DIABETICS	
EXCELLENT CONTROL	6 – 7
FAIR TO GOOD CONTROL	7 – 8
UNSATISFACTORY CONTROL	8 – 10
POOR CONTROL	>10

Note: Dietary preparation or fasting is not required.

- HbA1C is recommended by American Diabetes Association for Diagnosing Diabetes and monitoring Glycemic Control by American Diabetes Association guidelines 2023.
- Trends in HbA1C values is a better indicator of Glycemic control than a single test.
- Low HbA1C in Non-Diabetic patients are associated with Anemia (Iron Deficiency/Hemolytic), Liver Disorders, Chronic Kidney Disease. Clinical Correlation is advised in interpretation of low Values.
- Falsely low HbA1c (below 4%) may be observed in patients with clinical conditions that shorten erythrocyte life span or decrease mean erythrocyte age. HbA1c may not accurately reflect glycemic control when clinical conditions that affect erythrocyte survival are present.
- In cases of Interference of Hemoglobin variants in HbA1C, alternative methods (Fructosamine) estimation is recommended for Glycemic Control
 - A: HbF >25%
 - B: Homozygous Hemoglobinopathy.
 (Hb Electrophoresis is recommended method for detection of Hemoglobinopathy)



Patient Name : Mrs.CHESTHA SHARMA	Collected : 14/Oct/2023 09:07AM
Age/Gender : 27 Y 9 M 12 D/F	Received : 14/Oct/2023 09:37AM
UHID/MR No : SCHI.0000015775	Reported : 14/Oct/2023 01:45PM
Visit ID : SCHIOPV22225	Status : Final Report
Ref Doctor : Dr.SELF	Sponsor Name : ARCOFEMI HEALTHCARE LIMITED
Emp/Auth/TPA ID : asfasrg	

DEPARTMENT OF BIOCHEMISTRY

ARCOFEMI - MEDIWHEEL - FULL BODY HEALTH ANNUAL PLUS CHECK - FEMALE - 2D ECHO - PAN INDIA - FY2324

Test Name	Result	Unit	Bio. Ref. Range	Method
-----------	--------	------	-----------------	--------

LIPID PROFILE , SERUM				
TOTAL CHOLESTEROL	161	mg/dL	<200	CHE/CHO/POD
TRIGLYCERIDES	90	mg/dL	<150	Enzymatic
HDL CHOLESTEROL	41	mg/dL	>40	CHE/CHO/POD
NON-HDL CHOLESTEROL	120	mg/dL	<130	Calculated
LDL CHOLESTEROL	102	mg/dL	<100	Calculated
VLDL CHOLESTEROL	18	mg/dL	<30	Calculated
CHOL / HDL RATIO	3.93		0-4.97	Calculated

Comment:

Reference Interval as per National Cholesterol Education Program (NCEP) Adult Treatment Panel III Report.

	Desirable	Borderline High	High	Very High
TOTAL CHOLESTEROL	< 200	200 - 239	≥ 240	
TRIGLYCERIDES	<150	150 - 199	200 - 499	≥ 500
LDL	Optimal < 100 Near Optimal 100-129	130 - 159	160 - 189	≥ 190
HDL	≥ 60			
NON-HDL CHOLESTEROL	Optimal <130; Above Optimal 130-159	160-189	190-219	>220

- Measurements in the same patient on different days can show physiological and analytical variations.
- NCEP ATP III identifies non-HDL cholesterol as a secondary target of therapy in persons with high triglycerides.
- Primary prevention algorithm now includes absolute risk estimation and lower LDL Cholesterol target levels to determine eligibility of drug therapy.
- Low HDL levels are associated with Coronary Heart Disease due to insufficient HDL being available to participate in reverse cholesterol transport, the process by which cholesterol is eliminated from peripheral tissues.
- As per NCEP guidelines, all adults above the age of 20 years should be screened for lipid status. Selective screening of children above the age of 2 years with a family history of premature cardiovascular disease or those with at least one parent with high total cholesterol is recommended.
- VLDL, LDL Cholesterol Non HDL Cholesterol, CHOL/HDL RATIO, LDL/HDL RATIO are calculated parameters when Triglycerides are below 350mg/dl. When Triglycerides are more than 350 mg/dl LDL cholesterol is a direct measurement.



Patient Name : Mrs.CHESTHA SHARMA	Collected : 14/Oct/2023 09:07AM
Age/Gender : 27 Y 9 M 12 D/F	Received : 14/Oct/2023 09:37AM
UHID/MR No : SCHI.0000015775	Reported : 14/Oct/2023 01:45PM
Visit ID : SCHIOPV22225	Status : Final Report
Ref Doctor : Dr.SELF	Sponsor Name : ARCOFEMI HEALTHCARE LIMITED
Emp/Auth/TPA ID : asfasrg	

DEPARTMENT OF BIOCHEMISTRY

ARCOFEMI - MEDIWHEEL - FULL BODY HEALTH ANNUAL PLUS CHECK - FEMALE - 2D ECHO - PAN INDIA - FY2324

Test Name	Result	Unit	Bio. Ref. Range	Method
-----------	--------	------	-----------------	--------

LIVER FUNCTION TEST (LFT) , SERUM

BILIRUBIN, TOTAL	0.60	mg/dL	0.20-1.20	DIAZO METHOD
BILIRUBIN CONJUGATED (DIRECT)	0.10	mg/dL	0.0-0.3	Calculated
BILIRUBIN (INDIRECT)	0.50	mg/dL	0.0-1.1	Dual Wavelength
ALANINE AMINOTRANSFERASE (ALT/SGPT)	27	U/L	<35	Visible with P-5-P
ASPARTATE AMINOTRANSFERASE (AST/SGOT)	21.0	U/L	14-36	UV with P-5-P
ALKALINE PHOSPHATASE	75.00	U/L	38-126	p-nitrophenyl phosphate
PROTEIN, TOTAL	7.60	g/dL	6.3-8.2	Biuret
ALBUMIN	4.70	g/dL	3.5 - 5	Bromocresol Green
GLOBULIN	2.90	g/dL	2.0-3.5	Calculated
A/G RATIO	1.62		0.9-2.0	Calculated

Comment:

LFT results reflect different aspects of the health of the liver, i.e., hepatocyte integrity (AST & ALT), synthesis and secretion of bile (Bilirubin, ALP), cholestasis (ALP, GGT), protein synthesis (Albumin)

Common patterns seen:

1. Hepatocellular Injury:

- AST – Elevated levels can be seen. However, it is not specific to liver and can be raised in cardiac and skeletal injuries.
- ALT – Elevated levels indicate hepatocellular damage. It is considered to be most specific lab test for hepatocellular injury. Values also correlate well with increasing BMI.
- Disproportionate increase in AST, ALT compared with ALP.
- Bilirubin may be elevated.
- AST: ALT (ratio) – In case of hepatocellular injury AST: ALT > 1 In Alcoholic Liver Disease AST: ALT usually >2. This ratio is also seen to be increased in NAFLD, Wilson's diseases, Cirrhosis, but the increase is usually not >2.

2. Cholestatic Pattern:

- ALP – Disproportionate increase in ALP compared with AST, ALT.
- Bilirubin may be elevated.
- ALP elevation also seen in pregnancy, impacted by age and sex.
- To establish the hepatic origin correlation with GGT helps. If GGT elevated indicates hepatic cause of increased ALP.

3. Synthetic function impairment:

- Albumin- Liver disease reduces albumin levels.
- Correlation with PT (Prothrombin Time) helps.



Patient Name : Mrs.CHESTHA SHARMA	Collected : 14/Oct/2023 09:07AM
Age/Gender : 27 Y 9 M 12 D/F	Received : 14/Oct/2023 09:37AM
UHID/MR No : SCHI.0000015775	Reported : 14/Oct/2023 01:45PM
Visit ID : SCHIOPV22225	Status : Final Report
Ref Doctor : Dr.SELF	Sponsor Name : ARCOFEMI HEALTHCARE LIMITED
Emp/Auth/TPA ID : asfasrg	

DEPARTMENT OF BIOCHEMISTRY

ARCOFEMI - MEDIWHEEL - FULL BODY HEALTH ANNUAL PLUS CHECK - FEMALE - 2D ECHO - PAN INDIA - FY2324

Test Name	Result	Unit	Bio. Ref. Range	Method
-----------	--------	------	-----------------	--------

RENAL PROFILE/KIDNEY FUNCTION TEST (RFT/KFT) , SERUM

CREATININE	0.70	mg/dL	0.5-1.04	Creatinine amidohydrolase
UREA	17.90	mg/dL	15-36	Urease
BLOOD UREA NITROGEN	8.4	mg/dL	8.0 - 23.0	Calculated
URIC ACID	6.50	mg/dL	2.5-6.2	Uricase
CALCIUM	8.80	mg/dL	8.4 - 10.2	Arsenazo-III
PHOSPHORUS, INORGANIC	3.60	mg/dL	2.5-4.5	PMA Phenol
SODIUM	137	mmol/L	135-145	Direct ISE
POTASSIUM	4.5	mmol/L	3.5-5.1	Direct ISE
CHLORIDE	108	mmol/L	98 - 107	Direct ISE



Patient Name : Mrs.CHESTHA SHARMA	Collected : 14/Oct/2023 09:07AM
Age/Gender : 27 Y 9 M 12 D/F	Received : 14/Oct/2023 09:37AM
UHID/MR No : SCHI.0000015775	Reported : 14/Oct/2023 01:45PM
Visit ID : SCHIOPV22225	Status : Final Report
Ref Doctor : Dr.SELF	Sponsor Name : ARCOFEMI HEALTHCARE LIMITED
Emp/Auth/TPA ID : asfasrg	

DEPARTMENT OF BIOCHEMISTRY

ARCOFEMI - MEDIWHEEL - FULL BODY HEALTH ANNUAL PLUS CHECK - FEMALE - 2D ECHO - PAN INDIA - FY2324

Test Name	Result	Unit	Bio. Ref. Range	Method
GAMMA GLUTAMYL TRANSPEPTIDASE (GGT) , SERUM	14.00	U/L	12-43	Glycylglycine Nitoranalide



Patient Name : Mrs.CHESTHA SHARMA	Collected : 14/Oct/2023 09:07AM
Age/Gender : 27 Y 9 M 12 D/F	Received : 14/Oct/2023 09:37AM
UHID/MR No : SCHI.0000015775	Reported : 14/Oct/2023 11:28AM
Visit ID : SCHIOPV22225	Status : Final Report
Ref Doctor : Dr.SELF	Sponsor Name : ARCOFEMI HEALTHCARE LIMITED
Emp/Auth/TPA ID : asfasrg	

DEPARTMENT OF IMMUNOLOGY

ARCOFEMI - MEDIWHEEL - FULL BODY HEALTH ANNUAL PLUS CHECK - FEMALE - 2D ECHO - PAN INDIA - FY2324

Test Name	Result	Unit	Bio. Ref. Range	Method
-----------	--------	------	-----------------	--------

THYROID PROFILE TOTAL (T3, T4, TSH) , SERUM

TRI-IODOTHYRONINE (T3, TOTAL)	1.35	ng/mL	0.67-1.81	ELFA
THYROXINE (T4, TOTAL)	6.66	µg/dL	4.66-9.32	ELFA
THYROID STIMULATING HORMONE (TSH)	2.450	µIU/mL	0.25-5.0	ELFA

Comment:

For pregnant females	Bio Ref Range for TSH in uIU/ml (As per American Thyroid Association)
First trimester	0.1 - 2.5
Second trimester	0.2 - 3.0
Third trimester	0.3 - 3.0

- TSH is a glycoprotein hormone secreted by the anterior pituitary. TSH activates production of T3 (Triiodothyronine) and its prohormone T4 (Thyroxine). Increased blood level of T3 and T4 inhibit production of TSH.
- TSH is elevated in primary hypothyroidism and will be low in primary hyperthyroidism. Elevated or low TSH in the context of normal free thyroxine is often referred to as sub-clinical hypo- or hyperthyroidism respectively.
- Both T4 & T3 provides limited clinical information as both are highly bound to proteins in circulation and reflects mostly inactive hormone. Only a very small fraction of circulating hormone is free and biologically active.
- Significant variations in TSH can occur with circadian rhythm, hormonal status, stress, sleep deprivation, medication & circulating antibodies.

TSH	T3	T4	FT4	Conditions
High	Low	Low	Low	Primary Hypothyroidism, Post Thyroidectomy, Chronic Autoimmune Thyroiditis
High	N	N	N	Subclinical Hypothyroidism, Autoimmune Thyroiditis, Insufficient Hormone Replacement Therapy.
N/Low	Low	Low	Low	Secondary and Tertiary Hypothyroidism
Low	High	High	High	Primary Hyperthyroidism, Goitre, Thyroiditis, Drug effects, Early Pregnancy
Low	N	N	N	Subclinical Hyperthyroidism
Low	Low	Low	Low	Central Hypothyroidism, Treatment with Hyperthyroidism
Low	N	High	High	Thyroiditis, Interfering Antibodies
N/Low	High	N	N	T3 Thyrotoxicosis, Non thyroidal causes
High	High	High	High	Pituitary Adenoma; TSHoma/Thyrotropinoma

***** End Of Report *****

Result/s to Follow:

GLUCOSE (FASTING) - URINE, COMPLETE URINE EXAMINATION (CUE), GLUCOSE (POST PRANDIAL) - URINE

Patient Name : Mrs.CHESTHA SHARMA	Collected : 14/Oct/2023 09:07AM
Age/Gender : 27 Y 9 M 12 D/F	Received : 14/Oct/2023 09:37AM
UHID/MR No : SCHI.0000015775	Reported : 14/Oct/2023 11:28AM
Visit ID : SCHIOPV22225	Status : Final Report
Ref Doctor : Dr.SELF	Sponsor Name : ARCOFEMI HEALTHCARE LIMITED
Emp/Auth/TPA ID : asfasrg	

DEPARTMENT OF IMMUNOLOGY

ARCOFEMI - MEDIWHEEL - FULL BODY HEALTH ANNUAL PLUS CHECK - FEMALE - 2D ECHO - PAN INDIA - FY2324

Test Name	Result	Unit	Bio. Ref. Range	Method
-----------	--------	------	-----------------	--------



Dr. SHWETA GUPTA
MBBS,MD (Pathology)
Consultant Pathology

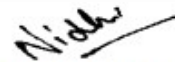

Dr Nidhi Sachdev
M.B.B.S,MD(Pathology)
Consultant Pathologist

