



info Aakash <info@aakashhospital.com>

39

Health Check up Booking Confirmed Request(bobE36524),Package Code-PKG10000249, Beneficiary Code-9122

1 message

Mediwheel <wellness@mediwheel.in>
To: info@aakashhospital.com
Cc: customercare@mediwheel.in

Fri, Apr 7, 2023 at 1:43 PM



Mediwheel
...Your wellness partner



011-41195959

Email:wellness@mediwheel.in

Hi **Aakash Hospital**,

Diagnostic/Hospital Location :**90/43 Malviya Nagar New Delhi, City:Delhi**

We have received the confirmation for the following booking .

Beneficiary Name : PKG10000249

Beneficiary Name : MRS. MISHRA REKHA

Member Age : 38

Member Gender : Female

Member Relation : Employee

Package Name : Mediwheel Metro Full Body Health Checkup Female Below 40

Location : NEW DELHI,Delhi-110001

Contact Details : 99569 83808

Booking Date : 29-03-2023

Appointment Date: 08-04-2023

Instructions to undergo Health Check:

1. Please ensure you are on complete fasting for 10-To-12-Hours prior to check.
2. During fasting time do not take any kind of medication, alcohol, cigarettes, tobacco or any other liquids (except Water) in the morning.
3. Bring urine sample in a container if possible (containers are available at the Health Check centre).
4. Please bring all your medical prescriptions and previous health medical records with you.
5. Kindly inform the health check reception in case if you have a history of diabetes and cardiac problems.

For Women:

1. Pregnant Women or those suspecting are advised not to undergo any X-Ray test.
2. It is advisable not to undergo any Health Check during menstrual cycle.

We request you to facilitate the employee on priority.

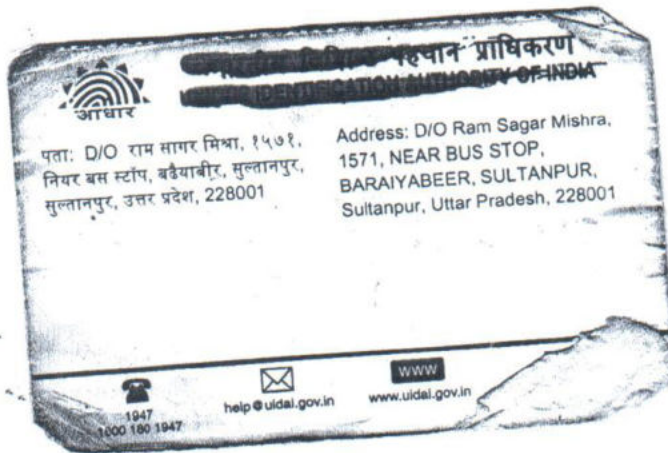

Ref: ch

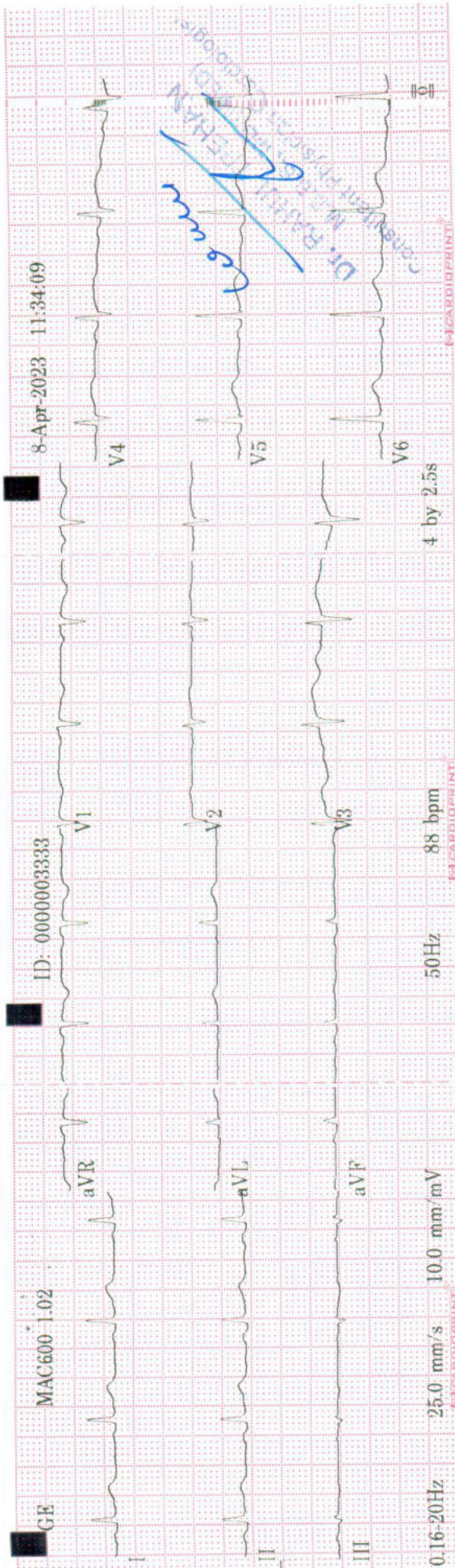

Dr. RAJESH K. MEHRA
CONSULTANT (MED) CARDIOLOGIST

ID: 0000003333	39years	Male	Vent. rate	88 bpm
			QRS duration	64 ms
			QT/QTc	350/423 ms
			PR interval	134 ms
			P duration	98 ms
			RR interval	681 ms
			P-R-T axes	56 28 23

MAC600 1.02 12SL™ v239

AAKASH HOSPITAL

90/43, MALVIYA NAGAR NEW DELHI 110017

Stress Test - Summary Report

Patient Information

Date: 08/April/2023 11:04

Name : REKHA MISHRA
Age : 39 yrs
Gender : Female
Ref. Dr. : Dr Rahul Trehan

I.D. : 81
Height : 0 cm
Weight : 0 kgs

Medication

Indications

Test Results

Protocol : Bruce
Target H.R. : 181 (153)
H.R. Achieved 174 bpm (96.13)
Max B.P. : 140/90 mm/Hg

Max. Work Load : 9.3 METS
Exercise Time : 7:6 min:sec
Recovery Time : 4:0 min:sec
Max RPP (in 1000) : 24

Reason for Termination

Comments

negative for this under scheme

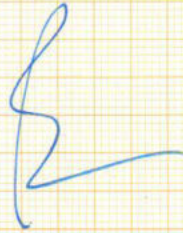

Dr. RAHUL TREHAN

M.B.B.S., M.D. (MED)

Consultant, General Cardiology

Dr Rahul Trehan

AAKASH HOSPITAL

90/43, MALVIYA NAGAR NEW DELHI 110017

Protocol Used : Bruce

Stage	Time m:s	H.R. bpm	B.P. mm / Hg	Speed / Grade mph / %	Load METS * 1000	R.P.P.	II	V2 (level / slope)	V5
Supine	0:12	112	0/0	0.0 / 0.0	1.0	0	0.6 / 0.4	1.0 / 0.7	0.4 / 0.4
Standing	0:12	106	110/70	0.0 / 0.0	1.0	11	0.6 / 0.4	0.8 / 0.7	0.5 / 0.5
HyperV	0:12	101	110/70	0.0 / 0.0	1.0	11	1.2 / 0.4	1.2 / 0.7	0.7 / 0.4
Exer : 1 / 7	3:0	133	120/80	1.7 / 10.0	4.8	15	0.6 / 0.9	0.4 / 0.7	0.3 / 0.5
Exer : 2 / 7	3:0	152	130/85	2.5 / 12.5	7.0	19	0.3 / 0.8	0.5 / 0.9	-0.6 / -0.3
Exer : 3 / 7	1:6	174	140/90	3.4 / 14.0	9.3	24	-1.3 / 0.4	0.7 / 1.2	-1.4 / -0.1
Peak	7:6	174	140/90	3.4 / 14.0	9.3	24	-0.5 / 0.4	0.8 / 1.5	-0.8 / -0.1
Recovery	1:0	143	140/90	0.0 / 0.0	1.0	20	0.1 / 1.1	1.5 / 2.0	0.0 / 0.8
Recovery	2:0	125	130/85	0.0 / 0.0	1.0	16	-0.1 / 0.3	1.0 / 1.1	-0.7 / -0.1
Recovery	3:0	129	120/80	0.0 / 0.0	1.0	15	0.2 / -0.1	0.8 / 0.5	0.1 / -0.3
Recovery	4:0	119	110/75	0.0 / 0.0	1.0	13	-0.3 / -0.3	0.4 / 0.5	-0.6 / -0.1

REKHA MISHRA (39 yrs old Female)

08/Apr/2023 (11:38)

Dr Rahul Trehan

Dr Rahul Trehan

AAKASH HOSPITAL

90/43, MALVIYA NAGAR NEW DELHI 110017

Bruce	PostJ: 80	08/Apr/2023 (11:38)	1.0 METS	ST @ 10 mm/mV	Median ECG	
Supine	0.0 %	0.0 mph	00:12	Total 00:00	25 mm/s	
					BP: 0/ 0 mm/Hg	HR: 112 bpm

Level / Slope
mm / mm/s

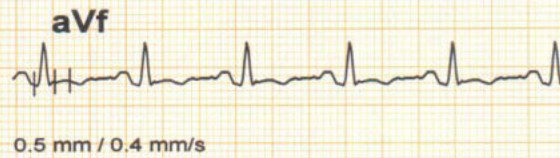
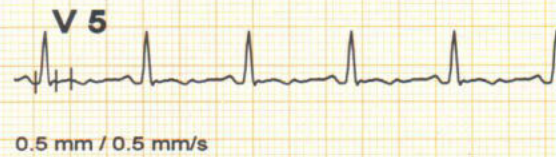
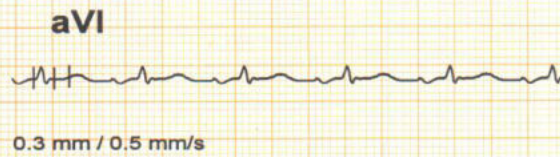
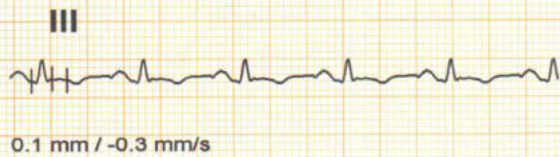

REKHA MISHRA (39 yrs old Female)

Dr Rahul Trehan

Dr Rahul Trehan

AAKASH HOSPITAL

90/43, MALVIYA NAGAR NEW DELHI 110017

Bruce	PostJ: 80	08/Apr/2023 (11:38)	1.0 METS	ST @ 10 mm/mV	Median ECG	
Standing	0.0 %	0.0 mph	00:12	Total 00:00	25 mm/s	
					BP: 110/ 70 mm/Hg	HR: 106 bpm

Level / Slope
mm / mm/s

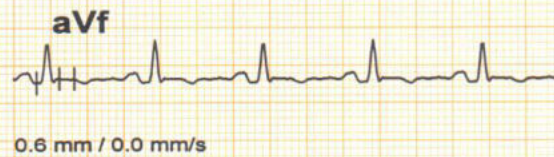
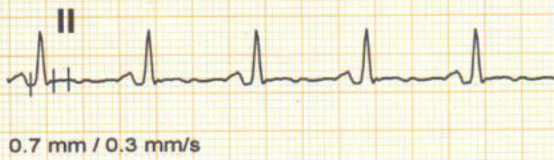

REKHA MISHRA (39 yrs old Female)

Dr Rahul Trehan

Dr Rahul Trehan

AAKASH HOSPITAL

90/43, MALVIYA NAGAR NEW DELHI 110017

Bruce	PostJ: 80	08/Apr/2023 (11:38)	1.0 METS	ST @ 10 mm/mV	Median ECG	
HyperV	0.0 %	0.0 mph	00:12	Total 00:06	25 mm/s	
					BP: 110/ 70 mm/Hg	HR: 101 bpm

Level / Slope
mm / mm/s



REKHA MISHRA (39 yrs old Female)

Dr Rahul Trehan

Dr Rahul Trehan

AAKASH HOSPITAL

90/43, MALVIYA NAGAR NEW DELHI 110017

Bruce	PostJ: 80	08/Apr/2023 (11:38)	4.8 METS	ST @ 10 mm/mV	Medlan ECG
Exer : 1 / 7	10.0 %	1.7 mph	02:12	Total 02:12	25 mm/s
				BP: 120/ 80 mm/Hg	HR: 133 bpm

Level / Slope
mm / mm/s



REKHA MISHRA (39 yrs old Female)

Dr Rahul Trehan

Dr Rahul Trehan

AAKASH HOSPITAL

90/43, MALVIYA NAGAR NEW DELHI 110017

KAROLIA SURGICAL CARE 9811000518

Bruce	PostJ: 80	08/Apr/2023 (11:38)	7.0 METS	ST @ 10 mm/mV	Median ECG		
Exer : 2 / 7	12.5 %	2.5 mph	02:36	Total 05:36	25 mm/s	BP: 130/ 85 mm/Hg	HR: 154 bpm

Level / Slope
mm / mm/s

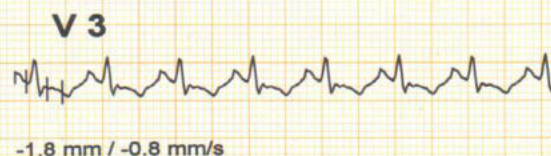

REKHA MISHRA (39 yrs old Female)

Dr Rahul Trehan

Dr Rahul Trehan

AAKASH HOSPITAL

90/43, MALVIYA NAGAR NEW DELHI 110017

KARDIO SURGICARE 9871000578

Bruce	PostJ: 80	08/Apr/2023 (11:38)	9.3 METS	ST @ 10 mm/mV	Median ECG		
Exer : 3 / 7	14.0 %	3.4 mph	00:12	Total 06:12	25 mm/s	BP: 130/ 85 mm/Hg	HR: 155 bpm

Level / Slope
mm / mm/s

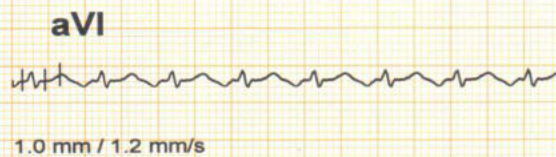

REKHA MISHRA (39 yrs old Female)	Dr Rahul Trehan	Dr Rahul Trehan
----------------------------------	-----------------	-----------------

AAKASH HOSPITAL

90/43, MALVIYA NAGAR NEW DELHI 110017

Bruce		08/Apr/2023 (11:38)		9.3 METS	ST @ 10 mm/mV	Link Median
Peak	14.0 %	3.4 mph	07:06	25 mm/sec	BP:140/ 90 mm/Hg	HR:174 bpm
						Level / Slope mm / mm/s

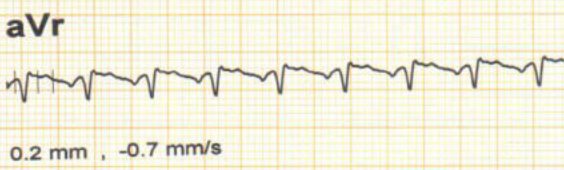
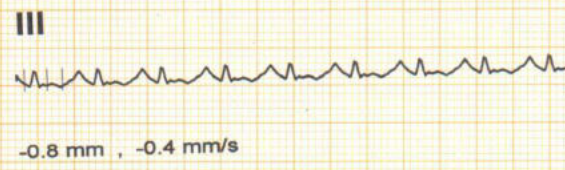
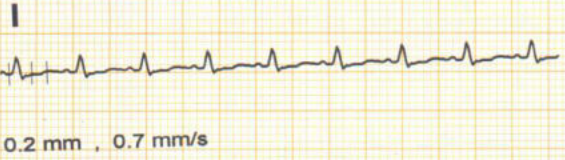

* Computer Corrected Baseline
Filtered Waveform

REKHA MISHRA (39 yrs old Female)

Dr Rahul Trehan

AAKASH HOSPITAL

90/43, MALVIYA NAGAR NEW DELHI 110017

Bruce	PostJ: 80	08/Apr/2023 (11:38)	1.0 METS	ST @ 10 mm/mV	Median ECG
Recovery	0.0 %	0.0 mph	01:00	25 mm/s	BP: 140/ 90 mm/Hg

Level / Slope
mm / mm/s

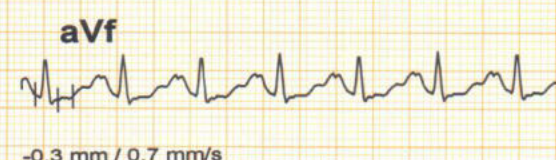
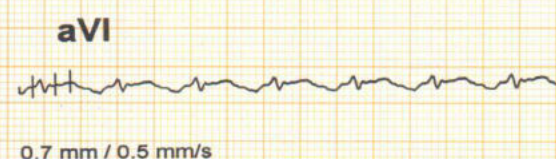
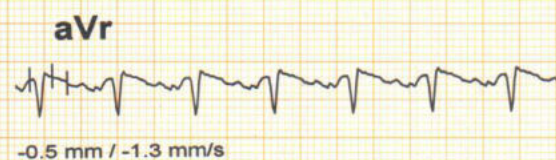
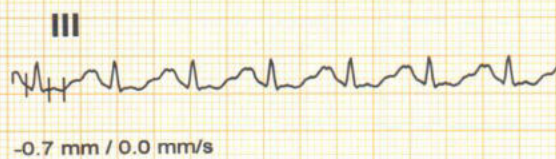

REKHA MISHRA (39 yrs old Female) Dr Rahul Trehan Dr Rahul Trehan

AAKASH HOSPITAL

90/43, MALVIYA NAGAR NEW DELHI 110017

Bruce	PostJ: 80	08/Apr/2023 (11:38)	1.0 METS	ST @ 10 mm/mV	Median ECG
Recovery	0.0 %	0.0 mph	02:00	25 mm/s	BP: 130/ 85 mm/Hg

HR: 125 bpm
Level / Slope
mm / mm/s

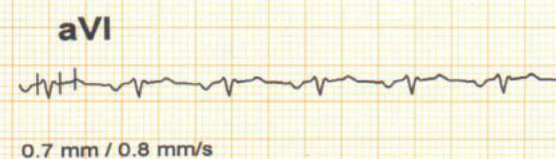

AAKASH HOSPITAL

90/43, MALVIYA NAGAR NEW DELHI 110017

Bruce	PostJ: 80	08/Apr/2023 (11:38)	1.0 METS	ST @ 10 mm/mV	Median ECG
Recovery	0.0 %	0.0 mph	02:36	25 mm/s	BP: 120/ 80 mm/Hg

Level / Slope
mm / mm/s

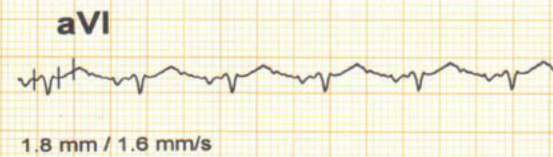
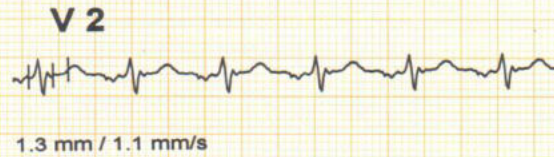

REKHA MISHRA (39 yrs old Female)

Dr Rahul Trehan

Dr Rahul Trehan

AAKASH HOSPITAL

90/43, MALVIYA NAGAR NEW DELHI 110017

KARDIOLOG SURGICARE 981108518

Bruce	PostJ: 80	08/Apr/2023 (11:38)	1.0 METS	ST @ 10 mm/mV	Median ECG
Recovery	0.0 %	0.0 mph	04:00	25 mm/s	BP: 110/ 75 mm/Hg

Level / Slope
mm / mm/s

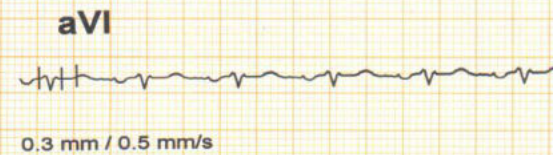

REKHA MISHRA (39 yrs old Female)

Dr Rahul Trehan

Dr Rahul Trehan



Aakash HospitalTM

Care with concern

(A unit of Dr. Gaba & Associates Medicare Pvt. Ltd.)



CIN No. U85110DL2004PTC125538

90/43, Malviya Nagar, New Delhi-110017
#+91-11-40501000 (100 Lines), 9871027922
info@aakashhospital.com, www.aakashhospital.com

NAME: MRS REKHA MISHRA	AGE: 39 Y	SEX: FEMALE
REF.BY: MEDICAL	DATE: 08.04.23	X RAY NO: 32040

CHEST (PA VIEW)

There scoliosis of dorsal spine with convexity to the right side. Bony thorax is otherwise normal.

The diaphragmatic domes have smooth contours, a normal arched shape and occupy a normal position.

The costophrenic angles are clear.

Both lungs are normally aerated and are applied to the chest wall on all sides.

The mediastinum is centered and of normal width.

The cardiac and vascular shadows show a normal configuration.

The soft tissue envelope of chest shows no abnormalities.

IMP:

Correlate clinically

**DR.R.DUGGAL
MD(RADIOLOGY)
DMC-2595**



Aakash Hospital™

Care with Concern



(A unit of Dr. Gaba & Associates Medicare Pvt. Ltd.)

90/43, Malviya Nagar, New Delhi-110017 #011 40501000 (100 Lines), 9871027922
info@aakashhospital.com, www.aakashhospital.com

Name of patient :	Rekha Mishra	Age : 38	M/F : F
Address :			
Consultant : Dr. Priyanka Singh	Speciality : ophthalmology	Date : 8.4.23	

Investigations :	Presenting Complaints:	Provisional Diagnosis
	Present History :	Rx
Systemic Examination :	Past History :	
	Family History :	
	H/o any Allergy :	
	Vitals :	
	BP :	
	Pulse :	
	Temp :	
	Pain Scale (0-10)	
	Wt/Ht (if required)	
	Immunization	
• Followup/Next visit		
• Diet / Nutrition Explained		
• Preventive Steps Explained		
• Prognosis Explained		

Un T 6/9
 eg. 6/9
 B/E AS
 WNL
 B/E mild
 dry eyes

medical
 eye check
 up.
 Present History :
 do iting.

①
 ②

B/E refractive error
 Rx
 Refraction
 E/A Resync/soha
 2id liquigel
 x 2 months
 E/A Winolap max
 OD x 3 months

Dr. PRIYANKA SINGH
 MBBS, MS (Ophthalmology), DNB, FAICO
 Consultant & Eye Surgeon
 Regn. No.: DMC / R / 06891

Signature : Date/Time :



Aakash HospitalTM

Care with concern

(A unit of Dr. Gaba & Associates Medicare Pvt. Ltd.)



CIN No. U85110DL2004PTC125538

90/43, Malviya Nagar, New Delhi-110017
#+91-11-40501000 (100 Lines), 9871027922
info@aakashhospital.com, www.aakashhospital.com

NAME: MRS REKHA MISHRA

AGE: 39 YRS

SEX: FEMALE

REF.BY: MEDICAL

DATE: 08.04.2023

ULTRASOUND WHOLE ABDOMEN

LIVER:-Normal sized, with homogenous echotexture. No focal lesion seen. Intra hepatic biliary system not dilated. Intra hepatic veins radicles are normal.

GALL BLADDER: - Normal distention. Walls are normal. No mass lesion or calculus seen in the lumen. Extra hepatic biliary system is not dilated.

PANCREAS: - Normal size and echotexture. No focal lesion seen. Pancreatic duct not dilated.

SPLEEN: - Normal size and echotexture. No focal lesion seen. Spleno-portal axis is normal.

KIDNEYS: - Both kidneys normally identified in the respective renal fossae. They demonstrate normal size, contour and echo pattern with no evidence of hydronephrosis or calculus seen on either side.

Right kidney measures approx. 9.2 cm in the long axis.

Left kidney measures approx. 10.0 cm in the long axis.

URINARY BLADDER: - Moderately distended. No calculus or diverticulum's seen. Walls are normal. Both UV Junctions are normal.

UTERUS: - Anteverted normal size. **ICUD is seen partly in the endometrial cavity and partly in the cervical canal.** Myometrium shows even echotexture.

OVARIES: - Normally visualized.

Retroperitoneum does not show any abnormally enlarged lymph nodes. No pleural effusion or ascites seen. Bowel loops are unremarkable. Both iliac fossae are normal.

IMPRESSION :-

Correlate clinically

**DR.R.DUGGAL
MD(RADIOLOGY)
DMC-2595**



Aakash Hospital™

Care with concern

(A unit of Dr. Gaba & Associates Medicare Pvt. Ltd.)



90/43, Malviya Nagar, New Delhi-110017
#011 40501000 (100 Lines), 9871027922
info@aakashhospital.com, www.aakashhospital.com

Patient Name : Mrs. Rekha Mishra Age/Sex : 39 Y / Female UHID : 48756
Ref. By : Self Req. No. : 1496/OPD - 996 Req. At : 08/04/2023
Sampling Date : 08/04/2023 15:44:15 Reporting Date : 08/04/2023 15:48:44 12:24:44

BIOCHEMISTRY

Sample type : BLOOD

Report Type : Final

BLOOD GLUCOSE (PP)

Test Name	Results	Units	Bio. Ref. Interval	Method
BLOOD SUGAR PP	118	mg/dL	80 - 140	GOD-PAP

BLOOD GROUP

Test Name	Results	Units	Bio. Ref. Interval	Method
Blood Group	"B"			Slide Method
RH TYPING	POSITIVE			Haemagglutination

LFT (LIVER FUNCTION TEST)

Test Name	Results	Units	Bio. Ref. Interval	Method
Bilirubin Total	0.4	mg/dL	0 - 2	MODIFIED TAB
Direct Bilirubin	0.1	mg/dL	0 - 0.4	MODIFIED TAB
Indirect Bilirubin	0.3	mg/dL	0.2 - 1.2	Calculated
Protein Total - Serum	6.6	g/dL	6.2 - 8	DIRECT BIURET
Albumin - Serum	4.0	g/dL	3.5 - 5.5	BCG
Globulin - Serum	2.6	g/dL	1.8 - 3.6	Calculated
A/G Ratio	1.54 H		0.8 - 1.2	Calculated
SGOT	20	U/L	0 - 46	IFCC without P5P
SGPT	31	IU/L	0 - 49	IFCC
Alkaline Phosphatase -	78 L	U/L	82 - 306	DGKC-SCE

Approved By



Aakash Hospital™

Care with concern

(A unit of Dr. Gaba & Associates Medicare Pvt. Ltd.)



90/43, Malviya Nagar, New Delhi-110017

#011 40501000 (100 Lines), 9871027922

info@aakashhospital.com, www.aakashhospital.com

Patient Name : Mrs. Rekha Mishra Age/Sex : 39 Y / Female UHID : 48756
Ref. By : Self Req. No. : 1496/OPD - 996 Req. At : 08/04/2023
Sampling Date : 08/04/2023 15:44:15 Reporting Date : 08/04/2023 15:48:44 12:24:44

Serum

GGTP 82 | H U/L 0 - 38 Glupa-c

INTERPRETATION:

In an asymptomatic patient, Non alcoholic fatty liver disease (NAFLD) is the most common cause of increased AST, ALT levels. NAFLD is considered as hepatic manifestation of metabolic syndrome. In most type of liver disease, ALT activity is higher than that of AST; exception may be seen in Alcoholic Hepatitis, Hepatic Cirrhosis, and Liver neoplasia. In known cases of Chronic Liver disease due to Viral Hepatitis B & C, Alcoholic liver disease or NAFLD, Enhanced liver fibrosis (ELF) test may be used to evaluate liver fibrosis. In a patient with Chronic Liver disease, AFP and Des-gamma carboxyprothrombin (DCP)/PIVKA II can be used to assess risk for development of Hepatocellular Carcinoma.

URIC ACID (SERUM)

Test Name	Results	Units	Bio. Ref. Interval	Method
Uric Acid - Serum	4.4	mg/dL	2.5 - 6.8	Uricase

S. Uric Acid - Uric Acid- Elevated in renal dysfunction, gout, leukemia, polycythemia, diabetes, hypothyroidism. Decreased in Wilson's disease.

UREA SERUM

Test Name	Results	Units	Bio. Ref. Interval	Method
Blood Urea	27.4	mg/dL	18 - 45	Urease

CREATININE

Test Name	Results	Units	Bio. Ref. Interval	Method
Creatinine - Serum	1.0	mg/dL	0.6 - 1.1	Enzymatic GLDH

S. Creatinine - Creatinine- Increased in acute and chronic renal disease.

Approved By



Aakash Hospital™

Care with concern

(A unit of Dr. Gaba & Associates Medicare Pvt. Ltd.)



90/43, Malviya Nagar, New Delhi-110017

#011 40501000 (100 Lines), 9871027922

info@aakashhospital.com, www.aakashhospital.com

Patient Name : Mrs. Rekha Mishra Age/Sex : 39 Y / Female UHID : 48756
 Ref. By : Self Req. No. : 1496/OPD - 996 Req. At : 08/04/2023
 Sampling Date : 08/04/2023 15:44:15 Reporting Date : 08/04/2023 15:48:44 12:24:44

LIPID PROFILE

Test Name	Results	Units	Bio. Ref. Interval	Method
Total Cholesterol	219	mg/dL	0 - 220	CHOD-PAP
Triglycerides	130	mg/dL	40 - 140	GPO-TRINDER
HDL Cholesterol	61.5	mg/dL	42 - 88	Selective Inhibition
LDL Cholesterol	131.5 H	mg/dL	70 - 100	Calculated
VLDL cholesterol	26	mg/dL	15 - 30	Calculated
LDL/HDL CHOLESTEROL RATIO	3.56 H		0 - 3.55	
TOTAL CHOLESTEROL/HDL RATIO	0.42		0 - 4.97	

INTERPRETATION :

NATIONAL LIPID ASSOCIATION RECOMMENDATION	TOTAL CHOLESTROL in mg/dl	TRIGLYCERIDE in mg/dl	LDL CHOLESTROL in mg/dl	NON HDL CHOLESTROL(NLA-2014)
OPTIMAL	<200	<150	<100	<130
ABOVE OPTIMAL	---	---	100-129	130-159
BORDERLINE HIGH	200 --239	150-199	130--159	160--189
HIGH	>=240	200--499	160--189	190--219
VERY HIGH	---	>=500	> =190	>=220

Approved By



Aakash Hospital™

Care with concern

(A unit of Dr. Gaba & Associates Medicare Pvt. Ltd.)



90/43, Malviya Nagar, New Delhi-110017
#011 40501000 (100 Lines), 9871027922
info@aakashhospital.com, www.aakashhospital.com

Patient Name : Mrs. Rekha Mishra Age/Sex : 39 Y / Female UHID : 48756
Ref. By : Self Req. No. : 1496/OPD - 996 Req. At : 08/04/2023
Sampling Date : 08/04/2023 15:44:15 Reporting Date : 08/04/2023 15:48:44 12:24:44

A lipid panel is a common blood test that healthcare providers use to monitor and screen for your risk of cardiovascular disease. The panel includes three measurements of your cholesterol levels and a measurement of your triglycerides.

SPECIAL NOTE : 12 HRS FASTING REQUIRED

BLOOD GLUCOSE FASTING (FBS)

Test Name	Results	Units	Bio. Ref. Interval	Method
BLOOD SUGAR FASTING	105	mg/dL	70 - 110	GOD-PAP

HBA1C (GLYCOSYLATED HEMOGLOBIN)

Test Name	Results	Units	Bio. Ref. Interval	Method
HBA1C	5.8	%	4 - 6	Immunoturbidimetric

EXPECTED VALUES :-

Metabolically healthy patients	=	4.8 - 5.5 % HbA1C
Good Control	=	5.5 - 6.8 % HbA1C
Fair Control	=	6.8-8.2 % HbA1C
Poor Control	=	>8.2 % HbA1C

REMARKS:-

In vitro quantitative determination of **HbA1C** in whole blood is utilized in long term monitoring of glycemia . The **HbA1C** level correlates with the mean glucose concentration prevailing in the course of the patient's recent history (approx - 6-8 weeks) and therefore provides much more reliable information for glycemia monitoring than do determinations of blood glucose or urinary glucose.

It is recommended that the determination of **HbA1C** be performed at intervals of 4-6 weeks during Diabetes Mellitus therapy.

Results of **HbA1C** should be assessed in conjunction with the patient's medical history, clinical examinations and other findings.

Approved By

Mr. Suresh



Aakash Hospital™

Care with concern

(A unit of Dr. Gaba & Associates Medicare Pvt. Ltd.)



90/43, Malviya Nagar, New Delhi-110017
#011 40501000 (100 Lines), 9871027922
info@aakashhospital.com, www.aakashhospital.com

Patient Name : Mrs. Rekha Mishra Age/Sex : 39 Y / Female UHID : 48756
Ref. By : Self Req. No. : 1496/OPD - 996 Req. At : 08/04/2023
Sampling Date : 08/04/2023 15:44:15 Reporting Date : 08/04/2023 15:48:44 12:24:44

HAEMATOLOGY

Sample type : BLOOD

Report Type : Final

COMPLETE HAEMOGRAM

Test Name	Results	Units	Bio. Ref. Interval	Method
Haemoglobin	10.3 L	gm/dL	13 - 16.6	Calorimetric Method
TLC	4400	/CUMM	4000 - 11000	Impedence
Differential Leucocyte Count(DLC)				
Neutrophils	55	%	40 - 75	Microscopy
Lymphocytes	38	%	20 - 45	Microscopy
Eosinophils	3	%	1 - 6	Microscopy
Monocytes	4	%	2 - 10	Microscopy
Basophils	0	%	0 - 2	Microscopy
RBC COUNT	3.8 L	millions/cumm	4.5 - 5.5	Microscopy
PCV (Haematocrit)	30.1 L	%	36 - 46	RBC PULSE HEIGHT DETECTION
MCV	78.3	gm/dL	76 - 96	Calculated
MCH	26.8 L	Picogram	27 - 32	Calculated
MCHC	34.3	gm/dL	31.5 - 34.3	Calculated
Platelet Count	1.89	Lakh/cmm	1.5 - 4	AUTOMATED IMPEDANCE
RDW CV	12.6	%	12 - 15	Histogram
ESR	26 H	mm II Hr.	0 - 20	Westergren

BLOOD UREA NITROGEN (BUN)

Test Name	Results	Units	Bio. Ref. Interval	Method
Blood Urea	27.4	mg/dL	18 - 45	Urease
Blood Urea Nitrogen	12.8	mg/dL	6 - 20	Calculated

Approved By

Mr. Suresh



Aakash Hospital™

Care with concern

(A unit of Dr. Gaba & Associates Medicare Pvt. Ltd.)



90/43, Malviya Nagar, New Delhi-110017
#011 40501000 (100 Lines), 9871027922
info@aakashhospital.com, www.aakashhospital.com

Patient Name : Mrs. Rekha Mishra	Age/Sex : 39 Y / Female	UHID : 48756
Ref. By : Self	Req. No. : 1496/OPD - 996	Req. At : 08/04/2023 12:24:44
Sampling Date : 08/04/2023 15:44:15	Reporting Date : 08/04/2023 15:48:44	

(BUN)

Approved By

Mr. Suresh



Aakash Hospital™

Care with concern

(A unit of Dr. Gaba & Associates Medicare Pvt. Ltd.)



90/43, Malviya Nagar, New Delhi-110017
#011 40501000 (100 Lines), 9871027922
info@aakashhospital.com, www.aakashhospital.com

Patient Name : Mrs. Rekha Mishra Age/Sex : 39 Y / Female UHID : 48756
Ref. By : Self Req. No. : 1496/OPD - 996 Req. At : 08/04/2023
Sampling Date : 08/04/2023 15:44:15 Reporting Date : 08/04/2023 15:48:44 12:24:44

CLINICAL PATHOLOGY

Sample type : BLOOD

Report Type : Final

URINE SUGAR FASTING

Test Name	Results	Units	Bio. Ref. Interval	Method
URINE SUGAR FASTING	Negative		Negative	

URINE ROUTINE AND MICROSCOPY

Test Name	Results	Units	Bio. Ref. Interval	Method
Physical Examination				
Volume	20	ml		MANUAL
COLOUR/APPEARANCE	Pale Yellow		Pale yellow	MANUAL
Transparency	Clear		Clear	
pH	6.0		6 - 7.5	Manual Reagent Strip (double indicator)
Specific Gravity	1.015		1.005 - 1.03	Manual Reagent Strip (double indicator)
Chemical Examination				
URINE GLUCOSE	Negative		Negative	GOD POD
URINE PROTEIN	Negative		Negative	Tetrabromophenol blue
URINE KETONE BODIES/ACETONE	Negative		Negative	Sodium nitroprusside
BLOOD	Negative		Negative	Peroxidase
LEUKOCYTES	Negative		Negative	Esterase
NITRITE	Negative		Negative	Tetrahydrbenzo(h) quinolin
BILIRUBIN	Negative		Negative	Diazotized dichloraniline
UROBILINOGEN	1.0		0.2 - 1	Ehrlich reaction

Approved By

Mr. Suresh



Aakash Hospital™

Care with concern

(A unit of Dr. Gaba & Associates Medicare Pvt. Ltd.)



90/43, Malviya Nagar, New Delhi-110017
#011 40501000 (100 Lines), 9871027922
info@aakashhospital.com, www.aakashhospital.com

Patient Name : Mrs. Rekha Mishra Age/Sex : 39 Y / Female UHID : 48756
Ref. By : Self Req. No. : 1496/OPD - 996 Req. At : 08/04/2023
Sampling Date : 08/04/2023 15:44:15 Reporting Date : 08/04/2023 15:48:44 12:24:44

MICROSCOPIC EXAMINATION

PUS CELLS	0-1	/Hpf	0 - 9	Microscopy
RBC'S	NIL	/HPF	0 - 4	Microscopy
Epithelial Cells	2-4	/HPF	0 - 4	Microscopy
BACTERIA	Absent	%	Absent	Microscopy
CRYSTALS	Absent		Absent	Microscopy
CASTS	Absent	/LPF	Absent	Microscopy
YEAST CELL	Absent		Absent	Microscopy
OTHERS	NIL		Nil	Microscopy

Approved By

Mr. Suresh



Aakash Hospital™

Care with concern

(A unit of Dr. Gaba & Associates Medicare Pvt. Ltd.)



90/43, Malviya Nagar, New Delhi-110017
#011 40501000 (100 Lines), 9871027922
info@aakashhospital.com, www.aakashhospital.com

Patient Name : Mrs. Rekha Mishra Age/Sex : 39 Y / Female UHID : 48756
Ref. By : Self Req. No. : 1496/OPD - 996 Req. At : 08/04/2023
Sampling Date : 08/04/2023 15:44:15 Reporting Date : 08/04/2023 15:48:44 12:24:44

Un-categorized

Sample type : BLOOD

Report Type : Final

URINE SUGAR PP

Test Name	Results	Units	Bio. Ref. Interval	Method
URINE SUGER PP	Negative		Negative	MANUAL

End of Report

Mr. Suresh

Approved By



Aakash Hospital™

Care with concern

(A unit of Dr. Gaba & Associates Medicare Pvt. Ltd.)



90/43, Malviya Nagar, New Delhi-110017
#011 40501000 (100 Lines), 9871027922
info@aakashhospital.com, www.aakashhospital.com

Name : Mrs.REKHA MISHRA 48756
Age/Gender : 39 Y(s) /Female
Reg No : 0804233438
Lab ID No : KP0218666
Sample ID : 220244893
Sample Type : Serum



Location : KPL A43
Registered On : 08-04-2023 15:35
Collected On : 08-04-2023 15:35
Reported On : 08-04-2023 17:17
Referred By : SELF
Client Name : AAKASH HOSPITAL
Reference No :

Test	Result	Unit	Reference Range
T3 Method : CLIA	: 1.21	nmol/L	0.92 - 2.79
T4 Method : CLIA	: 118.00	nmol/L	65 - 138.0
TSH Method : CLIA	: 2.67	uIU/mL	0.35 - 5.5

Reference Range for Children

1-4 days : 1.00 -39.0
5 days-5 months : 1.70 - 9.10
5 months - 20 years : 0.70 - 6.40

- (1) 4.2 to 15 μ IU/mL - Correlate clinically as physiological and other factors may falsely elevate TSH levels.
- (2) TSH Values may be transiently altered because of non-thyroidal illness.
- (3) Some drugs may decrease TSH values, e.g., L-dopa, Glucocorticoids.
- (4) Some drugs may increase TSH values, e.g., Iodine, Lithium, and Amiodarone. Abbreviations.

Below mentioned are the guidelines for pregnancy related reference ranges for TSH.

PREGNANCY REFERENCE RANGE FOR TSH IN uIU/mL

(As per American Thyroid Association)

1 st Trimester : 0.10 - 2.50
2 nd Trimester : 0.20 - 3.00
3 rd Trimester : 0.30- 3.00



Sherry Khanna

Dr.Sherry Khanna
D.N.B. (Pathology)
Head-Lab Operations.
DMC Reg.No-25315



Aakash Hospital™

Care with concern

(A unit of Dr. Gaba & Associates Medicare Pvt. Ltd.)



90/43, Malviya Nagar, New Delhi-110017
#011 40501000 (100 Lines), 9871027922
info@aakashhospital.com, www.aakashhospital.com

Name : Mrs.REKHA MISHRA 48756

Age/Gender : 39 Y(s) /Female

Reg No : 0804233438

Lab ID No : KP0218666

Sample ID : 220244893

Sample Type : Serum



Location : KPL A43

Registered On : 08-04-2023 15:35

Collected On :

Reported On : 08-04-2023 17:17

Referred By : SELF

Client Name : AAKASH HOSPITAL

Reference No :

Note: 1. TSH levels are subject to circadian variation, reaching peak levels between 2 - 4.a.m. and at a minimum between 6-10 pm . The variation is of the order of 50% . hence time of the day has influence on the measured serum TSH concentrations.

**** End Of The Report ****



MC - 2712
Print Date : 08-04-2023 17:52



Page 2 of 2

Sherry Khanna

Dr.Sherry Khanna
D.N.B. (Pathology)
Head-Lab Operations.
DMC Reg.No-25315

R

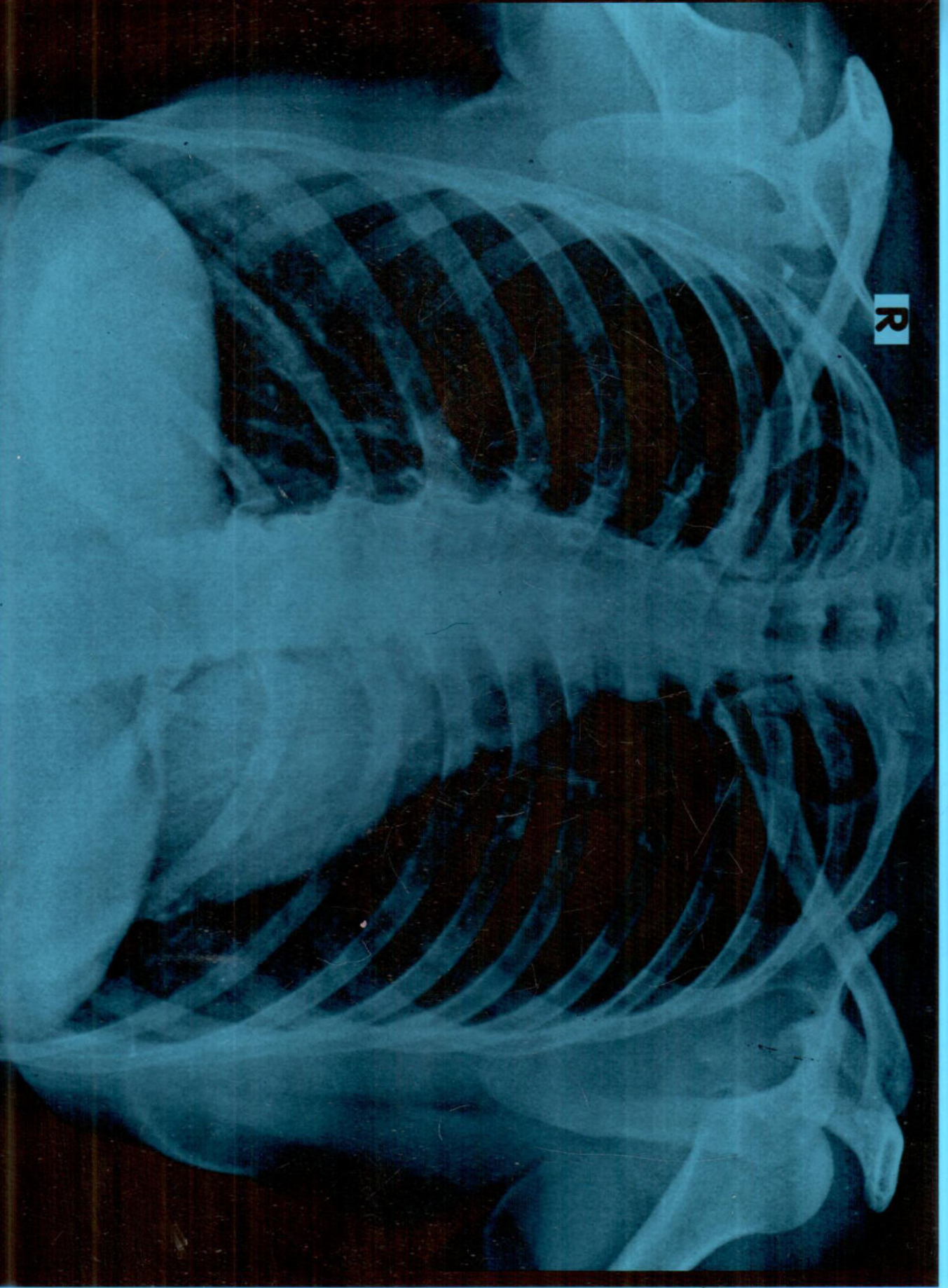

REKHA MISHRA 39YRS AKH 32040 F CHEST PA 2023-04-08 11:07 AM
AAKASH HOSPITAL 90/43, MALVIYA NAGAR, PH-40501000

AAKASH HOSPITAL, MALVIYA NAGAR

REKHA MISHRA 39/F, *
VP8805665-23-04-08-2

AAKASH HOSPITAL

TIs 0.1 08.04.2023
Tib 0.1 10:19:30 AM
MI 1.0 4C-RS

21Hz/17.3cm
60°/1.3
Abdomen/ABD
HI M PI 7.20 - 2.50
AO 98%
Gn -2
CS/MS
P2/E1
SRI II 3

REKHA MISHRA 39/F, *
VP8805665-23-04-08-2

AAKASH HOSPITAL

TIs 0.1 08.04.2023
Tib 0.1 10:20:05 AM
MI 1.0 4C-RS

21Hz/17.3cm
60°/1.3
Abdomen/ABD
HI M PI 7.20 - 2.50
AO 98%
Gn -2
CS/MS
P2/E1
SRI II 3

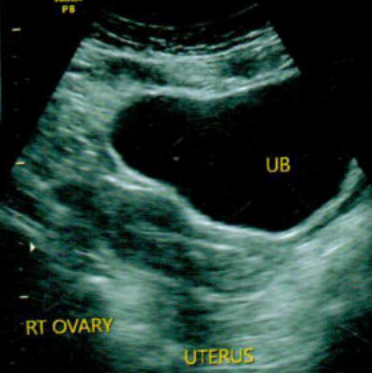
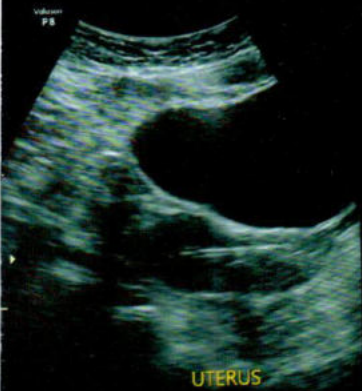

REKHA MISHRA 39/F, *
VP8805665-23-04-08-2

AAKASH HOSPITAL

TIs 0.1 08.04.2023
Tib 0.1 10:20:38 AM
MI 1.0 4C-RS

21Hz/17.3cm
60°/1.3
Abdomen/ABD
HI M PI 7.20 - 2.50
AO 98%
Gn -2
CS/MS
P2/E1
SRI II 3

REKHA MISHRA 39/F, *
VP8805665-23-04-08-2

AAKASH HOSPITAL

TIs <0.1 08.04.2023
Tib <0.1 10:21:19 AM
MI 1.1 4C-RS

21Hz/17.3cm
60°/1.3
Abdomen/ABD
HI M PI 7.20 - 2.50
AO 98%
Gn -2
CS/MS
P2/E1
SRI II 3

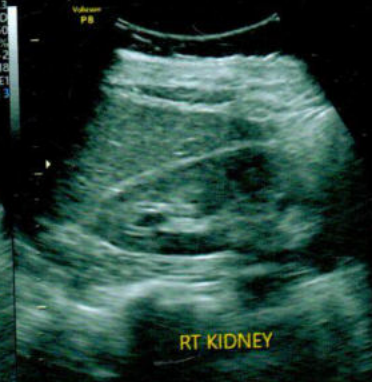
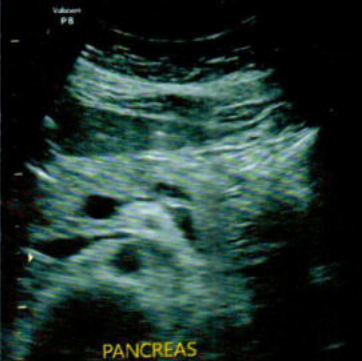

REKHA MISHRA 39/F, *
VP8805665-23-04-08-2

AAKASH HOSPITAL

TIs <0.1 08.04.2023
Tib <0.1 10:22:08 AM
MI 1.1 4C-RS

21Hz/17.3cm
60°/1.3
Abdomen/ABD
HI M PI 7.20 - 2.50
AO 97%
Gn -2
CS/MS
P2/E1
SRI II 3

REKHA MISHRA 39/F, *
VP8805665-23-04-08-2

AAKASH HOSPITAL

TIs <0.1 08.04.2023
Tib <0.1 10:23:21 AM
MI 1.1 4C-RS

21Hz/17.3cm
60°/1.3
Abdomen/ABD
HI M PI 7.20 - 2.50
AO 97%
Gn -2
CS/MS
P2/E1
SRI II 3

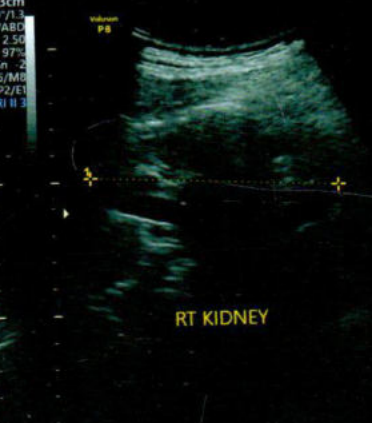

1 D 9.22cm
2 D 10.00cm