



सत्यमेव जयते



Ramesh

Borse

1964-05-31

Male

XXXXXXXXXX4692

Address:

S/O: Pundlik 107 radhakrushna  
nagar navgam dindoli Surat City  
b/h maurya nagar Surat - Gujarat  
394210





29-Sep-2022 8:52:40 am  
ramesh borse

# REVIVAL DIAGNOSTICS



## HEALTH CHECK-UP SUMMARY

Name: Ramesh Borse.

Date: 29/09/2022

Email ID:

Sex: male      Age: 58 Years      Contact No: 7383548420      Remarks:

Under-weight	-
Normal	✓
Over-weight	-

i> BMI

Height (in Cm): 165      Weight (in Kg): 62      BMI: 22.8

ii> Blood Pressure & Pulse

130/110 mmHg  
60/min.

If high or low, whether the person is on medication: YES / NO

iii> Blood Tests & Lung Function Remarks

RS } (P)  
CVS }  
CNS }

If abnormal, whether the person is on medication: YES / NO

iv> Eye Test Remarks

Eye test (R) 6/9      (L) 6/9  
Color Vision: (2)

v> Heart Disease

Whether any specific heart ailment detected (ECG findings):  
NSR

vi> Any other problems needing attention / Overall Assessment:

HTN - 2 years.

R. P. Borse

### Revival Diagnostic

401, Aqua Corridor,  
B/s. Star Bazar, Surat-395009  
Mo. 91062-28601

Signature of the Doctor

C.K. Patel

Dr. Chirag Patel  
M.B.B.S. G-49432

Laboratory Test Result are Subject to technical limitation and should be clinically correlate for final diagnosis



NAME: Ramesh Borse SEX: M  
BIRTHDATE: 31/05/1964 AGE: 55

## DEPARTMENT OF OPHTHALMOLOGY

### EYE TEST:

#### 1. VISION:

RIGHT EYE - 6/9  
LEFT EYE - 6/9

#### 2. COLOR VISION:

RIGHT EYE - (P)  
LEFT EYE - (P)

#### 3. FUNDUS:

RIGHT EYE - (P)  
LEFT EYE - (P)

### REMARKS:

(P) R. P. Borse

**Revival Diagnostic**  
401, Aqua Corridor,  
B/s. Star Bazar, Surat-395009  
Ophthalmologist/Optometrist

Laboratory Test Result are Subject to technical limitation and should be clinically correlate for final diagnosis



Name	<b>RAMESH BORSE</b>	Age/Gender	<b>58Yrs/Male</b>
Reg No.	<b>2114/22</b>	Receipt No	<b>1818</b>
Referred By	<b>BOB - MEDI WHEEL(PKG10000242)</b>	Mode of Payment	<b>CREDIT</b>
Collection Type	<b>CENTER</b>	Collection DateTime	<b>29-Sep-2022 08:57 AM</b>

### BLOOD GROUP - 29092223 Released at 29-Sep-2022 11:26 AM

Parameter	Result	Biological Ref.Range	Method
-Blood Group	"A"		
-Rh Factor	POSITIVE		

### CBC - 29092221 Released at 29-Sep-2022 11:28 AM

Parameter	Result	Biological Ref.Range	Method
-Haemoglobin	<b>12.8 gm/dL</b>	<b>L (13.5 - 18 gm/dL)</b>	Auto
-RBC Count	4.98 mill/cumm	(4.6 - 6.2 mill/cumm)	Auto
-Total WBC Count	6200 /cumm	(4000 - 10000 /cumm)	Auto
-Platelet Count	1.91 lakh/cumm	(1.5 - 4.5 lakh/cumm)	Auto

### Blood Indices

-HCT	41.3 %	(40 - 55 %)	Auto
-MCV	82.8 fl	(80 - 92 fl)	Auto
-MCH	<b>25.7 pg</b>	<b>L (27 - 31 pg)</b>	Auto
-MCHC	<b>31.0 gm/dL</b>	<b>L (32 - 36 gm/dL)</b>	Auto
-RDW	12.6 %	(11 - 15 %)	Auto

### Diff WBC Count

-Polymorphs	63 %	(40 - 80 %)	Microscopically
-Lymphocytes	32 %	(20 - 40 %)	Microscopically
-Eosinophils	03 %	(1 - 6 %)	Microscopically
-Monocytes	02 %	(2 - 7 %)	Microscopically
-Basophils	00 %	(0 - 1 %)	Microscopically
-PLATELET ON SMEAR	Adequate		Microscopically
-MALARIAL PARASITES	Malarial Parasites Not Detected		Microscopically

[Test performed on Fully Automated Hematology Analyzer ERBA H-360]

**Revival Diagnostics**

401, Aqua Corridor,  
B/s. Star Bazar, Surat-395009  
Mo. 91062-28601

**Dr. Mihir Icecreamwala**  
M.B.B.S., DPB.(PATH AND BACT)

Laboratory Test Result are Subject to technical limitation and should be clinically correlate for final diagnosis

# REVIVAL DIAGNOSTICS



Name	RAMESH BORSE	Age/Gender	58Yrs/Male
Reg No.	2114/22	Receipt No	1818
Referred By	BOB - MEDI WHEEL(PKG10000242)	Mode of Payment	CREDIT
Collection Type	CENTER	Collection DateTime	29-Sep-2022 08:57 AM

**ESR** - 29092221 Released at 29-Sep-2022 11:34 AM

Parameter	Result	Biological Ref.Range	Method
-E.S.R	08 mm/hr	(1 - 10 mm/hr)	



**Revival Diagnostic**

401, Aqua Corridor,  
B/s. Star Bazar, Surat-395009.  
Mo. 91062-28601

**Dr. Mihir Icecreamwala**  
M.B.B.S., DPB.(PATH AND BACT)

Laboratory Test Result are Subject to technical limitation and should be clinically correlate for final diagnosis

📍 4th Floor, Aqua Corridor, Hazira Road, Adajan Paal, Surat-395009.  
☎ 0261 2747788 ✉ revivaldiagnostics.surat@gmail.com 🌐 www.revivaldiagnostics.com

This medical report is not intended for medico-legal purposes.

# REVIVAL DIAGNOSTICS



Name	<b>RAMESH BORSE</b>	Age/Gender	<b>58Yrs/Male</b>
Reg No.	<b>2114/22</b>	Receipt No	<b>1818</b>
Referred By	<b>BOB - MEDI WHEEL(PKG1000242)</b>	Mode of Payment	<b>CREDIT</b>
Collection Type	<b>CENTER</b>	Collection DateTime	<b>29-Sep-2022 08:57 AM</b>

## **FBS & PPBS** - 29092222 Released at 29-Sep-2022 12:55 PM

Parameter	Result	Biological Ref.Range	Method
-Fasting Blood Sugar (FBS)	97 mg/dL	70-100 mg/dl Impaired Tolerance:100-125 Diabetes Mellitus:>=126 (On more than one occasion) (American diabetes association guidelines 2022)	
-Fasting Urine Sugar	Absent		
-Fasting Urine Acetone	Absent		
-PPBS	124 mg/dL	(90 - 140 mg/dL)	
-PP2BS URINE SUGAR	Absent		
-PP2BS URINE ACETONE	Absent		

## **HBA1C** - 29092221 Released at 29-Sep-2022 11:48 AM

Parameter	Result	Biological Ref.Range	Method
-HBA1C	5.4 %	HbA1C Degree of Glucose Control <5.6 % Non Diabetics 5.7 - 6.4 % Prediabetics > =6.5 % Diabetics (REF:Wallace, 11th Edition ) REMARKS: 6 - 7 % Excellent Control 7 - 8 % Good Control 8 - 10 % Unsatisfactory Control >10 % Poor Control	Boronate Affinity
-Method[]	High Performance Liquid Chromatography (HPLC)		

**Revival Diagnostics**

401, Aqua Corridor,  
E. Star Bazar, Surat-395009.  
Mo. 91062-28601

**Dr. Mihir Icecreamwala**  
M.B.B.S., DPB.(PATH AND BACT)

Laboratory Test Result are Subject to technical limitation and should be clinically correlate for final diagnosis

📍 4th Floor, Aqua Corridor, Hazira Road, Adajan Paal, Surat-395009.  
☎ 0261 2747788 ✉ revivaldiagnostics.surat@gmail.com 🌐 www.revivaldiagnostics.com

This medical report is not intended for medico-legal purposes.

# REVIVAL DIAGNOSTICS



Name	RAMESH BORSE	Age/Gender	58Yrs/Male
Reg No.	2114/22	Receipt No	1818
Referred By	BOB - MEDI WHEEL(PKG1000242)	Mode of Payment	CREDIT
Collection Type	CENTER	Collection DateTime	29-Sep-2022 08:57 AM

### Creatinine - 29092223 Released at 29-Sep-2022 11:48 AM

Parameter	Result	Biological Ref.Range	Method
-Creatinine	1.1 mg/dL	(0.6 - 1.4 mg/dL)	ENZYMATIC

### BUN - 29092223 Released at 29-Sep-2022 11:48 AM

Parameter	Result	Biological Ref.Range	Method
-Blood Urea Nitrogen (BUN)	12 mg/dL	(6 - 20 mg/dL)	Calculated

### Uric Acid - 29092220 Released at 29-Sep-2022 11:48 AM

Parameter	Result	Biological Ref.Range	Method
-Uric Acid	6.7 mg/dL	(3.5 - 7.2 mg/dL)	Uricase-POD

REVIVAL  
DIAGNOSTICS

Revival Diagnostics

401, Aqua Corridor,  
B/s. Star Bazar, Surat-395009.  
Mo. 91062-28601

Dr. Mihir Icecreamwala  
M.B.B.S., DPB.(PATH AND BACT)

Laboratory Test Result are Subject to technical limitation and should be clinically correlate for final diagnosis

☎ 0261 2747788    ✉ revivaldiagnostics.surat@gmail.com    🌐 www.revivaldiagnostics.com

📍 4th Floor, Aqua Corridor, Hazira Road, Adajan Paal, Surat-395009.  
This medical report is not intended for medico-legal purposes.





Name	<b>RAMESH BORSE</b>	Age/Gender	<b>58Yrs/Male</b>
Reg No.	<b>2114/22</b>	Receipt No	<b>1818</b>
Referred By	<b>BOB - MEDI WHEEL(PKG10000242)</b>	Mode of Payment	<b>CREDIT</b>
Collection Type	<b>CENTER</b>	Collection DateTime	<b>29-Sep-2022 08:57 AM</b>

### LIVER FUNCTION TEST (LFT) - 29092223 Released at 29-Sep-2022 11:48 AM

Parameter	Result	Biological Ref.Range	Method
-Serum Total Bilirubin	0.5 mg/dL	(0 - 1.3 mg/dL)	Diazo
-Serum Direct Bilirubin	0.2 mg/dL	(0 - 0.4 mg/dL)	Diazo
-Serum InDirect Bilirubin	0.3 mg/dL	(0.1 - 1.3 mg/dL)	Calculated
-Total Protein (TP)	6.6 gm/dL	(6.4 - 8.3 gm/dL)	Biuret
-Albumin (ALB)	3.9 gm/dL	(3.5 - 5.2 gm/dL)	BCG
-Globulin	2.7 gm/dL	(2.3 - 3.6 gm/dL)	Calculated
-A/G Ratio	1.44 gm/dL	(1 - 2.3 gm/dL)	Calculated
-SGPT(ALT)	23 U/L	(5 - 45 U/L)	IFCC, Kinetic without Pyridoxal Phosphate
-SGOT (AST)	19 U/L	(0 - 35 U/L)	IFCC, Without Pyridoxal Phosphate
-Alkaline Phosph.	57 U/L	(42 - 128 U/L)	ALP-AMP
-GGT	21 U/L	(5 - 50 U/L)	Glupa-C

[Test performed on Fully Automated Biochemistry Analyzer ERBA EM200]



Name	RAMESH BORSE	Age/Gender	58Yrs/Male
Reg No.	2114/22	Receipt No	1818
Referred By	BOB - MEDI WHEEL(PKG10000242)	Mode of Payment	CREDIT
Collection Type	CENTER	Collection DateTime	29-Sep-2022 08:57 AM

### Lipid Profile - 29092223 Released at 29-Sep-2022 11:48 AM

Parameter	Result	Biological Ref.Range	Method
-Serum Cholesterol	182 mg/dL	Desirable < 200 mg/dl Borderline High : 200-239 mg/dl High : > 240 mg/dl	CHOD-PAP
-Serum Triglyceride	84 mg/dL	Normal < 150 mg/dl Borderline High : 150 - 159 mg/dl High : 200 - 499 mg/dl Very High : 500 mg/dl	GPO-POD Method
-Serum HDLD(Direct)	44 mg/dL	Normal :> 55 mg/dl Borderline : 35-55 mg/dl Undesirable: < 35 mg/dl	PVS-PEGME Precipitation with CHOD-POD
-Serum VLDL	17 mg/dL	(5 - 30 mg/dL)	Calculated
-Serum LDLD(Direct)	121 mg/dL	Optimal:< 100 mg/dl Above Optimal : 100- 129 mg/dl Borderline High : 130-159 mg/dl High : > 160-189mg/dl Very High : >190 mg/dl	Calculated
-Chol/HDL	4.14	Low risk: <3.8 Medium Risk: 3.8 to 5.9 High Risk: > 6	Calculated
-LDL/Chol	1.50	Low risk: <3.55 Medium Risk: 3.55 to 4.0 High Risk: > 6	Calculated

[Test performed on Fully Automated Biochemistry Analyzer ERBA EM200]

Revival Diagnostics  
401, Aqua Corridor,  
B/s. Star Bazar, Surat-395 009.  
Mo. 91062-28601

Dr. Mihir Icecreamwala  
M.B.B.S., DPB.(PATH AND BACT)

Laboratory Test Result are Subject to technical limitation and should be clinically correlate for final diagnosis



Name	<b>RAMESH BORSE</b>	Age/Gender	<b>58Yrs/Male</b>
Reg No.	<b>2114/22</b>	Receipt No	<b>1818</b>
Referred By	<b>BOB - MEDI WHEEL(PKG10000242)</b>	Mode of Payment	<b>CREDIT</b>
Collection Type	<b>CENTER</b>	Collection DateTime	<b>29-Sep-2022 08:57 AM</b>

**Urine Routine & Micro Examination** - 29092225 Released at 29-Sep-2022 11:45 AM

Parameter	Result	Biological Ref.Range	Method
<b>Physical Examination</b>			
-Quantity	30		Manual
-Colour	Pale Yellow	Pale Yellow	Manual
-Appearance	Clear	Clear	Manual
-Reaction (pH)	Acidic		Dipstick
-Specific Gravity	1.020		Dipstick
<b>Chemical Examination</b>			
-Proteins.	Absent		Dipstick
-Sugar	Absent		Dipstick
-Acetone.	Absent		Dipstick
-Bile Salts	Absent	Absent	Dipstick
-Bile Pigments	Absent	Absent	Dipstick
-Occult Blood Test (OBT).	Negative		Dipstick
<b>Microscopic Examination</b>			
-Pus Cells	Occasional		Microscopically
-Red Blood Cells	Absent		Microscopically
-Epithelial Cells	1-2		Microscopically
-Bacteria.	Absent		Microscopically
-Crystals	Absent	Absent	Microscopically
-Others	NIL	Absent	Microscopic Examination

**Revival Diagnostic**

401, Aqua Corridor,  
B/s. Star Bazar, Surat-395009,  
Mo. 91062-28601

**Dr. Mihir Icecreamwala**  
**M.B.B.S., DPB.(PATH AND BACT)**

Laboratory Test Result are Subject to technical limitation and should be clinically correlate for final diagnosis

📍 4th Floor, Aqua Corridor, Hazira Road, Adajan Paal, Surat-395009.  
☎ 0261 2747788    ✉ revivaldiagnostics.surat@gmail.com    🌐 www.revivaldiagnostics.com

This medical report is not intended for medico-legal purposes.



Name	RAMESH BORSE	Age/Gender	58Yrs/Male
Reg No.	2114/22	Receipt No	1818
Referred By	BOB - MEDI WHEEL(PKG10000242)	Mode of Payment	CREDIT
Collection Type	CENTER	Collection DateTime	29-Sep-2022 08:57 AM

**HBA1C** - 29092221 Released at 29-Sep-2022 11:48 AM

Parameter	Result	Biological Ref.Range	Method
-HBA1C	5.4 %	HbA1C Degree of Glucose Control <5.6 % Non Diabetics 5.7 - 6.4 % Prediabetics > =6.5 % Diabetics (REF:Wallace, 11th Edition ) REMARKS: 6 - 7 % Excellent Control 7 - 8 % Good Control 8 - 10 % Unsatisfactory Control >10 % Poor Control	Boronate Affinity
-Method[]	High Performance Liquid Chromatography (HPLC)		



Name	RAMESH BORSE	Age/Gender	58Yrs/Male
Reg No.	2114/22	Receipt No	1818
Referred By	BOB - MEDI WHEEL(PKG10000242)	Mode of Payment	CREDIT
Collection Type	CENTER	Collection DateTime	29-Sep-2022 08:57 AM

### Prostate Specific Antigen (PSA) - 29092223 Released at 29-Sep-2022 11:48 AM

Parameter	Result	Biological Ref.Range	Method
-Prostate Specific Antigen (PSA)	0.47 ng/mL	(0 - 3.5 ng/mL)	Fluorescence Enzyme Immunoassay

[Test performed on Fully Automated Immunology Analyzer Maglumi-600]

### Total T3 T4 TSH - 29092223 Released at 29-Sep-2022 11:48 AM

Parameter	Result	Biological Ref.Range	Method
-Total T3	0.94 ng/ml	(0.87 - 1.78 ng/ml)	Fluorescence Enzyme Immunoassay
-Total T4	7.11 ug/dl	(4.6 - 11 ug/dl)	Fluorescence Enzyme Immunoassay
-TSH	3.32 uIU/ml	0.50 - 5.50 uIU/ml	Fluorescence Enzyme Immunoassay

5.5 to 15 ul U/ml -  
Suggested  
Clinical co-relation or  
Repeat test with new  
sample as physiological  
factors can give false high  
TSH  
Above 15uIU/ml  
Hypothyroid  
PREGNANT WOMEN  
normal ranges for TSH:  
1st Trimester : 0.0878 -  
2.8293 uIU/ml  
2nd Trimester : 0.1998 -  
2.7915 uIU/ml  
3rd Trimester : 0.307 -  
2.9028 uIU/ml  
Ref: TIETZ Fundamentals of  
Clinical Chemistry

[Test performed on Fully Automated Immunology Analyzer Maglumi-600]

Revival Diagnostic

4th Floor, Aqua Corridor,  
Star Bazar, Surat-395009,  
Mo. 91062-286000

Dr. Mihir Icecreamwala  
M.B.B.S., DPB.(PATH AND BACT)

Laboratory Test Result are Subject to technical limitation and should be clinically correlate for final diagnosis



## Dental Assessment Form

NAME Ramesh Borse  
AGE 58

DATE 29/09/2022  
SEX Male

### \* CHIEF COMPLAINT

- A CLINICAL FEATURES :- normal
- 1 CAVIES :- NO
- 2 MISSING TOOTH :- (R) lower 1st molar, Upper (L) 2nd molar
- 3 MALOCCLUSION :-
- 4 FILLING :- (L) lower 1st molar, (R) Premolar & 1st, 2nd molar upper.
- B DIAGNOSIS :- normal.
- C PERSONAL HISTORY :- Hygienic.
- D PROVISIONAL D/G :- (N)
- E MEDICAL HISTORY :- Filling + RCT
- F FINAL D/G :- (N)
- G TREATMENT PLAN :- NO

CLINT SIGN

R. P. Borse

**Revival Diagnostic**

401 Aqua Corridor,  
B/s. Starline, Surat-395009  
Mo. 91062-28601

Laboratory Test Result are Subject to technical limitation and should be clinically correlate for final diagnosis

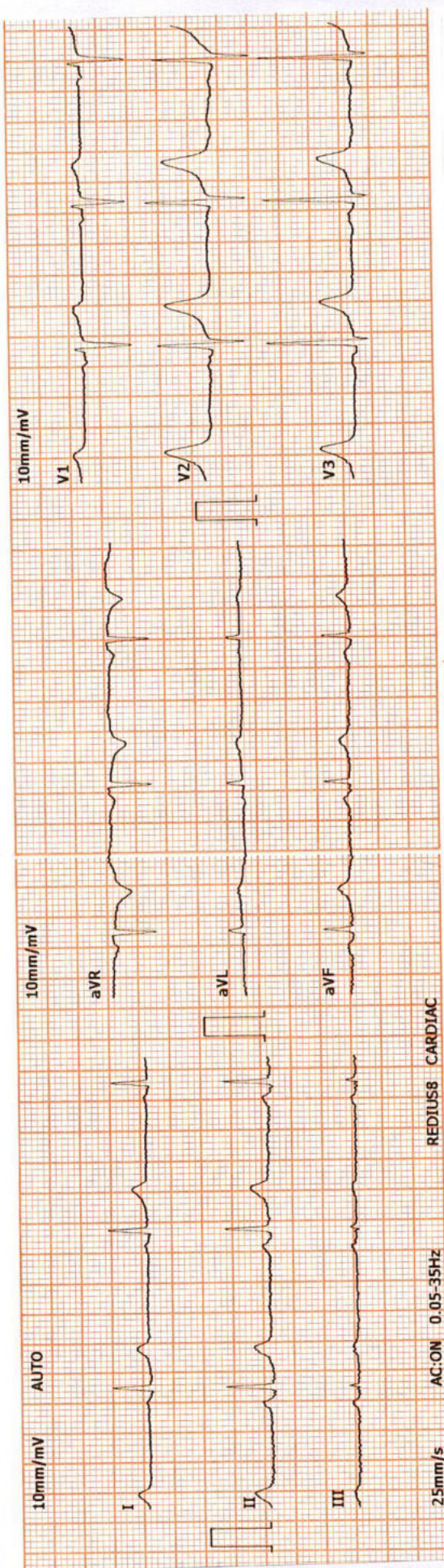

10mm/mV AUTO 10mm/mV 10mm/mV 10mm/mV  
 I II III aVR aVL aVF V1 V2 V3 V4 V5 V6  
 25mm/s AC.ON 0.05-35Hz REDIUS8 CARDIAC  
 ID: 00003170  
 2022-9-29 9:51:33 ID Card: Name: RAMESH BARSE Gender: Male  
 Age: 58 Height(cm): 165  
 Weight(Kg): 61 BP(mmHg): / /  
 HR: bpm 61  
 P-R: ms 116  
 Q-R-S: ms 86  
 QT/QTc: ms 393/393  
 P/QRS/T AXES: deg 64/39/64  
 RV5/SV1: mV 1.56/0.71  
 RV5-SV1: mV 2.27  
 \*The result must be confirmed by doctor!  
 Report Confirmed by: DR ADITI PATEL  
 R.P. BOSS

**DR. ADITI PATEL**  
 M.B.B.S., D. CARD (MUM)  
 CLINICAL CARDIOLOGIST  
 REG. NO. S-42901

**Revival Diagnostic**  
 401, Aqua Corridor,  
 B/s. Star Bazar, Surat-395009  
 Mo. 91062-28601

# REVIVAL

## DIAGNOSTICS



Name	<b>RAMESH BORSE</b>	Age/Gender	<b>58Yrs/Male</b>
Reg No.	<b>2114/22</b>	Receipt No	<b>1818</b>
Referred By	<b>BOB - MEDI WHEEL(PKG10000242)</b>	Mode of Payment	<b>CREDIT</b>
Collection Type	<b>CENTER</b>	Collection DateTime	<b>29-Sep-2022 08:57 AM</b>

### ECG

- REPORT :

1. The rhythm is sinus.
2. Heart rate is 61 beats per minute.
3. Normal P,QRS,T wave axis.
4. Normal PR,QRS,Q.T. Duration.
5. No pathological q wave or ST-T changes seen.
6. No evidence of chamber hypertrophy or enlargement seen.

**IMPRESSION : ECG WITHIN NORMAL LIMITS**

### Revival Diagnostic

401, Aqua Corridor,  
B/s. Star Bazar, Surat-395009  
Mo. 91062-28601

**DR. ADITI PATEL**  
M.B.B.S., D. CARD (MUM)  
CLINICAL CARDIOLOGIST  
REG.NO.G-42901

Signature

## DIAGNOSTICS

Laboratory Test Result are Subject to technical limitation and should be clinically correlate for final diagnosis

📍 4th Floor, Aqua Corridor, Hazira Road, Adajan Paal, Surat-395009.

☎ 0261 2747788

✉ revivaldiagnostics.surat@gmail.com

🌐 www.revivaldiagnostics.com

This medical report is not intended for medico-legal purposes.



# REVIVAL

## DIAGNOSTICS



Name	<b>RAMESH BORSE</b>	Age/Gender	<b>58Yrs/Male</b>
Reg No.	<b>2114/22</b>	Receipt No	<b>1818</b>
Referred By	<b>BOB - MEDI WHEEL(PKG10000242)</b>	Mode of Payment	<b>CREDIT</b>
Collection Type	<b>CENTER</b>	Collection DateTime	<b>29-Sep-2022 08:57 AM</b>

### USG OF ABDOMEN & PELVIS

#### **LIVER:**

Liver is normal in size and echotexture.  
No evidence of focal SOL or dilatation of IHBR seen.  
Portahepatis appear normal.

#### **GALLBLADDER:**

Gallbladder appeared normal. No calculus or mass lesion seen.

#### **PANCREAS:**

Pancreas appears normal in size and echotexture.  
No focal lesion, mass or pancreatitis.

#### **SPLEEN:**

Spleen appears normal in size and echotexture.

#### **PARAAORTIC REGION:**

Aorta grossly appears normal.  
No paraaortic lymphnodes seen.

#### **KIDNEYS: shows tiny concretion on both sides**

Both kidneys appear normal in size, shape and in position.  
Cortex and collecting system of both kidneys appears normal.  
No evidence of calculus or obstructive uropathy on either side.

#### **URINARY BLADDER:**

Bladder appears normal. No calculus or mass lesion is seen.

#### **PROSTATE:**

Prostate appears normal in size and echotexture.  
No evidence of free fluid in pelvis.

#### **COMMENTS:**

**bilateral tiny renal concretion**

**Dr. Chirag K. Patel**

MBBS-DMPD

Reg. No. G-23509

**Revival Diagnostics**

4th Floor, Aqua Corridor,

Nr. Star Bazar, Hazira Main Road,

Adajan, Surat-395009.

Mo. 97266 726683

**Radiologist**

Laboratory Test Result are Subject to technical limitation and should be clinically correlate for final diagnosis

4th Floor, Aqua Corridor, Hazira Road, Adajan Paal, Surat-395009.

0261 2747788

revivaldiagnostics.surat@gmail.com

www.revivaldiagnostics.com

This medical report is not intended for medico-legal purposes.

Protocol : BRUCE

Stage	StageTime (Min:Sec)	PhaseTime (Min:Sec)	Speed (kmph)	Grade (%)	METS	H.R. (bpm)	B.P. (mmHg)	R.P.P. x100	PVC	Comments
Supine					1.0	81	140/90	113	-	
Standing					1.0	82	140/90	114	-	
HV					1.0	84	140/90	117	-	
ExStart					1.0	87	140/90	121	-	
Stage 1	3:00	3:01	2.7	10.0	4.6	123	140/90	172	-	
Stage 2	3:00	6:01	4.0	12.0	7.0	151	150/90	226	-	
PeakEx	0:17	6:18	5.5	14.0	7.3	145	180/90	261	-	
Recovery	1:00		0.0	0.0	1.1	109	180/90	196	-	
Recovery	2:00		0.0	0.0	1.0	100	180/90	180	-	
Recovery	3:00		0.0	0.0	1.0	102	170/90	173	-	
Recovery	3:13		0.0	0.0	1.0	96	150/90	144	-	

Medication : Nil

History : Nil

Test End Reason : Test Complete

Findings :

The patient exercised according to BRUCE for 6:18, achieving a work level of Max METS:7.3. Resting heart rate initially 81 bpm, rose to a max. heart rate of 151 bpm which represents 93% of maximum age predicted heart rate. Resting blood pressure 140/90 mmHg, rose to a maximum blood pressure of 180/90 mmHg. The exercise stress test was stopped due to Test Complete

Parameters :

- Exercise Time : 6:18 minutes
- Max HR attained : 151 bpm 93% of Max Predictable HR 162
- Max BP : 180/90(mmHg)
- Workload attained : 7.3 (Fair Effort Tolerance )
- NO significant ST segment changes noted during exercise or recovery.
- NO Angina/Arrhythmia/S3/murmur
- Final Impression : Test is negative for inducible ischaemia.

Advice/Comments:

**Revival Diagnostic**  
 401, Aqua Corridor,  
 B/s. Star Bazar, Surat-395009  
 Mo. 91062-28601

**DR. ADITI PATEL**  
 M.B.B.S., D. CARD (MUM)  
 CLINICAL CARDIOLOGIST  
 REG.NO.G-42901

**REVIVAL DIAGNOSTICS**

**4TH FLOOR, AQUA CORRIDOE, NEAR STAR BAZAR, ADAJAN- 395009, SURAT**

1260/RAMESH BARSE

38 Yrs/Male

52 Kg/165 Cms

Date: 29-Sep-2022 11:06:53 AM

HR: 81 bpm  
 METS: 1.0  
 BP: 140/90

MpHR: 50% of 162  
 Speed: 0.0 kmph  
 Grade: 0.0%

Raw ECG  
 BRUCE  
 (1.0-100)HZ

Ex Time 01:17  
 BLC :On  
 Notch :On

Supine  
 10.0 mm/mV  
 25 mm/Sec.

**12 Lead + Comparison**

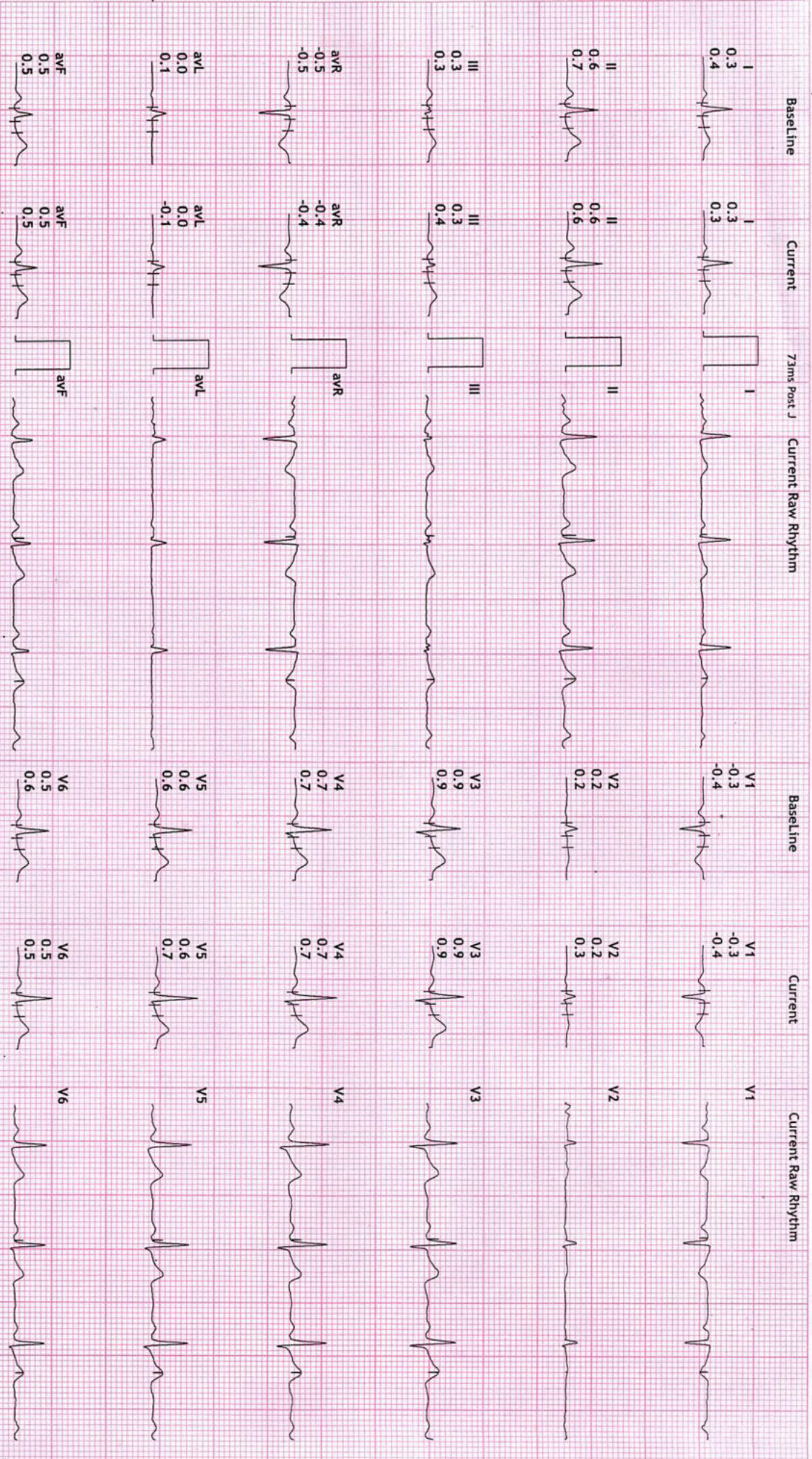

**REVIVAL DIAGNOSTICS**

**4TH FLOOR, AQUA CORRIDOE, NEAR STAR BAZAR, ADAJAN- 395009, SURAT**

4260/RAMESH BARSE

38 Yrs/Male

32 Kg/165 Cms

12 Lead + Calibration

HR: 82 bpm

METS: 1.0

BP: 140/90

MpHR: 50% of 162

Speed: 0.0 KmPh

Grade: 0.0%

Raw ECG

BRUCE

(1.0-100)Hz

Ex Time 01:26

BLC :On

Notch :On

Standing

10.0 mm/mV

25 mm/Sec.

Date: 29-Sep-2022 11:06:53 AM

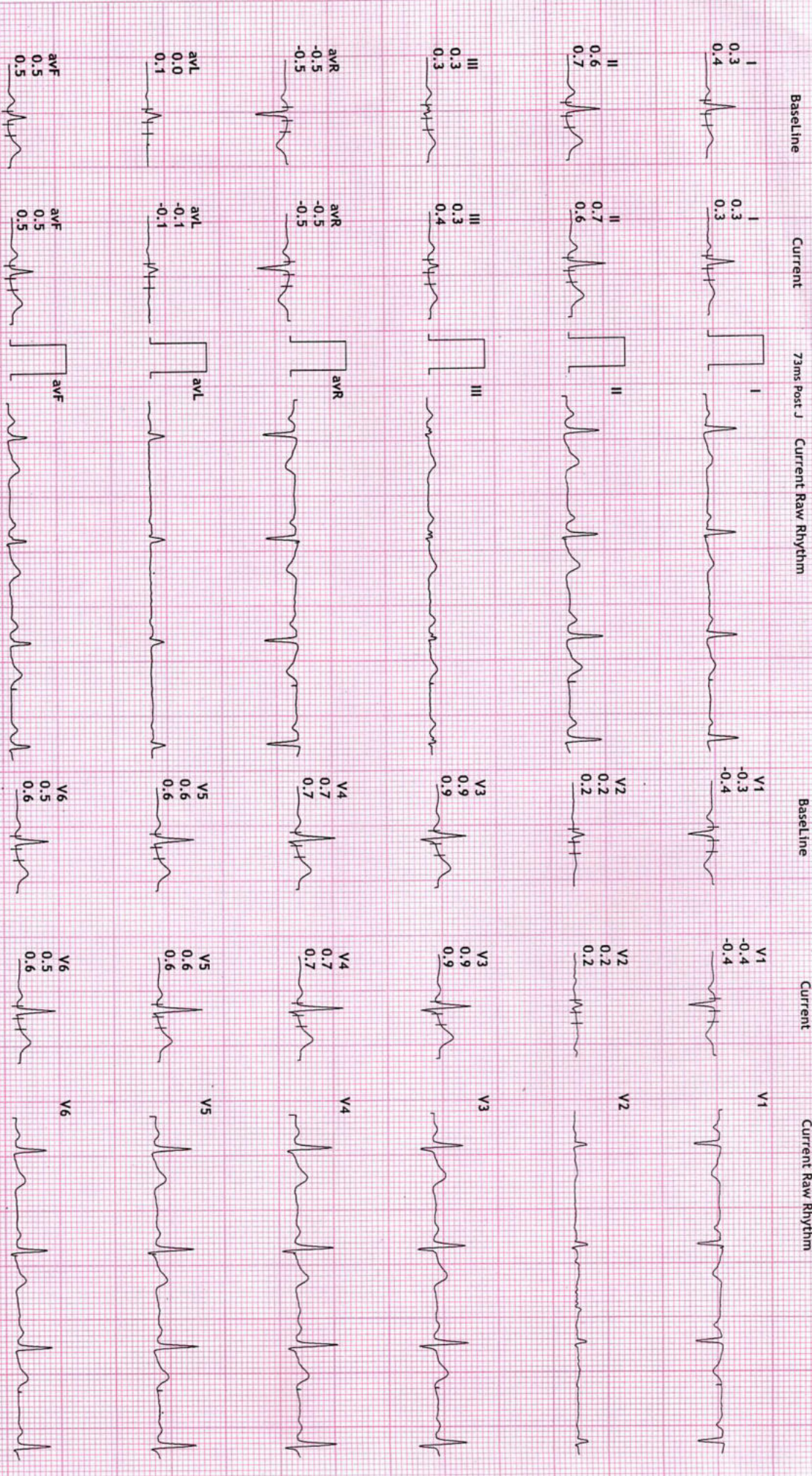

REVIVAL DIAGNOSTICS

4TH FLOOR, AQUA CORRIDOE, NEAR STAR BAZAR, ADAJAN- 395009, SURAT

1260/RAMESH BARSE

38 Yrs/Male

52 Kg/165 Cms

Date: 29-Sep-2022 11:06:53 AM

HR: 84 bpm  
METS: 1.0  
BP: 140/90

MPHR: 51% of 162  
Speed: 0.0 kmph  
Grade: 0.0%

Raw ECG  
BRUCE  
(1.0-100)HZ

Ex Time 01:34  
BLC: On  
Notch :On

HV  
10.0 mm/mV  
25 mm/Sec.

12 Lead + Comparison

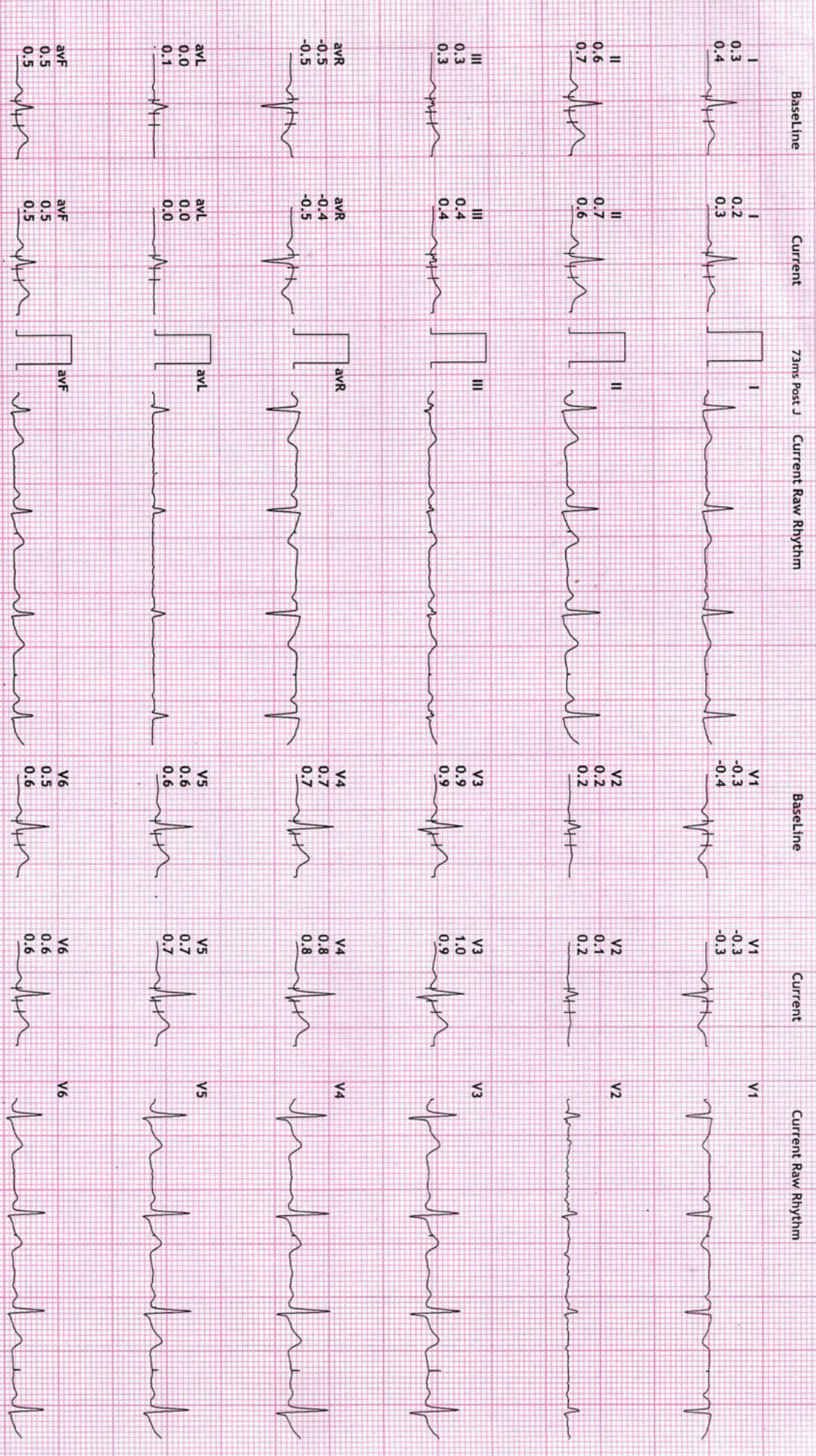

REVIVAL DIAGNOSTICS

4TH FLOOR, AQUA CORRIDOE, NEAR STAR BAZAR, ADAJAN- 395009, SURAT

1260/RAMESH BORSE

38 Yrs/Male

32 Kg/165 Cms

Date: 29-Sep-2022 11:06:53 AM

HR: 87 bpm  
METS: 1.0  
BP: 140/90

MPHR:53% of 162  
Speed: 0.0 Km/h  
Grade: 0.0%

Raw ECG  
BRUCE  
(1.0-100)Hz

Ex Time 01:40  
BLC :On  
Notch :On

ExStart  
10.0 mm/mV  
25 mm/Sec.

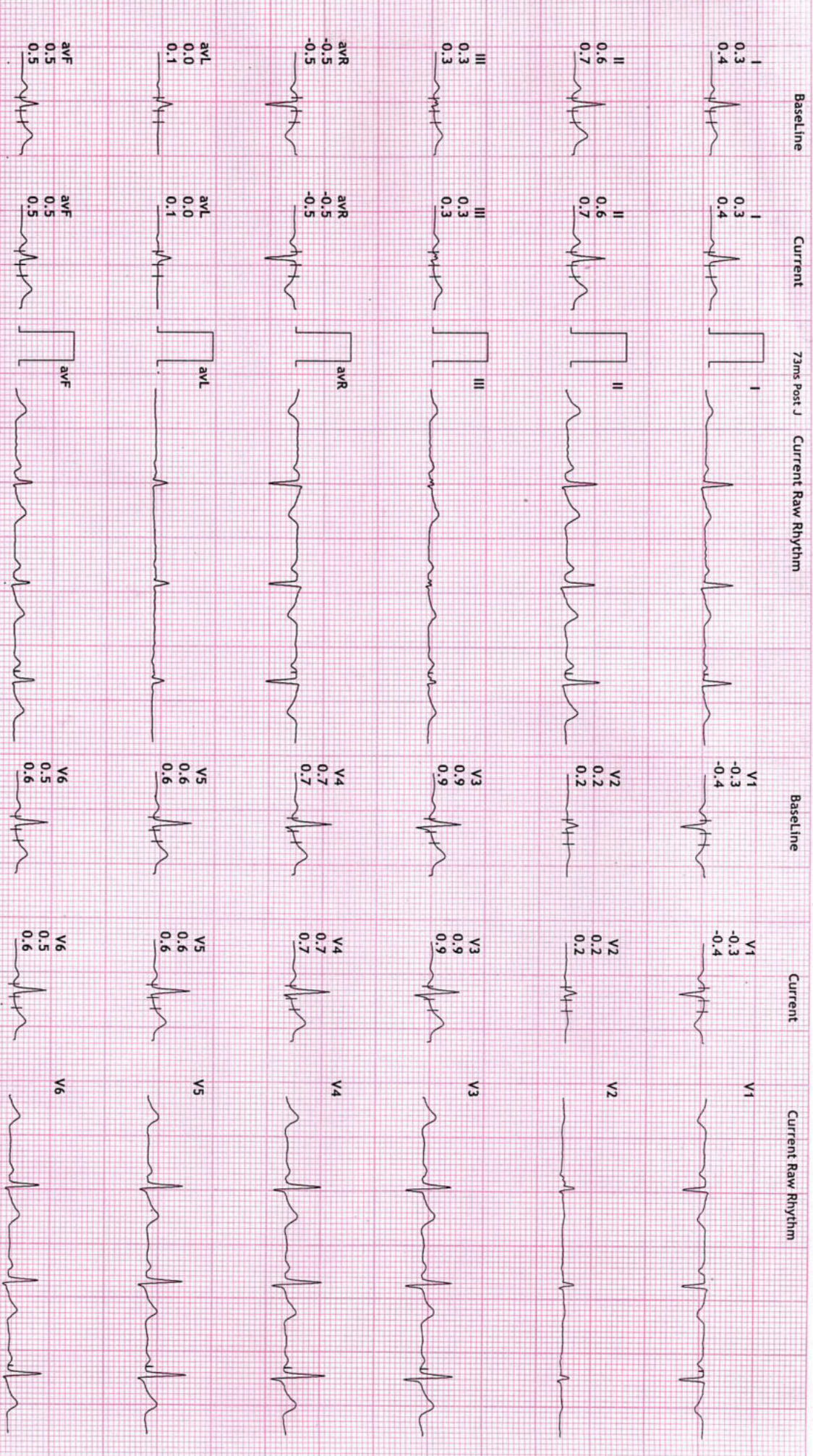

**REVIVAL DIAGNOSTICS**

**4TH FLOOR, AQUA CORRIDOE, NEAR STAR BAZAR, ADAJAN- 395009, SURAT**

1260/RAMESH BORSSE

38 Yrs/Male

52 Kg/165 Cms

Date: 29-Sep-2022 11:06:53 AM

HR: 123 bpm

METS: 4.6

BP: 140/90

SURAT

MPHR: 75% of 162

Speed: 2.7 kmph

Grade: 10.0%

Raw ECG

BRUCE

(1.0-100)HZ

Ex Time 03:00

BLC : On

Notch : On

**BRUCE:Stage 1(3:00)**

10.0 mm/mV

25 mm/Sec.

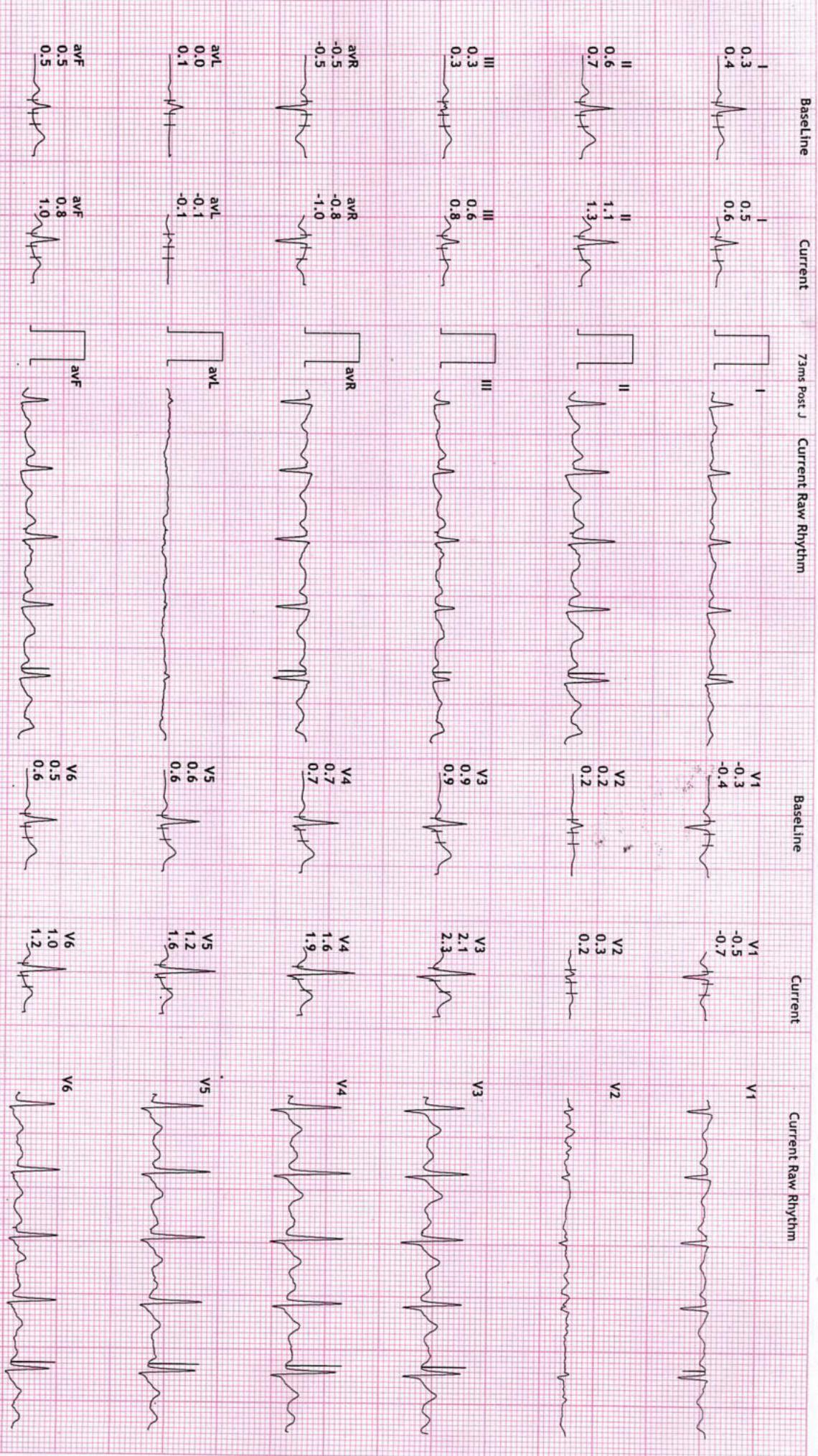

**REVIVAL DIAGNOSTICS**  
**4TH FLOOR, AQUA CORRIDOE, NEAR STAR BAZAR, ADAJAN- 395009, SURAT**

1260/RAMESH BORSE  
 58 Yrs/Male  
 52 Kg/165 Cms  
 Date: 29-Sep-2022 11:06:53 AM

HR: 151 bpm  
 METS: 7.0  
 BP: 150/90

MPHR:93% of 162  
 Speed: 4.0 kmph  
 Grade: 12.0%

Raw ECG  
 BRUCE  
 (1.0-100)Hz

Ex Time 06:00  
 BLC :0n  
 Notch :0n

BRUCE:Stage 2(3:00)  
 10.0 mm/mV  
 25 mm/Sec.

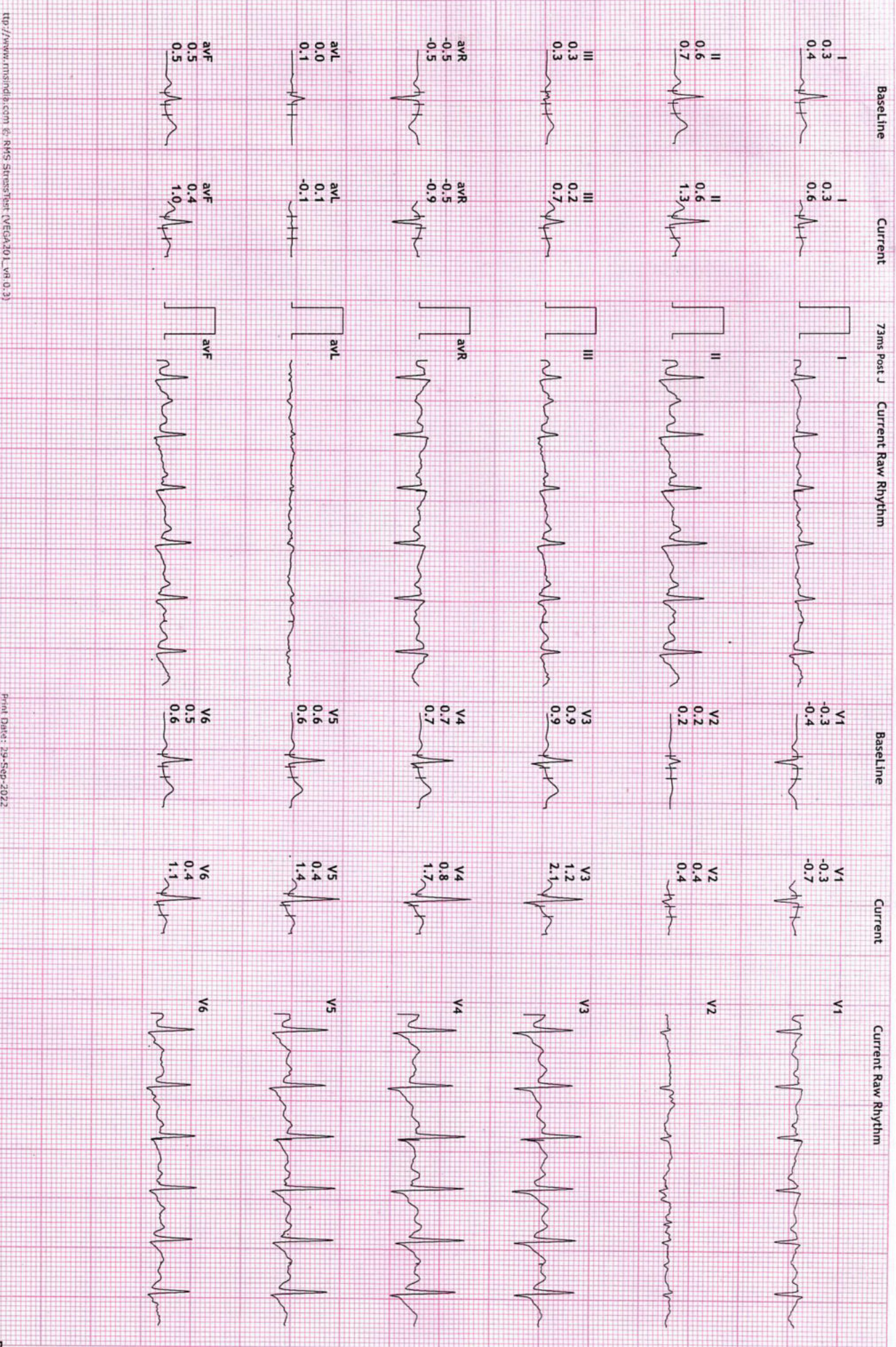



REVIVAL DIAGNOSTICS

4TH FLOOR, AQUA CORRIDOE, NEAR STAR BAZAR, ADAJAN- 395009, SURAT

12 Lead + Compai 12vii

1260/RAMESH BARSSE  
38 Yrs/Male  
72 Kg/165 Cms  
Date: 29-Sep-2022 11:06:53 AM

HR: 145 bpm  
METS: 7.3  
BP: 180/90

MPHR: 89% of 162  
Speed: 5.5 kmph  
Grade: 14.0%

Raw ECG  
BRUCE  
(1.0-100)Hz

Ex Time 06:17  
BLC :On  
Notch :On

BRUCE:PeakEx(0:17)  
10.0 mm/mV  
25 mm/Sec.

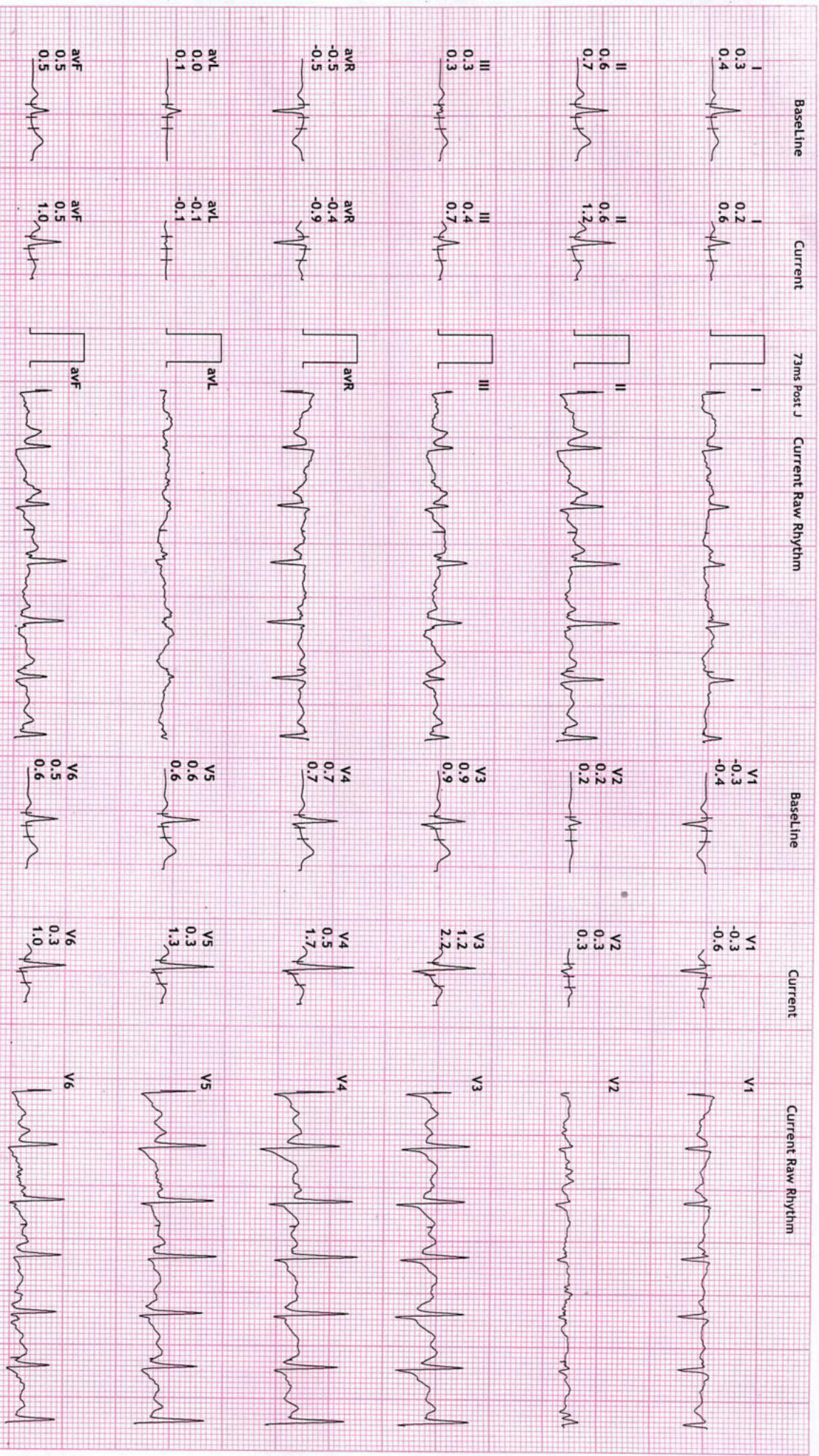

REVIVAL DIAGNOSTICS

4TH FLOOR, AQUA CORRIDOE, NEAR STAR BAZAR, ADAJAN- 395009, SURAT

1260/RAMESH BARSE

38 Yrs/Male

32 Kg/165 Cms

Date: 29-Sep-2022 11:06:53 AM

HR: 109 bpm  
METS: 1.1  
BP: 180/90

MPHR: 67% of 162  
Speed: 0.0 kmph  
Grade: 0.0%

Raw ECG  
BRUCE  
(1.0-100)Hz

Ex Time 06:18  
BLC : On  
Notch : On

Recovery(1:00)  
10.0 mm/mV  
25 mm/Sec.

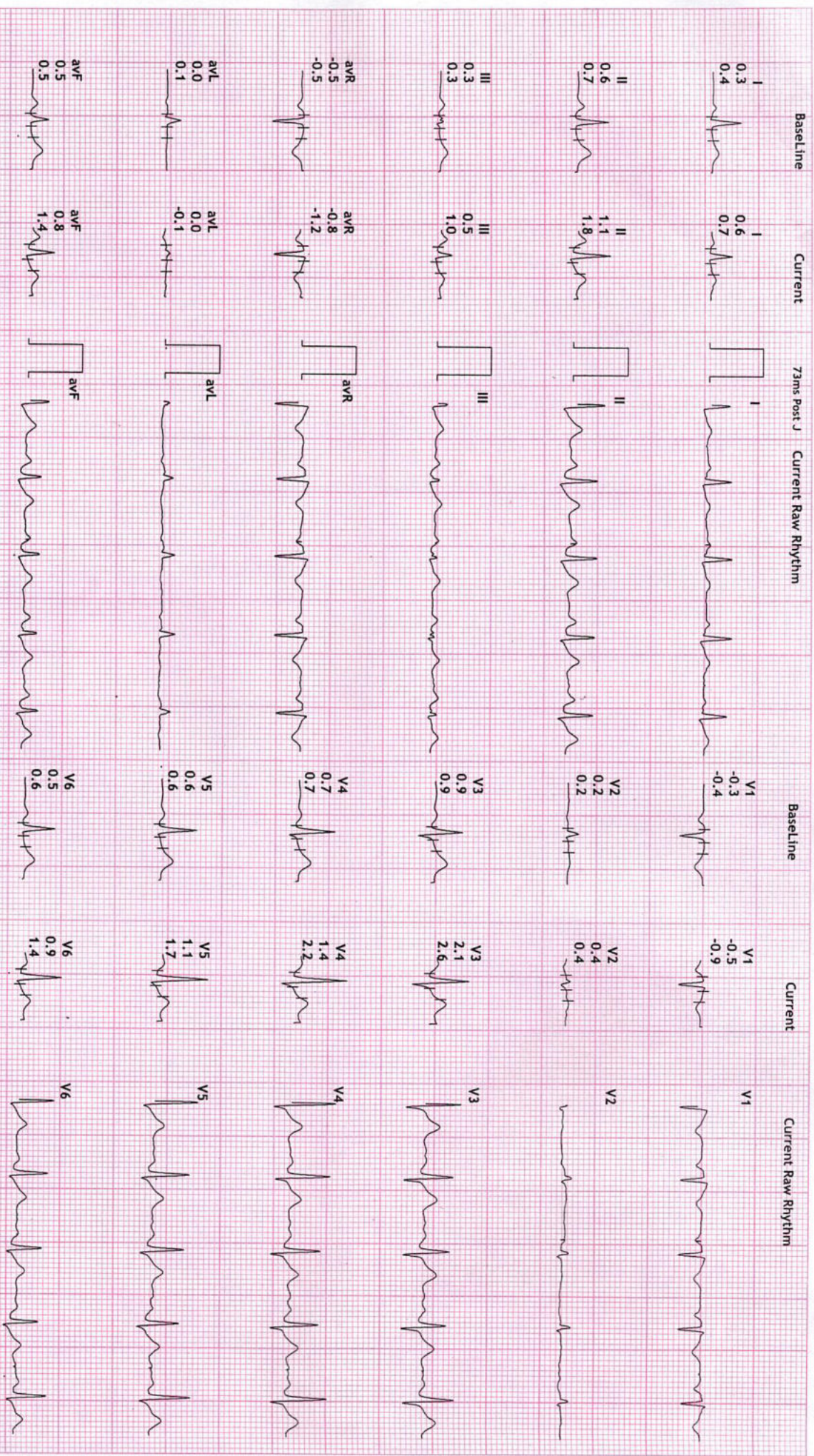

1260/RAMESH BARSE  
 38 Yrs/Male  
 52 Kg/165 Cms  
 Date: 29-Sep-2022 11:06:53 AM

HR: 100 bpm  
 METS: 1.0  
 BP: 180/90

MPHR:61% of 162  
 Speed: 0.0 Km/h  
 Grade: 0.0%

Raw ECG  
 BRUCE  
 (1.0-100)Hz

Ex Time 06:18  
 BLC :On  
 Notch :On  
 Recovery(2:00)  
 10.0 mm/mV  
 25 mm/Sec.

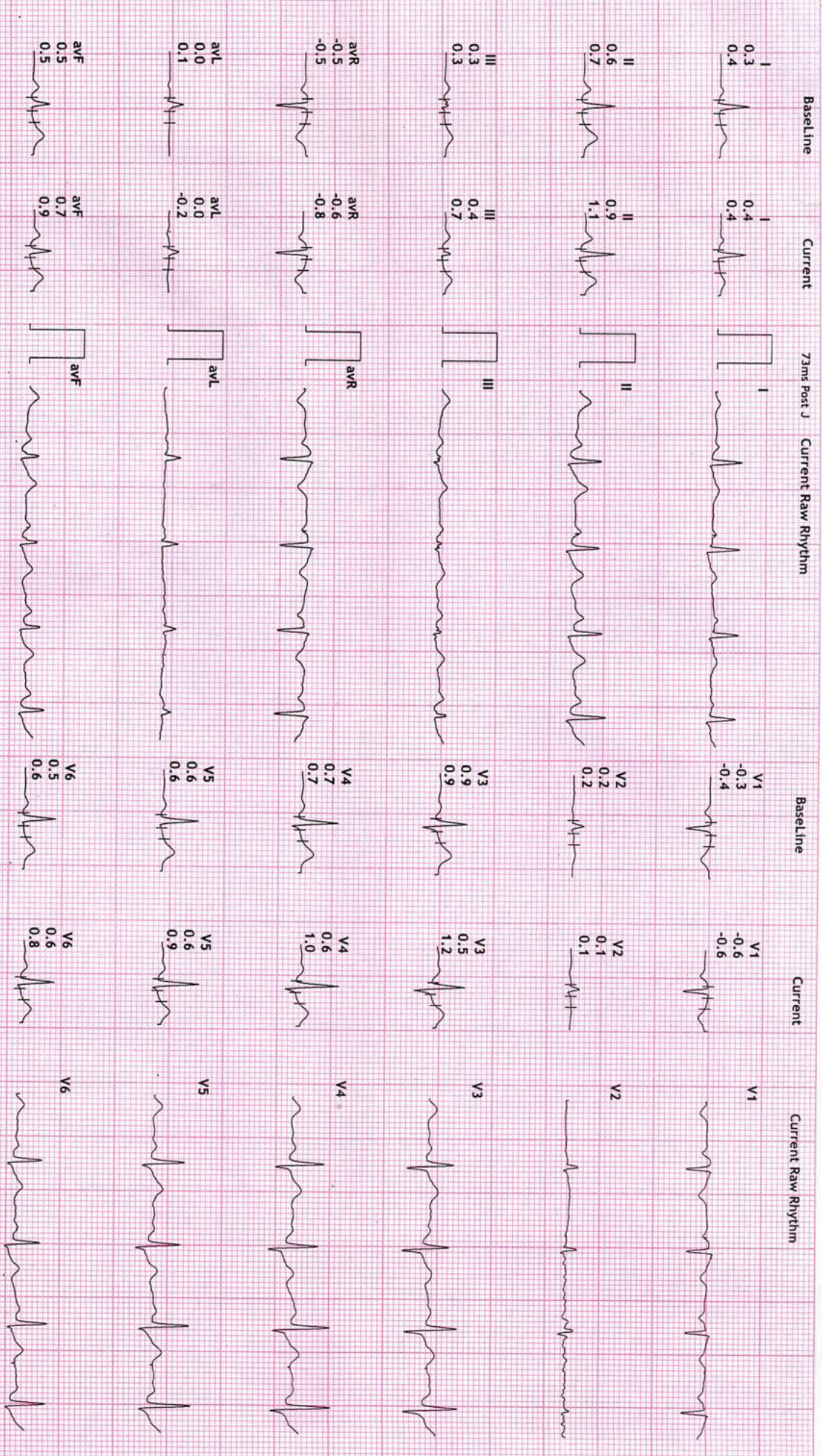

4260/RAMESH BARSE

38 Yrs/Male

52 Kg/165 Cms

Date: 29-Sep-2022 11:06:53 AM

HR: 102 bpm

METS: 1.0

BP: 170/90

MPHR:62% of 162

Speed: 0.0 kmph

Grade: 0.0%

Raw ECG

BRUCE

(1.0-100)Hz

Ex Time 06:18

BLC : On

Notch : On

Recovery(3:00)

10.0 mm/mV

25 mm/Sec.

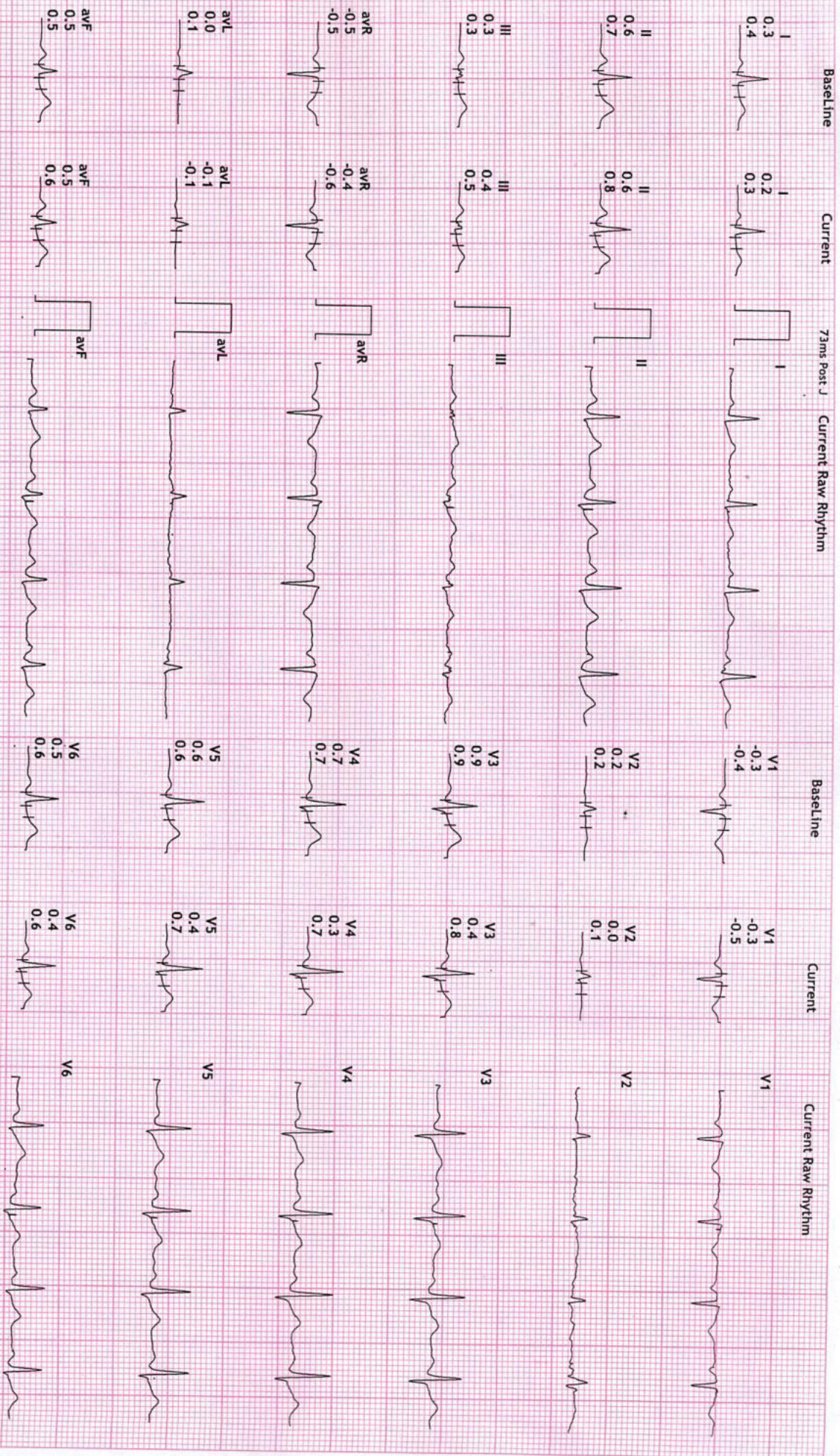

**NEVIVAL DIAGNOSTICS**  
**4TH FLOOR, AQUA CORRIDOE, NEAR STAR BAZAR, ADAJAN- 395009, SURAT**  
**1260/RAMESH BARSE**  
 38 Yrs/Male  
 52 Kg/165 Cms  
 Date: 29-Sep-2022 11:06:53 AM

HR: 96 bpm  
 METS: 1.0  
 BP: 150/90

MPHR: 59% of 162  
 Speed: 0.0 kmph  
 Grade: 0.0%

Raw ECG  
 BRUCE  
 (1.0-100)HZ

Ex Time 06:18  
 BLC :On  
 Notch :On

Recovery(3:13)  
 10.0 mm/mV  
 25 mm/Sec.

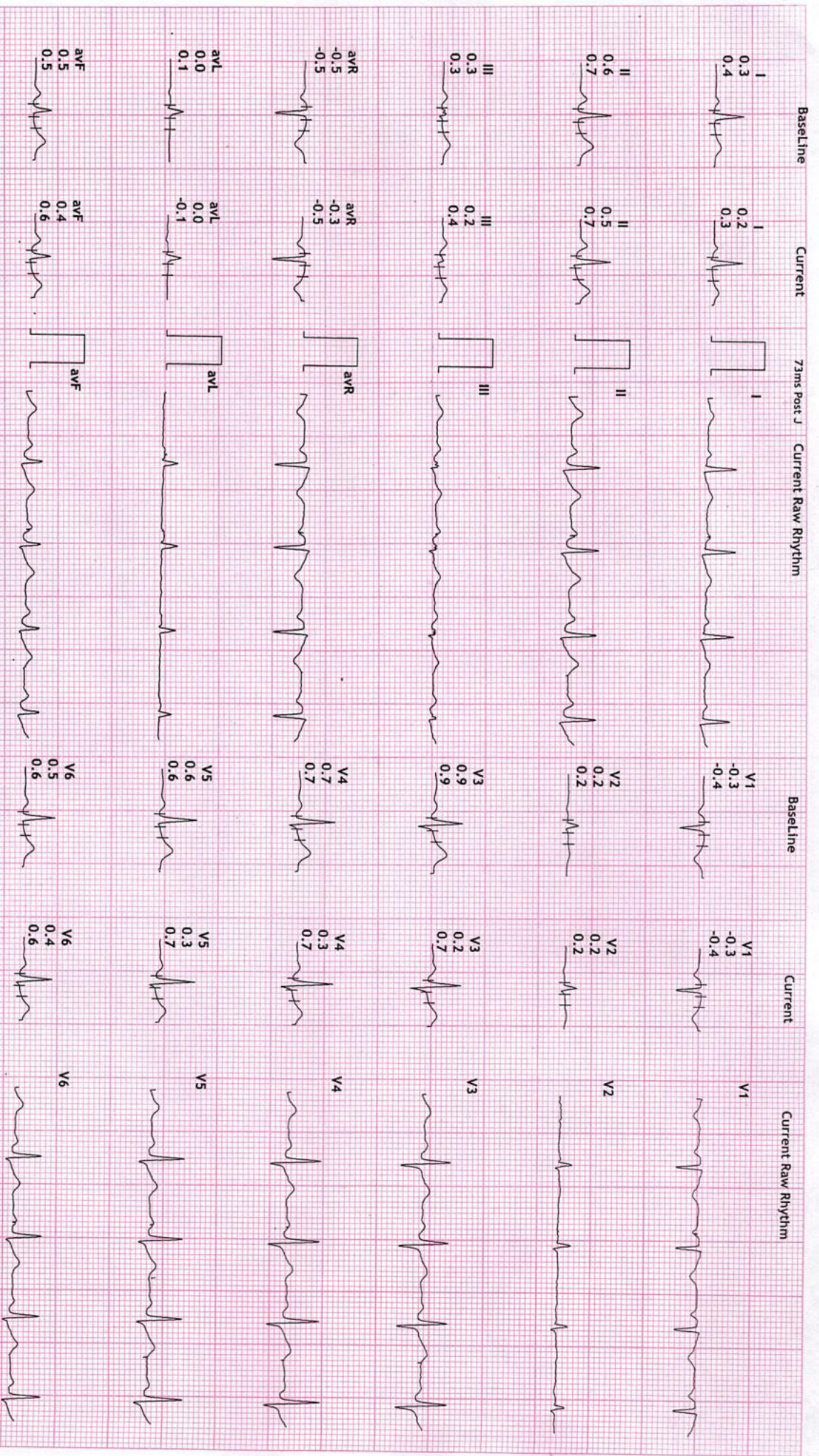

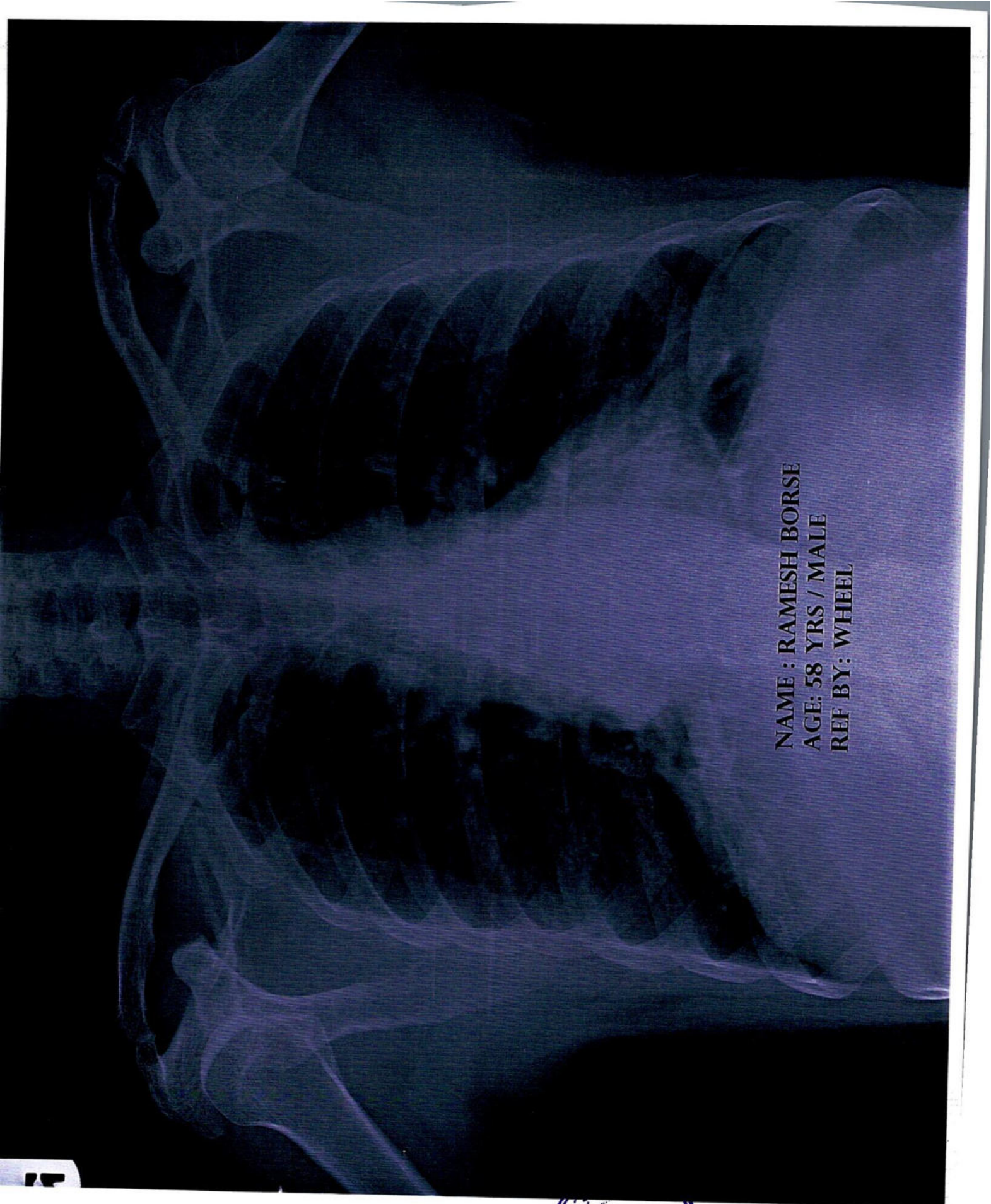

NAME : RAMESH BORSE  
AGE: 58 YRS / MALE  
REF BY: WHEEL



12



Name	<b>RAMESH BORSE</b>	Age/Gender	<b>58Yrs/Male</b>
Reg No.	<b>2114/22</b>	Receipt No	<b>1818</b>
Referred By	<b>BOB - MEDI WHEEL(PKG10000242)</b>	Mode of Payment	<b>CREDIT</b>
Collection Type	<b>CENTER</b>	Collection DateTime	<b>29-Sep-2022 08:57 AM</b>

### CHEST RADIOGRAPH (PA VIEW)

- Hilar shadows are within normal limits.
- Pulmonary vasculature appears normal.
- Cardiac appears normal in size.
- Both domeh of the diaphragm are smooth.
- Both costophrenic recesses are clear.
- Both lung fields appear normal.
- Visualized bones and soft tissue shadows appear normal.

IMPRESSION: NORMAL STUDY.

DR.CHIRAG K PATEL  
RADIOLOGIST

REVIVAL  
DIAGNOSTICS

**Dr. Chirag K. Patel**  
MBBS-DMPD  
Reg. No. G-23509  
Revival Diagnostic  
4th Floor, Aqua Corridor,  
Nr. Star Bazar, Hazira Main Road,  
Adajan, Surat-395009.  
Mo. 97266 726683

Laboratory Test Result are Subject to technical limitation and should be clinically correlate for final diagnosis