

HEALTH CHECK UP SUMMARY

Emp ID	Date	Referred By	Location
PKG1000024	11/3/23	mediawheel	Pune
Employee Name	Gender	Age	SPO2
Jayashri Atul bhajan	female	28	99%
Height (in CM)	Weight in Kg	BMI	B P (mm of Hg)
156	46	18.9	120/80

Past History	H/O c-section in 2019. H/O back pain. H/O Urinary Tract Infection.
--------------	--

Present Complaints	Nil
--------------------	-----

ADVICE/SUGGESTION:

- Xray L5 spine & Review with Orthopedic surgeon.
- Tab. Thyronorm 25 mcg for 90 days before breakfast
- Review with Endocrinologist with Report of Thyroid Function Test.

Signature of Medical Examiner

Dr. Shrideep Parab
MBBS, DGO
Obs & Gynecologist
Reg. No. . MMC 2013/11/3392

संस्कृत विभाग
UNIVERSITY OF DELHI



भारत सरकार
GOVT. OF INDIA



श्री/श्रीमती/श्रीमान
[Name]
[Title]



संस्कृत विभाग
[Address]
[City]
[State]
[Pin]

संस्कृत विभाग





MADYOASIS DIAGNOSTICS

First Floor, Deendayal Hospital Complex,
926, FC Road, Shivajinagar Pune,
Maharashtra 411004

+91 74100 01781 | Time: 9 am to 9 pm
md.fcroad@madyoasis.in
www.madyoasis.in

Eye Checkup

Name: Mrs. Jayashree Atul Mahajan Gender: Female
Age: 28 Date: 11/3/23

HISTORY:-

Handwritten text, mostly illegible.

EXAMINATIONS:-

VISION:-

	Near	Distance
Right Eye	6/6 Normal	6/6 Normal
Left Eye	6/6	6/6

COLOUR VISION (Tick Only):-

Normal	<input checked="" type="checkbox"/>
Partial: Red / Green Deficiency	<input type="checkbox"/>
Complete: Red / Green Deficiency	<input type="checkbox"/>



91 77966 95666

Address: First Floor, Deendayal Memorial Hospital, FC Road Survey No. 926, Shivaji Nagar

Doctor Signature
DR. RAJESH MAILAGIRE
General Physician (MBBS)
Reg No. 2018/04/1055
www.madyoasis.in



Ms. Jayashri Atul Mahajan

Fc Road Wakad Pune Maharashtra India

Gendr/DOB (Age) : Female/11-Mar-1995(28Y 0M)

Medico ID : 23031101315644

Referred By :

Date

: 11-Mar-2023 / 11:03 AM

History :

REPORT ON ECG

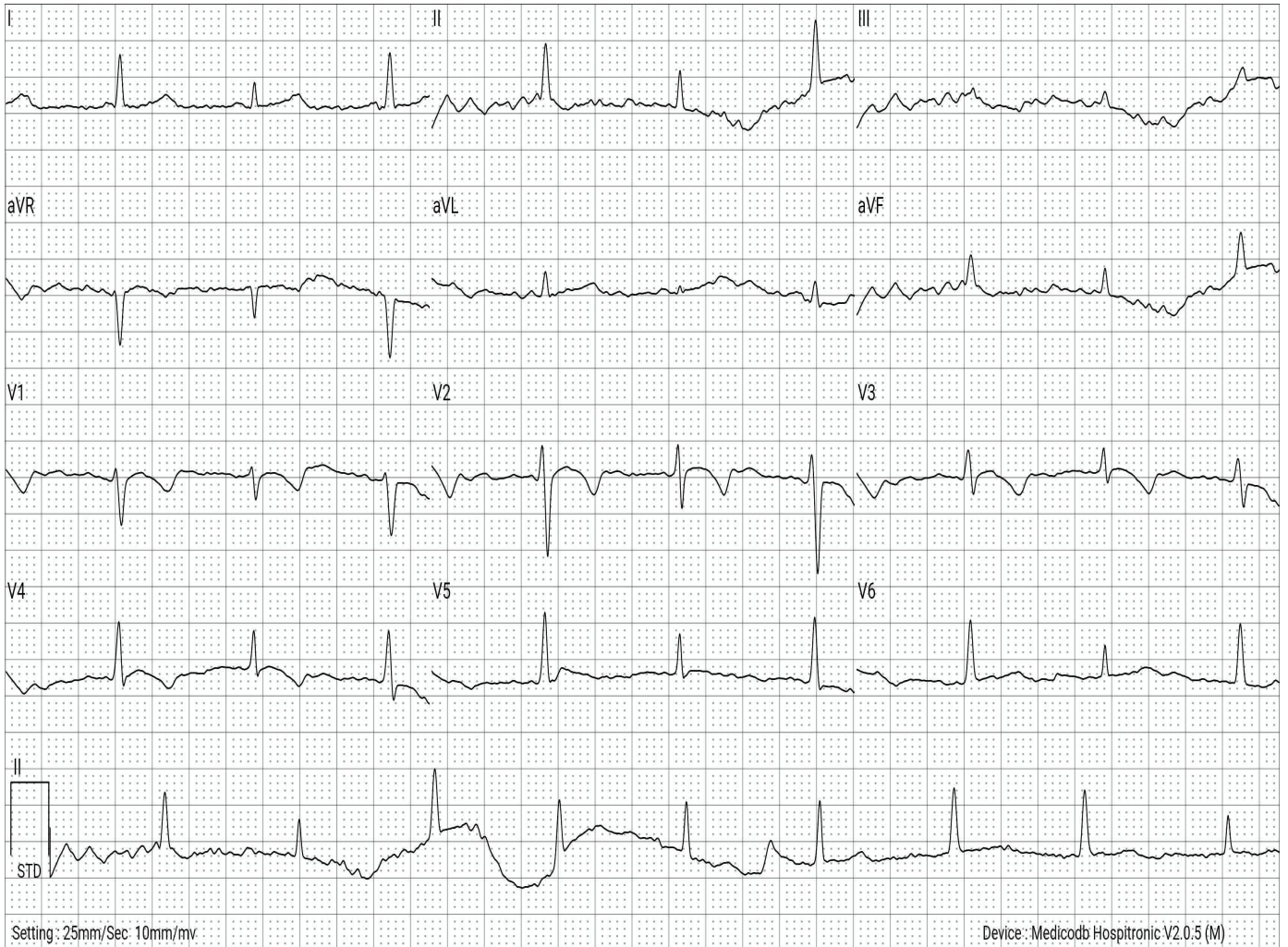

VITALS	:	TEMP	: - (F)	PULSE RATE	: - /MIN	RBS	: - mg/dL
	:	HR	: 83 /MIN	BP	: 0 / 0 mmHg	SPO2	: 0.0 %

MEASUREMENTS*	:	PR	: 283.33 ms	QT	: 393.98 ms	P	: 0.0 deg
(ECG Parameters)	:	ST	: -0.67 ms	QTc	: 461.38 ms	QRs	: 40.52 deg
	:	R-R	: 729.17 ms	QRS	: 79.17 ms	T	: 0.0 deg

FINDINGS	:	T WAVE CHANGES IN CHEST LEADS
IMPRESSION	:	?? FEMININE CHANGES
RECOMMENDATION	:	CLINICAL CORRELATION

This is electronically authenticated report; hence doesn't require signature.

* Software calculated values; to be verified manually.

Printed By : Madyoasis Medical SPL ECG Technician On 11-Mar-2023 / 12:17 PM



Reported By

Express Diagnostics HQ

(Rs. 0.00/- Received for this ECG)

(Dr. Darshan C Shah (M.D. Medicine)) Reg. No : G-87427



Patient Name : MRS. JAYASHRI ATUL MAHAJAN

Age / Gender : 27 Yrs 11 M / Female

Mobile No. : 8459793045

Patient ID : 626

Source : MEDIWHEEL

Referral : Mediwheel Full Body Check up

Receiving Time : Mar 11, 2023

Sample ID :



Test Description	Value(s)	Reference Range	
Complete Blood Count			
WBC	6000	4000-10000	cell/cu.mm
Neu%	58	50 - 70	%
Lym%	32	20.0 - 40.0	%
Mon%	07	3.0 - 12.0	%
Eos%	03	0.5 - 5.0	%
Bas%	00	0.0 - 1.0	%
RBC	3.94	4.0 - 5.50	10 ⁶ /uL
HGB	11.5	12.0 - 16.0	g/dL
HCT	32.5	40.0 - 54.0	%
MCV	82.4	83 - 101	fL
MCH	29.2	27 - 32	pg
MCHC	35.4	31.5 - 34.5	g/dL
RDW-CV	12.8	11.0 - 16.0	%
RDW-SD	46.4	35.0 - 56.0	fL
PLT	360	150-450	10 ³ /ul
MPV	9.5	6.5 - 12.0	fL
RBC	Normocytic normochromic		
WBC	Within normal limits		
Platelet	Adequate		

****END OF REPORT****

DR. SAGAR RAJENDRA SHETE
REG. NO. 083463

Scan to Validate





Patient Name : MRS. JAYASHRI ATUL MAHAJAN

Age / Gender : 27 Yrs 11 M / Female

Mobile No. : 8459793045

Patient ID : 626

Source : MEDIWHEEL

Referral : Mediwheel Full Body Check up

Receiving Time : Mar 11, 2023

Sample ID :



Test Description	Value(s)	Reference Range
------------------	----------	-----------------

ESR

ESR - Erythrocyte Sedimentation Rate 14 0 - 29 mm/hr

Method : EDTA Whole Blood, Manual Westergren

Interpretation:

- It indicates presence and intensity of an inflammatory process. It does not diagnose a specific disease. Changes in the ESR are more significant than the abnormal results of a single test.
- It is a prognostic test and used to monitor the course or response to treatment of diseases like tuberculosis, bacterial endocarditis, acute rheumatic fever, rheumatoid arthritis, SLE, Hodgkins disease, temporal arteritis and polymyalgia rheumatica.
- It is also increased in pregnancy, multiple myeloma, menstruation, and hypothyroidism.

****END OF REPORT****

DR. SAGAR RAJENDRA SHETE
REG. NO. 083463

Scan to Validate





Patient Name : MRS. JAYASHRI ATUL MAHAJAN

Age / Gender : 27 Yrs 11 M / Female

Mobile No. : 8459793045

Patient ID : 626

Source : MEDIWHEEL

Referral : Mediwheel Full Body Check up

Receiving Time : Mar 11, 2023

Sample ID :



Test Description	Value(s)	Reference Range
Blood Group Abo & Rh Typing, Blood		
Blood Group (ABO typing) Method : Manual-Hemagglutination	"B"	
RhD Factor (Rh Typing) Method : Manual hemagglutination	Positive	

****END OF REPORT****

DR. SAGAR RAJENDRA SHETE
REG. NO. 083463

Scan to Validate





Patient Name : MRS. JAYASHRI ATUL MAHAJAN

Age / Gender : 27 Yrs 11 M / Female

Mobile No. : 8459793045

Patient ID : 626

Source : MEDIWHEEL

Referral : Mediwheel Full Body Check up

Receiving Time : Mar 11, 2023

Sample ID :



Test Description	Value(s)	Reference Range
LIPID PROFILE		
Cholesterol-Total Method : Spectrophotometry	170	Desirable level < 200 Borderline High 200-239 High >or = 240 mg/dL
Triglycerides Method : Serum, Enzymatic, endpoint	112	Normal: < 150 Borderline High: 150-199 High: 200-499 Very High: >= 500 mg/dL
HDL Cholesterol Method : Serum, Direct measure-PEG	42	Normal: > 40 Major Risk for Heart: < 40 mg/dL
LDL Cholesterol Method : Enzymatic selective protection	105.60	Optimal < 100 Near / Above Optimal 100-129 Borderline High 130-159 High 160-189 Very High >or = 190 mg/dL
VLDL Cholesterol Method : Serum, Enzymatic (Calculated)	22.40	6 - 38 mg/dL
CHOL/HDL Ratio Method : Serum, Enzymatic	4.05	UP TO 5.0
LDL/HDL Ratio Method : Serum, Enzymatic	2.51	UP TO 3.5

Note:

8-10 hours fasting sample is required.

****END OF REPORT****

DR. SAGAR RAJENDRA SHETE
REG. NO. 083463

Scan to Validate





Patient Name : MRS. JAYASHRI ATUL MAHAJAN

Age / Gender : 27 Yrs 11 M / Female

Mobile No. : 8459793045

Patient ID : 626

Source : MEDIWHEEL

Referral : Mediwheel Full Body Check up

Receiving Time : Mar 11, 2023

Sample ID :



Test Description	Value(s)	Reference Range	
<u>LIVER FUNCTION TEST (LFT)</u>			
Total Protein Method : Serum, Biuret, reagent blank end point	7.5	6.6 - 8.3	g/dL
Albumin Method : Serum, Bromocresol green	3.8	3.2 - 4.6	g/dL
Globulin Method : Serum, EIA	3.70	1.8 - 3.6	g/dL
A/G Ratio Method : Serum, EIA	1.03	1.2 - 2.2	
Bilirubin - Total Method : Serum, Jendrassik Grof	0.56	0.3 - 1.2	mg/dL
Bilirubin - Direct Method : Serum, Diazotization	0.18	< 0.2	mg/dL
Bilirubin - Indirect Method : Serum, Calculated	0.38	0.1 - 1.0	mg/dL
SGOT Method : Serum, UV with P5P, IFCC 37 degree	26	Upto 40	U/L
SGPT Method : Serum, UV with P5P, IFCC 37 degree	30	Upto 42	U/L
Alkaline Phosphatase Method : PNPP-AMP Buffer/Kinetic	109	30 - 120	U/L
GGT-Gamma Glutamyl Transpeptidase Method : Serum, G-glutamyl-carboxy-nitroanilide	24	< 38	U/L

****END OF REPORT****

DR. SAGAR RAJENDRA SHETE
REG. NO. 043463

Scan to Validate





Patient Name : MRS. JAYASHRI ATUL MAHAJAN

Age / Gender : 27 Yrs 11 M / Female

Mobile No. : 8459793045

Patient ID : 626

Source : MEDIWHEEL

Referral : Mediwheel Full Body Check up

Receiving Time : Mar 11, 2023

Sample ID :



Test Description	Value(s)	Reference Range	
RENAL FUNCTION TEST			
Uric Acid Method : Serum, Uricase	3.7	3.2 - 7.2	mg/dL
Creatinine Method : Serum, Jaffe	1.0	0.4 - 1.4	mg/dL
Urea Method : Uricase	25	10 - 50	mg/dL
Blood Urea Nitrogen-BUN Method : Serum, Urease	11.68	8 - 23	mg/dL
Bun/ Creat Ratio	11.68	7 - 18	
Potassium	4.2	3.8 - 5.0 ?Premature cord: 5-10.2 Premature , 48 hrs: 3-6 Newborn cord: 5.6-12 Newborn: 3.7-5.9	mmol/L
Sodium	143	136 - 149 Premature, cord: 116-140 Premature 48 hrs: 128-148 Newborn cord: 126-166 Newborn: 133-146	mmol/L
Chlorides	107	101.00 - 109.00	mmol/L

Remark:

In blood, Urea is usually reported as BUN and expressed in mg/dl. BUN mass units can be converted to urea mass units by multiplying by 2.14.

****END OF REPORT****

DR. SAGAR RAJENDRA SHETE
REG. NO. 083463

Scan to Validate





Patient Name : MRS. JAYASHRI ATUL MAHAJAN

Age / Gender : 27 Yrs 11 M / Female

Mobile No. : 8459793045

Patient ID : 626

Source : MEDIWHEEL

Referral : Mediwheel Full Body Check up

Receiving Time : Mar 11, 2023

Sample ID :



Test Description	Value(s)	Reference Range
------------------	----------	-----------------

HbA1c

HbA1c (GLYCOSYLATED HEMOGLOBIN), BLOOD 4.8 %

Method : (HPLC, NGSP certified)

Estimated Average Glucose : 91.06 - mg/dL

Interpretation

As per American Diabetes Association (ADA)	
Reference Group	HbA1c in %
Non diabetic adults >=18 years	<5.7
At risk (Prediabetes)	5.7 - 6.4
Diagnosing Diabetes	>= 6.5
Therapeutic goals for glycemic control	Age > 19 years Goal of therapy: < 7.0 Action suggested: > 8.0 Age < 19 years Goal of therapy: <7.5

Note:

1. Since HbA1c reflects long term fluctuations in the blood glucose concentration, a diabetic patient who is recently under good control may still have a high concentration of HbA1c. Converse is true for a diabetic previously under good control but now poorly controlled .
2. Target goals of < 7.0 % may be beneficial in patients with short duration of diabetes, long life expectancy and no significant cardiovascular disease. In patients with significant complications of diabetes, limited life expectancy or extensive co-morbid conditions, targeting a goal of < 7.0 % may not be appropriate.

Comments

HbA1c provides an index of average blood glucose levels over the past 8 - 12 weeks and is a much better indicator of long term glycemic control as compared to blood and urinary glucose determinations.

ADA criteria for correlation between HbA1c & Mean plasma glucose levels.

HbA1c(%)	Mean Plasma Glucose (mg/dL)
6	126
7	154
8	183

Scan to Validate





Patient Name : MRS. JAYASHRI ATUL MAHAJAN

Age / Gender : 27 Yrs 11 M / Female

Mobile No. : 8459793045

Patient ID : 626

Source : MEDIWHEEL

Referral : Mediwheel Full Body Check up

Receiving Time : Mar 11, 2023

Sample ID :



000207023

Test Description	Value(s)	Reference Range
9	212	
10	240	
11	269	
12	298	

****END OF REPORT****

DR. SAGAR RAJENDRA SHETE
REG. NO. 043463

Scan to Validate





Patient Name : MRS. JAYASHRI ATUL MAHAJAN

Age / Gender : 27 Yrs 11 M / Female

Mobile No. : 8459793045

Patient ID : 626

Source : MEDIWHEEL

Referral : Mediwheel Full Body Check up

Receiving Time : Mar 11, 2023

Sample ID :



Test Description	Value(s)	Reference Range	
THYROID FUNCTION TEST (TFT)			
T3-Total	1.68	0.6 - 1.80	ng/mL
T4-Total	8.52	4.5 to 10.9	microgm/dl
TSH-Ultrasensitive	6.4	0.35 to 5.55	microU/mL

Method : CLIA

Interpretation

TSH levels may be affected by acute illness and drugs like doapamine and gluco corticoids .

Low or undetectable TSH is suggestive of Grave~s disease

TSH between 5.5 to 15.0 with normal T3 T4 indicates impaired thyroid hormone or subclinical hypothyroidism or normal T3 T4 with slightly low TSH suggests subclinical Hyperthyroidism.

TSH suppression does not reflect severity of hyperthyroidism therefore , measurement of FT3 & FT4 is important.

FreeT3 is first hormone to increase in early Hyperthyroidism.

Only TSH level can prove to be misleading in patients on treatment. Therefore FreeT3 , FreeT4 along with TSH should be checked.

During pregnancy, T3 T4 can be high and TSH can be slightly low

****END OF REPORT****

DR. SAGAR RAJENDRA SHETE
REG. NO. 043463

Scan to Validate





Patient Name : MRS. JAYASHRI ATUL MAHAJAN

Age / Gender : 27 Yrs 11 M / Female

Mobile No. : 8459793045

Patient ID : 626

Source : MEDIWHEEL

Referral : Mediwheel Full Body Check up

Receiving Time : Mar 11, 2023

Sample ID :



Test Description	Value(s)	Reference Range
<u>FASTING BLOOD SUGAR</u>		
Glucose fasting Method : Fluoride Plasma-F, Hexokinase	79	Normal: 70 - 99 mg/dL Impaired Tolerance: 100-125 Diabetes mellitus: \geq 126 (on more than one occasion) (American diabetes association guidelines 2018)
Urine Fasting	Absent	

****END OF REPORT****

DR. SAGAR RAJENDRA SHETE
REG. NO. 083463

Scan to Validate





MADYOASIS DIAGNOSTICS

Patient Name : MRS. JAYASHRI ATUL MAHAJAN

Age / Gender : 27 Yrs 11 M / Female

Mobile No. : 8459793045

Patient ID : 626

Source : MEDIWHEEL

Referral : Mediwheel Full Body Check up

Receiving Time : Mar 11, 2023

Sample ID :



Test Description	Value(s)	Reference Range
PPBS		
Blood Glucose-Post Prandial Method : Hexokinase	118	70 - 140 mg/dL
Urine Post Prandial	Absent	

****END OF REPORT****

DR. SAGAR RAJENDRA SHETE
REG. NO. 083463

Scan to Validate





Patient Name : MRS. JAYASHRI ATUL MAHAJAN

Age / Gender : 27 Yrs 11 M / Female

Mobile No. : 8459793045

Patient ID : 626

Source : MEDIWHEEL

Referral : Mediwheel Full Body Check up

Receiving Time : Mar 11, 2023

Sample ID :



Test Description	Value(s)	Reference Range
<u>URINE ROUTINE EXAMINATION</u>		
Volume*	20	- ml
Colour*	Pale Yellow	
Transparency (Appearance)*	Clear	
Deposit*	Absent	
Reaction (pH)*	6.5	4.5 - 8
Specific Gravity*	1.020	1.010 - 1.030
<u>Chemical Examination (Automated Dipstick Method) Urine</u>		
Urine Glucose (sugar)*	Absent	
Urine Protein (Albumin)*	Absent	
<u>Microscopic Examination Urine</u>		
Pus Cells (WBCs)*	2-3	0 - 5 /hpf
Epithelial Cells*	1-2	0 - 4 /hpf
Red blood Cells*	Absent	/hpf
Crystals*	Absent	
Cast*	Absent	
Bacteria*	Absent	
Mucus Thread	Absent	

****END OF REPORT****

DR. SAGAR RAJENDRA SHETE
REG. NO. 083463

Scan to Validate



CHI DR. C.M. BHAVE
SONOGRAPHY CLINIC.

:173/23 : 28Y
:MRS JAYASHREE MAHAJAN :F

11-03-'23
14:07:16

100%

100%

113/113
29Hz

286/286
29Hz

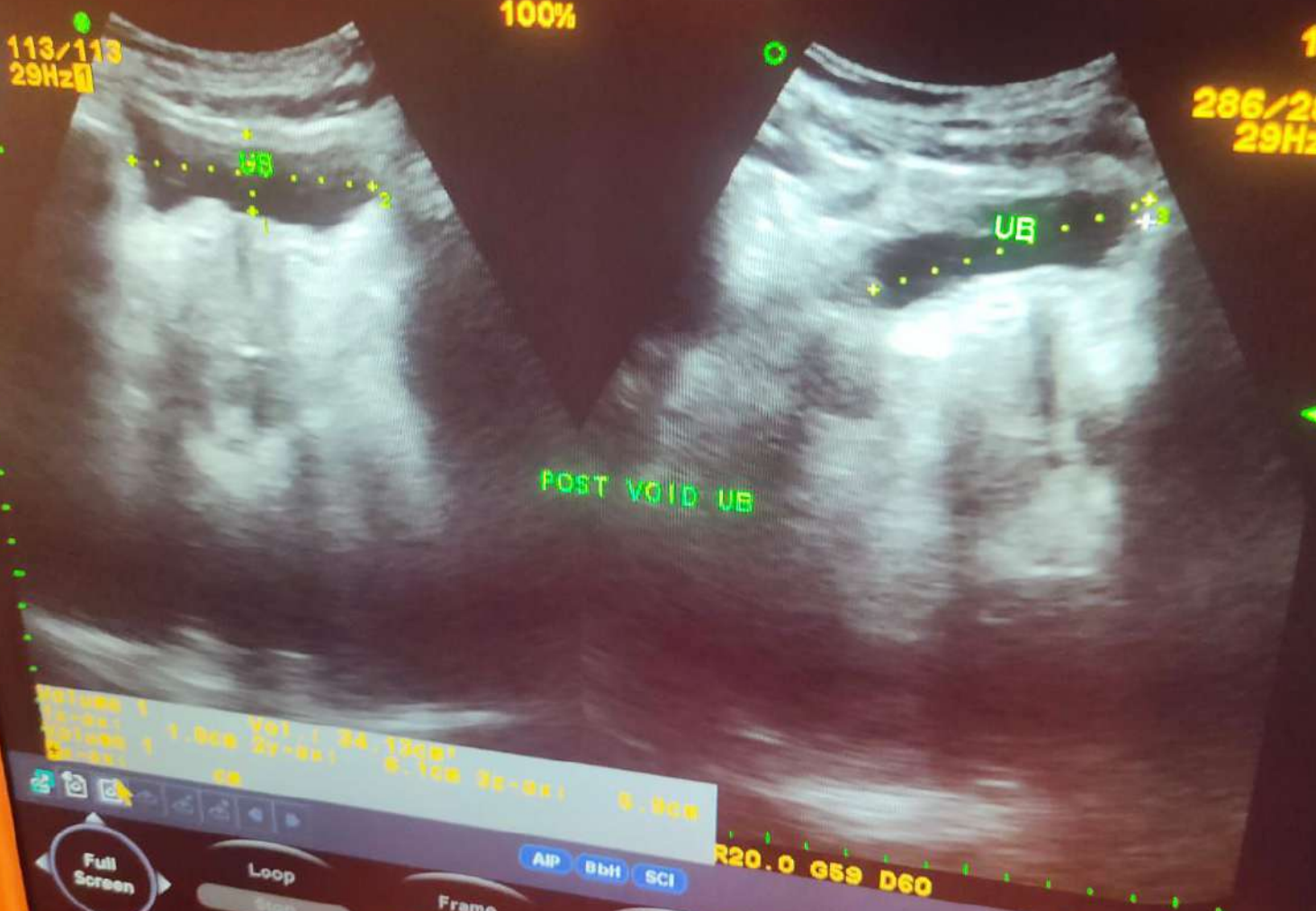

POST VOID UE

1.000 20.000 0.100 0.000
0.000 0.000 0.000 0.000

Full Screen Loop Frame Speed Image Full Screen Line Image Reset

AIP bBH SCI R20.0 G59 D60

100%

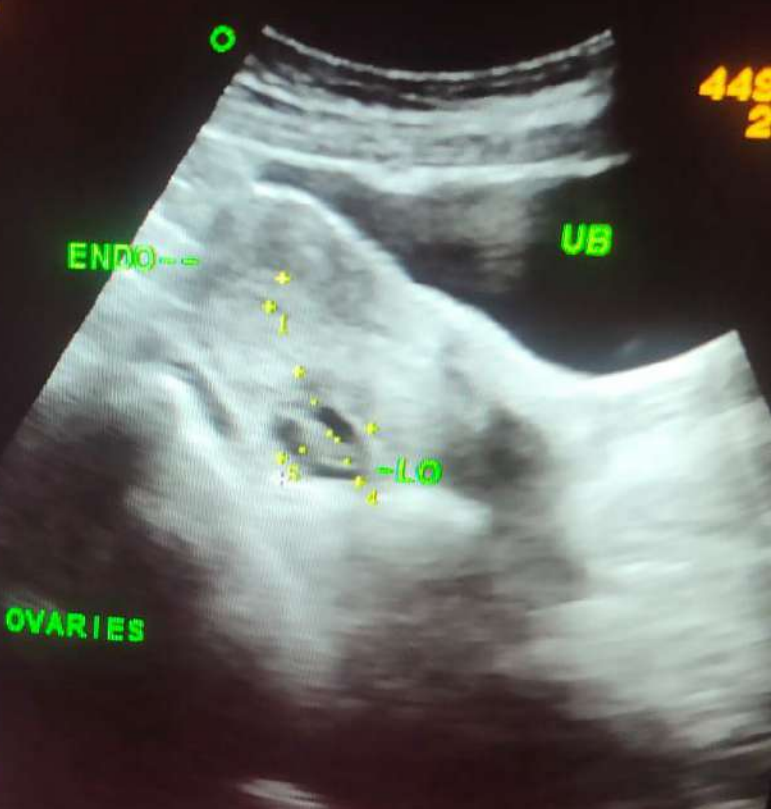

TO: 0.0cm 20:00 : 2.0cm 20:00 : 3.1cm 20:00 : 2.0cm
DO: 1.0cm 20:00 : 2.0cm 20:00 : 3.1cm 20:00 : 2.0cm

Control panel with buttons: Full Screen, Loop (Stop), Frame, Speed, Image, Full Screen, Line Image, Reset. Also includes AIP, BbH, and SCI buttons.

100%

341/341
29Hz

24

RIGHT KIDNEY

LEFT KIDNEY

2.1 TMR R20.0 G62 D60

2.1 TMR R20.0 G62 D60
AP BBH SCI

Full Screen

Loop
Stop

Frame

Speed

Image

Full Screen
Line Image
Reset

C. M. BHAVE
UROGRAPHY CLINIC.

:173/23 : 28Y
:MRS JAYASHREE MAHAJAN :F

11-03-'23
14:03:48

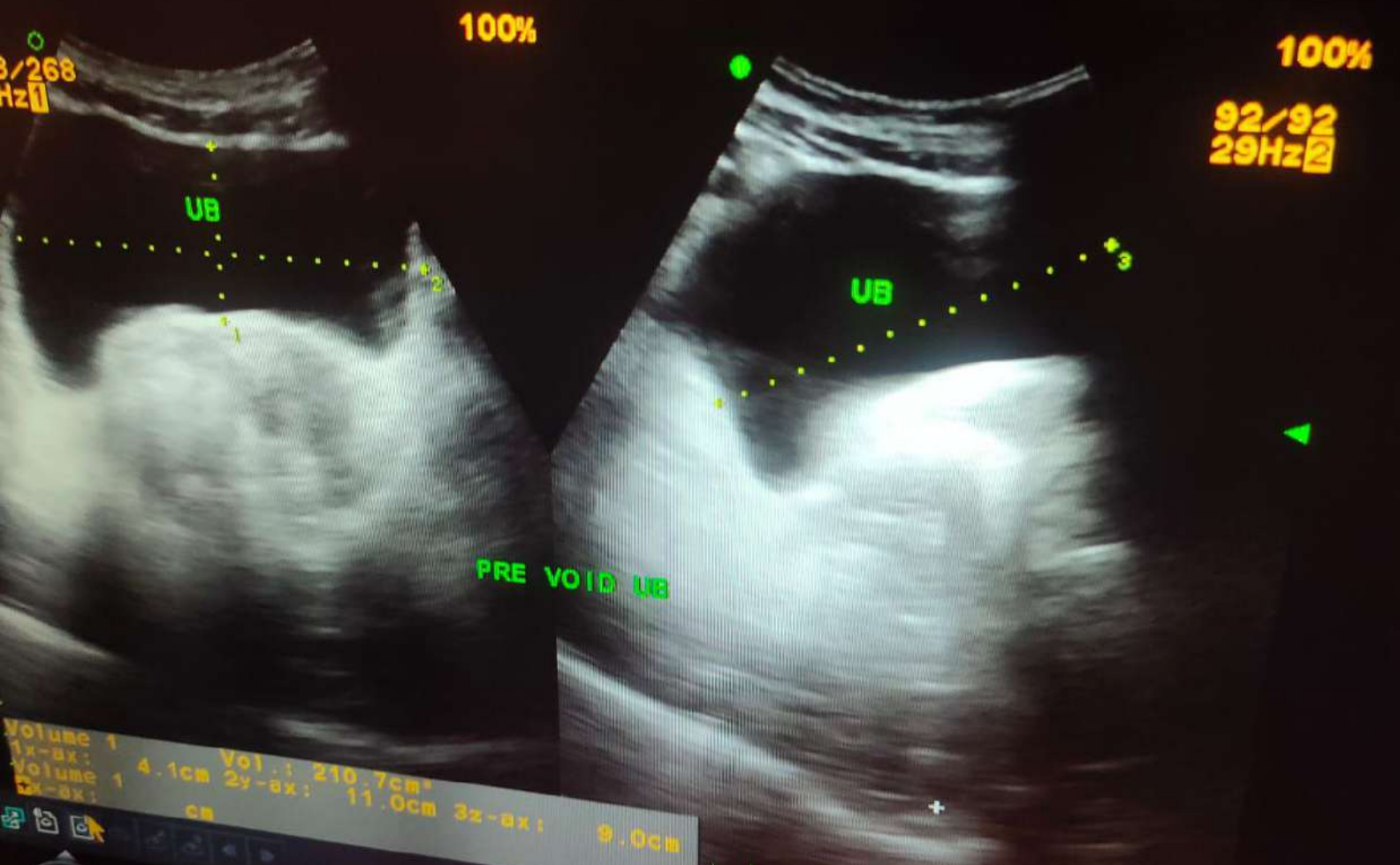

Volume 1
1x-ax: Vol.: 210.7cm³
Volume 1 4.1cm 2y-ax: 11.0cm 3z-ax: 9.0cm
2x-ax: ca

R20.0 G59 D60

Full Screen Loop Stop Frame Speed Image Full Screen Line Image Reset

AIP Bbil SCI

DR. C.M. BHAVE
SONOGRAPHY CLINIC.

: 173/23 : 28Y
: MRS JAYASHREE MAHAJAN : F

11-03-'23
13:59:24

374/374
29Hz

100%



197/201
29Hz

100%



R20.0 G62 D60

R20.0 G60 D60

Full Screen

Loop stop

Frame

Speed

Image

Full Screen
Line Image Reset

TB

HITACHI ALOKA DR. C.M. BHAVE SONOGRAPHY CLINIC.

:173/23 : 28Y :MRS JAYASHREE MAHAJAN :F

11-03-'23 13:58:27

100%

157/158 29Hz

474/46 29Hz

LEFT LOBE LIVER

P PANCREAS

2.11MR R20.0 G60 D60

2.11MR R20.0 G60 D60 AIP BbH SCI

Full Screen Loop Stop Frame Speed Image Full Screen Line Image Reset

DR. CHANDRASHEKHAR M. BHAVE

• M. D. (Rad.), D. M. R. D., D. M. R. T. (Bom.).

DIGITAL X-RAY

& COLOUR DOPPLER CLINIC

• Tel. Nos. : (C) 2553 2346. / (R) 2551 0438.

• Mobile : 98220 90203.

CONSULTING RADIOLOGIST, SONOLOGIST
& RADIOTHERAPIST.

1221 / B-1, WRANGLER PARANJAPE ROAD,
HOTEL VAISHALI LANE, GROUND FLOOR,
OFF FERGISSON COLLEGE ROAD,
OPP. VIVEKANAND HALL, SHIVAJINAGAR, PUNE - 411 004.

11-MARCH-2023.

MRS. JAYASHRI MAHAJAN
MADYOASIS PVT LTD.
USG - ABDOMEN & PELVIS.

Realtime USG study of abdomen & pelvis has been done.
Liver shows normal size & echotexture. No focal lesion is seen. No intra- hepatic biliary duct dilation is noted. Portal & hepatic vein radicles look normal. CBD & PV are of normal calibre at porta hepatis.
Gall bladder is partially empty.
Spleen shows normal size & echotexture. No evidence of focal lesion.
Pancrease show normal echo-appearance. No evidence of pancreatitis; pancreatic calculi or mass lesion is seen.
Both kidneys show normal size, shape, position; sinus echoes & C - M differentiation. No evidence of renal calculus or HDN noted.
Right kidney - 98 x 36 mm with 13 mm cortex
Left kidney - 97 x 41 mm with 15mm cortex.
Ureters are undilated. U-V regions are clear.
Bladder shows normal contours. No intrinsic mass or calculus is noted. No cystitis.
Pre void volume - 210 ml. While post void volume - 34 ml. (Not significant).
Uterus is AV, non gravid, measures 74 x 34 x 40 mm in size & shows normal echotexture. The endometrial echo is 6 mm thick & in midline.
Ovaries show normal size & echotexture.
Right ovary - 28 x 21 mm. Left ovary - 26 x 19 mm.
No adnexal mass or cyst noted. No evidence of free fluid is seen in the cul - de - sac.
No evidence of ascites or lymphadenopathy is noted. Aorta & I.V.C look normal.
No sonographically detected bowel pathology is seen.

IMPRESSION :- No organomegaly.
No urolithiasis.
Normal uterus & ovaries.
Post void residue - 34 ml (not significant)

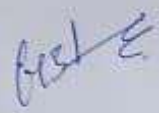
(DR. C. M. BHAVE).
MD(RAD), DMRD, DMRT (BOM).

• Panel Radiotherapist : Deenanath Mangeshkar Hospital, Pune - 411 004.
• Consultant Radiologist : Deendayal Hospital, Pune - 411 005.



Summary

MADYOASIS DIAGNOSTICS CLINIC
 FIRST FLOOR, DEENDAYAL HOSPITAL, FC ROAD, SHIVAJI NAGAR, PUNE-411004.

201/Jayshri Atul Mahajan 28 Yrs/Female 46 Kg/156 Cms
 Date: 11-Mar-2023 12:13:03 PM

Ref.By : medlwheel
 Medication : NO
 Objective :

Protocol : BRUCE
 History : NO

Stage	StageTime (Min:Sec)	PhaseTime (Min:Sec)	Speed (mph)	Grade (%)	METs	H.R. (bpm)	B.P. (mmHg)	R.P.P. x100	PVC	Comments
Supine					1.0	83	---/---	0	-	
Standing					1.0	73	---/---	0	-	
HV					1.0	80	---/---	0	-	
ExStart					1.0	83	---/---	0	-	
Stage 1	3:01	3:02	1.7	10.0	4.7	124	---/---	0	-	
Stage 2	3:01	6:02	2.5	12.0	7.1	149	110/70	163	-	
Stage 3	0:26	6:27	3.4	14.0	7.5	158	110/70	173	-	
PeakEx	0:04	6:30	4.2	16.0	10.3	125	110/70	137	-	
Recovery	1:00		1.1	0.0	4.3	122	110/70	134	-	
Recovery	2:00		0.0	0.0	1.0	80	110/70	88	-	
Recovery	3:00		0.0	0.0	1.0	86	110/70	94	-	
Recovery	4:00		0.0	0.0	1.0	83	110/70	91	-	

Findings :

Exercise Time : 06:29
 Max HR Attained : 158 bpm 82% of Max Predictable HR 192
 Max BP : 110/70(mmHg)
 Max WorkLoad attained : 10.3(Good Effort Tolerance)

* Negative for exercise induced
 myocardial ischaemia

Advice/Comments:

Gaikwad
 DR. VINEET GAIKWAD

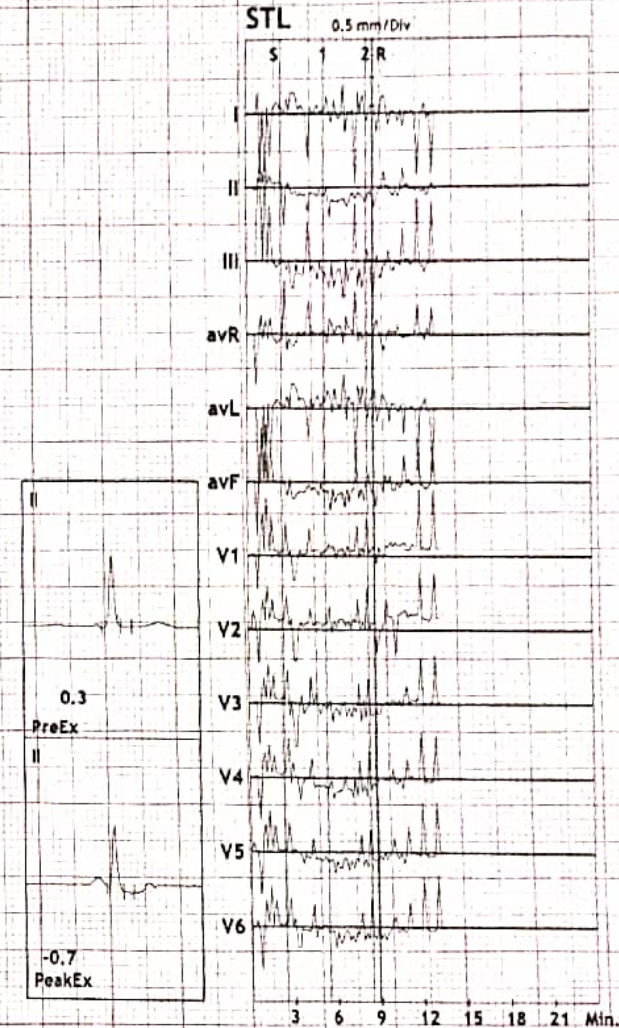

GALAXY MEDICAL EQUIPMENTS : 8446032807 / 7447411220



12 Lead + Comparison

MADYOASIS DIAGNOSTICS CLINIC

FIRST FLOOR, DEENDAYAL HOSPITAL, FC ROAD, SHIVAJI NAGAR, PUNE-411004.

201/Jayshri Atul Mahaja
28 Yrs/Female
46 Kg/156 Cms
Date: 11-Mar-2023 12:13:03 PM

HR: 83 bpm
METS: 1.0
BP: 120/80

MPHR: 43% of 192
Speed: 0.0 mph
Grade: 0.0%

Raw ECG
BRUCE
(1.0-100)Hz

Ex Time 00:54
BLC : 0h
Notch : On

SUPINE
10.0 mm/mV
25 mm/Sec.

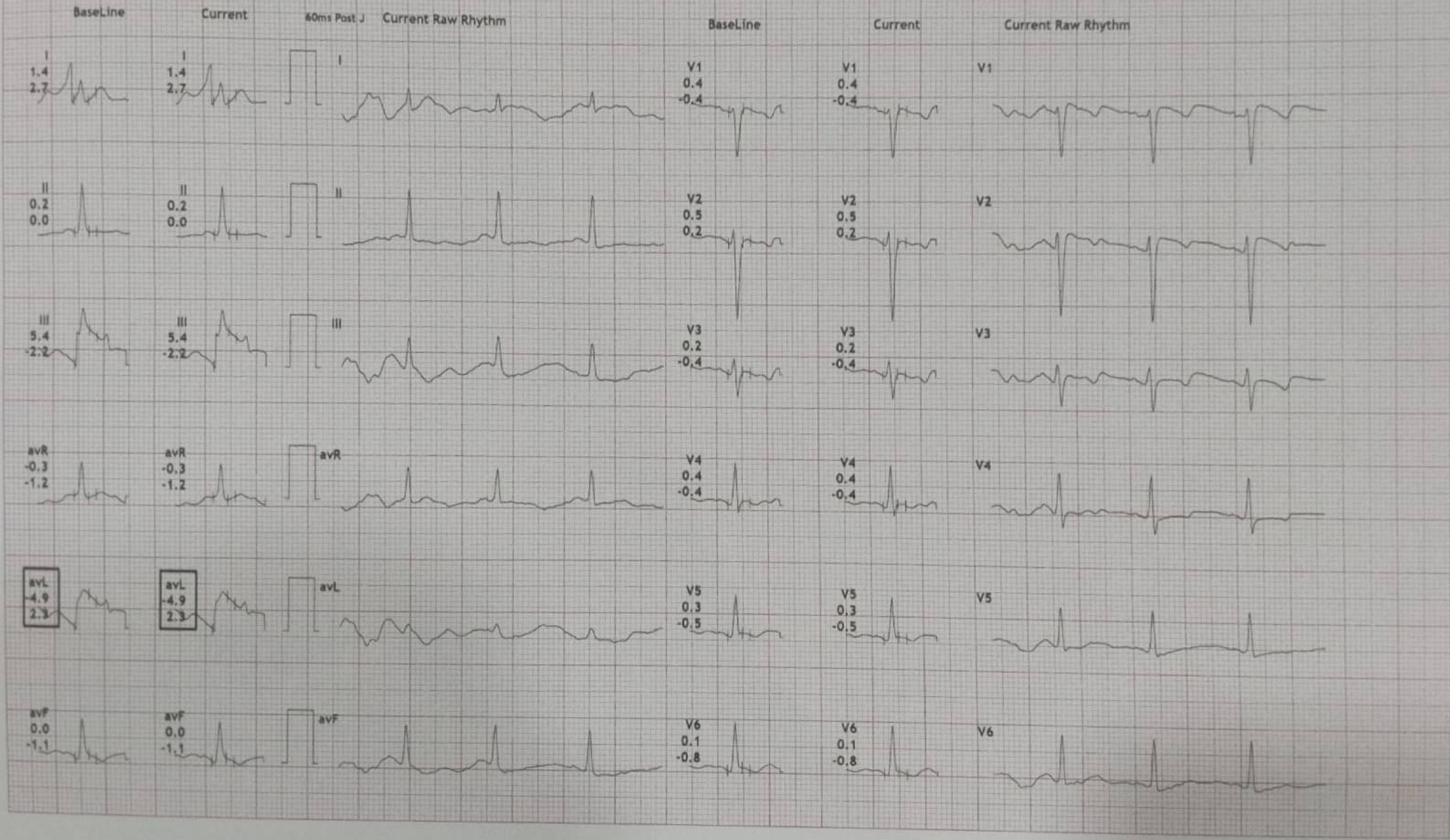

GALAXY MEDICAL EQUIPMENTS : 8446032807 / 7447411220



12 Lead + Comparison

MADYOASIS DIAGNOSTICS CLINIC

FIRST FLOOR, DEENDAYAL HOSPITAL, FC ROAD, SHIVAJI NAGAR, PUNE-411004.

201/Jayshri Atul Mahajan
 28 Yrs/Female
 46 Kg/156 Cms
 Date: 11-Mar-2023 12:13:03 PM

HR: 73 bpm
 METS: 1.0
 BP: 120/80

MPHR: 38% of 192
 Speed: 0.0 mph
 Grade: 0.0%

Raw ECG
 BRUCE
 (1.0-100)Hz

Ex Time 01:14
 BLC :On
 Notch :On

STANDING
 10.0 mm/mV
 25 mm/Sec.

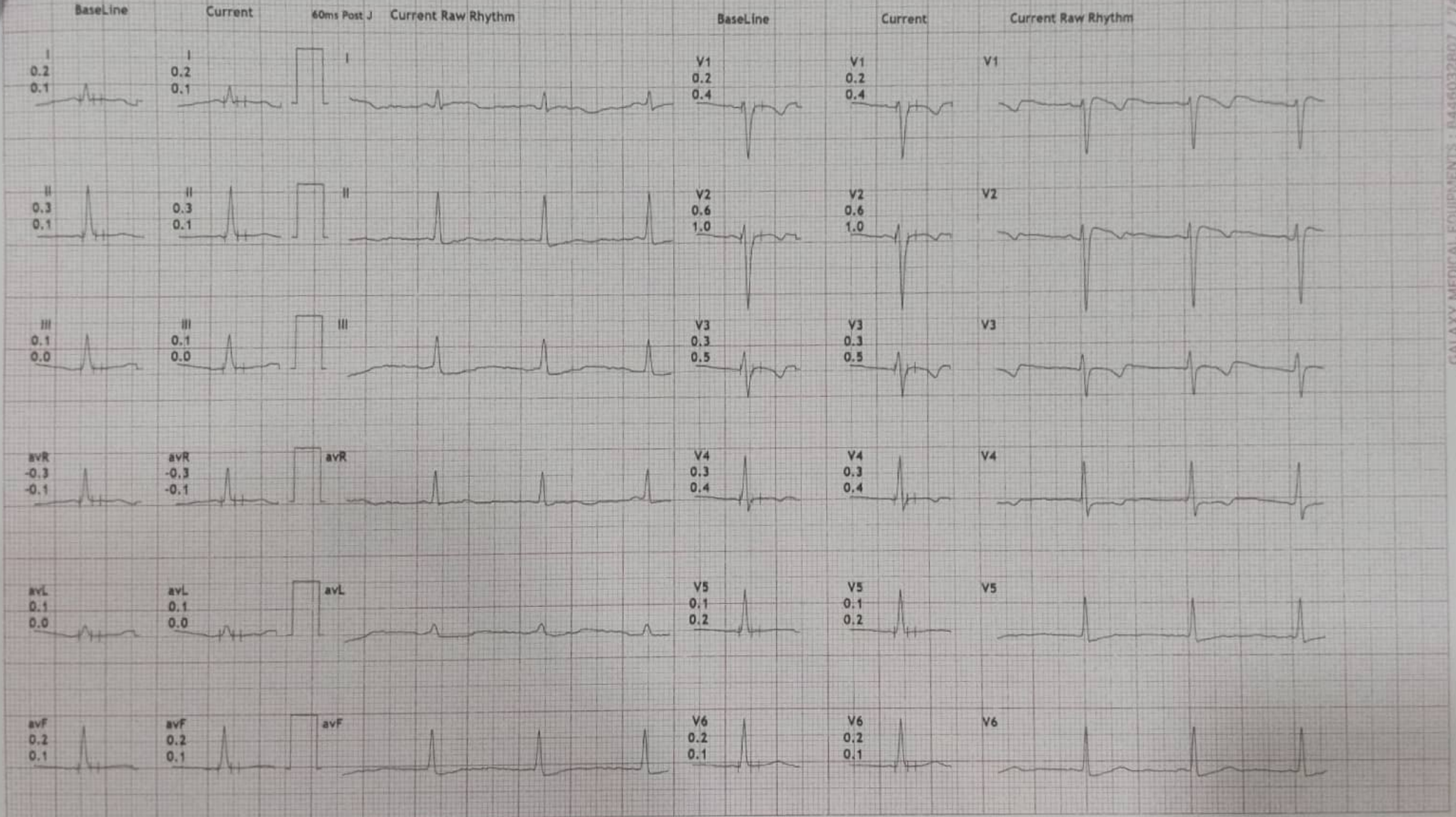

GALAXY MEDICAL EQUIPMENTS : 8446032807 / 7447411220



12 Lead + Comparison

MADYOASIS DIAGNOSTICS CLINIC

FIRST FLOOR, DEENDAYAL HOSPITAL, FC ROAD, SHIVAJI NAGAR, PUNE-411004.

201/Jayshri Atul Mahaja
28 Yrs/Female
46 Kg/156 Cms
Date: 11-Mar-2023 12:13:03 PM

HR: 80 bpm
METS: 1.0
BP: 120/80

MPHR: 41% of 192
Speed: 0.0 mph
Grade: 0.0%

Raw ECG
BRUCE
(1.0-100)Hz

Ex Time 01:35
BLC : On
Notch : On
HV
10.0 mm/mV
25 mm/Sec.

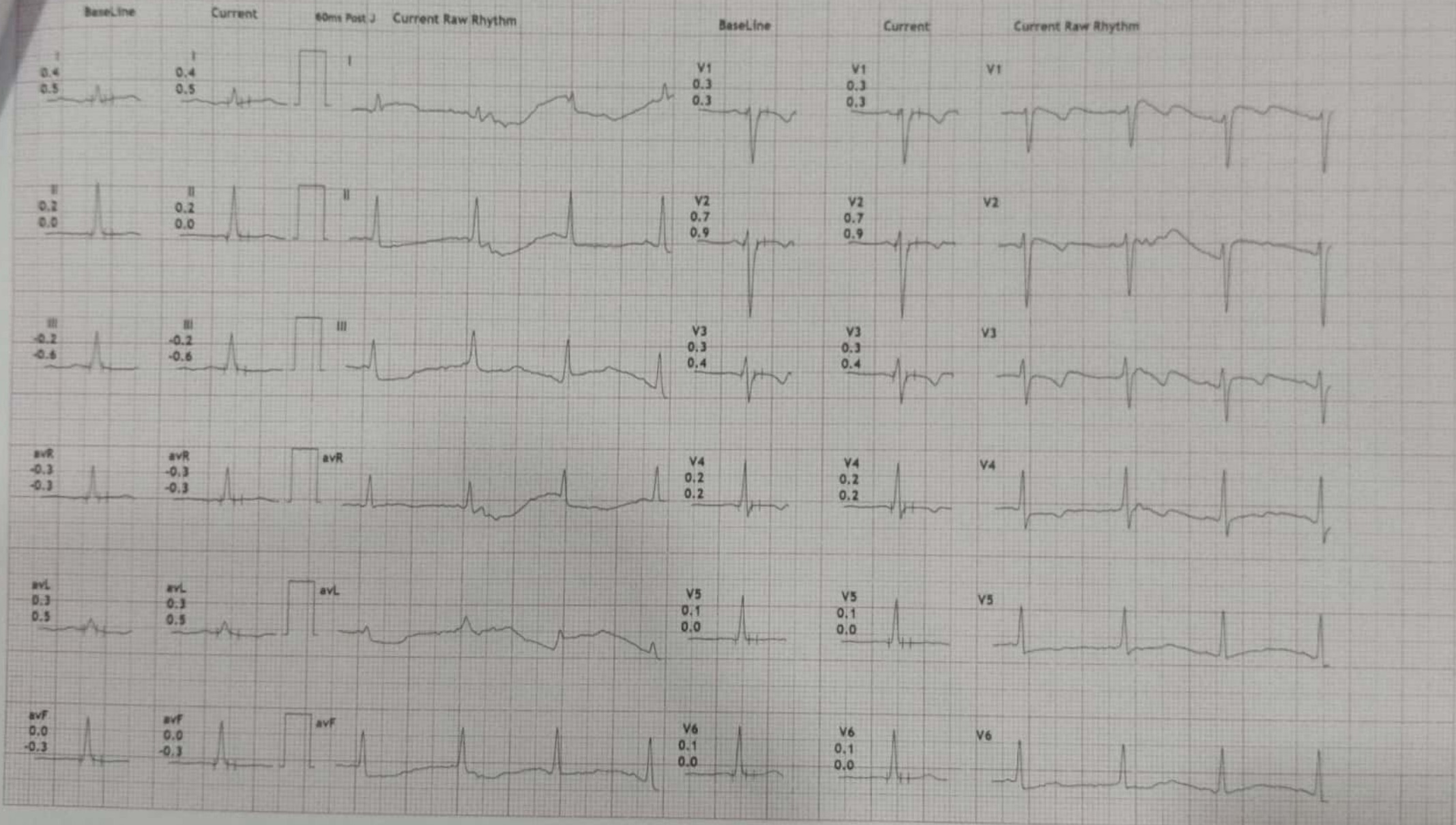

GALAXY MEDICAL EQUIPMENTS - 8446032807 / 7447411220

12 Lead + Comparison

MADYOASIS DIAGNOSTICS CLINIC

FIRST FLOOR, DEENDAYAL HOSPITAL, FC ROAD, SHIVAJI NAGAR, PUNE-411004.

201/Jayshri Atul MahajaHR: 83 bpm
28 Yrs/Female METS: 1.0
46 Kg/156 Cms BP: 120/80
Date: 11-Mar-2023 12:13:03 PM

MHR: 43% of 192
Speed: 0.0 mph
Grade: 0.0%

Raw ECG
BRUCE
(1.0-100)Hz

Ex Time 00:00
BLC :On
Notch :On

ExStart
10.0 mm/mV
25 mm/Sec.

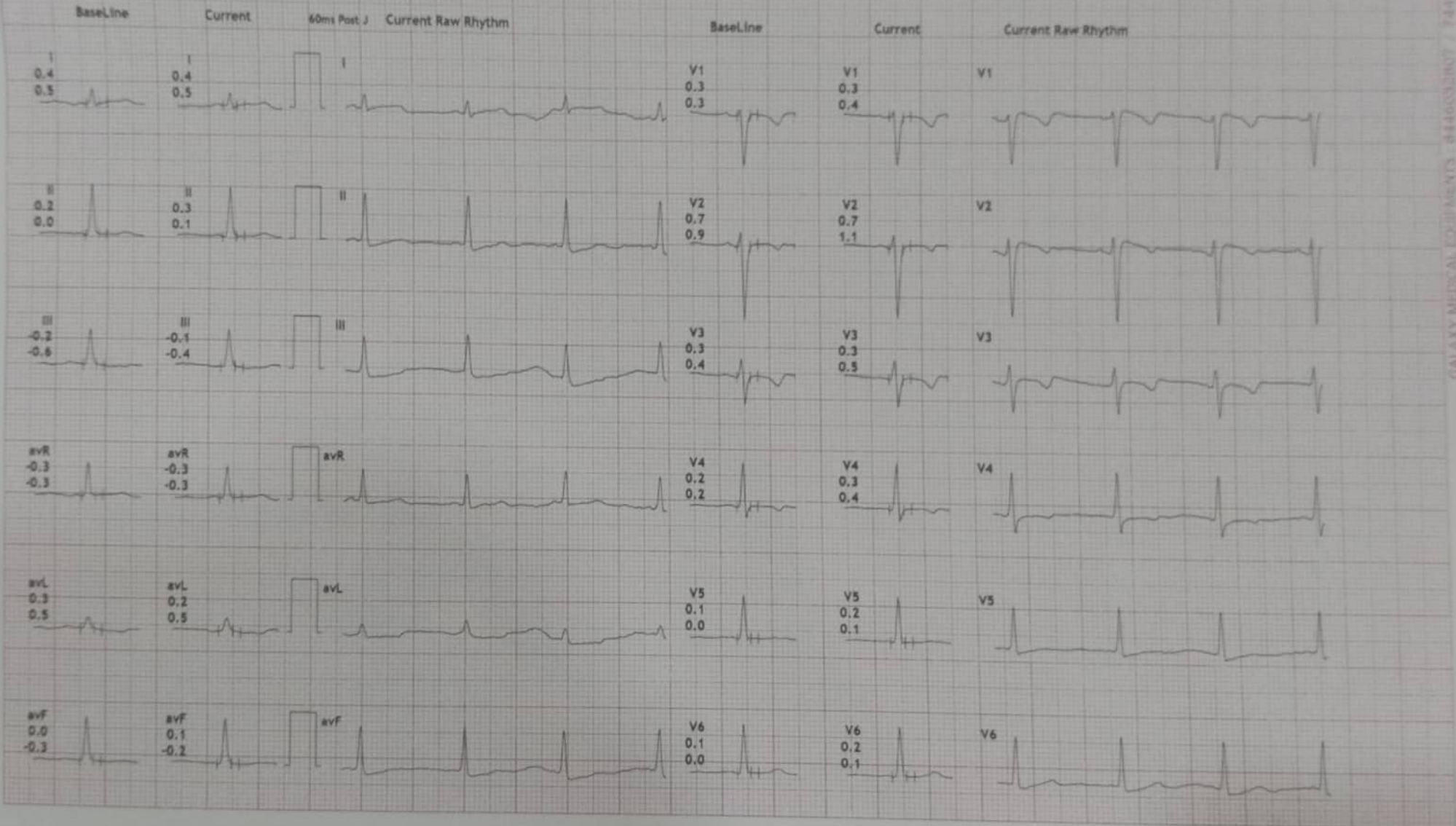

GALAXY MEDICAL EQUIPMENTS - 844653307 / 744741220



12 Lead + Comparison

MADYOASIS DIAGNOSTICS CLINIC

FIRST FLOOR, DEENDAYAL HOSPITAL, FC ROAD, SHIVAJI NAGAR, PUNE-411004.

2017 Jayshri Atul Mahajan
28 Yrs/Female
46 Kg/156 Cms
Date: 11-Mar-2023 12:13:03 PM

HR: 124 bpm
METS: 4.7
BP: 120/80

MPHR: 64% of 192
Speed: 1.7 mph
Grade: 10.0%

Raw ECG
BRUCE
(1.0-100)Hz

Ex Time 03:00
BLC :On
Stage 1 (03:00)
10.0 mm/mV
25 mm/Sec.

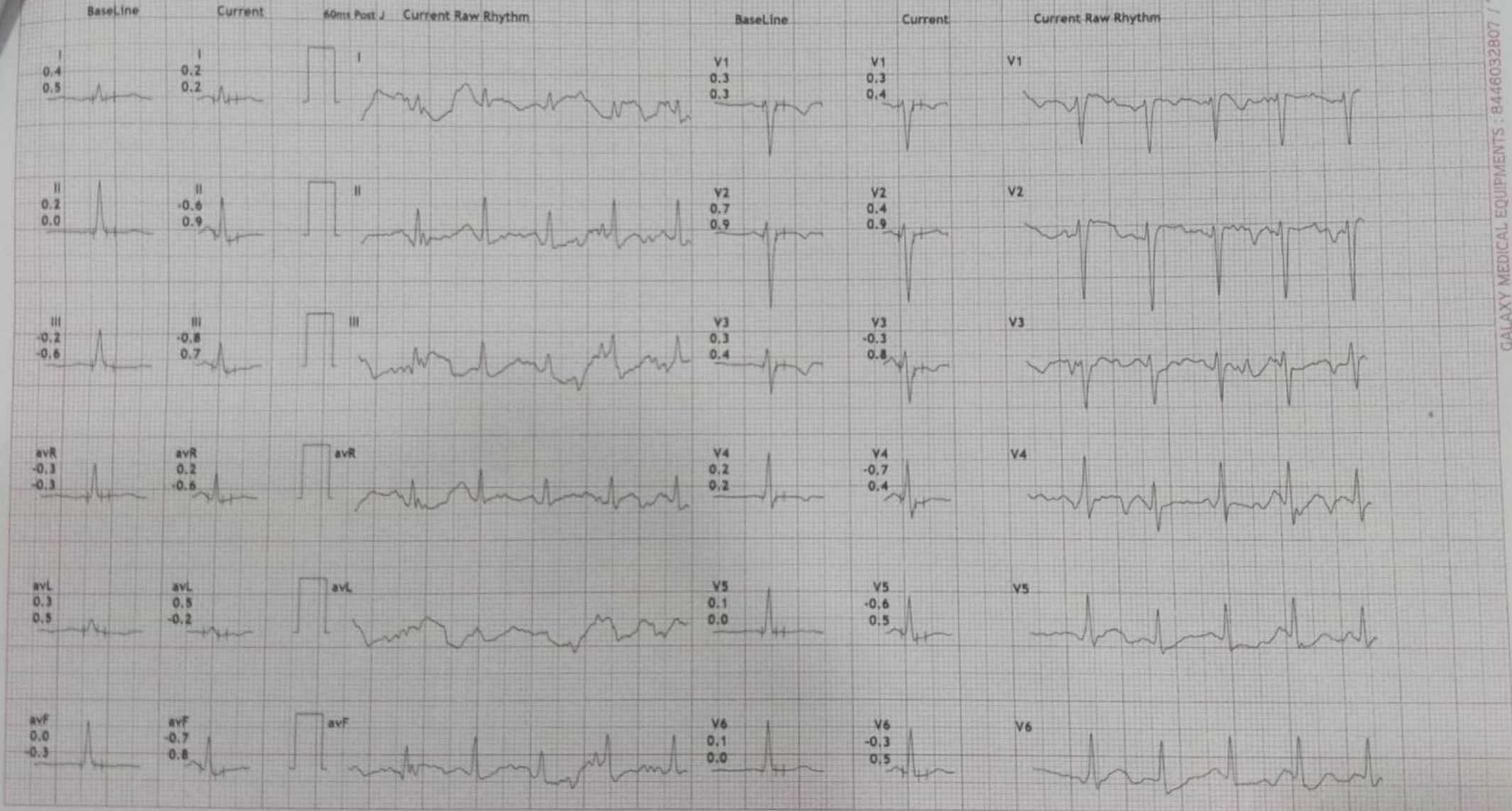

GALAXY MEDICAL EQUIPMENTS : 8446032807 / 744741220

12 Lead + Comparison

MADYOASIS DIAGNOSTICS CLINIC

FIRST FLOOR, DEENDAYAL HOSPITAL, FC ROAD, SHIVAJI NAGAR, PUNE-411004.

201/Jayshri Atul Mahaj MR: 149 bpm
28 Yrs/Female METS: 7.1
46 Kg/156 Cms BP: 110/70
Date: 11-Mar-2023 12:13:03 PM

MPHR: 77% of 192
Speed: 2.5 mph
Grade: 12.0%

Raw ECG
BRUCE
(1.0-100)Hz

Ex Time 06:00
BLC :On
Notch :On

Stage 2 (03:00)
10.0 mm/mV
25 mm/Sec.

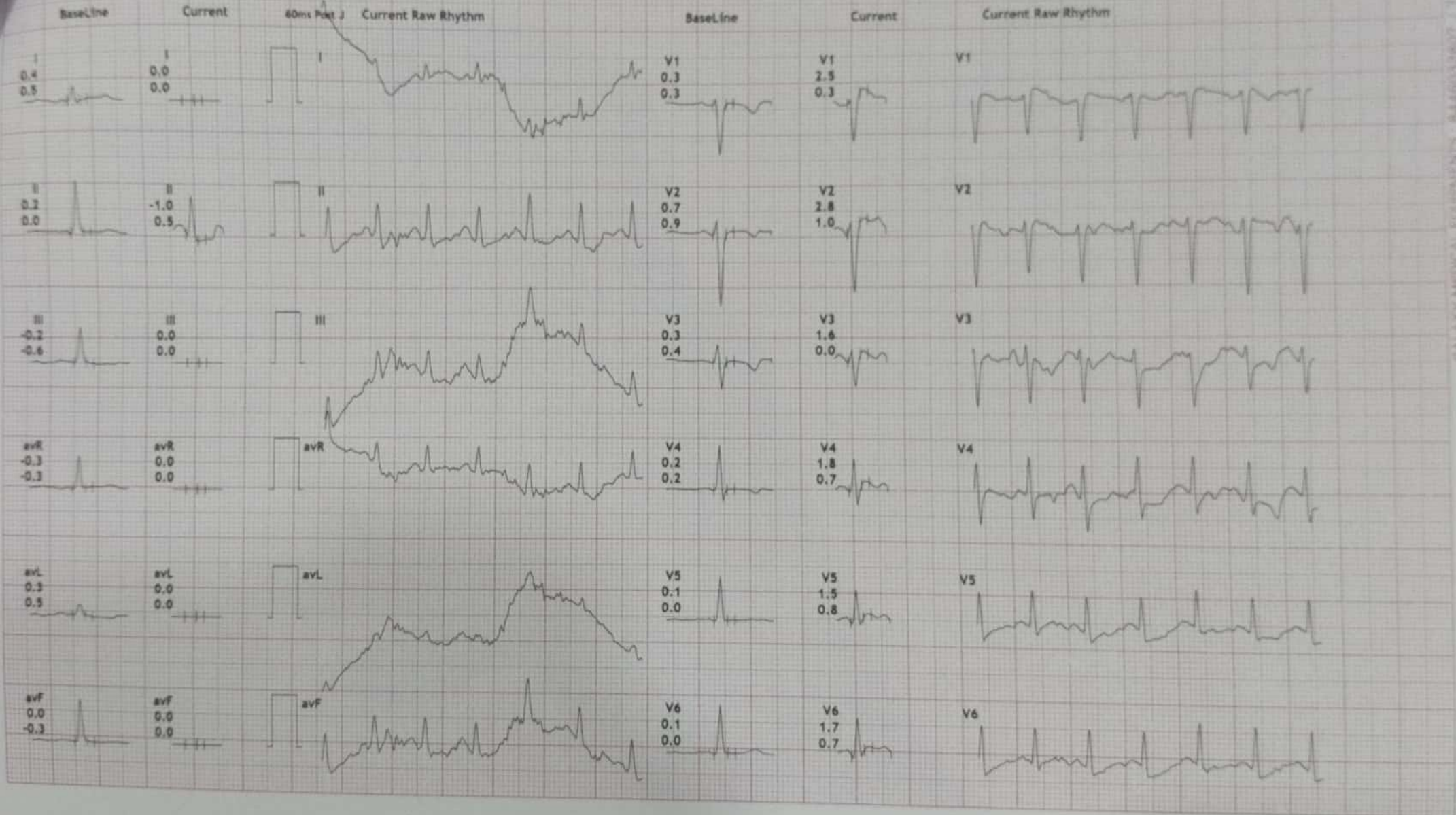

2017 Jayshri Atul MahajaHR: 158 bpm
28 Yrs/Female METS: 7.5
46 Kg/156 Cms BP: 110/70
Date: 11-Mar-2023 12:13:03 PM

MPHR: 82% of 192
Speed: 3.4 mph
Grade: 14.0%

Raw ECG
BRUCE
(1.0-100)Hz

Ex Time 06:25
BLC :On
Notch :On

Stage 3 (00:25)
10.0 mm/mV
25 mm/Sec.

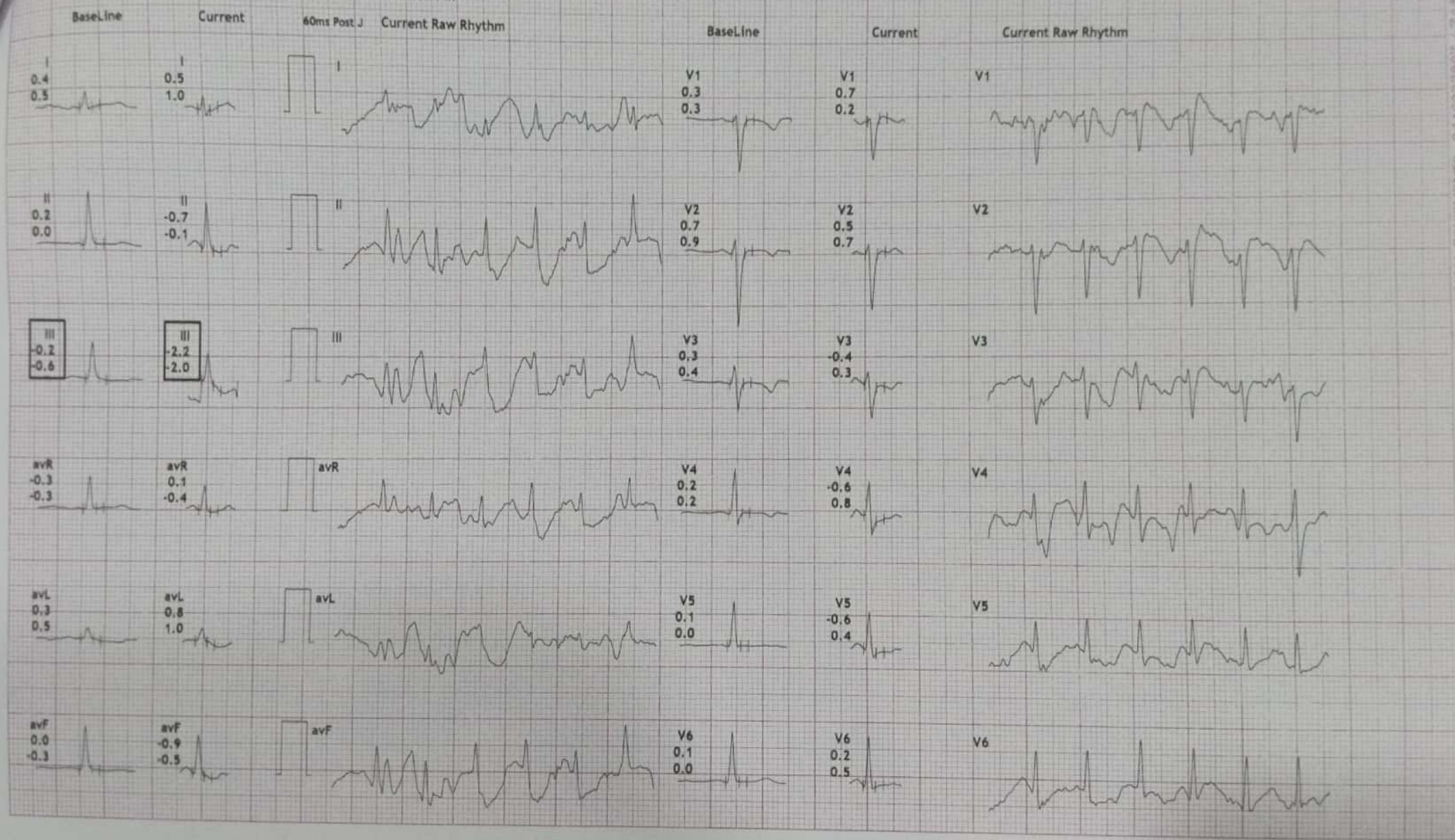

GALAXY MEDICAL EQUIPMENTS : 8146032807 / 7447411220

12 Lead + Comparison

MADYOASIS DIAGNOSTICS CLINIC

FIRST FLOOR, DEENDAYAL HOSPITAL, FC ROAD, SHIVAJI NAGAR, PUNE-411004.

2017 Jayshri Atul MahajaHR: 125 bpm
 28 Yrs/Female METS: 10.3
 46 Kg/156 Cms BP: 110/70
 Date: 11-Mar-2023 12:13:03 PM

MPHR: 65% of 192
 Speed: 4.2 mph
 Grade: 16.0%

Raw ECG
 BRUCE
 (1.0-100)Hz

Ex Time 06:28
 BLC :On
 Notch :On

PeakEx
 10.0 mm/mV
 25 mm/Sec.

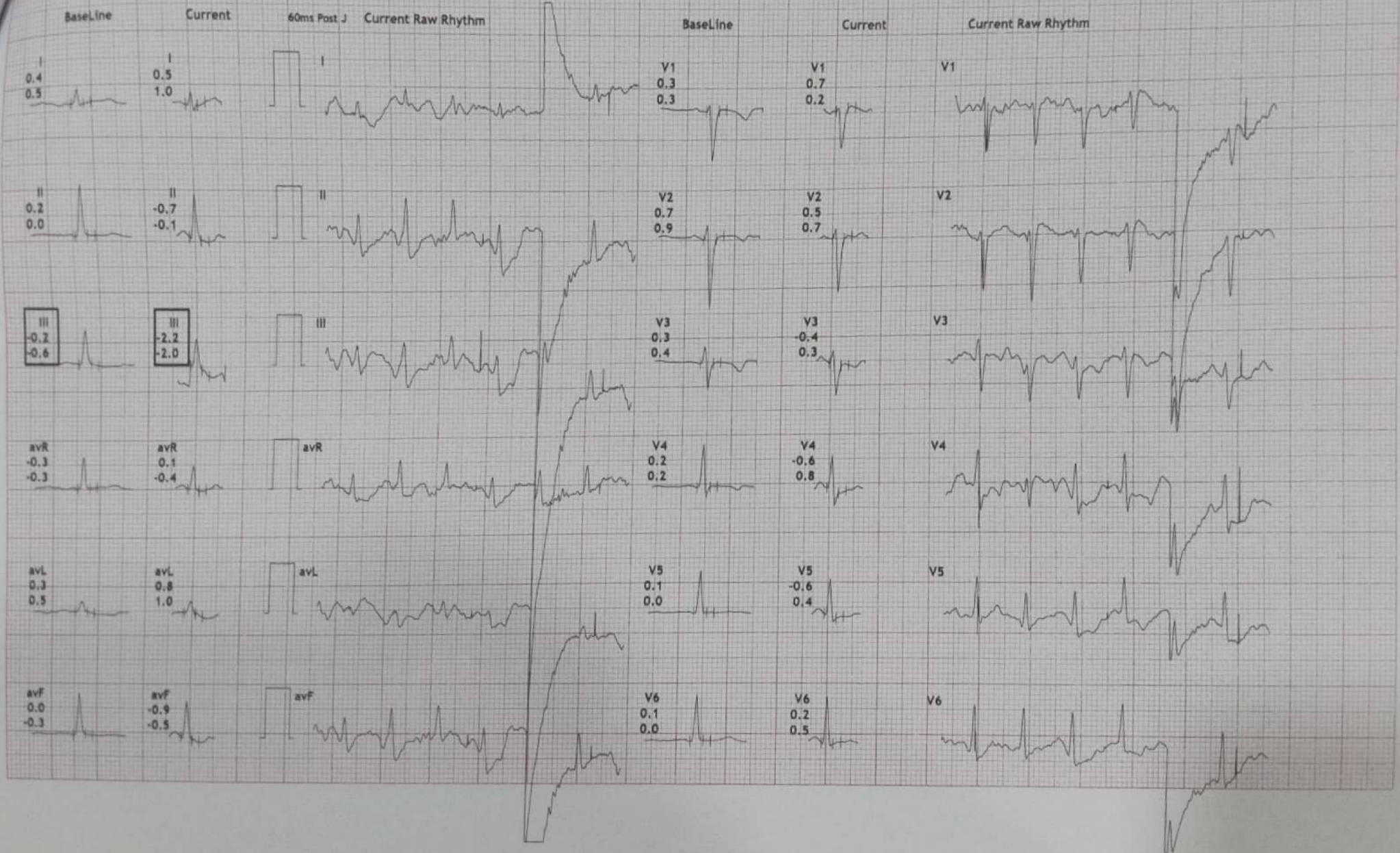

GALAXY MEDICAL EQUIPMENTS : 8446032807 / 7447411220

12 Lead + Comparison

MADYOASIS DIAGNOSTICS CLINIC

FIRST FLOOR, DEENDAYAL HOSPITAL, FC ROAD, SHIVAJI NAGAR, PUNE-411004.

201/Jayshri Atul Mahajan
 28 Yrs/Female
 46 Kg/156 Cms
 Date: 11-Mar-2023 12:13:03 PM

HR: 122 bpm
 METS: 4.2
 BP: 110/70

MPHR: 63% of 192
 Speed: 1.1 mph
 Grade: 0.0%

Raw ECG
 BRUCE
 (1.0-100)Hz

Ex Time 06:28
 BLC : On
 Notch : On

Recovery : (01:00)
 10.0 mm/mV
 25 mm/Sec.

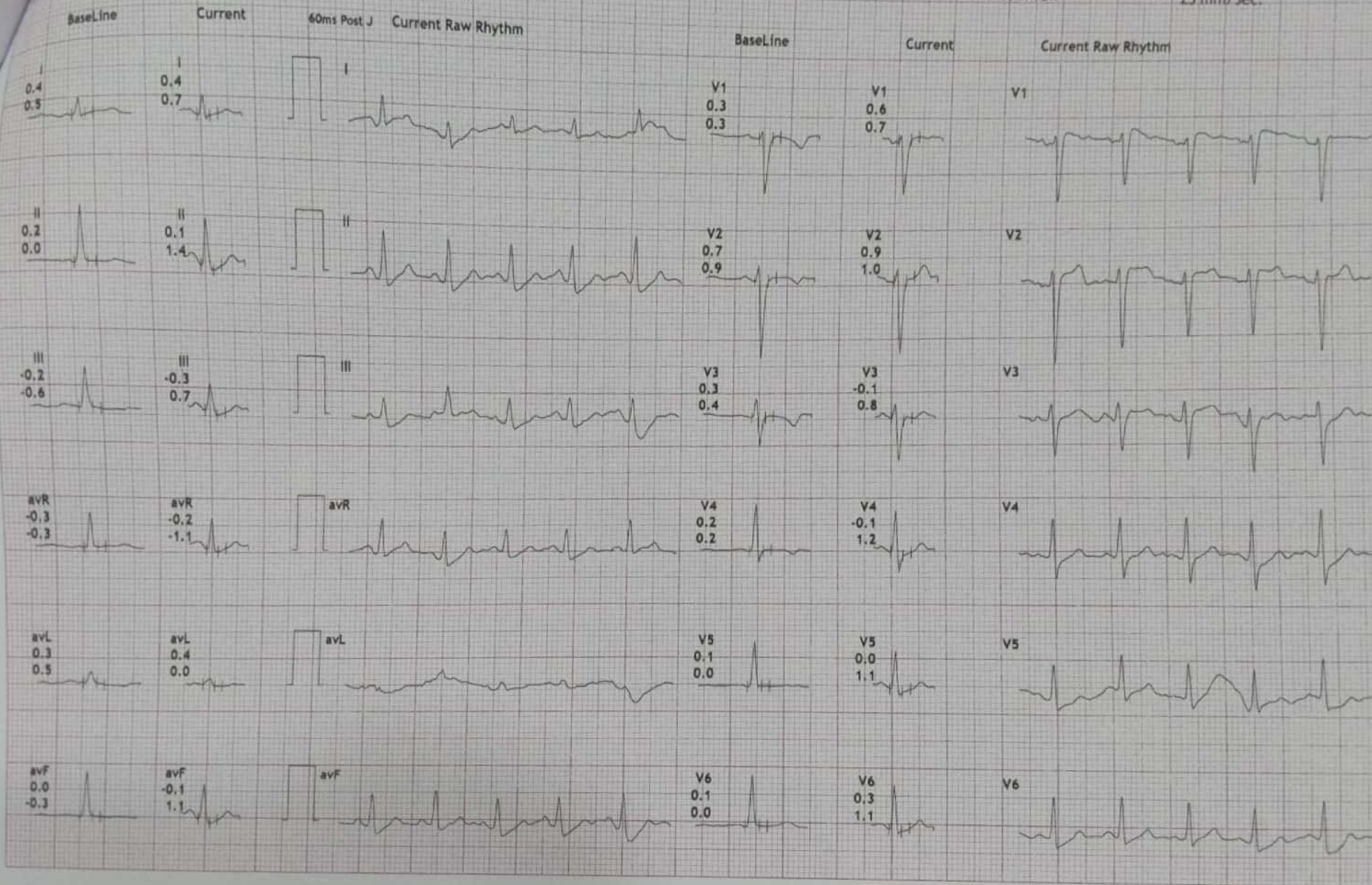

GALAXY MEDICAL EQUIPMENTS : 8446032807 / 7447411220

12 Lead + Comparison

MADYOASIS DIAGNOSTICS CLINIC

FIRST FLOOR, DEENDAYAL HOSPITAL, FC ROAD, SHIVAJI NAGAR, PUNE-411004.

2017 Jayshri Atul Mahaja
 28 Yrs/Female
 46 Kg/156 Cms
 Date: 11-Mar-2023 12:13:03 PM

HR: 79 bpm
 METS: 1.0
 BP: 110/70

MPHR: 41% of 192
 Speed: 0.0 mph
 Grade: 0.0%

Raw ECG
 BRUCE
 (1.0-100)Hz

Ex Time 06:28
 BLC :On
 Notch :On
 Recovery : (02:00)
 10.0 mm/mV
 25 mm/Sec.

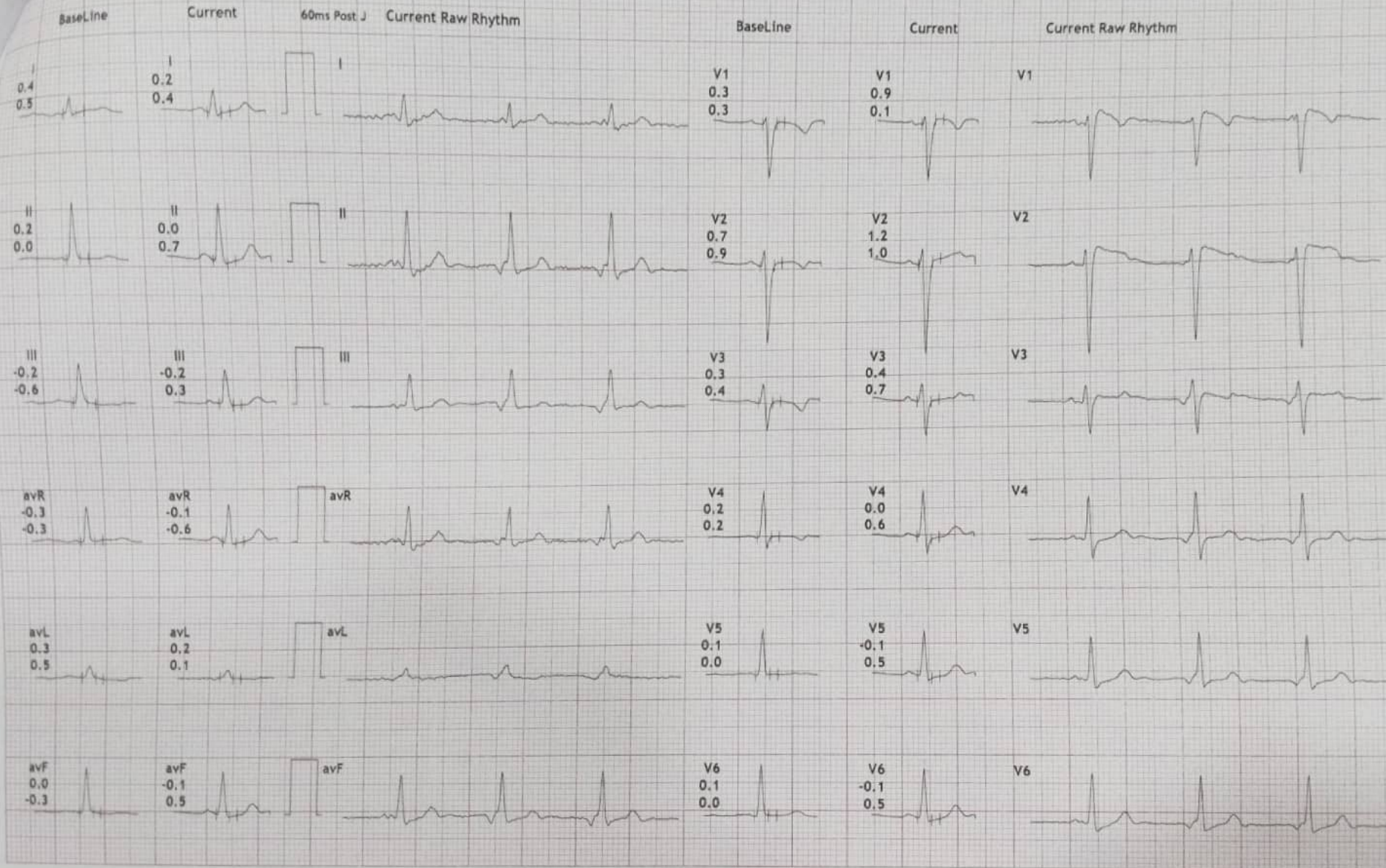

GALAXY MEDICAL EQUIPMENTS : 8446032807 / 7447411220



12 Lead + Comparison

MADYOASIS DIAGNOSTICS CLINIC

FIRST FLOOR, DEENDAYAL HOSPITAL, FC ROAD, SHIVAJI NAGAR, PUNE-411004.

2017 Jayshri Atul Mahaja HR: 88 bpm
28 Yrs/Female METS: 1.0
46 Kg/156 Cms BP: 110/70
Date: 11-Mar-2023 12:13:03 PM

MpHR: 45% of 192
Speed: 0.0 mph
Grade: 0.0%

Raw ECG
BRUCE
(1.0-100)Hz

Ex Time 06:28
BLC :On
Notch :On

Recovery : (03:00)
10.0 mm/mV
25 mm/Sec.

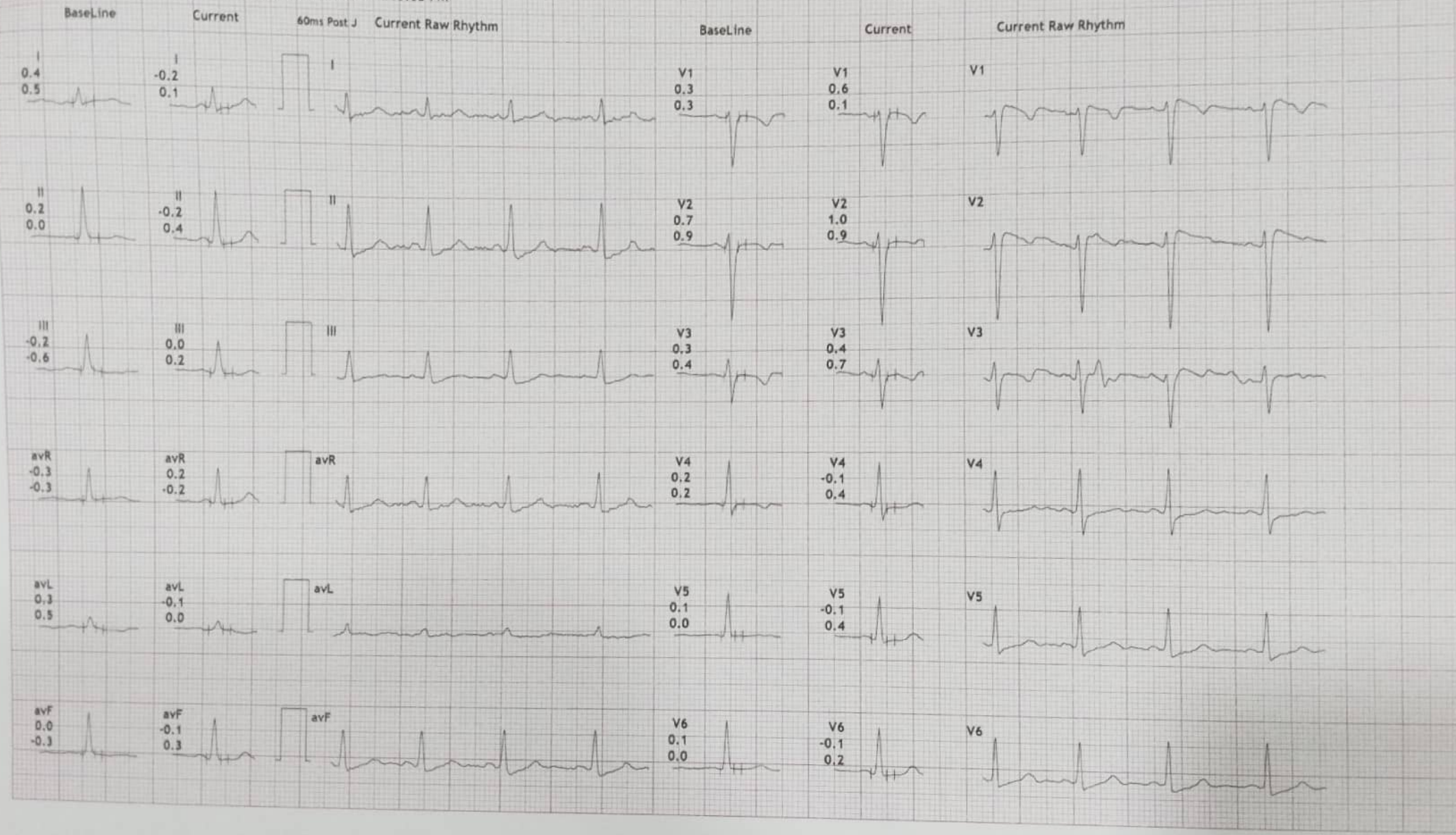

GALAXY MEDICAL EQUIPMENTS : 8446032807 / 7447411220



12 Lead + Comparison

MADYOASIS DIAGNOSTICS CLINIC

FIRST FLOOR, DEENDAYAL HOSPITAL, FC ROAD, SHIVAJI NAGAR, PUNE-411004.

201/Jayshri Atul Mahaja
28 Yrs/Female
46 Kg/156 Cms
Date: 11-Mar-2023 12:13:03 PM

HR: 84 bpm
METS: 1.0
BP: 110/70

MPHR: 43% of 192
Speed: 0.0 mph
Grade: 0.0%

Raw ECG
BRUCE
(1.0-100)Hz

Ex Time 06:28
BLC :On
Notch :On
Recovery : (04:00)
10.0 mm/mV
25 mm/Sec.

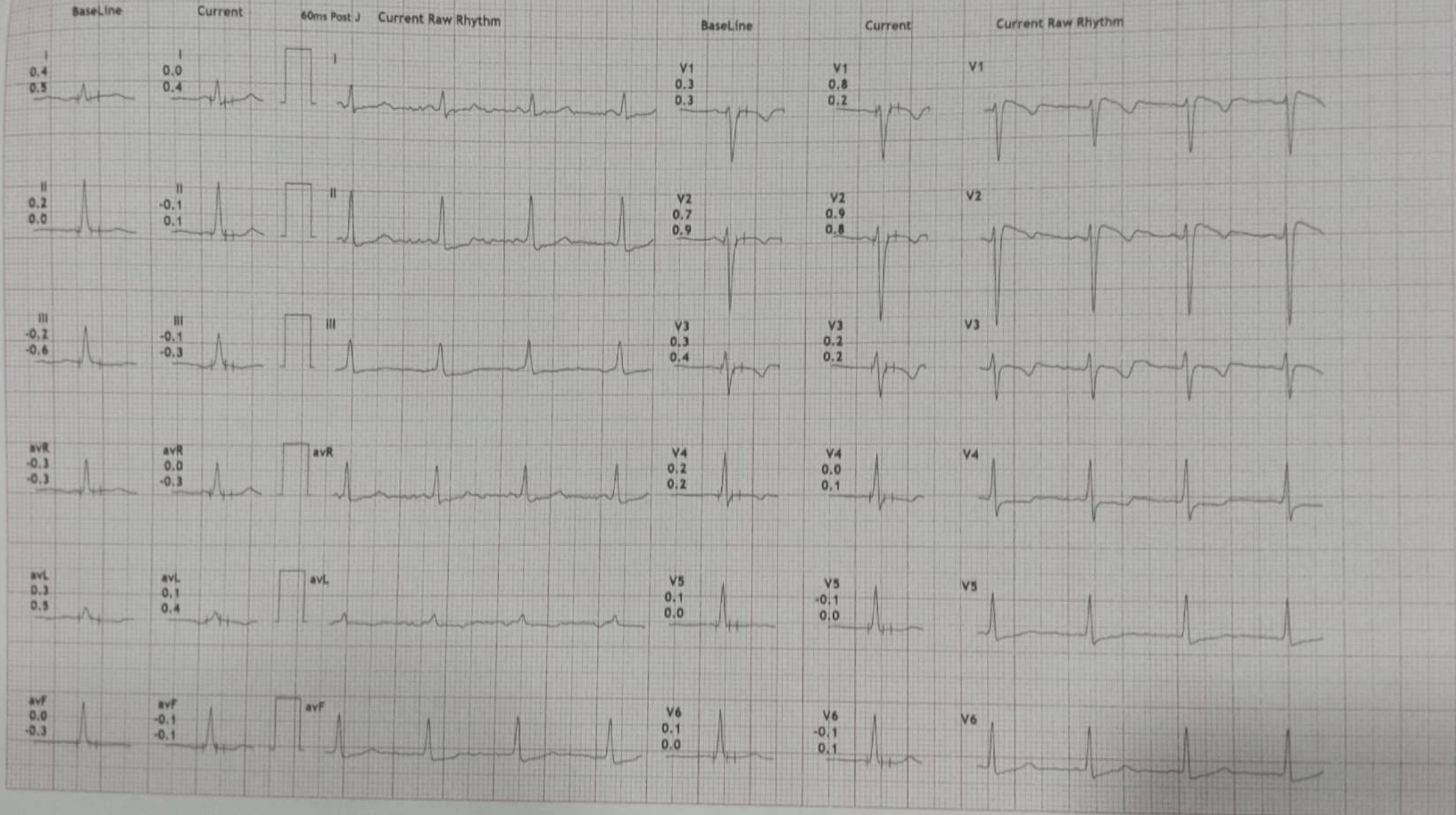

GALAXY MEDICAL EQUIPMENTS : 6446032807 / 7447411220



DEPARTMENT OF RADIOLOGY

<i>Patient Name:</i>	<u>JAYASHRI MAHAJAN</u>	<i>Referring Physician:</i>	<u>SELF</u>
<i>Age:</i>	28	<i>Sex:</i>	<u>FEMALE</u>
<i>Patient ID:</i>	<u>R-3</u>	<i>Study Date:</i>	<u>11/03/2023</u>

X Ray Chest PA View

Lung & Pleural sinuses are clear.

Heart Size & Aorta appears clear.

Both costophrenic sinuses appears clear.

Bony thorax appears normal.

IMPRESSION: NORMAL STUDY.



JAYASHRI MAHAJAN 28 YRS/11-Mar-2023

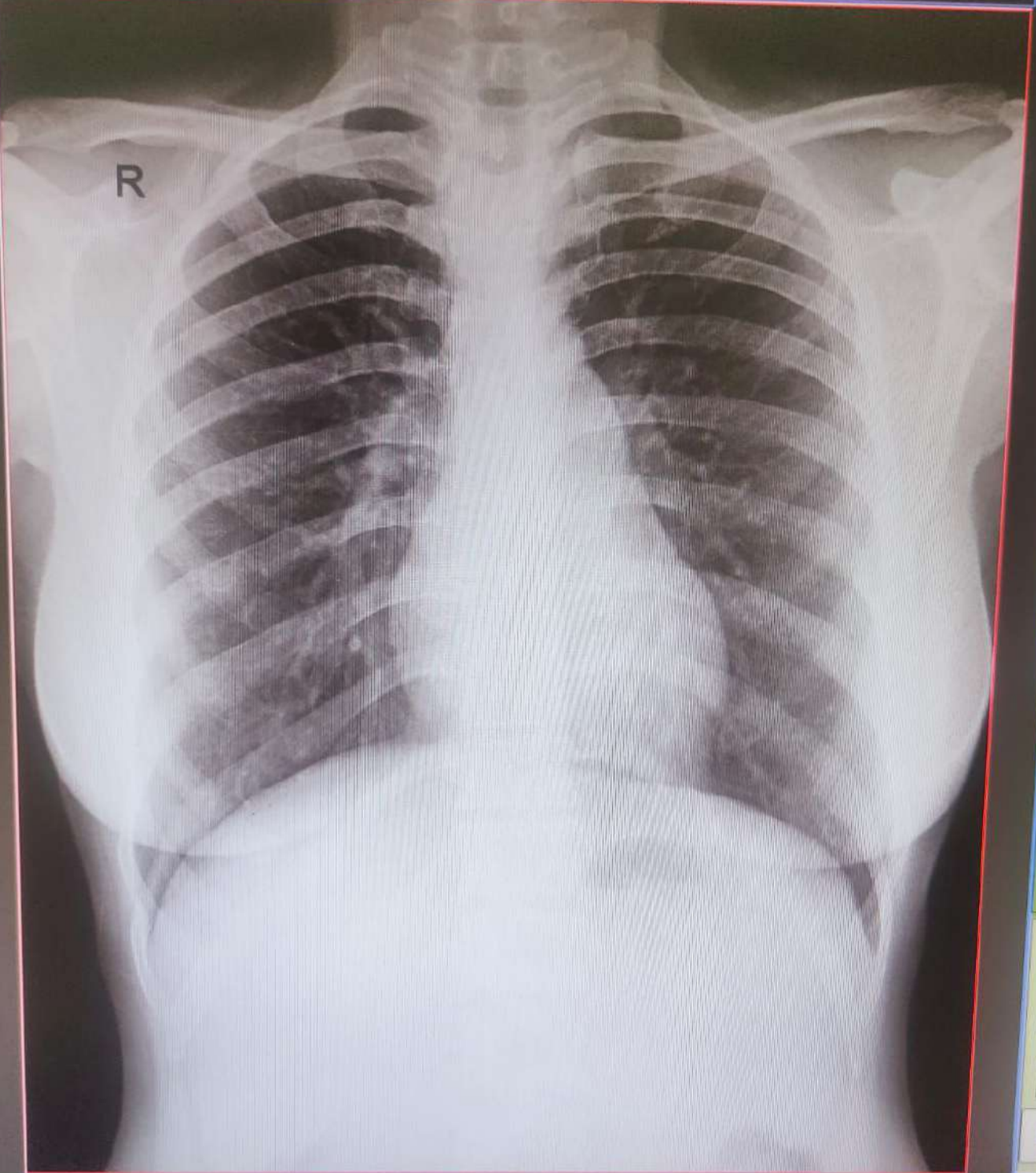

MEDYOASIS DIAGNOSTICS PUNE

15M
IH
30m
45m
5MIN
Accio
AP
BOTH
CHES
EXTE
FLEXI
FOOT
L
LATRA
LEFT L
LEFT C
MICTU
OBL
OBLIQ
PLAIN
POST-V
PRONE
RIGHT
Sholder

L

Draw on all

New

I am Not doing stool test because
I am feeling uncomfortable

~~Susil~~
Jayashri Mahajan